The Times

LOS ANGELES

For Liberty and Law, Equal Rights and Industrial Freedom

R ANNUM $9.00. [Per Month, 75 Cents. Or 2½ Cents a Copy. SUNDAY MORNING, MARCH 5, 1911. On All News Trains and Stands. 5 CENTS

eautiful Large Spiraea lants—worth $1.00 to .50, Today only..... 69

one orders will be filled on these and we will m at your home. An extra special offering fr al department. On sale on table in main thoro several.

$9.95

nning at will 0, but You

A sale no should miss.

News! Saturda

Wearables at Extra Low Prices! Equally Good Not Advertised

ssible to enumerate the many garment n save if they will do their shopping department is receiving new shipm these!

Vool Suits at - - $6.5 Knickers Saturday

to 17 years. Just the kind every other boy is w and worsteds, in new spring colors. Perfectly e unbreakable fronts which retain their shape.

Linen Hats, Special 50c

own shapes for boys to 7 years. In navy, brow colors.

Wash Suits at $1.79

d better suits for the price. Blouse, Russia blues and tans, and the popular fancy striped ambrays, grass linen, galateas, ginghams, etc.

Wash Suits at $2.50

he at least ¼ to ½ more! Buster Brown styles rimmed with braid and silk embroidered emblem rimmed in colors, etc. Sizes for 2 to 6 years.

ear and Veilin

nceits That are and New York Here!

ringing in these mong them are id" Chemisettes, ere exclusively. l Middy collars, and auto scarfs.



5c Fancy Ribbons 25c

varied assortment ever gathered together for 's novelties, jacquards and florals—rich of w colorings. A leader for Saturday at 25c.

pecial! French Scarfs

bouts. This is the last call on these. urday! Special creations in French es, Aero Scarfs. They sold originally .00, $15.00 and $20.00 each ..... $2.

adam Sherry" Scarfs $2

ise and self bordered. These beautiful scarfs nable chiffon, and are in all colors, including

in. Genuine Coral 50 klaces, Only....

t, highly polished, graduated beads of fine, ral, all ready for the clasps. You know the —the beads and other coral jewelry are not favor, but the exquisite coral tones are Don't miss this chance to get a dainty trinket

School HEALD'S Business College, northeast Eighth and Hill Sts. F6700, Send for full information

Success Shorthand h 327-337 H. W. Hellman Day and Evening School World's record system. Positions

URBAN MILI ACA Corner Ninth and Beaudry Boarding and Day School. A delightful home.

THE WESTLAKE SCHOOL FO Residence and day school. Berkeley, Stanford, and Eastern Affiliated Paris School. Catalogue quest. 614 SO. AL

HOLLMAN BUSINESS CO A thorough Business Training Rate $16.00 Per Mo., Which Less Than Other Colleges. 109 COULTER BLDG., 213 S. Phones Bdwy. 2560; A1446

Protect Yourse AT FOUNTAINS, HOTELS, OR Get the Original and Genu HORLICK MALTED MI "Others are Imitati The Food Drink for A RICH MILK, MALT GRAIN EXTRACT Not in any Milk Insist on "HORL Take a package

Strenuous.

WAR CORRESPONDENT TAKEN AS SPY BY MEXICAN FEDERALS.

Magazine Article and Picture Postcards Get Him Into Biling Water.

News Gatherer for "The Times" Captured Near Juarez, Marched Twenty Miles in Front of Rifle Muzzle With Threat of Being Shot—Peeved Because Inalienable Texas Right to Run Is Denied.

BY N. M. WALKER.

[BY DIRECT WIRE TO THE TIMES.]

PASO (Tex.) March 4.—[Exclusive Dispatch.] News gathering for the Times is strenuous business war time days in and around El

aring that a body of 100 insurrecad appeared in the Juarez Mounopposite the El Paso smelter the battle of Smelter Hill was t, I boarded a street car and went Smelter settlement to investi-There were no insurrectos to be although tracks in the mud d that a number had crossed earlier in the day.

ossed a swinging foot bridge into o and walked up a dry arroyo rhaps five miles in search of any ces of the reappearance of the ectos who were thought to be en- to Rancho Flores, the recruiting n for this section. I had reached esa of the second range of hills ad appeared on the sky-line of esa when a bunch of Federal to the south took a shot at me.

was the first intimation I had there were any Federals in the tains, but I soon discovered that ills and arroyos were alive with I heard a shrill whistle to the nd up on the side of the first were more than a hundred Fedoldiers, all covering me with the d Mauser rifles. A lieutenant and ll of fifty men came tumbling out of the hills and over the volrocks. I waved a soiled pocket erchief at them to let them know my mission was a peaceful one expected to be allowed to go as soon as my identity was established. But instead, they leveled their guns on me and marched me to the top of the mesa where they began an examination of me, my pockets, papers, purse and note pad.

SEIZED AS SPY.

Unfortunately I had a copy of a magazine with pictures of the insurrecto camps, of Gen. Navarro and an account of the progress of the war. This the officers seized upon at once as evidence that I was an insurrecto spy sent out to locate the Federals and then report to the insurrectos who were thought to be over the next range to the west. A bunch of picture post cards of Richard Brown, the American boy who is in the Juarez jail, and some pictures of the funeral of L. Orozco, a cousin of Pasqual Orozco, the insurrecto leader who died in El Paso Thursday, completed the damning evidence against me and I was placed under arrest as a spy and a guard of soldiers placed over me.

The company was from the First Regiment, and were scouring the hills for insurrectos. I was ordered to sit down on the ridge of the mesa, which I did without further orders than the end of the guard's Mauser aimed at the fifth lumbar vertibra in my back. Just as the lieutenant had finished searching me and had gruffly ordered me made a prisoner, the Federals stationed on the highest hills as outposts began a scattering fire, shooting probably forty or fifty times. This caused my lieutenant friend much more

(Continued on Third Page.)

Flashes and Kernels.

The News in The Times This Morning.

CONDENSED AND CLASSIFIED.

K: TITLES, PAGES, PARTS.

I.
eting News Gathering in Mexico.
ngress Has Exciting Finish.
Doors at the National Capital.
penings Along the Pacific Coast.
ernment to Show Prophet See.
the Latest Foreign News.
ceedings of the Legislature.
lway Improvements at Portland.
Los Angeles Girl Analyzed.
Angeles County Correspondence.
th of Tehachepi Correspondence.
y News in Brief: Vital Record.

II.
lways Threaten Municipal Line.
nance of Mrs. Heims, Manicurist.
ksellers Victims of Thieves.
mpses of San Francisco."
Editorial Page: Pen Points.
alle Service: City Hall and Courts.
rts, Features, Fancies for Women.
Joaquin Valley Correspondence.
he Society Victims Everywhere.
nican Rebels Plunder on Border.
ntzen Tells About Land Deal.
ay Life of the City."
ded Soldier of South Dying Here.
ost in Fruit Auction Change.
mmis Has Woman Rival.

III.
yers, Playhouses Stage Gossip.
ents in Los Angeles Society.
tivities of Local Womandom.
esh Literature: Book Reviews.
den and Women Margaret Meets."
ories of Famous Poems.
usic News: Bussni the Pianist.
d and Artists: Art Notes.

IV.
e Times Clearinghouse.
ners: Classified Advertising.

V.
al Estate News and Comment.
ape for Bigamist Gendel.
rket Reports: Financial Items.

VI.
ange Show at San Bernardino.
terview With Senator Watson.
nce and Mining in Southwest.
Oil Industry in California.
the Domain of Science.
me Princes of the South."
gressive Alhambra.
rkers' Page: Open-shop Campaign.
ntracts Let for Big Buildings.
adena Real Estate Notes.

VII.
ris Ready for Motor Race.
anford Wins from U.S.C.
Times" Flak Tour to Topango.
Mitchell in 'Cross Continent Tour.
ich Woman Likes Winton Car.
ter Road Race Thrills.
an Who Made Hupp in Town.
orting Comment by the Dane.
ng's Gambits Chess Tourney.
Cliques in St. Louis Club.
ad Sox Cubs Under Test.
ght Career of Ad Wolgast.
apters from Attell's History.

SUMMARY.

SKY. Cloudy. Wind at 5 p.m., velocity, 14 miles. Thermometer, 50 deg., lowest 50 deg. Forecast: Sunday; brisk south winds. For te reports see page 22, Part V.

CITY. The recent transfer of the ock account of the California Fruit Exchange from the Fruit Auction to the Connolly Auction Company ed upon by students of the situation ressing indication that the band of the (trying to grasp the fruit trade here. E. Bigler, who obtained money on a ent mortgage to spend on his honeymoon, was found guilty of forgery in the r Court yesterday. It was shown made a great effort to repair the but discovery of the facts led to his

e result of an investigation by the Attorney it has been discovered that ge realty and mortgage frauds were possible by the lax methods of public ; hereafter the law will be strictly against the guilty ones.

ian Jantzen, accused of having securities in land he did not own for in Fresno county, made a statement ury in which he says the complainnow became after the deal he ury back.

ousands of citizens who ask that the horns and ringing bells be amended granting the privilege, was heard by the Legislative Committee of the City Council yesterday.

The wife of a confessed bigamist who was scorned and abandoned will forgive all if the man consents to be a father to the one child left to them. The bigamist will come before the court for sentence Thursday.

Although they will not oppose the proposed municipal railroad, the three transcontinental lines will, it is said, make it an outcast by strictly interpreting the traffic laws.

It was announced yesterday at the headquarters of the Southern California Association Opposed to Woman Suffrage that it will be demonstrated all California is not for the movement, and equal space will be asked in the newspapers with the suffragists.

Mrs. Maria Gioll, who used coal oil to start a kitchen fire, was probably fatally burned last evening. Her daughter Jennie, who attempted to beat out the flames, had her hair singed and a hand burned.

SOUTHERN CALIFORNIA. Pomona is now a real city, with freeholder charter and all that goes with a city of its class. Liberal salaries will be paid to the Mayor and Trustees and a fine crop of candidates is already reported.

Porterville promises an exhibit at the Los Angeles Land and Products Exposition which will be a credit to the city which sends it. Petty objections were promptly voted down.

The Mayor of Visalia suppresses a blood and thunder play at the behest of a Chinese Consul, who represented that it would stir up racial hatred to the detriment of his race.

Burbank tires of its swaddling clothes and would take its place among the thriving municipalities of the sunny Southland. A mass meeting was held and a committee appointed to take the measures necessary to incorporate as a city of the sixth class.

PACIFIC SLOPE. Forty-two new laws are results of week's legislative grind at Sacramento. Assembly outstripping Senate in point of number; Governor vetoed two.

Lost in a blizzard for seventy-six hours, one Idaho man is rescued a hopeless cripple and a companion violently insane.

On reliable authority it was announced yesterday that work would be begun within thirty days on the building of a direct rail route from Portland to Los Angeles, via Hazen.

Seattle Commercial Club yesterday issued official announcement that $100,000 is necessary for the relief of famine infected districts of China.

Rescue party in quest of Oregon photographer find duffle of missing man near crater of extinct volcano, which leads to theories that he perished in crater lake or lost life in deep snow.

GENERAL EASTERN. Lady Tennessee Claflin Cook, now in Chicago, claims to be victim of constant hounding by a gang of English blackmailers.

Twenty happy farmerettes clad in divided skirts yesterday got down to brass tacks on Mrs. O. H. P. Belmont's model farm, established as a school for women.

Chicago friends of Senator Lorimer were yesterday finding a rocky road to travel in an endeavor to secure a committee of welcome to meet him as he steps off the train today.

Pastor of Rockefeller church in New York, who yesterday stated his intention to bare differences with flock from pulpit today, sees ripe field for preachment endeavor in San Francisco.

WASHINGTON. Appointment of Senator Frank P. Flint as member of the Monetary Commission, announced yesterday, has worked material change in future plans of the Californian.

Speaker Cannon yesterday made his farewell address as presiding officer of the House of Representatives.

Sixty-first Congress came to an end at noon yesterday; one of the most important legislative tasks before it unaccomplished; extra session will convene April 4; interesting speculation as to future work.

FOREIGN. Yellow journal stories of plotting for restoration of monarchial form of government in Portugal received denial yesterday from well-posted sources in that country.

Six ocean liners carry 156 Paris fashionables as guests of Indian Prince who makes good promise of years ago that he would have foreign friends at wedding of his son to native Princess.

FINANCIAL. Final defeat of plans for immediate enactment of Canadian reciprocity yesterday sent wheat prices strongly upward, with every other leading staple on Chicago Exchange following suit.

Extreme dullness characterized yesterday's sessions of the New York Stock Ex-

SQUAW DONS HOBBLE SKIRT.

Wearer Grins When Reno Judge Sends Her Mate to Rock Pile.

[BY DIRECT WIRE TO THE TIMES.]

RENO, March 4.—[Exclusive Dispatch.] A squaw attired in a hobble skirt was the unusual sight presented in the Police Court in this city. The young Indian woman was the complaining witness against her husband, who pleaded guilty to having beaten and kicked her. He stated that her offense consisted of a refusal to return to the wicklup and cook dinner for him. The judge gave the Indian thirty days on the chain gang and the Piute maiden smiled her approval of the sentence.

Blackmail.

WOMAN HOUNDED BY ENGLISHMAN.

LADY TENNESSEE CLAFLIN COOKE IN TERROR OF LIFE.

Noted Suffrage Worker Now on Verge of Nervous Prostration at Chicago Hotel—Tells of Threats Received by Mail and Over Wire. Asserts Life Is Open Book.

[BY DIRECT WIRE TO THE TIMES.]

CHICAGO, March 4.—[Exclusive Dispatch.] Lady Tennessee Claflin Cooke, man's equal rights ,is the victim of a American, who came to Chicago several weeks ago for the cause of woman's Equal Rights, is the victim of a gang of English blackmailers who have been persecuting her ever since she came to this city.

Lady Cooke charged today that the same men who years ago tried to blackmail her husband in England, have followed her to Chicago and are seeking to intimidate her into giving up a sum of from $10,000 to $30,000. Surrounded by the luxuries of a suite in the Congress Hotel, Lady Cooke denounced her traducers.

"These letters are from the same men who tried to blackmail my husband many years ago, and have been making my life miserable ever since I came to Chicago," she declared.

"They threaten to expose things about me which never occurred, and have printed a lot of vile stories which have no foundation in fact. I will not be intimidated into giving them one cent. My life has been as an open book and I can not be hurt by anything of the kind.

"Nevertheless it is a cause of terror to me to be menaced by such unscrupulous persons. I have sent to New York for my attorneys and will fight this thing to the last. I will force these men into the open and expose them to the world."

Lady Cook has been reduced to the verge of nervous prostration. She has been disturbed at all hours of the day and night and called to the telephone to find one of her enemies at other end of the wire with a threat.

"I have never done anything to deserve this," she sobbed, "I said nothing about it when I first came here. I thought they would stop after a little while, but it has been going on and on till I am in fear of my life.

"I have devoted my life to a most important work for the good of the world. I have sacrificed everything for humanity, and now I am made a nervous wreck by this dastardly work."

WANTED—WILLIAM B. HAYES.

Eccentric Artesia, Cal., Man Disappears, Leaving Louisiana Divorce Suit in Tangled Shape.

[BY DIRECT WIRE TO THE TIMES.]

NEW ORLEANS (La.) March 4.—[Exclusive Dispatch.] William Beasley Hayes, formerly of Artesia, Cal., who sprang into notoriety here by marrying Miss Vivien Mitchell of St. Louis, with subsequent divorce suits by each, has mysteriously disappeared, and when his case was called in court today, his attorney, Harry M. Moise, could give no adequate information as to what had become of his client or when he could be produced in court.

His complete disappearance has left the divorce proceedings in a strange state. The last seen of him was at the depot in company with a woman of pronounced brunette type. Many believe her description fits that of Hayes's first wife in California. The court is now trying to find $71,000 in Rock Island Railroad bonds which have been in controversy and a charge of contempt is hanging over his should he suddenly appear.

REIGN OF TERROR IN HAYTI.

Military Authorities Fill Prisons With Political Suspects—Cape Haytien Threatened by Real Famine.

[ASSOCIATED PRESS NIGHT REPORT.]

CAPE HAYTIEN (Hayti) March 4.—This city is experiencing a reign of terror approaching that of 1908, when citizens suspected of disloyalty to President Nord Alexis were taken from their homes at night and shot.

Arrests by the military continue and the prisons are filled. The prisoners arrested are chained in pairs. Frightened peasants no longer come to town with food supplies and a famine is threatened.

The hospitals are filled with

OKLAHOMA CITY CARMEN QUIT.

Unionite Leaders Call Strike for This Morning, Angered Over Discharge of Two Fellow Members.

[BY DIRECT WIRE TO THE TIMES.]

OKLAHOMA CITY (Okla.) March 4.—[Exclusive Dispatch.] After a week of wrangling between unionists and officers of the Oklahoma Railway Company, leaders of the former element this morning called a strike on the lines of the street car company to begin at 10 o'clock tomorrow. As a protective measure the company has 300 outside laboring men ready to take charge of the cars.

The fight arose over recognition of the union. When two members of the union were discharged for incompetency, according to the officials of the company, the unionists declared the men were discharged on account of their connection with the organization.

A committee was received yesterday by President A. H. Classen, who told them that he was willing to do everything in his power to help any employe, but did not see why outsiders, referring to visiting unionite leaders, should attempt to dictate to him the manner in which his shops should be run.

The unionists claim to have 163 of the 360 motormen and conductors on their membership list.

DYRENFORTH ESTATE SETTLED.

Widow Gains Portion of Estate of Husband From Whom She Became Estranged—Interesting Will Fight.

[BY DIRECT WIRE TO THE TIMES.]

WASHINGTON, March 4.—[Exclusive Dispatch.] Mrs. Jennie Dyrenforth, widow of Gen. Robert G. Dyrenforth, one time commissioner of patents, is to have the property in Mount Pleasant on Sixteenth street, near Piney Branch bridge, claimed as a part of her husband's estate, according to a decree of Justice Barnard, signed today.

By his will, Gen. Dyrenforth sought to disregard the interest in the property belonging to his wife, from whom he had become estranged, and directed the proceeds of the property to be used in the education of his grandson and adopted son, Robert St. George Dyrenforth of Chicago, now 12 years old.

The court's decree recalls the now famous will of Gen. Dyrenforth, in which he gave minute directions as to the education of the boy, who was to perpetuate the name of the testator. Special instructions were given to the boy's guardians to see that he had no communication with his grandfather's widow and that he carefully avoid members of the opposite sex.

Should the boy embrace the Catholic faith, professed by his grandmother, he was to lose all interest in the estate, according to the provisions of the will.

CASE SETTLED OUT OF COURT.

Breach of Promise Suit of Pretty Nurse Against Son of Former Washington Governor Suddenly Ends.

[BY DIRECT WIRE TO THE TIMES.]

PORTLAND (Or.) March 4.—[Exclusive Dispatch.] The $100,000 breach of promise suit of Miss Mary E. Cronen, a pretty young nurse, against Walter Baker Moore, prominent clubman of Walla Walla, Wash., and son of Miles C. Moore, former Governor of Washington, was settled today outside of court, and the attorneys of the Portland nurse allowed the case to be dismissed.

When the suit was filed Miss Cronen charged the young clubman and capitalist with failure to marry her. She alleged he had promised to make her his wife last summer. Business required him to postpone the wedding, he told her, and this was done. The nurse allowed him to continue the matter until October, when he told her he had changed his mind about marrying. She asked $100,000 for her injured feelings and his failure to fulfill the promise.

There is nothing in the record of the Circuit Court to show the nature of the settlement. The only action taken yesterday was the consent of Presiding Judge Gantenbein to allow the case to be dismissed. It is understood, however, that Miss Cronen has been well provided for.

Miss Cronen was a former nurse for the mother of Walter Baker Moore and accompanied her on trips spent in Southern California. It was during one of these trips that the son became infatuated with the nurse and she stated

Groom Charters Ships for Wedding Guests.



Bride-to-Be and Groom-to-Be,

whose wedding at Kapurthala, India, will be gorgeous affair, to which more than a hundred Parisians have been invited. The guests are traveling to India now on luxuriously-equipped steamers, chartered by the groom-to-be.

Makes Good.

SCORES OF PARISIANS DEPART AS GUESTS TO ROYAL WEDDING.

Departure of Four Ocean Liners With One Hundred and Six Fashionables Sequel to Chance Meeting in Cafe of French Clubman and the Maharajah of Kapurthala, Who Keeps Promise Made Years Ago.

PARIS, March 4.—One hundred and six of the foremost personages of fashionable Paris society are en route to the Indies, traveling gloriously and gratis, to participate in the festivities attending the marriage of his highness, the Tika, son and heir of the Maharajah of Kapurthala.

Accommodations de luxe aboard four Orient liners were provided for the comfort of these invited guests—private suites, deck cabins, special wines, orchestras for dancing. At Bombay, hotel accommodations have been reserved for the visitors, and special parlor cars will take the guests from the

the kind act of a young Paris clubman one rainy night ten years ago. Supping alone at Maxim's he noticed a quiet gentleman also alone and wistfully eyeing the gayeties going on. The young clubman joined the stranger; an acquaintance sprang up. The stranger was introduced to friends of the club man. Gradually he was taken up by fashionable society.

PRINCE BECOMES POPULAR.

The stranger was the Maharajah of Kapurthala. Wherever he went once he was asked often. His high breeding, his pleasing personality, his simple

Under Whip.

CONGRESS END EXCITING ONE

Administration P Bill Smothered.

Filibustering Tactics Cho Off Action on Canadian Reciprocity Act.

President Calls Extra Sessio to Convene During First Week of April.

Bitterness and Strife Merg Into Smiles and Amity When Gavel Falls.

ASSOCIATED PRESS NIGHT REPORT.

WASHINGTON, March 4.—T Sixty-first Congress, heedless one of the most important legi lative tasks set before it, came to end shortly after noon today.

Within the hour following, Pres dent Taft had issued a proclamati calling the new Congress to meet extraordinary session at noon Tuesday, April 4. He will then sub mit for ratification to a House ove whelmingly Democratic and to a Se ate barely Republican, the reciprocit agreement with Canada. The McC bill, carrying that agreement into feet and passed by the House, met day at the hands of the old Sena the death freely predicted for it. T President, warned, if not entire reconciled to the fate in store for t measure, was at the Capitol to wi ness the obsequies. The bill was allowed at any time to come up in t Senate for a moment's consideratio

The permanent tariff board bi forced to its passage through a relu tant Senate, at 3:30 o'clock this morn ing, was hurried over to the Hous there to be strangled by a Democrat filibuster.

The President, in the room reserve for him in the Senate lobby, heard t news with resignation.

Congress provided funds to contin the work of the temporary tar board, for another year. It was the request of the Democrats of t House and Senate that President Ta fixed the date of the extra session f April 4. The new Democratic Wa and Means Committee of the Hou which is to serve as the new commi tee on committees, will meet Mond to take up its labors.

CAUCUS ON APRIL 3.

A full caucus of Democratic me bers of the new House will not be he until April 3. In the meantime t plans for the extra session will ha developed.

There is little doubt now that t Democrats of the House will underta to revise at least two or three of t schedules of the Payne-Aldrich tar act, and there is every reason also believe these bills will be favorably r ceived in the new Senate, the increas Democratic and insurgent strength that body giving a majority to the pri ciple of a further revision of the tar downward.

It also is supposed that so long the new schedules do not flagran violate the policy of protection, Pre dent Taft will not withhold his a proval of them. He has announce however, that if a general revision, violation of the protective policy shou be inaugurated, he would not hesita to use the power of his veto.

How long the extra session will l is problematical. While the new Co gress may promptly ratify the re procity agreement, some Democrats a in favor of withholding confirmati until two or three new tariff schedu are ready. If tariff differences shou arise between the new House and t Senate, the session unquestionably w be a long one.

In this connection, however, the teresting fact developed today that t President has a constitutional right bring the session to an end in case t two houses of Congress can not agr upon a time for adjournment. Such a tion, it is admitted, would be revol tionary and there is thought to be litt likelihood that any President wou care to invoke the power.

EXCITING SCENES.

The old Congress ended amid scene of excitement. In the House, the dil cord at times in the closing hours, whe the successful filibuster against t tariff board bill was in progress, b came almost a riot. Representati Johnson of Kentucky, glaring angri at Speaker Cannon, shouted above t general roar of confusion, a challen that but for the Speaker's gray hair he would carry the wordy disagreemen to a more serious conclusion.

The Speaker, his sparse gray ha bristling with rage, declared with blow of his gavel on his desk, "that n member need let his gray hair be a ba to anything they had to offer."

The House stood up and cheered.

In the Senate a filibuster conducte by Senator Owen of Oklahoma, threa ened the final approval of four of th great appropriation measures up within half an hour of the time set fo adjournment. Senators of both partie appealed in vain to Senator Owen stop talking and let the supply bills g through. The Senator said he had n out to talk to death the resolution ap proving the Constitution of New Mex ico and conferring upon that Territor the last rights of Statehood.

When President Taft arrived at

Washington.

LINT IS NAMED FOR HIGH PLACE.

alifornia Senator Member of Monetary Commission.

is Unexpected Appointment Causes Changed Plans.

ay Open Office in East, Instead of Returning.

[BY DIRECT WIRE TO THE TIMES.]

WASHINGTON, March 4.—[Exclu ve Dispatch.] By the appointment to ay of Senator Frank P. Flint as ember of the Monetary Commission, llowing yesterday's appointment of cLachlan as a member of that body, alifornia secures two members on the ommission. The salary amounts to 7500 a year, the same as that received y a member of Congress.

Senator Flint's appointment has aused a radical change in his plans. It ad been his purpose to leave for Cali rnia today, but as there will be a eeting of the commission next week, e will remain to attend it, and it is ore than possible that he will decide o open a law office here or in New ork, as he has been in receipt of some attering offers which he has under se ous consideration.

While his position on the monetary ommission is important it will leave im considerable time to devote to his rivate affairs, but it requires his pres nce in Washington for a certain part f the year, and he may find it advisa le to make this city his headquarters or some time to come.

Congressman McLachlan is the suc essor on the commission of Congress an Smith, who, at present, is not in he best of health, and who resigned is berth on the commission with the dea of seeing McLachlan succeed him. Whether McLachlan will maintain his esidence here or in Pasadena he has ot announced publicly.

It is certain that F t had no idea hat he was to receive this appointment ntil within a very few days, as he had old his house, moved temporarily to a otel, and had concluded all arrange ents to quit Washington. One of his ast acts was to send boxes of oranges o many of his colleagues as a reminder hat he remembered and appreciated ery many favors which he has been ranted at their hands. In fact, few embers of Congress are more cor ially liked here than Flint.

Over.

MPORTANT BILL HANGS FIRE.

EMOCRATS TO OPPOSE REAP PORTIONMENT ACT.

Passage of Measure Means Cut of Representation in Missouri and Indiana With Gains to Republicans in Far West, Necessitating Changes in California.

[BY DIRECT WIRE TO THE TIMES.]

WASHINGTON, March 4.—[Exclu ve Dispatch.] In the rush of business uring the closing hours Congress ailed to pass the reapportionment bill. here is a suspicion that this was not holly design and it is thought pos ible when Congress reconvenes the emocrats may successfully oppose all eapportionment for the reason that nder the apportionment there would e a loss of representation to such emocratic States as Indiana and issouri, with a corresponding gain to he Republicans, because of the in rease in population in the far West. hould a reapportionment be made, alifornia with its three new Con ressmen resulting therefrom, will ave to rearrange the boundaries of he Congressional districts and this ust be done by act of the Legislature. Representative Needham today, after aving discussed the matter with other embers of the delegation, said:

"While we are not certain that there ill be a reapportionment, it seems ertain to me that it would be a very ise thing for the Legislature to do s the Oregon Legislature has done, nd pass a law redistricting the State ith the provision that it should go nto effect only if Congress should give he State three more representatives. his law, therefore, would be inopera ive if Congress takes no action, and in he other event, it would save the ecessity of an extra session of the tate Legislature or possibly the elec ion of three Congressmen-at-large."

Valedictory.

AST BANG FROM CANNON'S GAVEL.

ONG TIME SPEAKER OF HOUSE RETIRES.

Refers Feelingly to Long Term of Office and Declares no Heartburnings Accompany His Retirement. Announces His Intention to Serve Under Democratic Colleague.

[ASSOCIATED PRESS NIGHT REPORT.]

WASHINGTON, March 4.—In the valedictory of Speaker Cannon, who laid down the gavel today after an eventful term in the Speakership, he referred to his selection eight years ago after nearly thirty years' service in the House. He recalled when he first marched down the aisle to become Speaker when the present Senator, John Sharp Williams of Mississippi, introduced him.

"From that time to the present," said Mr. Cannon, "I have never forgotten that my duty to the House was to obey its will and enforce its rules and preside with courtesy and impartiality."

Suggesting that all legislative bodies were controlled by a majority, he prophesied woe to that man or to that minority which refused to abide by and conform to the will of the majority. "Criticism leaves with me no heartburnings; and in life, whether it be in church or state, or in legislative bodies, the seeming troubles of those clothed with power and responsibility come not from the majority, but from the minority.

SERVED FOR GENERATION.

I have served in this body for almost a generation, and to me it is the greatest body clothed with power on earth. I have abiding faith that whatever political body is in power the privileges of the House will be maintained as defined in the Constitution. In their maintenance rests the freedom, the security and the liberty of ninety millions of people.

"It is necessary that some method shall be maintained," the Speaker continued, "by which the House can select the best from the great avalanche of bills introduced, and no two men agree at all times as to all the business that shall be considered; so the regulations of the House must be sufficient to enable nearly 400 Representatives to select what business shall be considered.

"I leave this place not with regret. I have performed the duties of this office according to my best judgment under the rules of the House. I do not leave the chair with malice in my heart toward any colleague—toward any member with whom I have served.

"My friend, the Speaker-to-be, the gentleman from Missouri, Mr. Clark, believes this is my departure as Speaker of the House. I agree with him. At the age of almost 75, in the course of nature I could not hope to occupy this great place again and would not if I could; but I am so fond of my friend from Missouri, the Speaker-to-be, that I mean to serve under his gentle rule as a member of the House and to look on."

VERY WIDE AWAKE.

Mr. Cannon ushered in his last day as Speaker of the Republican House with a ringing declaration of his vigor and alertness.

All night the Speaker had ranged through the House chamber and lobbies, sitting for a time at the clerk's desk to sign bills that had been passed, poking fun at members who had gone to sleep on the lounges and in chairs and taking an occasional turn at sitting in his place in the Speaker's chair.

He was there a little after 4 o'clock when Chairman Tawney of the Appropriations Committee arose to ask further consideration on the sundry civil appropriation bill.

"Mr. Speaker," began Mr. Tawney.

"The Speaker is asleep," said some member in an aside to Tawney.

The figure in the Speaker's chair galvanized into action.

"The Speaker is not asleep," he shouted. "The Speaker is very much awake," and his gavel struck the desk with an emphasis that brought men tumbling off the lounges in the cloak room.

It was a night of business, much talk and general farewells among the members. Representative Leonidas F. Livingston of Georgia, defeated for re-election, was called forth as one of the few remaining Confederate soldiers in Congress and bade farewell to his associates after twenty years of service in the House.

MURDER CHARGED NOW.

SAN FRANCISCO, March 4.—Death intervened yesterday to change the charge against three section hands of assaulting Joseph Festi, which was to have been heard in Truckee yesterday afternoon, to murder. Festi discharged the men February 23 and that night, it is charged, they waylaid him and beat him with clubs and a pistol. The men were arrested and Festi brought here for treatment at the hospital of the Southern Pacific, in whose employ he served as section boss. He died yesterday from his injuries.

Paternalism Again.

RECLAMATION SERVICE STUNG BY THE SENATE COMMITTEE.

Investigators Declare That Hundreds of Thousands of Uncle Sam's Money Have Been Wasted and That Some of the Schemes in New Mexico and California Are Impossible—A Hot Report.

BY. F. J. DYER.

[SPECIAL CORRESPONDENCE OF THE TIMES.]

WASHINGTON, March 1.—Differences of opinion between members of the Senate Committee on Irrigation have thus far prevented the submission of a report on the investigation of irrigation projects, undertaken by that committee under a resolution by the Senate adopted March 3, 1909. The investigation was duly made by the committee in the fall of 1909, over fifty days being spent in traveling 12,000 miles and visiting all of the twenty-four projects under way from the Canadian to the Mexican borders, and from the Missouri River to the Pacific Ocean.

The majority of the committee brought in a report which was objectionable to the minority, especially to Senators Newlands and Chamberlain.

Senator Carter, chairman of the Irrigation Committee, made reflections on the integrity, ability and good faith of the Reclamation Service, citing the payme. of large sums of money for ditches and water rights in the Klamath, California-Oregon, project, the construction of irrigation works to supply private lands, the construction of "projects" where there proved to be an insufficient supply of water, the apparently high relative cost of examination, administration and maintenance, and other matters which were gone into with considerable detail and in a spirit which the minority believed to be indicative of an unfriendly spirit toward the Reclamation Service.

Because of the determination of the minority that a rep t which it believed reflected unjustly on the service should not be made public, there was a long deadlock in the committee. This has finally been broken and now the committee is practically ready to report, omitting some of the more objectionable things which were contained in the draft originally submitted by the chairman.

While the committee found that the people who had taken up lands under the various irrigation projects were in general satisfied of the honesty and efficiency of the officers and employees in the Reclamation Service, and while the average cost of $100 an acre for the reclamation of the 500,000 acres actually under irrigation out of the 3,000,000 acres eventually to be irrigated was held to be a reasonable investment in view of the big returns from irrigated lands, it was held that the service had been enjoying too large a measure of independence from supervision and that under the rules established the Secretary of the Interior was reduced to giving but perfunctory approval of such plans and projects as the Reclamation Service saw fit to submit to him. Moreover, it was felt by Senator Carter that with $20,000,000 on hand when the Reclamation Service began its work and with large sums falling automatically into the fund from the sale of public lands and from payments for reclaimed lands, the insistence of Congressmen from various States and Territories for the undertaking of projects in their respective sections led to the expenditure of money unwisely. Only last year it became necessary for Congress to authorize the loan of $20,000,000 to complete projects which had been begun, but which were lagging because funds did not accumulate fast enough to complete them economically. With $7,000,000 coming in annually for the prosecution of the work, the projects in hand required the expenditure of twice that amount of money. So Congress authorized the loan of $20,000,000 more, which will be repaid from the payments by settlers.

The majority thought that the purchase of canals, ditches, water and power rights for the Klamath project for $483,600, besides an additional expenditure of $30,000 to provide power rights estimated to be worth $400,000 in satisfaction of private mill rights of somewhat uncertain value, was not the wisest policy. This project cost $1,748,011 and it embraces 42,000 acres in public ownership, beside 130,000 acres in private ownership.

The assertion that the cost of engineering, administration and examination was excessive was supported by references to the cost of the St. Mary's and Milk River projects. For the former, the total expenditure was $213,279.61, while examination cost $36,731; administration, $34,431; buildings, $19,000; real estate, $14,000; roads, $16,000; telephone line, $1600; contruction of irrigation works, $81,603.36.

The Milk River project cost $318,036.29, of which $110,939.41 went for diversion works, $94,406.10 for the canal system, and the balance for administration, examination buildings, real estate, and so forth. There was difficulty regarding the use of the channel of the Milk River running through Canadian territory for a part of the canal system, and while this was being settled diplomatically and a treaty was being arranged, the Reclamation Service maintained an expensive organization on the ground for a period covering several years.

At Garden City, Kan., a pumping project was constructed at a cost of $370,000 to irrigate 10,000 acres, all in private ownership, and for two years the land owners did not pay the charges for the use of water.

The Buford-Trenton and Williston projects in North Dakota were supplied with water pumped from the Missouri River. The former embraced 1400 acres of public lands and 11,000 acres of private lands. It cost $269,990.39, of which $21,435.12 was for the preliminary survey, $29,069 for engineering expenses, and $12,201.54 for operation and maintenance. The Williston project embraced 443 acres of public and 11,500 acres of private lands, costing $501,173.02. Of this $147,961.60 was for preliminary cost, general expenses, operation, maintenance and buildings.

The Honda, N. M., project, an utter failure, cost $344,058.65. It embraced 240 acres of public and 9760 acres of private lands, and when the reservoir was done there was doubt whether it would hold water, although there was no supply to fill it if it had been water tight.

The majority of the committee is doubtful whether it was wise to buy stock and bonds and rights and privileges as was done at Orland, Cal., and at Carlsbad, N. M. The right to maintain experimental farms is also questioned, and differences between the estimates of engineers as to the cost of water to consumers, and the eventual cost, is commented on.

Upheaval.

POLITICAL CHANGES IN CONGRESS MEAN NEW DEAL IN SOCIAL GAME.

[BY DIRECT WIRE TO THE TIMES.]

WASHINGTON, March 4.—[Exclusive Dispatch.] With the expiration of the present Congress comes a complete shifting of the scenes on Washington's social stage. Accustomed as it is to the retirement of social favorites and the arrival of newcomers, Washington society is still somewhat dazed by the fact that an entirely new element in official life is to be reckoned with during the "little season" following Easter. Not since the Civil War, say the old-timers, have there been so many new Senators, many of them comparatively new to political life and strangers to Washington folk.

West Virginia, even with the death of Senator Elkins, and the retiring of Senator Scott, will still occupy a large place on the social stage, for the incoming Senator, Clarence Watson, is a man of large wealth. Mrs. Watson, who is one of the best known horsewomen in the country, will be a can-

litically from Washington are Senators Depew, Aldrich, Hale, Beveridge, Burrows and Carter.

The number of comparatively young men who will be members of the next Senate promises to add much interest to official society. Mrs. Pomerene, wife of the new Senator from Ohio, is a personage who is already exciting much interest in official circles.

Mrs. Townsend of Michigan, whose husband succeeds Senator Burrows, has made many friends during her residence of several years as the wife of a Representative.

Mrs. Nathaniel Bryan, wife of the new Senator from Florida, has a large circle of friends.

Mrs. Luke Lea, wife of the senatorial prodigy from Tennessee, one of the youngest men ever elected to the Senate, is bountiful, vivacious and fond of entertaining.

In the lower house are a number of its brightest luminaries, who are lost to society through the political up-

Sixty-first Congress.

HOT BILL FIGHT ENDS SESSION.

Riotous Scenes Mark Closing Hours in House.

Cannon Calls Kentuckian Who Laments His Age.

Bitterness Gives Way Before Champ Clark's Tribute.

[ASSOCIATED PRESS NIGHT REPORT.]

WASHINGTON, March 4.—Veterans say that the riotous scenes in the House before the tariff board bill was withdrawn surpassed in violence and turmoil those accompanying the closing of any recent session of that body. The determination of the Democrats to prevent the passage of the tariff board bill, which had passed the Senate early in the day, exhibited itself in a most persistent filibuster, which at times looked almost like the famous "rules fight" of last spring.

Representative Johnson of Kentucky, for instance, stood and loudly expressed his regret that the Speaker "was not a younger man."

The Speaker promptly replied that he would not take advantage of his age. The House greeted the interchange with tumultuous cheering.

DEMOCRATS KILL TIME.

There was a series of roll calls on parliamentary motions, every one of which meant the loss of more than half an hour. At last while the vote was being taken on the resolution to force the bill to passage, Republican leader Payne, realizing both the impracticability of reaching a favorable vote and the narrow margin of time before the noon adjournment, asked the attention of the House and in a brief statement, withdrew the bill.

This probably eliminated the tariff board legislation for a long time to come for the Democrats, who accomplished its defeat, will control the House in the coming Sixty-second Congress.

The House then turned its attention to the appropriation bills. The clock was set back half an hour and in strong contrast with the turbulent scenes which had gone before, the House devoted itself to an exchange of courtesies. These were the more notable by reason of the fact that they marked the retirement of the venerable Speaker, Joseph G. Cannon, and the passing of the House control from a powerful Republican majority to a Democratic majority even larger.

First, Speaker Cannon asked Mr. Underwood of Alabama, who will head the Ways and Means Committee of the new House, to take the chair, and Mr. Cannon took a seat among his colleagues. Then Speaker-to-be Clark offered a resolution paying a high personal tribute to the retiring Speaker and Acting Speaker Underwood put the resolution before the House, which adopted it unanimously.

CLARK THROWS BOUQUET.

In his speech Mr. Clark characterized Speaker Cannon as "a great historical character."

Mr. Clark said in part:

"It does not make a particle of difference whether we like him or dislike him, whether we endorse what he has done in whole or in part or not at all. He is a man with whom the historian will deal in days to come and he will occupy a large space.

"Human nature is a very curious and unreliable institution. Under stress of circumstances and aggravation good men say what in good humor they never would dream of saying. Courteous men when angry will act discourteously. Men who are ordinarily just when in temper will be unjust.

"And while we do not endorse everything that Speaker Cannon has said, and while perhaps he and all the rest of us would need to ask that some of our verbal sins, at least, should be forgiven, I offer this resolution without retracting anything from the principles that we have advocated in this Congress or any other, without apologizing to any mortal man for the talk of the minority in this House during this Congress; and according to the others, the same honesty and patriotism that we claim for ourselves, I believe this resolution is just and ought to pass.

"I am certain when the heat of the occasion is passing, when we come to reflect on it, that we all wish for the retiring Speaker peace, plenty, prosperity, happiness and length of day."

The resolution provided for a committee of two to notify Mr. Cannon of the adoption of the resolution and to escort him back to the rostrum.

Acting Speaker Underwood appointed Mr. Clark and Mr. Mann of Illinois.

CHEER CLARK AND CANNON.

Down the main aisle, watched by a great crowd that overflowed the galleries and even spread into all the available space between the railing and the rear of the members seats' of the floor, while members of both parties cheered and handkerchiefs waved, Mr. Cannon with Mr. Clark holding his arm and Mr. Mann close beside, marched up to the rostrum.

There Mr. Clark introduced to the House "Our old familiar friend, the Hon. Joseph G. Cannon, known from the Atlantic to the Pacific as 'Uncle Joe.'"

"He is the second man in the history of the government to serve as Speaker of the House as long as eight years," said Mr. Clark, "and he is the only man in the history of the republic that ever served in the House thirty-six years. In consecutive service he leads them all. In length of service he is exceeded by Henry Clay alone."

WILL GET PAY FOR CHARITY.

Alaska Census Enumerator Who Lost Time by Giving Assistance to Suffering Miner Wins Fight.

[BY DIRECT WIRE TO THE TIMES.]

WASHINGTON, March 4.—[Exclusive Dispatch.] Census Director Durand cut down by $303, the expense of Adolph J. Hackmeier, a San Franciscan who served as a supervisor in Alaska last spring, the director very pointedly charging that the man had been loafing while he should have been enumerating. Today Durand made a new order allowing the account in full and privately he is probably sending an apology.

It appears that Hackmeier, in making his way from one Indian tribe to another, came upon a miner lying beside the trail with feet frozen, and in utterly helpless condition. The prospector had been overwhelmed in a storm and at the time of discovery was near death. Hackmeier halted his trip and spent several weeks caring for the man and bringing him back to health.

DENIES BOXER STORY.

Chinese Legation at Washington Declares Manchuria Is Quiet and There Is no Hostility to Foreigners.

[ASSOCIATED PRESS NIGHT REPORT.]

WASHINGTON, March 4.—Reports of an anti-foreign uprising in Manchuria, published today, drew a vigorous denial from the Chinese legation here. In a statement to the Associated Press, the legation says:

"The Chinese legation absolutely denies the report from St. Petersburg, published this morning, that there is a recrudescence of the Boxer trouble in Manchuria.

"As a matter of fact, the country is quiet and peaceful and the people are pursuing, without the slightest disturbance, their ordinary vocations. There is no hostility whatever to foreigners."

Pathetic.

SLAVEY WRITES STORY OF LIFE.

IS ACCUSED OF POISONING AN ELDER SISTER.

Ohio Girl, Aged Seventeen, Now in Ohio Insane Asylum, Tells of Miseries She Underwent as Servant to Relative—Denies Killing, But Admits Buying Poison.

[BY DIRECT WIRE TO THE TIMES.]

CANTON (O.) March 4.—[Exclusive Dispatch.] Katie Manz, the 17-year-old girl now in the asylum at Massillon, charged with the murder of her sister Elizabeth, has written her life story.

The autobiography was prepared while the girl was a prisoner here for nearly a year. It was found today hidden in a jail box.

First stating that her story is all true, Katie says she was born in 1894, her mother dying when the girl was but a 19-months-old babe. She was taken in charge of a widow, Catherine Militor, who was a foster-mother to her for some years.

When this woman died Katie had to return home with her sister, Elizabeth. Then, according to Katie, her troubles began. She says:

"I went to school, but when I came home at noon there was no dinner ready, no warm coffee and the breakfast dishes were waiting to be washed, as Elizabeth was never up in the morning when I went to school.

"There were many slaps and kicks which I could never account for and I knew I had not done anything to deserve them.

"Then I had to get up at 5 o'clock and get breakfast and make the beds before I got ready for school and I was always late, of course.

"Elizabeth hated me and considered me as a sort of a slave. I bought the poison from which Elizabeth died, but God knows that I did not kill her. She sent me for the poison. She told me to sign my name and to tell them that if they asked me what I wanted it for that I wanted it to kill a dog."

Here Miss Manz tells how she left home to do some errands for her sister on the morning of March 18, 1910. When she returned in the afternoon, she found her sister lying on the kitchen floor, though she was asleep, and went out.

A few minutes later, she says, she thought it strange that Elizabeth did not come to dinner, and went to awaken her and found her dead.

Dispute.

EDUCATION BONE FOR CONTENTION.

SHALL FIELD GRANDSONS LEARN AT HOME OR ABROAD?

Mrs. M. Baldwin Drummond, Who Was Wife of Son of Famous Chicago Mercantile Prince, Said to Be Involved in Controversy With Trustees of Vast Estate.

[BY DIRECT WIRE TO THE TIMES.]

CHICAGO, March 4.—[Exclusive Dispatch.] Mrs. Waldin Drummond, formerly Mrs. Marshall Field, Jr., and her husband, who are stopping at the Blackstone Hotel, today declined to discuss stories cabled from England to the effect that they were here to settle an issue affecting the education of Mrs. Field's two sons, by her first marriage, Marshall Field III and Henry Field, who are now at Eton.

The disposition of the great estate left by Marshall Field, to the children of his late son, Marshall Field, Jr., is declared to be involved in a disagreement between Mrs. Drummond and the trustees as to the propriety of educating the grandsons of Marshall Field in English colleges.

A clause in the will relating to the education of the children gives executors wide discretion, but Arthur B. Jones, one of the trustees and a close personal friend of Mrs. Drummond denied that there was any intention of exercising an arbitrary influence in the matter.

"There is nothing in the will that makes it obligatory upon Mrs. Drummond to give her children an American education," said Mr. Jones. "It is probable that the late Marshall Field would have preferred that his grandsons be educated in America, but the executors have not attempted to coerce Mrs. Drummond in the matter."

BRYAN TAKES AND GIVES JOKE.

Refers Humorously at Chicago Press Club Luncheon to Extinction of His Presidential Ambitions.

[ASSOCIATED PRESS NIGHT REPORT.]

CHICAGO, March 4.—Replying to a humorous sally of the toastmaster at a Press Club luncheon here today, William Jennings Bryan reiterated the statement that he would not be a candidate for office again.

Dr. Frank Lydston, the toastmaster, had remarked facetiously that the running for office of Col. Bryan had become an institution rather than an instance.

Bryan, in his reply, declared that Roosevelt and Taft had borrowed Democratic doctrines "so," said he, "why should I seek the hardships of the White House when I can get other men willing to carry out my policies? Do not think, however, that because I am not a candidate for office I am out of politics."

Not a Single Headache

In a thousand cups of

POSTUM

—Good answer to the coffee question.

Theaters—Amusements—Entertainment

HYMAN THEATER—EIGHTH AND THE THEATER
MATINEE 10c—NIGHT FIRST 25 ROWS 15c LAST 10 ROWS
Continuous 12 m. to 11 p. m. Week starting Mon., Mar. 6. Children
Greatest Act in Vaudeville
Drown and Wilmant
Comedians.
Lester Raymond
Acrobatic Juggler
First Run Pictures
A Merry Melo
Gilson and Te
Singing, Dancing and
Geo. Harris
That Dancing Da
LILLIAN MAY LA
Lady Orchestra

CAWSTON OSTRICH FARM—South P
The Farm You Have Read About For 25 Years
See the Man Riding the Ostrich Bareback
"One of the strangest sights in America."
—N. Y. American.
SEE the 150 gigantic ostriches, the aviary of rare birds, the beautiful semi-tropical grounds.
25cts. Round trip including admission. Take South Pasadena cars on Main st. Buy tickets at Pacific Electric Depot or at
Cawston City Store—313 S. Broadway

TEMPLE AUDITORIUM—Friday Night
JACOB A. RIIS, in "THE BATTLE WITH THE SLUMS." portrayal of human experience in a great American city, in
Seats on sale at Auditorium Box Office from Monday, March
25c, 50c, 75c, $1.00.

Physicians Use Puritas.

Hundreds of Los Angeles Practitioners Use and Recommend Puritas Distilled Water.

They Know How Essential to Health Pure Drinking Water Is, and Recognize the Uniform Purity of Puritas.

Perhaps you are one of the many people who drink Puritas Distilled Water. If so, you have realized its great health value for yourself. Chances are you have recommended Puritas to your friends—for that is a way that many regular Puritas users have.

Yet even you would be surprised to know how widely recognized the value of Puritas Distilled Water is today. You would be surprised at the large number of Physicians who use Puritas regularly and prescribe it in their practice. Literally, there are hundreds of them—and at practically every leading Hospital in Los Angeles today Puritas is regularly used.

It is only logical, this wide use of Puritas. For, really, Puritas is the only reliably pure water obtainable hereabouts.

You know, our natural waters in Southern California contain large amounts of minerals. These are entirely dissolved in the water, and cannot be seen by the eye. Chemical test proves their presence—in fact, you can often detect them in the "brackish" taste of the water.

To take this mineralized water into the system regularly is a dangerous thing to do. The body cannot assimilate minerals in this form. They are deposited in the arteries, becoming a fertile cause of rheumatic and kidney troubles. Physicians recognize this—and again and again they warn patients with rheumatic tendencies to leave such waters alone.

Could you have analyses of the many so-called "table waters" that are peddled about the city, you would find, in most instances, considerable amounts of foreign matter in them. In fact, such waters are often sold just because of their mineral contents—the idea being that these minerals afford relief when the body is diseased in certain ways.

But what do you want when you are thirsty? You want water—and you want it PURE. Now, properly distilled water is the only really pure water—that's a fact recognized everywhere. You get this—just pure water, and nothing else—in Puritas Distilled Water.

We distill Puritas twice, for we have found that double distillation is necessary to water purity. Test any demijohn of Puritas anywhere—test it in any way. If it's Puritas, you'll find it pure—you can rely upon that.

We aerate Puritas with pure ozone, secured by passing a current of electricity through filtered air. The water is sparkling and delicious to the palate—carrying as much ozone as the pure, "soft" water will take up.

We bottle Puritas in clean glass demijohns, even wrapping the corks in foil in order that impure air, filtering through a porous cork may not contaminate the pure water within.

Puritas is so inexpensive that every family can well afford to have it. Five gallons cost but 40c, delivered within the old city boundary lines. At outside points the cost is a trifle more, owing to the long haul. Regular Puritas customers purchase Coupon Books, thus securing the pure water at a discount.

When you telephone, ask us about these—Home 10053; Sunset Main 8191.

Puritas is obtainable through dealers in most towns in Southern California. If you are unable to secure it easily, do not accept any substitute for Puritas. Just communicate with us, and we will see that you are supplied.

Los Angeles Ice & Cold Storage Co.

Diamonds at Cost

Every diamond in my fine stock is reduced to about cost this week. Make your selections today.

Teeth Replaced A New

No Plates or Old-Fashioned Necessary by this Remarkable—Your Teeth Made Sound and Beautiful Within Reach of

Send Your Name and Address Illustrated Book, Great Discovery

The success of the Rex Dental Co. dentists of the Severance Bldg., Main streets, Los Angeles, is well recognized that patients from all the surrounding even from distant States. from a Los Angeles man, replaced by the great (Teeth without plates), which alone can furnish:

The Rex Dental Co.,
Los Angeles, Cal.

Gentlemen:—

About three years ago I company to investigate your inserting teeth without plates, have a full lower appliance.

I only had two teeth had thought there was nothing mouth in that condition but skeptical at first, but when finally in place I was delighted as solid and comfortable as had been and was able to food the same as when my natural perfect condition.

I have had no cause to lon and am delighted to have

Yours very truly,
(Signed)
811 South Union Ave.

Had this gentleman gone to dentist he could not have obtained without the use of plates or tressing, old-fashioned bridge have to be taken out and quently, and even then possible to keep them fere with speech, respiration flow of saliva, and are always and unsatisfactory.

Old-fashioned bridge work ful and often causes ulceration and the loosening and teeth.

How much more pleasure it is to have your teeth fect without being harassed by these old-time, useless

The Rex Dental Co., Inc., derful success in tightening teeth by this great method, have been saved by any earth.

We also straighten protruding teeth and make regular and beautiful.

We restore decayed, broken teeth to perfect condition and give them the color as the natural teeth.

We cure Pyorrhea (have done so in many been given up by other There is hardly a disease of teeth, mouth or gums able to cure perfectly and matter how bad it may long the trouble has existed ter how many other dentists it and failed. In fact, we the most difficult cases and one that we cannot cure and know if any such exist.

No charge is made for examination, consultation or are very reasonable, much those asked by other dentists and when you come we will ly and candidly just what you, and all the promises filled to the letter.

We invite all in need of of any kind to call and commodious offices are the equipped in the country. able to call should send for free book, beautifully the "Alveolar Method of are anxious that all should It gives much valuable proper care and preservation

Call or address,

REX DENTAL CO.
202 Severance Bldg., Cor. 6th Los Angeles
Seven offices in California.

Every Man Read

This treatment is said to quired a wonderful reputation out the East, owing to its propensity to fortify the and generate health and personal magnetism, as the happiness of every being. It is claimed to to those who are physically gloomy, despondent, nervous have trembling of the heart palpitation, cold insomnia, fear without cause in venturing and forming act rationally as others vast benefit to writers, men, office workers and society's late hours and ence in wines, liquors, etc. By preparing the secretly, no one need troubles, while the much used in filling tions, so that even the them separately need timidity.

If the reader decides three ounces of ordinary saparilla compound, one compound fluid balmwort stand two hours; then one compound essence cel ounce tincture cardamom (not cardamom); mix shake well and take a after each meal and

This contains no and may also be suffer with their nerves

The

SECRET of BEAUTY

The ability of the Arabian Beauties to preserve their complexions has long been a source of wonderment to the women of all other nations.

An American chemist, after an exhaustive search, has finally secured the formula which will enable all women to attain that distinctive charm of perfect complexion peculiar to the women of Arabia.

On March 15th the "Secret of Beauty" will be disclosed to the women of America.

MR. EVANS
718 Mission St., San Francisco

Happenings Along Pacific Coast.

Hedges.

DOUBTING HUBBY GETS COLD FEET

Squares Things With Wife He Suspected.

McPike, San Francisco Medic, Proves Piker.

Hired Burglars to Break Into Home as Spies.

[BY DIRECT WIRE TO THE TIMES.]

SAN FRANCISCO, March 4.—[Exclusive Dispatch.] Admitting he had engaged John C. Rollar and Samuel Lasser to enter his home as burglars to secure evidence against his wife on which to base a suit for divorce, Dr. B. L. McPike, No. 1844 Golden Gate avenue, today asked that the charges of burglary against the two men be dismissed.

Mrs. McPike, who voluntarily took the witness stand in Police Court this morning, insisted that the request be granted, and the charges were accordingly dismissed. The doctor evidently squared it with his spouse by saying he wanted to test her to show that stories of her misconduct which he had heard had no foundation.

Rollar and Lasser undertook the contract, they declare, in order to secure evidence against the physician's eight-months' bride, on which Dr. McPike might establish grounds for divorce.

Mrs. McPike, a handsome brunette, 22 years old, denounces both Rollar and Lasser as scheming blackmailers and expresses implicit faith in her husband.

MARRIED EASY; DIVORCED EASY.

Daughter of United States Army Officer Weds in South Carolina and Gains Freedom in Reno.

[BY DIRECT WIRE TO THE TIMES.]

RENO (Nev.) March 4.—[Exclusive Dispatch.] Margaret L. Jones, daughter of Col. T. W. Jones, of the United States Army, stationed at Fort Ethan Allan, went to the easiest State in the Union to get married and came to the easiest State in the Union to get a divorce.

Margaret was only 18 when she eloped with Robert E. Bowles, Jr. She left Asheville, N. C., and went to Spartanburg, S. C., where no license is required, neither does a divorce law exist. Here Bowles's father had a paint shop. The course of true love did not run smoothly and within four days after the marriage the bride was compelled to wire her father to continue her allowance, which had been cut off at the time she was married. Her young husband did not support her and finally she left him.

She testified that he took all her money in 1908 to go to Washington to the inauguration and she was compelled to seek her father's home. She came West with her father and visited her grandmother in Long Beach before coming to Reno to secure a residence. She admitted that her purpose in coming here was to secure a residence for the purpose of securing a divorce, but afterward learned that this did not constitute a bonafide residence, so, as she had no other place she could call home, she believed Nevada was as much her home as anywhere else.

Judge Moran granted the decree.

NEEDS HUNDRED THOUSAND.

Seattle Commercial Club Declares Sum Is Necessary for Relief of Famine-Stricken China.

[ASSOCIATED PRESS NIGHT REPORT.]

SEATTLE, March 4.—The following appeal to the people of the United States was made by the China Relief Committee of the Seattle Commercial Club today:

"The loading and dispatching of the transport Buford marks but the first stage in the work undertaken by this club. During the next few weeks it purposes to push vigorously its campaign for cash contributions and at frequent intervals remit the proceeds by cable to Amos R. Wilder, American Consul-General at Shanghai, who represents the Red Cross and this club in the distribution of money and supplies. There will be the most urgent need for relief till the next crop can be harvested in north China, which will be late in June. To prevent an appalling death rate, at least $100,000 should be cabled to that country during the next thirty days. The Commercial Club sets for itself the task of raising the major portion of this amount, and it appeals to people in every quarter of the Union to aid it. The most modest sum, if given quickly, will help to save untold lives. All contributions should be made payable to the Seattle Commercial Club, Seattle."

TRIBUTE TO GOOD MAN.

PRAISE FOR W. H. CORBETT.

W. H. Corbett, head of the Willamette Iron Works, Portland, Or., and prominently identified with the Employers' Association of Oregon, who died recently in the northern city, came to the Pacific Slope some eleven years ago.

He was born in Brooklyn, N. Y., in 1859, his father being C. H. Corbett, vice-president of the Continental Iron Works of that city, a concern which built a number of the vessels used during the Civil War.

At the age of 16 years, young Corbett left home, going to New Haven, Ct., where he learned the machinist trade. After this he attended Stevens Institute, Hoboken, graduating as valedictorian of his class. He then entered into partnership with a classmate, maintaining an office in general engineering in New York for two years, leaving this to come to the Pacific Slope and take over the Willamette Iron Works, then an insolvent concern. Since his connection with the enterprise he developed a logging engine unsurpassed by any at the present day. In the last three years the firm had branched out along marine lines, building a number of vessels now in service on Puget Sound waters.

Two years ago the Oregon Drydock Company was organized, which is a large institution, he being made president and manager. He was director of the Independent Foundry Company, which is the largest and best-equipped



W. H. Corbett.

foundry in the Northwest, probably the Pacific Coast.

He was the first president of the United Metal Trades Association of the Pacific Coast, and the Employers' Association of Oregon; director of the Chamber of Commerce; active in the Rotary Club; first vice-president of the Mechanical Engineers' Society of the Northwest; vice-president of the National Association of Manufacturers; member of the Arlington and Commercial clubs; in fact, a leader in any line that he took up.

He leaves a wife, who was Miss Ethel Webster of New York; two daughters, aged 10 and 6; his brother, E. H. Corbett of this city; a sister in Minneapolis; a brother in New York, and a father, who is still connected with the Continental Iron Works.

Resolutions have been passed by the United Metal Trades Association, the Employers' Association, Chamber of Commerce, Commercial Club and Manufacturers' Association, the Rotary Club, Society of Engineers and one by his workmen which folows:

"Whereas, it has pleased Almighty God, in His wisdom, to call from his earthly home, to his heavenly home, W. H. Corbett, and,

"Whereas, as our employer, he had our utmost respect as a gentleman, and we regarded him as our friend; therefore, be it

"Resolved, That we, the employees of the Willamette Iron and Steel Works, wish to express to his family our heartfelt sympathy at the death of W. H. Corbett. He was not only our employer, but was at heart our friend, and did everything he could for his employees that was possible for man to do toward his fellow-men."

From the National Manufacturers' Association came the following telegram:

"God moves in a mysterious way His wonders to perform. We can do no more than to hope that in some manner beyond our ability to comprehend the removal by death of this grand exponent of right and justice will enure to maintaining the principles for which he so bravely fought.

"Please convey to his bereaved family, and to his associates, the deep sympathy of the National Association of Manufacturers and myself personally. The Van Cleave of the Pacific Coast has gone from our counsel and help in the battle for industrial freedom.

J. KIRBY, Jr."

NORTH LINE PLANS WORK.

New Tacoma Cut-off Promises to Be Largest Piece of Construction in West This Year.

[BY DIRECT WIRE TO THE TIMES.]

TACOMA (Wash.) March 4.—[Exclusive Dispatch.] Thomas Cooper, assistant to President Elliot of the Northern Pacific Railway, announces today that work will be started at once upon construction of a Northern Pacific cut-off forty-one miles long between Tacoma's water front and Tenino on the Tacoma-Portland division.

Right of way around the water front of Tacoma has been acquired within the last four years at a cost of $2,500,000. Construction of the line involves very heavy cutting and filling. It will cost $4,500,000 more.

Two tunnels will be bored under Point Defiance, one 400 and the other 4400 feet.

The new line will have a maximum grade of three-tenths of one per cent., and minimum curvature.

President Elliott, who is now in New York, induced Northern Pacific directors this week to authorize the beginning of work on the Point Defiance line. It will be the largest piece of construction work started by the Northern Pacific in the West this year.

The line will be double-tracked. Right of way was purchased wide enough for a four-track line.

The new road will be used jointly by the Northern Pacific, Great Northern and Harriman roads. The village of Ruston, above the Tacoma smelter, has refused to give a franchise for a tunnel right beneath the town. The company has appealed to the State Railway Commission to break the deadlock of Ruston Council on this project.

BARES DEAD MAN'S SECRET.

Brother of Slain Sea Captain at Tacoma Exposes Man Accused by Victim on Death Bed.

[BY DIRECT WIRE TO THE TIMES.]

TACOMA (Wash.) March 4.—[Exclusive Dispatch.] Weighted by the feeling that he was delaying justice in allowing his brother's slayer to go unpunished, Carl T. Blom, brother of Capt. Tervald D. Blom, who was murdered in Wright Park last September, broke down today and told the name of the alleged murderer. The dying sea-captain whispered the name of his slayer to his brother while he lay on a cot at the Fannie Paddock Hospital, the brother says.

The name and all evidence able to be gathered, is in the hands of the prosecuting attorney and if further evidence can be obtained, the man will be arrested. He is still living in Tacoma.

Carl Blom withheld on the witness stand at the Coroner's inquest the fact that he had given him this information. He says his brother swore him to secrecy but that the knowledge that the murderer was going unpunished has hung on his shoulders so heavily that he was forced to break the pledge. Prosecuting Attorney McMurray said today he has gathered all the evidence available, and that although it points as a terrible accusation against the suspected man, there is not yet sufficient circumstantial evidence to warrant an arrest.

Kicking Lid Off.

NEVADA LEGISLATORS SEEK TO MAKE DIVORCES STILL EASIER.

[BY DIRECT WIRE TO THE TIMES.]

CARSON (Nev.) March 4.—[Exclusive Dispatch.] Emboldened by their success in staving off a limitation of the freedom with which divorces are granted in Nevada, the opponents of the recent anti-divorce legislation which has been killed have taken the offensive and two measures have been introduced in the State Assembly defining what a "residence" really means.

Jones of Washoe county fathers one bill and Coppernoll of Lander county is the father of the second. The latter provides that a person may acquire a residence within the State by declaring his or her intention of staying in Nevada a major part of six months. After an affidavit to this effect is filed and the statutory six months have expired then there will be no question as to the fact of bona fide residence.

This action follows upon the decisions laid down by District Judge Orr, who has dismissed many cases recently where it was shown that the purpose of the plaintiff was merely to establish a residence for the purpose of securing a divorce.

Coppernoll's bill allows the divorcee to leave the State at all times, the only restriction being that the greatest portion of the six months' residence must be spent in Nevada. This is even freer than under the old order of things.

Jones's bill is not as liberal in this way, but is practically the same as the Coppernoll bill otherwise.

Takes His Medicine.

RALPH LEAVITT'S LAWYER MOVES AND WINS HIS OWN DISBARMENT.

[BY DIRECT WIRE TO THE TIMES.]

SEATTLE (Wash.) March 4.—[Exclusive Dispatch.] "Frank H. Holzheimer having moved for an order striking his name from the roll of attorneys of this court and the court being fully advised in the premises, it is now here ordered that the name of said Frank H. Holzheimer be stricken from the rolls of attorneys."

This was entered today on the judgment rolls of the State Supreme Court records. Earlier in the afternoon a motion which created a sensation had been filed by Holzheimer reading simply:

"Now comes Frank H. Holzheimer and moves the court to strike his name from the rolls of attorneys admitted to practice law in the State of Washington."

When the King County Bar Association recently brought proceedings to disbar Holzheimer, a deputy in former Prosecuting Attorney Vandeveer's offices, a petition was circulated among the members in his behalf. This petition asked the Bar Association as a whole to withdraw the proceedings if Holzheimer would move to have his name stricken from the rolls of lawyers in this State. The purpose of this was to make it possible for him to practice in some other State, which he could not do if he had been disbarred on proceedings by the association.

Acting on the petition and Holzheimer's agreement to have his name withdrawn the Bar Association had the proceedings dismissed. Holzheimer was charged in the dismissed proceedings with soliciting and accepting a bribe of $500 in August, 1909, at Los Angeles in consideration of dismissing extradition proceedings then pending against Ralph J. Leavitt, charged with manslaughter in Seattle in running down and killing a street sweeper.

Worse Than Death.

ONE MAN CRIPPLED, ONE INSANE AS RESULT OF IDAHO BLIZZARD.

[BY DIRECT WIRE TO THE TIMES.]

SILVER CITY (Idaho) March 4.—[Exclusive Dispatch.] Worse than death is the fate of Charles Headum and Henry Stephens, two prominent citizens of Silver City, who were brought to their homes Thursday after having battled with a mountain blizzard for seventy-six hours. Headum suffered the loss of his feet, hands and ears. Stephens is a maniac.

The men left a week ago for a mine in the mountains. On their return trip a blizzard caught them and they became lost. The snow was from four feet on the level to eight feet in the gulches. After wandering for twelve hours nearly frozen, they dismounted and endeavored to build a fire, all their efforts ending in failure. Feeling that to remain quiet meant sure death, the men then tried to find their way down the mountain. Stephens, the weaker, finally lay down and waited for death, but his companion, by persuasion, threats of violence and taunts finally succeeded in starting the sufferer on his way and for a few short hours they struggled forward, only to fall exhausted.

When searchers found them Stephens was wandering aimlessly around in the deep snow, crooning to himself. Headum was lying face downward in a huge drift. Not far away were the horses, dead.

Both men may die. If Headum lives he will be a hopeless cripple. Stephens, it is feared, is hopelessly insane.

MEXICO.

(Continued from First Page.)

excitement than he showed over my arrest. He gave the command "Fronte!" (Forward!) and his company of fifty beggar band formed in battle line with their faces to the northwest, where the rebels were thought to be.

CHANCE TO BE SHOT.

The firing continued for a few minutes and I thought I was going to see a little fight between the Maderists and the Poririos at close range. My pleasurable anticipation was spoiled when the grouchy captain turned to my fat guard, who had a front tooth missing, and gave him a command in Spanish to load his gun and shoot me if I tried to escape, and if he allowed me to escape he would be shot. This knocked all the romance out of the experience for me.

While I had no intention of running just then, there is no law in Texas against running, and I did not like the idea of having this inalienable right of an American citizen and a Texan denied. The lieutenant ordered me to "Fronte!" along with his tattered troopers and I was placed in the front ranks of the skirmish line which was now moving forward in open order in response to the trumpet call blown by the commanding officer's bugler.

We hiked up hills and down arroyas, over sand, sagebrush and cactus, the sandals of the federal soldiers being little or no protecion from the rough rocky ground. We marched in this order for more than an hour with a second file of soldiers in the rear in command of the first captain. Six mounted rurale police acted as scouts and rode up the canyons and over the hill to locate the enemy.

After searching until sundown the order for retreat was blown and the 120 soldiers of the command formed in the mouth of the canyon without having seen a single insurrecto. Some thirty rifle cartridges were picked up by the scouts, but they may have been dropped there by Orozco's men when they were at the smelter before.

TO MAKE A ROMAN HOLIDAY.

I was placed at the head of the defile and marched to the river opposite the American side and in plain view of the big crowd of spectators who had gathered at the river, expecting a return engagement of the battle of Smelter Hill, total deaths, two poor cavalry horses. The command was halted at the river and allowed to drink of the muddy river water. I took a long shot at the canteen of a private whose claim to fame was that he had shoes on his feet, probably taken from a dead insurrecto at Cierro Prieto.

It was then after dark and we marched into Juarez by way of the river road, the guards keeping a close watch on me while passing the river to prevent my escaping to the American side. An emergency Red Cross hospital that had been established just across the river on the American side, could be seen plainly, but the man in charge was too busy hurling vile names at the troops to pay any attention to me.

Arriving in Juarez I was taken to the cuartel, where the Twentieth Regiment is encamped, was given back my pocket knife which, had been taken at the time the search was made. I was then led off down a side street. I expected to be locked up along with Converse and Blatt in the Juarez jail, but before taking me there they escorted me to General Navarro's headquarters at Cowboy Park. After a half hour's explaining through an interpreter, I had refused to talk Spanish because I was afraid of being misunderstood. I was made to tell my story all over again, explain how I happened to be out there, what the pictures were and why I had them.

RELEASED AT LAST.

Then Gen. Navarro took my case under advisement and finally decided to let me return to the American side. In gratitude I offered him the copy of the magazine with his picture in it, but he said in Spanish that he never read the magazines. I had been for five hours under arrest as a prisoner of war, had had nothing to eat since morning, had ruined a good pair of shoes and had marched over more than twenty miles of territory to get this story.

Returning to Juarez, after the Federals had informed me that I was to be locked in the Juarez jail for seven hours incommunicado before I could even see any of my friends, I consoled myself that I could get a crackerjack interview with Lawrence Converse, the Glendora, Cal., boy, who is being held on the charge of sedition, with Edwin Blatt. But as darkness approached and we neared Juarez I decided to take an afternoon off and call on Converse as the more convenient way of getting the information; besides the idea of remaining in the jail even over night was not the most pleasant for it is filled with the thugs, thieves and murderers of northern Mexico, to say nothing of the vermin which infest it.

SLOPE BRIEFS.

Arrested on Forgery Charge.

PHOENIX (Ariz.) March 4.—Fred R. Hatfield, alias William F. Lawton, was arrested late last night in the lobby of a local hotel charged with forging a check at Winkelman, Ariz., a few days ago. The arrest was made by a deputy sheriff and J. R. Shelton, a Los Angeles detective, who had traced Hatfield from the latter city, where he is wanted on a similar charge. Hatfield it is said, was already on probation for a similar offense at the time he forged a check for $100 in Los Angeles. Hatfield's parents live at Sierra Madre, Cal.

Independence Quarantined.

MARE ISLAND, March 4.—The United States receiving ship Independence was placed in quarantine at the navy station here yesterday by order of Commandant Osterhaus, because of an outbreak of measles among the crew.

Held on Murder Charge.

WOODLAND (Cal.) March 4.—Justice of the Peace George R. Carey was held to answer to the Superior Court on a charge of murder in the first degree yesterday. No bail was allowed. Carey shot and killed Charles Dodge at Davis, and said he acted in defense of Mrs. Carey.

Distilli-g Frauds.

SAN FRANCISCO, March 4.—The Federal grand jury yesterday indicted Rudolph Dannmeyer, superintendent of the Crown Distilleries Company at Haslett Warehouse on the charge of abetting a fraud against the government in substituting water for spirits in bond and selling the spirits without paying the internal revenue tax.

Smuggler Indicted.

SAN FRANCISCO, March 4.—In an indictment returned by the Federal grand jury here yesterday a charge of conspiring to defraud the customs is laid against W. A. Wilson, an importer of oriental goods, whose partner, Carl J. Cutting, committed suicide when the accusations against his firm were first published. The partners are alleged to have plotted with G. Komigo, a merchant of Japan to have goods from the Orient passed through the customs at a valuation far below the real worth.

Photograph Studio Burns.

DOUGLAS (Ariz.) March 4.—An explosion in a photographic studio, followed by the blowing of whistles, the cracking of rifles and the glare of fire, alarmed the citizens of Douglas early today. Frank Shirley, proprietor of the studio, was severely burned by the explosion. He had been sleeping in the building, which was destroyed. The cause of the explosion is unknown.

BELIEVE CRATER HOLDS MAN.

Searchers for Missing Oregon Photographer Think He Slipped Into Extinct Volcano on Finding Duffle.

[BY DIRECT WIRE TO THE TIMES.]

FORT KLAMATH Or.) March 4.—[Exclusive Dispatch.] That the body of B. B. Bakowski, the Bend, Or. photographer is in the water of Crater Lake or buried beneath the deep snow heaped around the extinct volcano, is the opinion of a searching party in quest of the daring man.

H. E. Lomyer, member of the last searching party, stated on returning here, they found the outfit Bakowski took with, him with the exception of his camera and snowshoes and they believe the man has perished.

In searching the rim of the crater and the buildings erected for the accommodation of tourists, the party discovered a tunnel in the snow which contained all of Bakowski's duffle except his camera.

In a telescope valise were found three exposed film rolls and about sixty unexposed. The exposed films were developed to learn if possible where Bakowski was at the time he took the pictures. The case of Bakowski's camera was found near the rim of the crater and searchers think he ventured too near the rim in order to get a picture of the lake and slipped down the steep snow-covered sides.

FIGHT OVER BIG ESTATE.

GIRL'S GUARDIAN RESIGNS.

[BY DIRECT WIRE TO THE TIMES.]

SAN FRANCISCO, March 4.—[Exclusive Dispatch.] After four years as guardian of Elizabeth Parker Hastings and eight years in charge of her California estate, Attorney Louis M. Hoefler today tendered his resignation, and Mrs. John F. Swift, widow of the late Minister to China, and well known in the social and business world of San Francisco, will be named to succeed Hoefler and take charge of the incompetent's wealth. Hoefler resigns, he says, on account of press of business, but some influence may have been exerted by suits brought by Daniel, the girl's step-father, to have Hoefler removed and Miss Hastings declared competent. The California relatives of the girl agreed to have Mrs. Swift act. They are united in fighting Daniel's effort to handle her estate.

How to Develop The Bust Free

Mme. de La Revere Expert on Feminine Beauty Tells American Women Free, How to Perfectly Develop the Bust.

"The number of undeveloped women in America is astonishing," says Mme. de La Revere.

"I am ready to tell free to any woman who will write me, how the bust may positively be developed to luxuriant fullness and how to fill out the hollows of the neck, by what is admitted to be the only scientific, certain method known.



"I am willing to tell you free of any charge, whatever, full particulars of this remarkable method. You will be surprised how simply it can be done regardless of the cause of the lack of development."

"I know of scores of women who after following my suggestions, have enjoyed what they never before believed possible, a bust development of 6 to 7 inches in of four to six weeks.

"Whether you have never had development, or the development you once had lost from any cause, or the bust lacks firmness and proper beauty, you may in a few weeks time be completely transformed, and be a surprise even to yourself—much more so to your friends.

"If you will just send your name and address, I will at once send you full illustrated information complete, telling how to go about it."

This is a rare opportunity for many lady readers. Address your inquiry to Mme. de La Revere, Suite 1441, 1604 Broadway, New York City.

DR. C. M. HORN

DENTIST

"Never Hurts a Bit"

Painless Operations on Teeth

depend largely on the man who uses the instrument. If he is careless, irritable or unsympathetic, he will inflict pain frequently, no matter what methods are at hand to avert it. Patience and gentleness are as necessary as skill and science in dealing with agony.

For this reason members of my staff are selected not only for their skill but for patience and gentleness, and they are required to give special care and extra time to the nervous and sensitive.

I know from personal experience the value of careful, gentle and sympathetic manipulation.

And not only do my operators prepare teeth for filling and crowning painlessly, but they can cut entirely down to a live pulp (nerve) when necessary and remove it without pain. Indeed, the patient would never suspect that they were operating on a nerve if they did not tell him. My method has entirely revolutionized the old and painful way.

Now if you will take the time to visit my office and hold a consultation with me I am sure I can convince you that I am the Dentist you should patronize. Don't delay—come today.

Remember My Slogan
"I Never Hurt a Bit"

DR. C. M. HORN

DENTIST

301-2-3 Pantages Theater Bldg.
536 S. Broadway, Los Angeles

"The Store With a Conscience."

J. B. Silverwood

Either Store:
221 S. Spring. 6th & Bdway.

Maricopa, Bakersfield, Long Beach, San Pedro

—why earlier?

Because this season of Prosperity will be a "trail-maker"---will make the former Prosperous Years revolve in their graves with envy.

New Theaters---Land Show---Fair---the Tourist Host---rainfall---home building---Public Improvements. We're all smiling and looking up---business included---money jingling everywhere.

You men are getting into Spring Clothes earlier---finer, better clothes. Note it on the street ---the men already in---



Copyright Hart Schaffner & Marx

Hart Schaffner & Marx

display---splendid clothes. It makes us sure glad to have appreciated this confidence—the earliness of Spring.

Proud that these master clothes-craftsmen have put more value---more style---more elegance into their clothes than ever.

Pick yours early---while picking's best.

The Office Boy

Talk about confidence and prosperity—why even Hetty Green has started a bank—yes, and has let her son run it.

Choose the Right Dentist—

to Supply the Missing Teeth to Fill that Unsightly Cavity

This work is not expensive. I meet all legitimate competition in price.



I defy competition when it comes to workmanship and materials used.

I match your natural with artificial teeth so perfectly that they all look alike and replace the missing ones without a plate, guaranteeing the usefulness and durability.

Bad teeth, poor digestion, an irritable disposition go hand-in-hand and are the conditions which contribute materially to the MANY SOCIAL and FINANCIAL FAILURES.

When Your Teeth Are All Gone

My RESTORATION PLATE removes the wrinkles and restores the low, sunken cheeks to their natural symmetrical appearance; adds youth and a healthful, pleasing expression to your countenance.

This plate restores perfectly your lost POWER OF ARTICULATION, re-establishes PERFECT DIGESTION, repairs the BROKEN DOWN NERVOUS SYSTEM, renews your lagging mental efforts and revitalizes your nervous energy to a degree that social and business life are a success.

Come and meet me, have a consultation on your Dental needs. I have helped thousands, why not you?

Dr. Humelbaugh, Dentist

305½ South Spring, Corner Third and Spring

HOURS—DAILY, 8 TO 6. SUNDAYS, 9 TO 12.

SCIENTIFIC DENTISTRY Dr. G. H. McFarla
138½ S. Spring Stre

BERNARD THE LADIES' TAILOR. High Cl
Tailored Suits at

Life's Seamy Side.

'ATE TO SHOW "PROPHET" SEE.

solute Life Leader Soon to Face Chicago Jury.

ner Workings of Temple to Be Given Publicity.

hat Befell Young Girls May Send Him to Pen.

[BY DIRECT WIRE TO THE TIMES.]

HICAGO, March 4.—[Exclusive Dis-h.] The trial of Evelyn Arthur See, ader of the Absolute Life cult, se Temple at No. 2541 Racine ave-proved a lure for young girls, will n within a week before a jury in criminal court, according to an ement reached today between the secution and counsel for the de-se.

eantime the Temple is deserted and who says he has won hundreds of owers during his imprisonment in Cook County Jail, is writing the cluding chapters of a new book, solute Life on Trial," in his cell. plans to publish his latest book, to-her with other writings labeled, e Book of Truth," within a month. e was visited by Mona Rees, his high priestess, during the day a final conference between his nsel, James E. and Francis J. Callin-, and his two disciples, Mrs. Felicia s and Mrs. Stephen H. Bridges, was aned, at which time the prophets' nse to the charges in the indict-at that he lured little girls into his nple for improper purposes, will be lined.

ssistant States Attorney Burnham s new and startling charges will be de against the prophet, when the e is called in court.

The State has many surprises in re for the defense," said the prose-or. "And we have evidence from ny new sources to bear out the imony of the girl witnesses on the testimony the grand jury voted indictment, carrying a penitentiary tence against See."

he defense is equally confident of ury and the revealer predicts an uittal on the first ballot if the case llowed to go to the jury.

se's lips will be sealed when he goes n court to face trial. Contrary to ectations, he will not take the wit-s stand in his own defense, and his nsel will object to any attempt to oduce the revealer's alleged confes-n to Capt. Max Danner of the Shef-d avenue police station. Neither the girls will be allowed to testify inst See.

stand pat defense will be made by The attorneys for the prophet say t the State will be unable to sustain charges in the indictment against

A motion to quash the indict-t may be argued Monday. Counsel the defense will not enter a plea of anity, according to present plans.

NN DEMANDS RECOUNT.

efeated Chicago Boss Alleges Irregularities in Recent Mayoralty rimaries.

BY DIRECT WIRE TO THE TIMES.]

HICAGO, March 4.—[Exclusive Dis-ch.] County Judge Owens will be ed on Monday to order a recount the votes cast at the primary last sday for the Democratic candidates the Mayoralty nomination. The re-st will be made by attorneys act-for Edward F. Dunne, who insists t such a recount will show that he not Carter H. Harrison received urality of the Democratic vote.

the county judge ordered a re-nt of all the precincts, or a part of m, if an agreement to that effect

Pimples Off In 5 Days

The New Calcium Sulphide Treatment Does Wonders to Every Kind of Skin Eruption.

Trial Package Sent Free to Prove It.

You don't want to wait forever and a day to get rid of your pimples or other skin eruptions. You want to get rid of them right now. Next week you may want to go somewhere where you wouldn't like to have to take the pimples along.

You can get rid of them just in time by taking Stuart's Calcium Wafers.

These wonderful little workers have cured bad boils in three days, and some of the worst cases of skin disease in a week.

They contain as their main ingredient the most thorough, quick and effective blood cleanser known, calcium sulphide.

Remember this, too, that most pimple treatments reek with poison. And they are miserably slow besides.

Stuart's Calcium Wafers have not a particle of poison in them. They are free from mercury, biting drugs or venomous opiates. This is absolutely guaranteed. They cannot do any harm, but they always do good,—good that you can see in the mirror before your own eyes a few days after.

Don't be any longer humiliated by having a splotchy face. Don't have strangers stare at you, or allow your friends to be ashamed of you because of your face.

Your blood makes you what you are. The men and women who forge ahead are those with pure blood and pure faces.

Stuart's Calcium Wafers will make you happy because your face will be a welcome sight not only to yourself when you look into the glass, but to everybody else who knows you and talks with you.

We want to prove to you that Stuart's Calcium Wafers are beyond doubt the best and quickest blood and skin purifier in the world—so we will send you a free sample as soon as we get your name and address. Send for it today, and then when you have tried the sample you will not rest contented until you have bought a 50c box at your druggists.

Send us your name and address today and we will at once send you by mail a sample package, free. Address F. A. Stuart Co., 175 Stuart Bldg., Marshall, Mich.

ITH OF NEWS FROM THE MIDDLE WEST.

[BY DIRECT WIRE TO THE TIMES.]

HICAGO, March 4.—[Exclusive Dispatch.] There was enough bright sunshine today to make it spring-like, but there was a cold h wind that made it rather chilly, for March. The maximum tem-ture was 35 and the minimum 28

Middle West temperatures, dash ating below zero:

	Max.	Min.
na	20	1
arck	32	- 4
o	52	40
enne	48	26
innati	46	36
eland	32	28
cordia	48	30
enport	46	28
ver	50	28
Moines	40	26
roit	34	26
l's Lake	22	- 2
ge City	48	32
buque	36	26
luth	24	0
naba	24	12
nd Rapids	30	26
n Bay	28	18
na	38	18
on	34	22
anapolis	42	32
sas City	46	28
quette	16	12
phis	60	52
waukee	30	24
ha	44	26
Louis	46	34
Paul	34	14
lt Ste Marie	16	6
ngfield, Ill.	42	34
ngfield, Mo.	54	34
shita	44	32

BANKER BIGELOW PAROLED.

[ASSOCIATED PRESS NIGHT REPORT.]

LEAVENWORTH (Kan.) March 4.—ank G. Bigelow, the Milwaukee ker, convicted of misuse of funds the First National Bank there, of ch he was president, was released n the Federal penitentiary here to-. He had served six years of a ten-r term. After being released, Bige-went to the home of former Mayor L. Hacker, whose wife is a relative the paroled prisoner. It was learned t arrangements were made late yes-day for the Milwaukee man to spend night here. He will leave for Mil-kee tomorrow, it is said.

IZENS TO PAY MAYOR'S FINE.

[ASSOCIATED PRESS DAY REPORT.]

AY CENTER (Kan.) March 4.— of the contempt case of States Supreme Court recently ordered the men to pay, will be raised by popular subscriptions among citizens here. No one will be permitted to give more than a dime. The costs are $27.60. The municipal officers last December cut down the poles of the Williamson Electric Light Company here before a decision of the Supreme Court against the company had had the necessary thirty days to become effective. Thus the contempt case.

EMPLOYEES HOLD RAILROAD.

[ASSOCIATED PRESS DAY REPORT.]

VILLISCA (Iowa) March 4.—The Atlantic, Northern and Southern Railroad has been in possession of 100 unpaid laborers for three days, during which time the workmen have refused to permit a single wheel to turn on the entire road. Officials have taken no action to run trains and are awaiting developments. The Atlantic line, which is fifty miles long, was financed by a number of farmers and was completed December 31. Bills incident to the building have not been paid. Wednesday 100 laborers barricaded the tracks and refused to permit the road's only train to move. A guard is maintained night and day and the laborers say they will not demolish the obstructions until they receive the wages which they claim are due.

can be reached—and it is believed by Mr. Dunne's friends Judge Owens will do so—that will end all talk of an independent candidacy. If the county judge refuses to grant the petition it is said an independent candidacy becomes a possibility.

Mr. Dunne in a statement makes the charge that there were many irregularities, if no acts of actual corruption, in the primaries and demands a recount, he says, to remove all doubt from the minds of Democrats as to the honesty of the primary.

Petitions for independent candidates must be filed before midnight next Friday. Such a petition for the Mayoralty must have the names of nearly 7000 voters who took no part in the primary last Tuesday.

SELF DEFENSE PLEA WINS.

VALLEJO, March 4.—Mrs. Clara Perkins Constance, accused of the murder of her husband, Thomas F. Constance, on February 4, was discharged from custody today at the close of her preliminary examination. Justice Arthur Lindenauer said that the testimony failed to show that murder had been committed. The shooting of Constance was the result of a family quarrel and Mrs. Constance pleaded self-defense.

The fortieth ballot for United States Senator from New York showed no quorum.

Resorts.



San Francisco Hotels.

HOTEL STEWART
San Francisco
Geary Street, above Union Square.
Just opposite Hotel St. Francis. European Plan $1.50 a day up. American Plan $3.00 a day up. A new steel and brick structure. Furnished at a cost of $500,000. Every comfort and convenience. A high class hotel at very moderate rates. In the center of the theater and retail district. On car line transferring to all parts of the city. Omnibus meets all trains and steamers. Elaborate booklet with splendid map of San Francisco free on request. Write or call at "Times" Information Bureau for literature.
Hotel Stewart


HOTEL NORMANDIE, SAN FRANCISCO
Sutter and Gough streets. Cars direct from depot. Fine air, elevation, location. Five minutes from San Francisco's lively center. Well liked by the ladies and tourists. American plan $2.00 per day and up. European plan $1.50 per day and up. THOS H. SHEDDEN, manager. For information and booklet, call at 531 or 533 S. Spring st., Los Angeles

HOTEL COLONIAL
STOCKTON STREET NEAR SUTTER
SAN FRANCISCO
American Plan $3.00 a day.
European Plan $1.50 a day.
An hotel with all modern conveniences. Every room connecting with bath. The Colonial is recommended to patrons who desire a select, quiet and home-like abode with superior service. Sutter Street cars direct from Ferry Depot, all cross-town lines transfer to Sutter Street.

Resorts.



HONOLULU
and the Volcano
THE TRIP MOST COMPELLING and worth while, excelling all other for novelty and pleasure. The volcano of Kilauea, the largest in the world, is tremendously active now. It is now possible to make this desirable trip with SPEED and comfort, and the price is low, $130, first class. San Francisco to Honolulu and back, and $45.50 for side trip from Honolulu to volcano, including rail and auto to Kilauea; hotel at Hilo, also Volcano House. No other trip compares with this. Be sure to visit the islands and DO IT NOW while the volcano is active. S. S. SIERRA (10,000 tons displacement) sails February 4, Feb. 25, March 18, April 8. Write or wire, OCEANIC S. S. CO., 673 Market St., San Francisco, or A. M. Culver, Agt., 334 South Spring St.

Twenty Tours to EUROPE
Moderate Cost. Best Management.
Mediterranean North Cape
Coronation Many Others
BOOKLETS READY.
THE PILGRIM TOURS, Boston, Mass.
RAYMOND & WHITCOMB CO., Agts.
New York, Philadelphia, Boston, Los Angeles, San Francisco, Pittsburgh

City Restaurants.
DINE WEEK DAYS AT THE
PEK-IN CAFE
419 SO. MAIN ST., NEAR FARMERS' & MERCHANTS' BANK.
Only Chinese Restaurant where American and Chinese dishes are properly prepared. Strictly first-class. LIQUORS. MUSIC. GEO. LEM. Mgr.

LENT HERE | But the "Grill of Quality" is prepared to serve any special dish on order. Soothing music and refreshments day and evening. Cafe Bristol Spring and Fourth Streets

Honolulu Hotels.
HAWAIIAN HOTELS
Alexander Young Hotel in center of city of Honolulu. 300 rooms with private bath. Beautifully furnished; dining-rooms and cafe, roof garden, garage, etc. European plan.
Moana Hotel on the famous Waikiki Beach. Large four-story main building, with cottage annexes; tennis courts, sea bathing, surf and canoe riding, garage, etc. American plan.
Hawaiian Hotel near center of city; tropical surroundings. Rooms only with or without bath. Young Cafe only two minutes walk.
Electric street-cars pass all three hotels.
J. H. HERTSCHE, General Manager.

$8.00 FIRST CLASS San Francisco $5.00 SECOND CLASS
Berth and meals included. PORTLAND, $18.00-$20.00; SEATTLE, $22.00-$25.00. Unsurpassed accommodations. Sailing Tuesday, Thursday and Saturday. Main 9297. F2223. WEST COAST STEAMSHIP LINE, 528 S. Spring St.

THE SUIT CASE TOUR IN EUROPE

Superb Routes of Travel.

GUIDE BOARDS TO DIVERSIONS
"Along The Trolley Trail"
A Few of the Pleasures and WHERE TO FIND THEM
LONG BEACH Battleships at anchor near Hotel Virginia. The Armored Cruisers California, Pennsylvania and South Dakota, open to visitors. Preparations being made for "Naval Day" celebration. Torpedo Flotilla at Los Angeles Harbor. Band Concerts, Bathing and many pleasures awaiting.
MT. LOWE Awaits your visit, and offers scenes to be found nowhere else in such grandeur. A trip over the Mountain Trails, through Rugged Canyons, Forests of Oak and Pine, to the Bald Top, 6100 feet in Cloudland, will prove the Most delightful journey of your life. Special Saturday-Sunday Holiday rate, $2.00.
ALPINE TAVERN on the crest, provides the acme of comfort.
FOR A DAY OF THE GREATEST ENJOYMENT $2.00 FOR A TRIP BACK EAST IN MINIATURE.
Cars leave P. E. Building 8, 9, 10, 11 A. M. and 1:30 and 4:00 P. M.
CASA VERDUGO Tempts your palate and satisfies all epicurean tastes with its Spanish Dinners mid Syivan surroundings. Special facilities for large dinner parties.
CAWSTON OSTRICH FARM Will furnish you with an afternoon of delight.
Pacific Electric Railway
STATION SIXTH AND MAIN STREETS

Venice Where There's "Doings" all the time.
The Latest of Amusement Novelties. Miniature Railway, Scenic Railway, Aquarium, Bathing, Boating, Dancing, Concerts, and many stunts with thrills in 'em. Never a tiresome moment.
Ocean Park and Santa Monica
Delightful Meccas for seekers of pleasure trips to Hollywood, Soldiers' Home, Laurel Canyon, Lookout Mountain and Santa Monica Canyon will reveal many beauty spots.
Los Angeles Pacific Company
STATION FOURTH AND HILL.

Redondo Beach
THE SOLID COMFORT RESORT
The world's greatest Bath House, with its continuous, ever-changing hot water supply, lures you to the big swim in the largest plunge in the West.
THE BOSTON "RED SOX" in training with practice games each day. Free admission to the practice grounds.
FISHING For yellowtail, halibut, surf and other varieties affords much pleasure to the disciples of Walton. No place on the South Coast shows larger catches, nor more frequent bites. "Fisherman's Special," the early, quick service to the fishing grounds, leaves Second and Spring Streets at 5:30 a. m.
Los Angeles & Redondo Railway
STATION 217 WEST SECOND STREET.

$8.35 First Class SAN FRANCISCO
On Steamers BEAR and BEAVER
S. S. ROSE CITY, $7.35 FIRST CLASS.
STEAMER LEAVES SAN PEDRO 12 O'CLOCK NOON.
MARCH 5 -- 10 -- 15 -- 20 -- 25
San Francisco, Astoria and Portland Without Change
Breakfast a la carte LUNCHEON, 50c. DINNER, 75c.
TICKET OFFICE. San Francisco and Portland S. S. Co. 530 S. Spring St., L. A. Tel. Main 802—10386.
BERTHS, 50c AND $1.00. NO HIGHER.

NO EXTRA CHARGE FOR BERTH AND MEALS
FOR SAN FRANCISCO, SEATTLE, TACOMA, VICTORIA, VANCOUVER, Eureka, Spokane, Prince Rupert, Skagway, Honolulu, Sacramento, Napa, Vallejo, Stockton.
THROUGH TICKETS EAST by sea-and-rail at same fares as all-rail, except berth and meals on Pacific Ocean are included without extra charge, via SAN FRANCISCO, or VICTORIA or SEATTLE, and direct routes to Chicago, New York, Denver, Salt Lake City and all other destinations.
NORTHBOUND SAILINGS: Steamers GOVERNOR or PRESIDENT, every THURSDAY; steamer SANTA ROSA every SUNDAY.
SOUTHBOUND for SAN DIEGO; Daylight Ocean Excursions leave San Pedro 10:30 a.m., every WEDNESDAY and SATURDAY.
LARGEST STEAMERS — BEST SERVICE.
PHONES Home A2323. Sunset Main 47.
TICKET OFFICE: 540 SOUTH SPRING STREET.
SPECIAL REDUCTIONS FOR ROUND TRIPS.

HARVARD & YALE 18 Hours
For San Francisco
SUNDAYS, TUESDAYS, WEDNESDAYS, FRIDAYS.
SALT LAKE DEPOT 2 P. M.
Connecting with ALASKA-PACIFIC S. S. CO. for Seattle, Tacoma.
PACIFIC NAVIGATION CO.
Phones: Broadway 2588, F2067. Ticket Office 601 S. Spring.

PACIFIC MAIL S. S. CO.--For Honolulu, Japan China, Manila, India and Around the World.
Steamers Manchuria, Mongolia, Korea, Siberia, China, Tenyo Maru and Chiyo Maru now in service, being largest vessels sailing from the United States for the Orient, via Honolulu.
Sailings From San Francisco
January 28th, February 8th, 18th, 21st, 28th; March 8th, 15th, 21st, 29th; April 8th, 13th, 18th, 25th, 1911

THE TIMES FREE INFORMATION BUREAU
531-33 South Spring Street
ADVERTISING COPY AND SUBSCRIPTIONS RECEIVED.
THE TIMES FREE INFORMATION AND RESORT BUREAU is for the use and benefit of persons seeking interesting routes of travel, desirable homes, recreation and recuperation at the seashore or in the mountains.
Particulars are furnished by competent attendants and by correspondence on general public regarding rates and attractions of railroad and steamship lines, pleasure and health resorts. Photographs, descriptive circulars and transportation literature are kept on hand for inspection and distribution. Times readers can obtain in a few minutes without the delay incident to writing for it, all the information necessary for a safe and enjoyable journey or vacation. This service is absolutely free.

Resorts.

The Hotel At Hollywood
Phones Home 57011. : : : : : : : : Sunset Hollywood

Situated midway between Los Angeles and the Ocean.
Paved boulevard to city.
Also boulevard just completed to beach.
Cars Pass Hotel Every 7 Minutes to City

You Forget All Cares and Worries at SANTA CATALINA ISLAND
The Air of Peace—The Natural Beauties—The Indescribable Charm—Combined with the BEST CLIMATE IN THE WORLD
Makes It Ideal for Rest.
Take Your Golf Sticks—The Links are Perfect.
Banning Co., Agts. 104 P. E. Building. P6576; Main 4492.

Unique
THOUSAND FEET ELEVATION—ABOVE DUST AND FOG—PURE AIR.
MT. WASHINGTON
REASONABLE RATES.
OPEN ALL THE YEAR—AMERICAN PLAN
FOR SCENIC GRANDEUR IT HAS NO EQUAL
A HOTEL OF DISTINCTION AND ENJOYMENT.
TRY ONE OF THE DINNERS, 5:30 TO 7:30 EVENINGS.
Take Yellow Garvanza Car (Marked Mt. Washington Incline) N. on
Attractive FOR RATES HOTEL PHONE 51227
Original LARGE FIRE PROOF BILLIARD

VISIT THE NEW MAMMOTH STEEL AND CONCRETE FIREPROOF
U. S. GRANT HOTEL
At SAN DIEGO, Cal.
and enjoy the southland's most ideal climate. 500 rooms, 350 with bath. The "BIVOUAC GRILL" will appeal to you. Phone or wire for rates. our Los Angeles representative, Mr. Harry D. Diffin, 204 Mercantile Place. P4563. Sunset Bdwy. 1642. James H. Holmes, Managing Director U. S. Grant.

Ye Alpine Tavern
Situated on Mt. Lowe. A mile above the sea. American plan, $3.00 per day. Special rooms in hotel or cottages. No consumptives or invalids taken. Take Pacific Electric Ry., or Times Free Information Bureau for full

CANTON CAFE
New and up-to-date Chinese restaurant. Oriental dishes, also European dishes at short notice. wines and liquors. 327 South Main st. Broadway 5077.

Bimini Hot Springs Hotel, Los Angeles
The most curative treatment for rheumatism; delightfully situated; mineral-water; telephone in every room. No noise; no dust and no mosquitoes. Swimming pool. Street car to door.
DR. G. W. TAFT.

HOTEL CASA LOMA
Jas. S. Aurand REDLANDS Open all year
Hotel Maryland & the Maryland Bungalows
ALWAYS OPEN
D. M. L... Mg'r., P...

MT. WILSON HOTEL
$2.00 a day—$12.50 week, American plan. Los Angeles office, 300 ... Phones P4563; Broadway 1642. F. H. ROSS, Manager.

Long Beach Sanitarium
CALIFORNIA'S BEST SANITARIUM.
Ideal Home for tourists. Very reasonable rates. W. Ray Simpson, Mgr., Long Beach.

THE HOTEL AT HOLLYWOOD
Phones Home 57011. Sunset ...
Situated midway between Los Angeles and the Ocean. Paved boulevard. boulevard just completed to beach. Cars pass hotel every seven minutes.

Hotel Green Pasadena's Hotel
DAVID B. PLUMER

El San Luis Rey Hotel
Oceanside The most uniform weather in California. Near the Mission Ramona's home. Fine fishing, warm plunge. The best finest climate. Rates reasonable.

EL NIDO An elegantly furnished exclusive home for refined people. Hotel conveniences, cooking, verandas, private baths, steam heat, beautiful grounds, garage. References. Gentlemen only; ... 1944 South Figueroa.

THORNYCROFT FARM
Glendale—REST RESORT—20 minutes' ride from Los Angeles; elevation 1000 feet; canvas bungalows in Orange Grove. All conveniences; we raise our own vegetables, chickens, rabbits, squabs, turkeys and Jersey milk and cream. MRS. ... Glendale Home 822. Glendale Sunset 701.

Arrowhead Hot Springs The Ideal California Resort. Fine mineral water. Scenery magnificent. trails and canyons. Perfectly appointed hotel and bath house. Radio-Active Mud Baths as administered here by experts. Cures Rheumatism, Stomach and Kidney Troubles. Fine auto road. For information and rates see ... South Spring St.

HOTEL MARENGO, PASADENA Quiet, comfortable, convenient to ... churches and parks. European $1.00 and up. American, $2.00 and up.

Pasadena Hotels.
HOTEL PASADENA
(Formerly La Pintoresca)
North Fair Oaks Avenue and Washington street. (Cars pass door.) Open all year. Both phones 118.
INVESTIGATE AND GET WISE
Up-to-date, modern caravansary; 250 rooms, half in private bath. Location, "Best on Earth."
European plan, $1 per day, with detached bath; $1.50 per day with bath. Special rates by week or month.
Dining room, a la carte; club breakfasts; table d'hote dinner. Fine artistic cooking; everything the best. GEORGE WILSON.

Los Angeles Hotels.
Hotel Alhambra 316 North Main Tel. Main
Absolutely Fireproof

TE TIMES
FORMATION BURE
-33 South Spring Street
ING COPY AND SUBSCRIPTIONS RECEIVED.
MATION AND RESORT BUREAU is for the ac
ring interesting routes of travel, desirable hotels
at the seashore or in the mountains.
ed by competent attendants and by correspondents
s and attractions of railroad and steamship lines.
Photographs, descriptive circulars and transportation
inspection and distribution. Times readers can obtain
delay incident to writing for it, all the information
urney or vacation. This service is absolutely free.

Resorts.

el At Hollywood
Sunset Hollywood 4.
[image]
way between Los Angeles and the Ocean.
ard to city.
d just completed to beach.
el Every 7 Minutes to City or S
Horses at
NTA
The Air of Peace—The Natural Beauties—The Indescribable Charm—Combined with the
BEST CLIMAT
IN THE WORL
Makes it Ideal for Rest.
AND
The Links are Perfect.
164 P. E. Building.
Main 4402.
MT.
LARGE VE
SUN P
BILLIARI
ROOF G
REASONABLE RATES.
ALL THE YEAR—AMERICAN PLAN
ENIC GRANDEUR IT HAS NO EQUAL
WASHINGTON
L OF DISTINCTION AND ENJOYMENT.
F THE DINNERS, 5:30 TO 7:30 EVENINGS.
Car (Marked Mt. Washington Incline) N. on Ma
RATES. HOTEL PHONE 21227
MAMMOTH STEEL AND CONCRETE FIREPROO
GRANT HOTEL
t SAN DIEGO, Cal.
ideal climate. 300 rooms, $1 with bath.
appeal to you. Phone or wire for reserv
Mr. Harry D. Diffin, 206 Mercantile Place.
James H. Holmes, Managing Director U. S. GRA
ne Taver
ile above the sea. American plan, $2.00 per day.
No consumptives or invalids taken.
Times Free Information Bureau for tourist
CANTON CAFE
New and up-to-date Chinese restaurant.
Oriental dishes, also European dishes at short
wines and liquors. 527 South Main st.
Springs
The most curative treatment
rheumatism; delightfully
mineral-water; telephone
No noise; no dust and no
ngeles
ming pool. Street car to
DR. G. W. TAPE,
L CASA LOMA
REDLANDS
Open all th
and & the
ALWAYS
D. M. LIN
ungalows
Mg'r., Pa
WILSON HOTEL
American plan. Los Angeles office, 206
F. B. ROSS, Manager.
each Sanitarium
IFORNIA'S BEST SANITARIUM.
reasonable rates. W. Ray Simpson, Mgr., Long
EL AT HOLLYWOO
Sunset
Angeles and the Ocean. Paved boulevard to
each. Cars pass hotel every seven minutes to
reen
Pasadena's L
Hotel
DAVID B. PLUMER,
uis Rey Hotel
On the
By the
niform weather in California. Near the famous
me. Fine fishing, warm plunge. The best
An elegantly furnished exclusive boarding
for refined people. Hotel conveniences,
cooking, verandas, private baths, sleeping
References. Gentlemen only; four
ORNYCROFT FARM
minutes' ride from Los Angeles; elevation
Grove. All conveniences; we raise our own
eggs and Jersey milk and cream. MRS. H. L.
Sunset 761.
prings
the Ideal California Resort.
air and water. Scenery unexcelled.
appointed hotel and bath house. Radio-Active
here by experts. Cures Rheumatism,
ood. For information and rates see PECK-JO
D, PASADENA
Quiet, comfortable, home
venient to depots,
$1.00 and up. American, $2.00 and up.
Pasadena Hotels.
EL PASADENA
(Formerly La Pintoresca)
and Washington street. (Cars pass door.)
en all year. Both phones 116.
IGATE AND GET WISE
ryary; 250 rooms, half in private baths.
day, with detached bath; $1.50 per day with
or month.
club breakfasts; table d'hote dinner.
the best. GEORGE WILSON, Ma
Angeles Hotels.
ambra
316 North Broa
Tel. Main 79
lutely Fireproof

Well Satisfied.

ORTUGAL LIKES REPUBLIC PLANS.

umored Monarchial Plotting Absurd Canard.

overnment Shows Interest in Welfare of People.

isturbances Only Natural in Present Conditions.

[BY DIRECT WIRE TO THE TIMES.]

ONDON, March 4.—[Exclusive Dispatch.] In spite of the violent quarrel Portugal between the two factions Socialists, headed respectively by nhor Costa and Senhor Camacho, ding members of the provisional ernment, public business is being ducted in Lisbon, according to the st advices from that city, with a able degree of regard to the real fare of the young republic.

tories of plottings for the restora- of the Braganzas find their way the "yellow journals" of Paris Madrid, but the monarchical ele- t is altogether too weak and dis- anized for a formidable attempt of character. It is likely long to re- n so.

though strikes have been frequent ing the last four months the Lis- populace continues enthusiastic in support of the new regime, and the ated classes are putting forth spe- efforts to prepare the illiterate the elections to the national as- bly next month, under an electoral rm act well adapted to meet the ue demands of the situation.

ch popular disturbances as occur time to time are due in the main e considerable increase in the cost ving that followed the establish- t of the republic and to a rise of s consequent on the strikes and more thorough manner in which customs are now collected.

present the prospect is that the ding Cabinet will be able to hold until the permanent government aces the provisional in April. The tuguese moderates, though not fied with it, prefer it greatly to "philosopher cabinet" that took affairs from King Manuel's ad- rs and do not believe a temporary ssor would be more competent or lent.

LD STRIKE IN INDIAN GRAVES.

dventurous Spirits of Port Limon, sta Rica, Start Stampede to Bury- g Ground of Interior.

[BY DIRECT WIRE TO THE TIMES.]

ORT LIMON (Costa Rica) March 4. [Exclusive Dispatch.] Treasure hunt- and men of adventurous spirit are ing out on camping trips near the an burying grounds in the hope making another rich haul, similar ne recently secured from one grave the interior. A German merchant hased four pounds of virgin gold n from an Indian grave, the only cast into images of eagles, apes other birds and animals. Another ing ground has been discovered Boruca on the banks of the river a rush is on the way to the lo- y.

FOREIGN BRIEFS.

assadorial Change.

RUSSELS (Belgium) March 4.— t Conrad de Buisseret, Belgian ster to the United States, was ap- ted today Minister at St. Peters- . He will be replaced at Washing- by E. Havenith, now Minister to ia, and former counsellor of the lan Embassy at the American cap-

l of Crewe Very Ill.

ONDON, March 4.—The Earl of e, government leader in the House Lords, and Secretary of State for , was removed in an automobile sulance today from a hotel to the e in Berkeley Square of the Count- father, the Earl of Roseberry, fol- ng a sudden and serious illness.

Dove of Peace.

RENCH PLAY WITHDRAWN AND BLOODY PARIS RIOTS AVERTED.

[BY DIRECT WIRE TO THE TIMES.]

ARIS, March 4.—[Exclusive Dispatch.] The withdrawal of M. Bernstein's play, "Apres Moi," fro mthe edie Francaise last night has rted what was expected to develop bloody rits. The royalists con- r the success of their anti-Jewish onstrations all the more significant n the fact that the police appeared be unable to cope with the situa- , the nightly disturbances before National Theater requiring the use avalry.

dispersing mobs of 4000 or 5000, majority of whom were students, police wounded several persons refused to obey orders. Imme- ely a storm of sentiment swept the against the "unnecessary violence the police," and the same sentiment forcing the immediate release of all who were arrested. Yesterday many leading authors, artists and musicians, including M. Rostand and M. Masse- net, pledged their support to Bernstein and it was known that his friends were secretly organizing counter demonstra- tions for tonight.

M. Monis, the new Premier, performed his first official act when he visited M. Claretie, director of the National The- ater, to confer with him as to what steps should be taken to avert blood- shed. M. Lepine, Prefect of Police, confessed his helplessness because he was not allowed to enforce orders at this crisis.

Then M. Bernstein of his own accord announced he would immediately withdraw the play as he did not wish to cause bloodshed, which appeared in- evitable.

Revelations.

LLEGED MEMBER OF CAMMORIST ORDER MAKES FULL CONFESSION.

[ASSOCIATED PRESS CORRESPONDENCE.]

ITERBO (Italy) (Tuesday,) Feb. 21.—The authorities are in posses- sion of a detailed confession by Ger- o Abbatemaggio, one of the forty- alleged members of the Camorra pec trial for the murder of Gen- o Cuoccolo and his wife, "the beau- Sorrentino," is set for March 11. pendence is not placed wholly on revelation made to secure convic- , but the statement of the man been of great assistance to the e as a guide for their efforts in ecting evidence. A case in point was declaration that the assassins had instructed to report the success of r mission to Enrico Alfano, the al- head of the Camorra, at the l-A-Marue, an inn at Torre del , where he had arranged to dine night.

e investigation of a detective shows that Alfano was at the inn as Abbatemaggio said, and that when dining with a party of friends he was approached by two men who carried blood-stained coats upon their arms. They saluted "Erricone," as Alfano is also known, and said:

"It is done."

Thereupon the chief drew a deep breath and gave each a glass of wine.

So circumstantial was the proof of this incident that Erricone did not deny it, but explained the affair by saying the men were poor fellows who had come to salute him, and that he could do no less than give them a drink.

The subsequent arrest of Erricone and several associates was the cause of popular rejoicing, which gave way to indignation when he was released later through the connivance of the priest Circe Vittozzi, who is now a prisoner himself, charged with being a member of the Camorra.

ANOTHER DUEL OVER PLAY.

Two Frenchmen Satisfy Honor by Pistols, Swords and Coffee for Two.

[Associated Press Night Report.]

PARIS, March 4.—Leonard Daugel had another duel today, growing out of the bitterness engendered by the present action of Henry Bernstein's "Apres Moi" at the Comedie Francaise. His opponent was Georges Claretie, a son of the administrator of the theater.

The latter took offense at articles criticising the management of the house which had been published by Daugel.

The men met at noon and exchanged four shots with pistols at twenty-five paces. Neither was wounded and they resumed the combat with swords. Claretie received a thrust in the left breast. The wound will not prove fatal.

Epidemic.

HAWAII TO ASK FEDERAL AID.

CHOLERA SITUATION ALARMS TERRITORIAL GOVERNMENT.

Two Deaths and Three New Cases in Twenty-four Hours in Honolulu Disturbs Island Population—Fifteen People Are Dead Out of Eighteen Stricken.

[ASSOCIATED PRESS NIGHT REPORT.]

HONOLULU, March 4.—It is believed that the Territorial Legislature, which is now in session, will ask the Federal government to take charge of the cholera situation in Honolulu. Two more deaths and three new cases in the last twenty-four hours, brings the total up to eighteen cases and fifteen deaths, the three persons taken ill today being still alive.

The Legislature appropriated $25,000 today as an emergency fund for the Board of Health, with which to handle the epidemic. The Legislature also will pass a bill giving the health authorities full power to enforce sanitary regulations, the present laws being ineffective in this emergency.

The opinion is general that the Territorial authorities should ask the Federal government to take charge of the fight against the cholera and that this alone will prevent a serious situation. The resources of the Territory are admittedly inadequate to cope properly with the situation, but confidence is expressed that the Federal health authorities would quickly stamp out the epidemic. This action, it is declared, also would tend to create confidence in the minds of tourists.

The health authorities closed a Japanese dairy today as a source of infection. Additional laborers have been put to work cleaning up the city.

The United States revenue cutter Thetis is co-operating by keeping Japanese sampans from carrying fish or fresh vegetables from Honolulu to other islands.

UNIFORM DISCRIMINATION.

SEATTLE, March 4.—The action of the management of a skating rink in refusing admittance to sailors from the cruisers Maryland and West Virginia, because they were in uniform, has been called to the attention of Mayor George Dilling in a letter from the commander of the Maryland and the adjutant of the army and navy union garrison on that vessel. Mayor Dilling has written the naval officer that he will do everything in his power to see that the men of the United States navy are not discriminated against while in Seattle and yesterday called upon the Chief of Police to make a thorough investigation of the complaint.

Fighting.

MICHIGAN GOVERNOR BARES ENEMY'S ALLEGED SECRETS.

Charges State Senator James A. Murtha With Defrauding Client While Practicing Law in New York and Intimates That Grand Jury Inquiry Will Follow. Accused Man Replies to Executive.

[BY DIRECT WIRE TO THE TIMES.]

LANSING (Mich.) March 4.—[Exclusive Dispatch.] Displosures made by Gov. Osborn today allege that Senator James A. Murtha of Detroit, minority leader of the present Legislature, former Tammany lieutenant and practicing attorney of New York, was suspended from practice in New York City for defrauding a client and was supposed to have committed suicide. His clothes were found on the bank of the North River in 1905 and New York papers carried a story to the effect that the attorney had ended his life.

At the beginning of the present session of the Legislature Murtha, who represents a strong Democratic district in the city of Detroit, and who is said to be one of the legislative representatives of the Detroit Brewers' Association, antagonized the chief executive by making a stirring speech on the floor of the Senate. In this he referred to Gov. Osborn as a "four-flusher" and charged that his efforts to clean the State of the appointees placed in office by former Gov. Warner were simply a scheme to gain advertising.

Gov. Osborn stated that he would show up all men who opposed him in his efforts to clean the State of undesirable office-holders and Senator Murtha is the first to feel his efforts.

The chief executive secured a record of Murtha's alleged legal tangle and today bared the same to Michigan. He also intimated that a special grand jury might be called to determine how Murtha secured the proper credentials to practice in the courts of this State.

The information obtained from New York alleged that Murtha's transactions took place in 1905; that a warrant was issued for his arrest; that he disappeared and the papers were never served; that he was suspended from practice in the State of New York for three years, and that he was admitted to practice in Michigan within six weeks after his suspension expired in the Empire State.

Murtha is ill at a Detroit hospital, but in an interview given out today, he stated that he had known for some time that Gov. Osborn had been investigating his record, and had been anxiously waiting for him to spring it. He does not deny the story, except to say that all of the incidents of his early life are known to his friends.

"Perhaps Gov. Osborn through he'd drive me from politics or force me to leave Detroit," said Murtha. "He will succeed in neither. I shall stay right here and, furthermore, Osborn has begun something which he will not be able to stop. He will have me on his hands to the end of time, and I shall go just as far for my evidence, if necessary, as he has. I ask no quarter and I shall give none. I claim to wield no influences, but I have control of myself and I never quit."

Branching Out.

ESPEE CONTEMPLATING RAILROAD FROM PORTLAND TO LOS ANGELES.

[BY DIRECT WIRE TO THE TIMES.]

RENO (Nev.) March 4.—[Exclusive Dispatch.] As the result of the visit of Judge Lovett and the head officials of the Harriman system to the Coast, it is announced on reliable authority that within thirty days work will begin at Wadsworth, which will result in the completion of a direct route from Portland to Los Angeles via Hazen. The work will be done as a part of the $75,000,000 expenditure planned by the outhern Pacific, to be made in the next five years, and will prove of the greatest importance to Nevada. It will make the State the crossing point of not only two transcontinental roads, the Southern Pacific and Central Pacific, but an important north and south steel highway, joining the northwest with Southern California and ultimately, it is believed, forming an outlet to the Gulf of Mexico and a clear passage for immense cotton shipments to the Orient via northwest ports.

Construction work for a road from Fernly near Wadsworth has already been well begun and the surveys indicate that a connection with proposed extensions into the Deschutes Valley from Washington and Oregon will be made.

In the extension of the branch from Wadsworth the old bridge over the Kentucky River that formerly served for the main line of the Central Pacific will be used and the move will revive Wadsworth from the apathy into which it has fallen for the past twenty years since the yards and shops of the Southern Pacific were removed from Wadsworth to Sparks.

The extension from Wadsworth to Hazen will shortly be commenced, from Wadsworth southeast, and the connection with Hazen which has been progressing south of the Tehachepi for some time will be made within two years.

In connection with the proposed extension into Oregon the plans of the Nevada, California & Oregon Railroad are again a subject for speculation, although the officials have repeatedly denied my possibility of a sale or lease of their road.

The Nevada, California & Oregon recently amended its articles of incorporation so as to provide for an extension to The Dalles on the boundary line between Oregon and Washington, and if the outhern Pacific runs another line there will still exist a competing line which will be valuable to the Western Pacific or the Hill interests.

HEIRESS PREFERS DOCTORS.

Connecticut Widow Whose Extravagance Got Her Into Court, Weds Physician No. 2.

[BY DIRECT WIRE TO THE TIMES.]

NEW YORK, March 4.—[Exclusive Dispatch.] For the second time, Mrs. Julia Watt Morris Curtiss of Bridgeport, Conn., and New York, has married her physician. This time her choice has fallen upon Dr. George Alfred Lawrence, the nerve specialist of New York. Dr. and Mrs. Lawrence are spending their honeymoon quietly in Philadelphia, after being secretly married February 14, in Wilmington, Del.

Mrs. Lawrence inherited about $17,000,000 from Archibald Watt and Mary G. Pinkney, and after a career of extravagance in 1907, she was declared incompetent to manage her affairs.

In July, 1910, Mrs. Curtiss and her physician, Dr. Lawrence, were in a taxicab wreck together on Fifth avenue. Both were thrown violently against the front of the car, and Mrs. Curtiss was badly cut by flying glass. Two months later, Dr. Lawrence was an expert witness for Mrs. Curtiss in legal proceedings she brought in Connecticut to have the conservator of the estate removed on the ground that she is now competent to attend to her affairs.

Dr. Lawrence is an associate of Dr. Graeme Hammond and a professor of nervous diseases in Columbia University.

NOW MAN WITHOUT A COUNTRY.

Moses Ellis, Once of New Orleans, Loses Citizenship Papers—Second Case of Kind on Record.

[BY DIRECT WIRE TO THE TIMES.]

NEW ORLEANS, March 4.—[Exclusive Dispatch.] Moses Ellis no longer is an American, but a denaturalized Turk.

For the second time in history, the United States has annulled certificates of naturalization.

The statute is that if a naturalized citizen establishes permanent residence in a foreign country within five years from issuance of citizenship papers, he loses his status as an American citizen.

Moses Ellis was made a citizen here in 1899. The same year he went to South Africa and took up his residence in Johannesburg, Transvaal. Judge Foster issued the decree.

The only similar case ended in Philadelphia last week, though the statute is by no means new.

FIVE DIE IN EXPLOSION.

PORTLAND (Or.) March 4.—While a number of employees of a logging company were gathered about an engine used in logging off land at Estacada today, the boiler exploded. Five men were killed and four seriously injured. The dead: James Pitman, foreman; Richard White, R. W. Smith, William Watson and an unidentified man. The boiler was hurled almost 1000 feet by the explosion.

CHINESE SMUGGLING.

SAN FRANCISCO, March 4.—The recent attempt to smuggle a party of Chinese girls ashore at this port after transporting them across the Pacific in a dungeon-like ship's locker, is to be investigated in the Federal court. The grand jury reported to the United States District Court yesterday an indictment against Paul Schulze, a longshoreman, who is accused of complicity in the smuggling plot. A few hours after the customs officers had captured the Chinese girls on the harbor shore and had fired on the boatmen who landed them, Schulze appeared at a local hospital suffering from a bullet wound. He would give no satisfactory account of how he was shot, and the officers believe he was one of the smuggling boatmen.

Gains 30 Pounds In 30 Days

Remarkable Result of the New Flesh-Builder, Protone, In Many Cases of Run-Down Men and Women.

Prove It Yourself By Sending Coupon Below For a Free 50c Package.

"By George, I never saw anything like the effects of that new treatment, Protone, for the building up of weight and lost nerve force. It acted more like a miracle than a medicine," said a well-known gentleman yesterday in speaking of the revolution that had taken place in his condition. "I began to think that there was nothing on earth that could make me fat. I tried tonics, digestives, heavy eating, diets, milk, beer, and almost everything else you could think of, but without result.

[image]

Any Man or Woman Who Is Thin Can Recover Normal Weight By The Remarkable New Treatment Protone.

"I had been thin for years, and began to think it was natural for me to be that way. Finally I read about the remarkable successes brought about by the use of Protone, so I decided to try it myself. Well, when I look at myself in the mirror now, I think it is somebody else. I have put on just 30 pounds during the last month and never felt stronger or more 'nervy' in my life."

FREE PROTONE COUPON

It will cost you nothing to prove the remarkable effects of this treatment. The Protone Company will send to anyone a free 50c. package of Protone if they will fill out this coupon and enclose 10c in stamps or silver to help cover postage and packing, and as evidence of good faith, with full instructions to prove that it does the work. They will also send full instructions and their book on "Why You Are Thin," free of charge, giving facts which will probably astonish you.

If you want to put on more flesh, fill out the following coupon today. Free 50c packages can only be had by writing direct to Detroit.

The Protone Co., 2241 Protone Bldg., Detroit, Mich.

Name .....

Street .....

City ..... State .....

SPANKING BEATS A LAWYER.

Indiana Man Disposes of Wife's Divorce Suit by Using Slipper in the Good Old-Fashioned Way.

[BY DIRECT WIRE TO THE TIMES.]

EVANSVILLE (Ind.) March 4.—[Exclusive Dispatch.] "I don't need a lawyer to fight a divorce case," said Frank Keubler when told that his wife had sued him for legal separation.

Keubler went home, threw his wife across his lap and applied a slipper with telling effect. The result was not long in doubt. As meek as a lamb and as mild as the gentlest wife in this city, she came to her lawyer's office this afternoon with her husband and desired him to at once dismiss the divorce suit. Keubler paid the bill.

"D—n you lawyers anyway," he said. "My wife don't want a divorce, and it did not take me long to show her that she didn't."

DAYLIGHT FILM.

Before a small company of invited guests, the Orpheum management, late yesterday afternoon, demonstrated a new and startling discovery in the motion-picture world, on which it claims to have the sole American rights. This is a "daylight film," and, with all the house lights on and even the footlights up, the lines of the scenery and the countenances of the actors were as visible as they usually are in a darkened theater. The process is a secret one, and is the sole possession of the inventor, who trusts no assistants, but travels from place to place installing his remarkable mechanism. Motion pictures run in a full glare of light are to become part of the Orpheum's regular programme, commencing tomorrow.

Lobster Is a Good Medicine.

Lobster is no longer the insidious source of stomach trouble. It is not the cause of dyspepsia and indigestion. Lobster, instead, is so good that medicine men are prescribing it for ailments. And about $2,000,000 worth of this tempting medicine will be available to the world this year.

These are the promises that came from Canada today, where a number of kind corporations are utilizing what they assert is the best part of the lobster, undiscovered until now.

Canned lobster consists of the meat taken from the claws and the tail, all other parts having, until now, been rejected by the packers. What has been extensively used as fertilizer in the Canadian provinces has now become "lobster rarebit." It consists of a crescent-shaped meaty layer, the liver and the roe. Spice is added to these components, which are mixed in the following proportions: Six-tenths meat, three-tenths liver and one-tenth roe.

Physicians of Prince Edward Island have for some time used lobster rarebit in the treatment of certain ailments.—[New York World.

Scientific

dentistry is the only kind that will give you the best work on your teeth. It is practical, painless and perfect in its application, and gives you

Dentistry

which assures you the best results. My CROWN and BRIDGE work stands by itself for its perfection of dental skill, and my plate fitting makes the mouth look and feel natural. An efficient staff are here under my personal supervision, and you will find my prices moderate.

Dr. G. H. McFarland

(Albany Dentists)

Office hours: 8:30 a.m. to 5:30 p.m.

138½ SOUTH SPRING STREET

DEAFNESS

Successfully Treated by the Simplest Method Yet Discovered.

Ninety-five per cent. of the cases of deafness brought to our attention are the result of chronic catarrh of the throat and middle ear. The air passages become clogged by catarrhal deposits, stopping the action of the vibratory bones. Until these deposits are removed, relief is impossible. The inner ear cannot be reached by probing or spraying, hence the inability of specialists

[image]

to always effect a cure. Neither can ear drums cure deafness. But there is a scientific treatment for deafness and catarrh which is demonstrated every day by the use of Actina. The vapor generated in the Actina passes through the Eustachian tubes into the middle ear removing the catarrhal obstructions and loosens up the bones (hammer, anvil and stirrup) in the inner ear, making them respond to the vibration of sound. Actina is also very successful in relieving ringing noises in the head. We have known people afflicted with this distressing trouble for years to be entirely relieved by a few weeks' use. Actina has also been very successful in the treatment of hay fever, asthma, bronchitis, sore throat, weak lungs, colds, headache and other troubles that are directly or indirectly due to catarrh. Actina will be sent on trial, postpaid. Write us about your case. Our advice will be free as well as a valuable book—Prof. Wilson's Treatise on Diseases. Address Actina Appliance Co., Dept. 89 D, 511 Walnut St., Kansas City, Mo.

CANCER

[image]

Cured by our dissolvent injection method and healing plasters. 47 years curing Cancer. 23 years in Los Angeles. Hundreds of references. Breast cases CURED WITHOUT deformity or bad scar. No pay until cured. Written guarantee in each case. Private Sanatorium, best accommodations, woman attendant. CONSULTATION AND EXAMINATION FREE. Hours 9 to 5; Sundays 10 to 12. Delays are dangerous and mean surgical operations and the use of THE KNIFE.

Dr. Hickok, 223-224 Bryson Block, N.W. cor. 2nd and Spring sts., Los Angeles. Phone

Toilet Special Extraordinary

Look---Don't Miss This! 75c Worth For 25c

50c Jar Casavera Cream
25c Pot Pasta Rouge (French Formula)
The Two For 25c

"Casavera Cream" is the latest hygienic cleansing cream. It is entirely greaseless, will not grow hair—whitens and softens the skin. It will delight the discriminating.
"Pasta Rouge" is a paste rouge made from a French formula. Imparts a beautiful natural color to lips, cheeks or finger nails.

10c Box "Thoro" Soap Free This Week

Thoro is the delightful sanitary soap made from powdered olive oil soap and soft white corn meal. With each purchase of a 25-cent box of "Thoro" this week, we will give one 10-cent box free. Take advantage of this.

Hand-Painted Leather Table Covers

Artistically hand-painted on beautiful art leather. Values up to $3.50. This week special $1.95
Hand-painted pillow covers values up to $5.00. Special this week $2.95

All-the-Time Cut Drug Prices

If you want evidence as to where is the most economical place to buy all your drugs you will find it in these cut prices below. They are good here any day. A comparison will prove to you they are as low, or lower than others' "specials."

25c Antiseptic Throat Pastilles	20c	$1.00 S. S. S.	73c
40c Phosphate Soda Effervescing	25c	50c Cuticura Ointment	40c
50c Pompeilan Massage Cream	35c	$1.00 Dandorine	69c
25c Lyon's Tooth Powder	19c	$1.00 Bromo Seltzer	75c
25c Packer's Tar Soap	18c	50c Pebeco Tooth Paste	39c
50c Pinaud's Eau de Quinine	39c	50c Stuart's Dyspepsia Tablets	40c
25c Allcock's Porous Plasters	13c	$1.50 Oriental Cream	$1.10
$1.50 Fellow's Syrup Hypophosphites	$1.23	25c Laxative Bromo Quinine	15c
25c Listerine	19c	25c Carter's Pills	15c
25c Mellin's Food	55c	25c 1-lb. Merck's Sugar Milk	20c

Fanny Briggs Carr's Preparations Sold Here

S. & H. Green Trading Stamps

This store will close today between the hours of 1 P.M. and 6 P.M. We will then reopen, and close for the day at 9:00 P.M. Kindly have your orders in before noon.

Boswell & Noyes Drug Co.

300 So. Broadway, Cor. 3rd.

SUFFERED NEARLY TWELVE YEARS "PERUNA MY RELIEF."

[image]

Nasal Catarrh and Indigestion.

Mr. James P. Bracken, 610 Tenth Ave., New York City, N. Y., has occupied the office of Water Inspector of New York City for the past fifteen years. He carries on an extensive plumbing business at 610 Tenth Ave. He is Post Deputy of Grand Knights of Reigna Celia Council Knights of Columbus, N. Y. He writes as follows:

"For nearly a dozen years catarrh has bothered me in one form or another. I was troubled with nasal catarrh that had affected my stomach which troubled me most in the morning. My appetite was poor, and I did not seem to relish my food. Indigestion bothered me at times, also. I was advised to take Peruna, and I took it as prescribed for a month when my cure was almost complete. Today there is not a trace of catarrh in my system, and I can say without hesitation that Peruna cured me."

Catarrh of Head and Stomach.

Mr. Frank Richter, 309 East Second St., Winona, Minn., writes: "As a remedy for catarrh I take pleasure in recommending Peruna for catarrh of the stomach.

"I know what it is to be afflicted with this awful disease and consider it my duty to say a word in behalf of the remedy which gave me such relief. Peruna cured me, and I know it will cure any one else who suffers from this disease.

"It gives me great pleasure to testify to the curative effects of this medicine. Peruna is a well tested and frequently used remedy, and for catarrh of the stomach it is unsurpassed.

"My catarrh was principally located in my head and stomach. I tried many remedies without success. I tried several doctors, but they were unable to cure me. I read of Peruna in the papers and five bottles cured me."

System in Bad Condition.

Mr. Michael Rooney, 26 Fifth St., Watervliet, N. Y., writes:

"If I had known of Peruna years ago I should have been saved much suffering. Under carelessness and exposure in my younger years my system got into a very bad condition before I was aware of it.

"My doctor thought that I had catarrh of the bladder and duly prescribed for me, but nothing did me any good.

"My friends advised me to try Peruna, for which I am very thankful. It has cured me in two months, and I am in perfect health."

Tourists Attention!

Abalone Pearls are the best souvenirs of the Southwest. See my stock.

A. E. Morro

Fourth and Broadway.

HOT CHOCOLATE

Served with Graham Wafers... 10c

OFF & VAUGHN DRUG CO., 352 So. Spring, Cor. 4th.

That Confiscated Syrup.

Uncle Sam has turned maple syrup dealer. Sixteen tons are being disposed of

EST. 1900
DRINK HABIT CURED
GATLIN
IN THREE DAYS
NO HYPODERMICS OR BAD AFTER EFFECTS
GATLIN INSTITUTE
LOS ANGELES, 1125 S. Grand Ave. MAIN 1278
CALL PHONE
SAN FRANCISCO 1066 Market St. WEST 36

Grinding.

FORTY-TWO LAWS IN WEEK'S GRIST

Legislature Adds New Rules to State Code.

Governor Stays Two Acts by Power of Veto.

Laws Embrace Wide Variety of Subjects.

BY W. R. WILLIAMS.

[BY DIRECT WIRE TO THE TIMES.]

SACRAMENTO, March 4.—[Exclusive Dispatch.] The strokes of the Governor's pen have added forty-two new laws to the codes of California, making the total for this session of the Legislature now 115. Many are appropriation measures—or special acts to validate bond issues and improvement districts of various kinds, but many of the laws are of general importance.

Up to date three measures that do not require executive approval have been ready for the approval of the people. These are the Bell constitutional amendments on woman suffrage, the Gates initiative and referendum proviso and the Cutten eminent domain amendment pertaining to the taking of private property by a railroad, shall be deemed a taking for public use and makes the road a common carrier. The Cutten amendment is especially designed to meet needs in Humboldt county.

HI NAILS ONLY TWO.

The Governor has vetoed but two measures. The Schmitt bill for four additional Superior judges in San Francisco and the Juilliard measure, the registration of stallions, have met death at the hands of the Executive.

Perhaps the most important bills approved during the week are the Campbell measures, concerning protection of travelers on highways. The forty-two acts are companions to his act requiring drivers of high-speed vehicles to aid persons struck by them, which was approved two weeks ago. It provides a fine of $500 as punishment for any person who drives an automobile, motorcycle or other power vehicle while intoxicated, while the companion bill makes it a misdemeanor for any one to throw "glass bottles, glass, nails, tacks, hoops, wire, brass or any other substance likely to injure any person, animal or vehicle on any highway."

Other measures of general interest include Wright's act, providing for a board of pilot commissioners for San Diego harbor and fixing the pilot fees at $3 for each foot of draft and 2 cents for each ton of capacity.

Campbell's act requires all officials to take oath of office within thirty days after notice of election, unless otherwise provided. Another by Larue, creates additional judgeship in Alameda county. Rules fathered by Martin validate the irrigation districts of Turlock, Oakdale, and Modesto.

Lewis's act validates the south San Joaquin district.

ASSEMBLY PASSES MOST.

The Assembly's contribution to the new laws was a little larger than the Senate's. Rogers's measure provides that process from a Justice of the Peace Court shall be served only by a constable duly elected and qualified for the township.

Schmitt's rule permits the recording in Superior courts of wills proved in jurisdictions outside of the State, providing the devisor has an estate in California.

Beatty's law gives a municipality six months in which to sell certain bonds for damages. The measure is to aid the Hetch-Hetchy project of San Francisco but may help many other municipalities in their quest for water sites. The Benning law permits towns to change to cities by an ordinance of the trustees on petition of 25 per cent. of the electors.

Crandall pushed through an act which permits counties and cities to unite in constructing and maintaining roads and bridges. It is designed to facilitate the construction of the bridge over the Arroyo section which Los Angeles city and county and South Pasadena have joined.

Bishop's rule provides that compensation for town trustees must be authorized by a majority of the electors. Wilson's new law permits the owners of a ranch or farm to register the same with county clerk and thereafter duplication of the name may be prevented.

The Rogers law requires husband or wife to testify against each other, formerly, when charged with a crime against each other, or in bigamy or adultery.

A act by Rutherford makes it unlawful for any one to pipe or convey water from any fresh water lake in the State into another State and makes the Governor a vigilante to interrupt any violation by directing the Attorney-General to institute suit. It is intended to arm the administration in preventing the taking of water from Lake Tahoe into Nevada, as the Reclamation Service proposes. It is a direct defiance of the proposed use of federal authority over California's rivers.

Up to the close of today's session the Senate has passed 127 bills and the Assembly 358, giving the lower house 231 as best of the grind. But the Senate has gained a little as the difference last week was 257 in favor of the lower house.

WAY TO CLAIM BIG FORTUNE.

Aberdeen, Wash., Professor and Wife En Route to Australia, Where Heirs are in Estate Awaits Latter.

[BY DIRECT WIRE TO THE TIMES.]

PORTLAND (Or.) March 4.—[Exclusive Dispatch.] On his way to Australia to lay claim on his wife's right to a large estate left by her father, William L. Greenleaf, instructor in manual training in the schools of Aberdeen, Wash., stopped here today to make inquiry at detective headquarters concerning information relating to the matter in possession of Capt. Moore.

Mr. Greenleaf is accompanied by his wife and daughter.

Mrs. Greenleaf learned from a report in a Portland paper that her father, Louis Sharer, had died at Sydney, Australia, leaving a large fortune in jewels and money.

The facts were communicated to Captain of Detectives Moore by the Sydney authorities some days ago, with the information that Sharer left two daughters, one in Portland, and the other in New York. Capt. Moore gave the facts to the papers and Mrs. Greenleaf and her husband saw the

Wearing Pants.

NEW YORK FACTORY GIRLS BEGIN LEARNING MAUD MULLER STUNTS.

Mrs. O. H. P. Belmont's Farm School for Women Starts Operations With Twenty Pupils, and Description of Costumes Worn Is Apt to Send Many a Judge Passing the Meadows Sweet With Hay This Summer.

[BY DIRECT WIRE TO THE TIMES.]

MINEOLA (L. I.) March 4.—[Exclusive Dispatch.] Mrs. O. H. P. Belmont's farmerettes, who are to make the Brockholt estate blossom and produce like the vale of Kasmir without the help of mere men, got down to brass tacks today. Fourteen of them, all from the borough of Manhattan, came down to Hempstead today with hopes high and dress suit cases filled with farm clothes. Those farm clothes are a very important feature of Mrs. Belmont's farm project for suffragettes. Mrs. Belmont designed them herself after much thought and several conferences with persons who are trying to lift femininity from the thralldom of the present and place it upon a perfectly independent plane, even when it comes to farming.

As soon as the fourteen new farmerettes joined six others at their headquarters in one of the comfortable farm houses on the 1100-acre Brockholt estate at Hempstead, making twenty farmerettes in all, they unpacked their suit cases and got right into their farm togs. Then they emerged—the first typical Belmont farmerettes.

To start at the top: Each wore a slouch hat that looked odd. Next below appeared a blue blouse—full, but with comfortable sleeves, not too much puffed at the shoulders to be absolutely out of style, but nevertheless qualifying with a modish suggestiveness.

OH, YOU SKIRTS!

But the skirts! The farmerettes looked down at them and smoothed them out with conscious pride. They are near-harem skirts. Mrs. Belmont decided those skirts could not be the real thing in harems as there must be plenty of leg-room in working about the farm, and for the same reasons hobbles were eliminated. As a matter of course, the skirts are divided, but not just on the lines of the ordinary divided skirt. One might say they closely suggest the smart riding skirts used by equestriennes. They are short, but not too short, coming just to the tips of the high boys' shoes that finish the farmerette uniforms. And unlike the harem skirt, one would know at first glance that the farmerette had on something bifurcated.

It is a perfectly candid divided skirt, as well adapted to the bedding down of cows as to the picking of bugs from potato vines or the training of string beans.

So emerges the Belmont farmerette—the latest sartorial conception in the advancement of women.

DOWN TO BRASS TACKS.

Twenty pioneers got to work today learning just how a farm house should be run. The six who got there first heard the alarm clock sound at 6 a.m. When the fourteen others, who were met at the station by Mrs. Belmont, and were driven to the farmhouse in farm wagons (not automobiles) arrived, housework was taken up immediately.

It's pretty sloppy work farming now. Real Long Island men farmers are now sitting waiting for the frost to get out of the ground, but there will be plenty for the farmerettes to do. They must learn how to milk, bed and feed the cows, how to make butter and cheese and how to keep on good terms with the barnyard fowl.

So, until it is time for the spring "plantin," there will be lots of work about the house and barnyard. Real farm work will be taken up when the force of farmerettes has reached the ultimate number of 200.

Angry Senator.

BAILEY OF TEXAS QUITS IN A PET; THEN TAKES IT ALL BACK.

[ASSOCIATED PRESS NIGHT REPORT.]

WASHINGTON, March 4.—Senator Joseph W. Bailey added to the excitement and episodes surrounding the adjournment of the Sixty-first Congress today by resigning his office as Senator from the State of Texas, and a few hours later withdrawing his resignation.

Angered by the attitude of his Democratic colleagues in favoring the resolution approving the new Constitution of Arizona, to whose radical features Mr. Bailey has voiced his opposition, he wrote his resignation and took it to the Vice-President with the request that he announce it to the Senate.

Mr. Sherman declined. Senator Bacon, importuned in like manner to announce it, took a similar position. Thereupon the Texan telegraphed it to Gov. Colquitt of Texas, who promptly refused to accept it, replying:

"I decline to accept your resignation as a Senator from Texas and respectfully ask you to withdraw it. Please wire fully."

POPULISTIC HERESIES.

This evening Mr. Bailey withdrew the resignation and made public the following telegram sent by him to Gov. Colquitt:

"You know how unalterably I am opposed to those populistic heresies known as the initiative, referendum and recall, and I would not be willing to remain in the Senate or in any branch of the public service if a majority of the party friends associated with me were willing to give their approval to them.

"I construed the vote of the Democratic Senators in the Senate this morning, on the resolution approving the Constitution of Arizona, as giving their support to those vagaries and under that impression I promptly tendered my resignation. The most conspicuous Democrats who voted that way have given me their assurance that they did not intend their votes to be so construed, and have made through Senator Bacon a statement in the open Senate expressly declaring that they utterly disapprove them.

TAKES IT ALL BACK.

"Under these circumstances, and at their earnest request as well as at your own request, supplemented by many messages from my friends in Texas and some from other States, I have concluded to withdraw my resignation. I am willing to work to the limit of my strength as long as I can serve the public and at the same time obey what I understand to be the commandment of Democratic principles, but no office could tempt me for one moment to compromise with a policy which I am certain would, in the end, destroy the government established by our fathers."

Eleven Democratic Senators sent a telegram to Gov. Colquitt urging upon him and the people of Texas to demand a withdrawal of the resignation. It was signed by Senators Bacon, Foster, Overman, Taliaferro, Paynter, Bankhead, Percy, Johnson, Taylor, Watson and Fletcher.

While Senator Bailey predicated his resignation upon the vote of the Democrats upon the Arizona Constitution, many of his friends looked on that vote as "the last straw" in a series of snubs intended to show Mr. Bailey the futility of aspiring to the Democratic leadership of the Senate.

Adjusted.

INYO RESERVE DISPUTE OVER.

PRESIDENT ELIMINATES LAND AND ADDS OTHERS.

Satisfactory Agreement Reached Between Owens River Settlers, Los Angeles Authorities and Forestry Service—Water Supply for City Not Molested.

[BY DIRECT WIRE TO THE TIMES.]

WASHINGTON, March 4.—[Exclusive Dispatch.] The President has signed a proclamation eliminating 275,424 acres in California from the Inyo national forest and adding 80,502 acres, the greater part of which is located in California, with a small portion lying in Nevada.

Most of the land lies along the Owens River Valley, where the question as to the proper boundary for the forest has been much discussed. The Owens River settlers have been urgent to have the forest area reduced, but the representatives of the city of Los Angeles have regarded the retention of the land by the government as essential to the success of its great aqueduct project intended to assure the municipality an abundant supply of pure water from the Sierras, 250 miles away.

The elimination now made is the result of an agreement finally arrived at by representatives of the Owens River settlers, the forestry service and the city of Los Angeles, whereby the conflict of views and interests was adjusted on a basis which commands the assent of all parties.

Besides the Owens River Valley elimination, there also has been eliminated an area along the eastern slope of the White Mountain division. The additions comprise an area of mountainous and hilly land adjacent to the northern section of the forest, and covered with a heavy stand of juniper and pinon.

The unappropriated portions of the lands eliminated by this proclamation will be restored to settlement and entry after they shall have been advertised in the local papers by the Secretary of the Interior.

SAN PEDRO POSTMASTER NAMED.

WASHINGTON, March 4.—Samuel M. Storer has been named by the President as postmaster at San Pedro.

HONOR EVEN AMONG THEIVES.

Prisoner in San Francisco Jail Confesses to Crime for Which Another Man Was Just Going to Pen.

[BY DIRECT WIRE TO THE TIMES.]

SAN FRANCISCO, March 4.—[Exclusive Dispatch.] Having pleaded guilty on the advice of his attorney on a charge of attempted burglary, William McGill, on the day that he was to be sentenced to San Quentin, was freed by the confession of the real burglar, Harry Bauer. McGill was arrested on the charge of Anna Baach, a servant in the home of Murray Vandall, No. 2509 Filbert street.

The Vandall home was robbed and the burglar confronted the servant girl during his operations, locking her in a clothes closet.

While at the Central Police Station reporting the details to the police the servant happened to see McGill, who visited police headquarters to secure a revolver which had been taken from him. She promptly declared that he was the man who robbed the Vandall home and upon her positive reaffirmation in the face of McGill's stout denial, McGill was placed in custody and finally convicted.

McGill, while in the County Jail awaiting sentence was approached by Bauer, who was under sentence of four years for burglary. Bauer informed McGill that it was he who entered the Vandall home, and repeated the story in court, McGill being promptly freed.

Bauer's only statement was that he did not want to see an innocent man "go over" for a crime he did not commit.

Approximately 10,880 acres of land in New Mexico has been designated by Secretary of the Interior Ballinger under the enlarged Homestead act as not being susceptible of successful irrigation. The order becomes affective March 24. This was the total designation to date in New Mexico under the above act 16,056,978 acres.

"WANT" ADS.

By Telephone.

Rain is good; we're not "hollering" but it's muddy and sloppy for city folks, isn't it? There's a cleaner, more convenient way; send in your ads by telephone. Efficient, courteous service at all hours.

Piles Quickly Cured At Home

Instant Relief, Permanent Cure—Trial Package Mailed Free to All in Plain Wrapper.



The Pyramid Smile.

Many cases of Piles have been cured by a trial package of Pyramid Pile Cure without further treatment. When it proves its value to you, get more from your druggist at 50c a box, and be sure you get the kind you ask for. Simply fill out free coupon below and mail today. Save yourself from the surgeon's knife and its torture, the doctor and his bills.

FREE PACKAGE COUPON

PYRAMID DRUG COMPANY, 286 Pyramid Bldg., Marshall, Mich. Kindly send me a sample of Pyramid Pile Cure, at once by mail, FREE, in plain wrapper.

Name .....

Street .....

City ..... State.....

PARISIAN WEDDING GUESTS.

(Continued from First Page.)

years, one of the most popular figures in ultra-fashionable Paris society.

Then Paris became excited over a very different oriental figure. This was the Princess Brinda—a pearl of the East in a Paris setting—Princess Brinda of Jubal, descended from the most illustrious and ancient caste of India.

Every one desired to know about her. The Maharajah of Kapurthala was appealed to. Is the Princess Brinda really royal? he was asked.

The answer was yes, and the Maharajah clinched it by the statement that she was being educated in France to marry his son. To his Parisian friends he promised invitations to the wedding.

Years passed. The promise was forgotten by the volatile Parisians. Preparations for the marriage, however, went on apace. Came a day when the Princess Brinda was ready; the Tika was ready; a new palace for the youthful couple was ready.

And then came the invitations. Parisian society gasped with astonishment. Never had there been such invitations. It was like being asked to seat one's self upon a magic carpet to be wafted to far-away oriental lands.

INVITATIONS EXCITE GAY CITY.

Two hundred and fifty invitations came to Paris. Those who got them, received the shock of their lives. The greatest ladies carried the fat envelopes in their handbags when they made calls. Clubmen talked of the oriental voyages of their ancestors—on the Crusades. Ultra-fashionables got excited over maps. To go or not to go? Wives wept, brave men paled, and high enthusiasts showed that the spirit of St. Louis and Godfroy de Bouillon had not died out of the French aristocracy.

One hundred and six sailed. On board the P. & O. S. S. "Persia," are Prince Antoine d'Orleans et Bragrance, Prince and Princesse de Broglie and their son Albert, Comte and Comtesse Jean de Polignac, Comte and Comtesse de Juemillac, Andre Brocheton, Jean de Mieulle, Andre de Fouquieres—but these lists are too long to copy. The importance which attaches to the event may be shown in a word—on the "Persia" are Paul Barlatier and two assistants, loaded down with snapshot portrait and cinematograph apparatus, plaques and films, envoys of the American Biograph Company to Kapurthala!

M. Andre de Fouquieres is in the midst of all this.

It was to the young Ward McAllister of Paris that the Maharajah confided the task of making up the different steamship parties. De Fouquieres is probably the only personage of this world to whom long practice and intimate knowledge give the tact of the moment—not to offend suspectibilities or thrust together those who would be happier apart.

The Maharajah told him that a steamship trip which must last nineteen days would be equivalent to a house party; and de Fouquieres knew it. As the great boat steamed out of Marseilles, he admits an emotion that tightened his throat. He was ashamed of it, until he saw the same agony on the faces of the others. Parisians are not travelers; and what is to Americans a simple pleasure trip, becomes to them a hazardous enterprise.

I have seen some letters of de Fouquieres which will be published by the "Figaro" and "Gaulois." They are delighted with the beautiful tenue of the ship and the style of the English personnel. They take lessons in Hindoo conversation from big black devils, grave, rapid, active, silent. The few officers are of rare distinction. The French ladies are astonished that they have no social relations with passengers, live a particular life and, while showing the greatest courtesy, in fact, they run away from us!

"I have been told about it all, my dear, it comes from an order. There was a drama of the sea, heart-breaking, horrible, years ago, in the Bay of Bengal. There was a ball on board; officers and passengers were dancing joyously, when sudenly the steamship struck a rock, and went down with all on board!"

"They play a thousand childish games on deck—and by breaking down the reserve of certain haughty English passengers, bound, like them, for the marriage fetes of Kapurthala. The French judge them cold and compassee, precise and restrained, but "they finish by laughing with us, more astonished than amused, all the same. They judge us to be very French, and their indulgence has its point of irony.

They chat of the wonders they will see.

"We shall contemplate the treasures of the Rajahs!"

"Shoot tigers from the backs of elephants!"

"We shall see the most expensive Nautches of all India, terminating by an Indo-Parisian cotillion in which we are all to take part!"

"There will be majestic corteges of all the Rajahs, with their suites of elephants and bronzes—"

"—you mean bonzes."

"Tigers break into villages ten miles from Kapurthala—"

"It seems that the Maharajah is a veritable potentate, with his own army, ministers and headsmen. In our garden parties he was a nice little man, as easy as an old shoe, almost timid. I tremble to think of him in his veritable setting, terrible, redoubtable and sovereign!"

"But, wait!" Does not the Hindoo religion forbid crossing the Black Waters?"

"Yes, but the Maharajah pays the priests his weight in diamonds for a purification. Few can afford it—"

"Also, they make him sleep a week inside a golden cow—"

"You are all wrong. The Maharajah belongs to the Sikh religion and he has the right to travel in Europe. I played against him at Puteaux often. He is a good raquette—"

And the good ship speeds on.

In their staterooms, the envoys of the American Biograph count their films. One of these days you will hear a lot about the marriage fetes of Kapurthala.

AUTHOR'S WILL IS PROBATED.

David Graham Phillips, in Short, Concise Document, Leaves Entire Estate, Value Not Stated, to Sister.

[ASSOCIATED PRESS DAY REPORT.]

NEW YORK, March 4.—The will of Dr. David Graham Phillips, the author and magazine writer, who was murdered on January 24, as formally filed here, is a document of less than 100 words, and gives all his property, as previously announced, to his sister, Mrs. Caroline Frevert.

William English Walling, the Socialist writer who has been conspicuous in the news columns as defendant in a $100,000 breach of promise suit, is a witness of the will. It is dated Paris, June 9, 1905.

The accompanying petition gives the value of the estate as "real, not known" and "personal, over $5000." The estate consists of royalties on several books and on some stories yet to be published

SPECIALS



For All Skin Troubles

Instantly relieves and cures chronic, facial and infantile Eczema, Salt Rheum, Ring Worm, Itching Piles, etc. Large jar, enough for several weeks' treatment, for 50c. Money back if it fails to relieve.

Tomorrow—Monday—should see you at one of the "Sun" stores early. A wealth of special values awaits you. We have today a big list of items that every home needs—and they are away below regular. No question about the quality of the goods. Every article reaches the "Sun" standard of excellence. Come early—buy liberally.

Here Are the Best Drug Values for Monday

50c Swamp Root, now ...39c
$1.00 S. S. S., now 73c
35c Fletcher's Castoria, now 25c
50c Creme Simon, now 35c
25c Rubifoam, now 17c
25c Colgate's Tooth Powder, now 15c
$1.00 Ayer's Hair Vigor now 77c
25c Pierce's Pills, now ...15c
$1 Gude's Peptomangan, now 85c
50c Kemp's Balsam, now ...
Phenolax Wafers, ...
25c Garfield Tea, now ...
Allcock's Porous ...
ter, now 2 for ...
25c Cuticura Soap, now ...
Munyon's Witch ...
zel Soap, now ...
Pinaud's Lilac Ve...
tal, now ...
40c Nougat, Chocolate ...
Chips and Chocol...
Cream ...

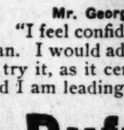
FREE

Rubber Complexion Brushes

If you buy a 50c jar of "Sun" Rose or Theatrical Cold Cream, we will give you one of our

35c Rubber Complexion Brushes Absolutely Free.

This extraordinary offer good for Monday only, at any of the city Sun Drug Company Stores.



"Sun" Special Hot Water Bottle

$1.89

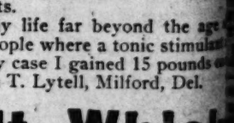
Reg. $2 & $2.25

Guaranteed 2 Years

2 and 4-Quart

Our absolute guarantee is sufficient to tell you what a wonderful value this is.

Special Sale Hair Brushes



A Special sale of brushes ... interest you — prices that will ... to buy.
25c Hair Brushes .....
50c Hair Brushes .....
75c Hair Brushes .....
$1.00 Hair Brushes .....
$1.25 Hair Brushes .....
$1.50 Hair Brushes .....

$1.00 Bulb Syringes— Extra fine quality..... 64c
50c Bulb Syringes— A wonderful value..... 34c
These bulb Syringe specials are the best we have ever offered. Special for tomorrow only.

36c for Reg. 50c Tooth Brushes

Guaranteed.

No. 1—Cor. Second and Broadway.
No. 2—328 So. Broadway.
No. 3—Cor. Second and Spring.
No. 4—Cor. Sixth and Broadway.

The Sun Drug Co.

Mail Order and Wholesale Department, 300 North Los Angeles St.

"Truth Is Mighty and Must Prevail:" "My Constant Medicine Thirty Y...



Mr. George T. Lytell, 77 Years of Age.

On the advice of his family doctor, a ... commercial traveler started using D... Malt Whiskey. He found it did him ... good that it has been his only medici... years. Unsolicited letters of praise ... from Mr. Geo. T. Lytell are indeed g... have a tendency to spur us on to do ... for suffering humanity.

He writes: "My attention was first d... valuable Malt Whiskey from the fact th... that in all letters of recommendation w... ceive from your patients all over the c... one signs his name, city and number of ... came to the conclusion that the old say... —'Truth is mighty and must prevail.'

"I am an old retired commercial trave... old, and never have been sick. Thirty y... been on the road, and during that time I ... carried in my gripsack a bottle of Duffy's ... Whiskey and used it as a medicine. It ... the advice of my old family doctor, who ... believed it was better than drugs and doc... tainly think he was right, as I have ne... doctor's bills to pay. I traveled from Ma... fornia, and the change of climate and dri... naturally affected my health. But whene... little cold or that tired feeling I would t... dose after each meal and on retiring ... would stimulate and invigorate and prod... pleasant effects.

"I feel confident that your valuable medicine has prolonged my life far beyond the age ... man. I would advise any one whose health is impaired, or aged people where a tonic stimulant ... to try it, as it certainly imparts tone to the whole system. In my case I gained 15 pounds ... and I am leading an outdoor, active life on a farm now."—George T. Lytell, Milford, Del.

Duffy's Pure Malt Whisk...

If you wish to keep strong and vigorous and enjoy perfect health, take Duffy's Pure Mal... regularly, according to directions. It tones and strengthens the heart action and purifies the ... tem. It is prescribed by doctors and recognized as a family medicine everywhere.

Duffy's Pure Malt Whiskey is the only whiskey that was taxed by the Government as a medicine ... Spanish-American war. The Genuine Duffy's Pure Malt Whiskey is sold IN SEALED BOTTLES ONLY ... grocers, dealers or direct, $1.00 a large bottle. Advice sent free if you write Medical Department, The ... Whiskey Co., Rochester, N. Y.

To Women Who Dread Motherhood!

Information How They May Give Birth to Happy Healthy Children Absolutely Without Pain—Sent Free.

No woman need any longer dread the pains of childbirth, or remain childless. Dr. J. H. Dye has devoted his life to relieving the sorrows of women. He has proved that all pain at childbirth may be entirely banished, and he will gladly tell you how it may be done absolutely free of charge. Send your name and address to Dr. J. H. Dye, 560 Lewis Block, Buffalo, N. Y., and he will send you postpaid his wonderful book which tells how to give birth to happy healthy children, absolutely without pain; also how to cure sterility. Do not delay, but write today.

Bad BLOOD

"Before I began using Cascarets I had a bad complexion, pimples on my face, and my food was not digested as it should have been. Now I am entirely well, and the pimples have all disappeared from my face. I can truthfully say that Cascarets are just as advertised; I have taken only two boxes of them."

Clarence R. Griffin, Sheridan, Ind.

Pleasant, Palatable, Potent, Taste Good. Do Good. Never Sicken, Weaken or Gripe. 10c., 25c, 50c. Never sold in bulk. The genuine tablet stamped C C C. Guaranteed to cure or your money back. 827

Dr. Theodore ...

DENTIST

Formerly of ... Building, now open ... ness in Suite 300 ... Theater Building.

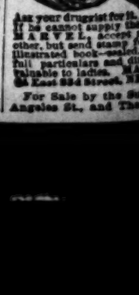
Phone F3464. Hours ...

Aleutian Fu...

Repairing, Remo... and Redyeing

PHONE BROADWAY ... CORNER 8TH AND ...

Every W...



Ask your druggist for it. If he cannot supply the MARVEL, accept no other, but send stamp for illustrated book—sealed. It will tell particulars and give valuable to ladies. MARVEL Co. 44 East 23d Street, NEW YORK

For Sale by the Sun Drug ... Angeles St., and The Sun ...

...ALS

...ay—should see you at one of the "Sun" ... of special values awaits you. We adve... items that every home needs—and the ... gular. No question about the quality of ... icle reaches the "Sun" standard of excel... liberally.

...e the Best Drug ...Values for Monday

...now 39c
.....73c
...ria, now 25c
...ow 35c
...w 17c
...h
.....15c
...Vigor
.....77c
...now 15c
...ngan,
.....85c

50c Kemp's Balsam, now ...
Phenolax Wafers, now ...
25c Garfield Tea, now ...
Allcock's Porous Pla...
ter, now 2 for .....
25c Cuticura Soap, now ...
Munyon's Witch Ha...
zel Soap, now .....
Pinaud's Lilac Vege...
tal, now .....
40c Nougat, Chocolate ...
Chips and Chocolate ...
Cream .....

...Sale ...shes

A special sale of brushes that ... terest you — prices that will ... to buy.
25c Hair Brushes .....
50c Hair Brushes .....
75c Hair Brushes .....
$1.00 Hair Brushes .....
$1.25 Hair Brushes .....
$1.50 Hair Brushes .....

64c
34c
...ials are the ...ed. Special

36c For Reg. 50c Tooth Brushes
Guaranteed.

Money-back g...
No. 5—Cor...
and Bolo...
No. 7—Pande...
No. 8—Redfie...
No. 9—Corse...
and Olive...

...Drug Co.
...300 North Los Angeles St.

...st Prevail:" ...edicine Thirty Yea...

...he advice of his family doctor, a wel... ...mmercial traveler started using Duffy ...alt Whiskey. He found it did him ... ...od that it has been his only medicine f... ...ars. Unsolicited letters of praise like ... ...om Mr. Geo. T. Lytell are indeed gratif... ...ve a tendency to spur us on to do better ... suffering humanity.

...e writes: "My attention was first called ... ...ble Malt Whiskey from the fact that I ... ...in all letters of recommendation which ... from your patients all over the coun... ...igns his name, city and number of stree... to the conclusion that the old saying ... ...uth is mighty and must prevail.'

...am an old retired commercial traveler, ...nd never have been sick. Thirty year... ...on the road, and during that time I hav... ...d in my gripsack a bottle of Duffy's P... ...key and used it as a medicine. It was ... ...dvice of my old family doctor, who to... ...ed it was better than drugs and doctor... think he was right, as I have never ... ...r's bills to pay. I traveled from Maine ... ..., and the change of climate and drinki... ...ally affected my health. But whenever ... ...cold or that tired feeling I would take ... ...after each meal and on retiring at ... ...stimulate and invigorate and produce ... ...nt effects.

...onged my life far beyond the age all... ...aged people where a tonic stimulant is ... In my case I gained 15 pounds on th... George T. Lytell, Milford, Del.

...Malt Whisk...

...rfect health, take Duffy's Pure Malt W... ...s the heart action and purifies the en... ...y medicine everywhere.
...by the Government as a medicine d... ...s sold IN SEALED BOTTLES ONLY by d... ...you write Medical Department, The Du...

...ad ...hood!

...Give Birth ...Absolutely ...Free.

...r dread the ...in childless. ...his life to ...en. He has ...irth may be ...gladly tell ...solutely free ...and address ...ock, Buffalo, ...postpaid his ...ow to give ...n, absolute... ...ure sterility. ...y.

...OD

...arets I had ...n my face, ...as it should ...v well, and ...ed from my ...t Cascarets ...taken only ...ian, Ind.

...te Good. ...or Gripe. ...The genu... ...ounced to ... 327

Dr. Theodore F...
DENTIST
Formerly of 230 ...
Building, now open for ...
ness in Suite 300 Pa...
Theater Building.
Phone F3464. Hours 8-...

Aleutian Fur ...
Repairing, Remodel...
and Redyeing
PHONE BROADWAY ...
CORNER 8TH AND BROADW...

Every Wo...
is interested and ... about the
MARVEL Whirling ...
The new Hygienic ...
Ask your druggist for it. ... If he cannot supply the MARVEL, accept no other, but send stamp for illustrated book—sealed. It gives full particulars and directions invaluable to ladies. MARVEL CO., 44 East 23d Street, NEW YORK.
For Sale by the Sun Drug Co., ... Angeles St., and The Owl Drug Co.

...HER TRACKS ...OR PORTLAND.

...Improvements to Cost ...Three Millions.

...rade Forces Dangerous ...Speed in Limits.

...Tracking in "L" Sec... ...on Part of Plan.

...RECT WIRE TO THE TIMES.]
...LAND (Or.) March 4.—[Exclu... ...spatch.] Railroad improve... ...hich, according to estimate, ...ive the expenditure of $3,000,... ...ing considered by the execu... ...rtment of the Harriman sys... ...is territory, following reports ...project from the engineering ...nt.

...an under consideration is to ...ll trackage of the Southern ...n the main line from the ...m the city limits to the east... ...roach of the new railroad ...ross the Willamette River. ...uthern Pacific at present runs ...re than forty streets, which ... to traffic, and at grade so ...ecessary to either have safety ... other appliances to guard ...ccident while the trains are ...

...stance to be covered by the ... crossing is about two and ...les and includes both indus... ...manufacturing districts, resi... ...tions and retail business dis...

...tracking of the line of the ...tion is also contemplated. ...m the advantage of eliminat... ...es for accidents, the proposed ...t will mean that the two and ...les of distance into the heart ...t side which now has to be ...t a snail's pace by even the ...rains can be negotiated at ... to fifty miles an hour, and ...g of time of schedules is ...playing an important part in ...t deliberations.

...REASING EFFICIENCY.

... ISLAND TO THE FORE.
...ATED PRESS DAY REPORT.]
...GO, March 4.—The doctrines ...ing railroad efficiency by sci... ...ystems have found a foothold ...agement of the Rock Island ... Announcement was made ... of the appointment of an ..." committee whose function ... investigate and standardize ...matize office work and meth... ...ugh the entire system of the ...h the object of increasing ...iency. The appointment of ...mittee is in accordance with ...of standardization adopted by ... Island over a year ago and ... commission is the third es... since that time.

...NEW CITRUS CASE.

...ce Court at Chicago Will ...pon Fruit Tariff Cause Ap... ...by Roads.

...RECT WIRE TO THE TIMES.]
...GO, March 4.—[Exclusive Dis... ...ne of the first railroad cases ...efore the newly created Unit... ... Court of Commerce is that ...with shipments of California ...which will be heard in Los ...efore Judge Julian W. Mack, ...of Chicago, beginning next ...

...e is before the Commerce ... the behest of the railroads ...ealed from the decision ren... ...inst them by the Interstate ... Commission. ...mission sustained the con... ...the Southern California Cit... ... Growers in resisting the at... ... the railroads to raise the ...tariff from $1 per 100 pounds ...which the roads appealed to ...al courts, but meantime the ... Commerce was created and ... was assigned to that new ...ody.

...SOCIALIST JAILED.

...gton Woman Refuses to Send ...o Public School—Judge Says ...Pays."

...RECT WIRE TO THE TIMES.]
...LE, March 4.—[Exclusive Dis... ...o uphold her declared belief ...public schools are no fit place ...children, Mrs. Mary M. Brown, ...do divorcee of Bremerton, be... ...erday to serve a sentence ...ys in the King County Jail, ...ing this in preference to pay... ...of $10 and costs imposed on ...stice of the Peace J. C. Tur... ...remerton, for restraining one ...ree children from attending ...

...rown, who is a socialist, has ...ouble before with the Bremer... ...orities. T. M. Alcorn, Superin... ...of Schools in Kitsap county, ... repeated efforts this winter ...Mrs. Brown send her children ... in compliance with the State ...persisted in her refusal. ...brought before Justice Turner, ...wn declared that she would ... her children to the public ... matter what was done with ...

...Turner strongly hinted to Mrs. ...at if she would give him the ...nce he would not punish her, ...cornfully refused to take back ... she said or to make any ap... ...atever for clemency. Turner ...osed the sentence.

...YOUR GUEST, DIOGENES.

...older Who Gives Fortune to ... Friends' Losses in Bank, Of... ...cond Dividend.

...RECT WIRE TO THE TIMES.]
...A (Ill.) March 4.—[Exclusive ...] Henry Block, a wealthy ...siness man and a heavy stock... ... the defunct Ties Smith Bank ... has announced through his ... that he would voluntarily ...creditors of the Smith institu... ...additional dividend of 25 per ...

... first settlement with the ...editors Block practically ex... ...his entire personal fortune ...deavor to make good losses ...former friends and neighbors. ...an $190,000 will be paid by ... the last transaction mak... ...al of 75 per cent. paid to cred...

...takes he has been successful ... past few years and has al... ...ated he was unable to make ...of the losses although not ...s the eyes of the law, ...not connected directly in ... the bank's affairs.

Monday You Can Buy Regular 75c, $1, $1.50, $2, $2.50 and even $3 Belts at only 25c

Tailored Belts, Elastic Belts, Silk Elastic Belts, Patent Leather Belts, Silk Belts, Suede Belts and Calfskin Belts.

IN FACT, every possible kind and description of belt is embraced in this sweeping offer. Includes all colors as well as tan, black and white. Now's the time to cross all belt wants off your list. All broken lines of belts, no matter how high the selling price, without reserve at 25c. Many of them have buckles that are alone worth three times the money.

TO OUR CUSTOMERS.
We take pleasure in announcing the demonstration of the New and Beautiful
NAIAD DRESS SHIELDS,
and invite you to call and have the expert explain its merits.
—JACOBY BROS.

DAYLIGHT STORE SUNSET M. 7021; HOME 10131.
Jacoby Bros.
331-333-335 South Broadway
"SOMETHING NEW EVERY DAY."

DEMONSTRATION.
"STAROLO" PERFUMES.
MADE in Los Angeles. Native California odors—Orange blossom and Chinese Lily, etc. 500 free samples of poinsettia perfume to be given away Monday.

New York Factory Fire Responsible for Sale of 10,000 Beautiful Jewelry Novelties Worth up to $2.00 at 25c

The goods not a bit damaged, manufacturer decided to sell and quit.

OUR Share comprises pretty brooches, hat pins, belt buckles and belt pins, and mighty few of them worth less than $1.00. Rich enameled, stone set, gold-filled and rhinestone novelties. A 25c jewelry sale that is a "hummer" for value giving. Don't miss it.

New Spring Models in "Merito" Corsets $1.00 to $5.00, Second Floor

WE are sole agents in Los Angeles for these splendid Corsets, specially manufactured for Southern California climate. New models in Batiste, Coutil and Fancy Materials; perfect fitting and beautifully finished; six hose supporters. Flexible and non-rusting.
Big value-offering for Monday. Four new models in regular $2.50 "Merito" Corsets; medium and extreme lengths; lace and ribbon trimming. All sizes, at, pair..... $1.75

1000 New Spring Suits and Dresses----One Price



$18.75
Values up to and including $35.00



We Make the Price "Stick Out"
Because these Are the Kind of Values that Make Garment History

---And we are anxious that you should derive the full Benefit Therefrom. Underprice Purchases of Regular and Sample Lines without Precedent---A Sale of Supreme Importance to Every Woman who has yet to buy Her First Spring Suit and Dress.

626 New Spring Tailored Suits---38 Different Styles

Values Up To $35.00

SIZES FOR WOMEN & MISSES—EXTRA SIZES UP TO 53 BUST

SUITS in beautiful navy blue serge. Suits in the swell new grays and gray mixtures. Suits in stunning checks, while whipcords, plain colored serges and diagonals and suits in the most fashionable new spring suitings.
Short, nobby jackets, beautifully tailored and lined.
Absolutely the latest in stylish Skirt models.

$18.75

374 New Spring One-Piece Dresses---16 Different Styles

Values Up To $35.00

IF there is a choice Spring Dress material not included in this magnificent assortment, then we are ignorant of its identity. There are Foulards, Messalines, Taffetas, Marquisettes, Lingeries, All-over Embroideries, Voiles and a host of other charming fabrics. The season's fairest models in the newest shades of spring. All style sleeves, including the new peasant and short effects; high and low necks. To thoroughly appreciate the beauty of the various trimming schemes, one must see the garments themselves at first hand. Come Monday!

$18.75

Beautiful New Spring Hats
That We Would Not Hesitate to Place in Competition with Any Shown Elsewhere at $20
Here at Jacoby's Monday $12.50

A Strong Statement, but a little better material, finer Trimming and more Artistic Workmanship, makes it Absolutely RELIABLE.



That New Hat Monday

ALTHOUGH in expensive, they have every appearance and possess every style feature of the higher priced creations. Flower and velvet trimmed hats in Ramie Braid; small, medium and large effects. Stunning ribbon and feather trimmed hats. Rich all-flower and all-foliage hats, relieved with a dash of velvet or a flower.

Tailored chip braid and hood hats, collapsible hats in black and white and handsome new coral and black and burnt effects, as well as the famous "Rawak" tailored hats. Not more than one or two of a kind. Choice Monday at $12.50.

Imported French Hat Shapes. You'd Guess $8.50 Instead of $5.45

BETTER values and snappier styles 'twere impossible to procure. Six distinct models, all beautifully finished. Black, white, Tuscan, pearl and wistaria.



Second Floor

Values in Spring Flowers
They're worth to $1.50 a bunch 25c

IF you have flowers to buy, don't disappoint yourself by getting them outside of Jacoby's—the greatest variety ever. Actual values to $1.50, Monday, all you want at bunch 25c.

Great Values in Imported Flowers at 39c and 59c

Our First and Greatest Exhibit and Sale of the New Spring Neckwear----Monday

THE LARGEST and most complete assortment we have ever been able to show at the beginning of any season—the daintiest and most beautiful neckwear novelties you can imagine, in all their exquisite charm of beauty, freshness and exclusiveness. Every piece our own importation, and that means no inconsiderable saving to YOU.

The New Soft Dutch and Coat Collars
25c to $7.50
THEY'RE getting more popular every day, and these are certainly the prettiest we ever saw; small, medium and extra large styles in various stages of elaborateness. Plenty of the swell new sailor effects.

JABOTS and TABS—in every conceivable style and size. Plain nets, linons, laces and combinations; white, cream and ecru. Prices range from..... 25c TO $7.50
STOCKS in wondrous variety. Fascinating ideas in genuine Baby Irish and other laces. Prices from..... 25c TO $10.00
EMBROIDERED LAUNDERED COLLARS—Latest Domestic and Imported Novelties; beautiful and artistic patterns; rolling styles included. Prices from..... 25c TO $1.00

Special for Monday Regular 35c and 50c New Spring Neckwear at . . . 25c
WASH Stocks and Jabots, Dutch and sailor collars, a splendid lot, some with very effective lace edgings, values to 50c. Monday choice at 25c.

Sensational Purchase and Sale New Spring Waists Fourth Floor

$1.95
For Choice of New Lingerie Waists Up to $5.00 and Tailored Waists up to $3.50

1200 Beautiful New Spring Models---the Entire Lot at Savings at HALF and More than Half

THESE are all bright, fresh, regular line waists that are worth every penny of their full prices, but we picked them up for little money and, as usual, we give our customers the benefit. Bewitching hand-embroidered styles in linen and linene. Swell tailored effects with plaits and pockets. Lingeries in sheerest mulls and lawns, elaborately trimmed with fine laces and embroidery; ¾, short and long sleeves, all style necks. Values to $5.00. Choice Monday at $1.95.



Stock Adjusting Sale Flannelette Kimonos

SOME numbers to be closed out, short lots to be disposed of and an earnest effort made to lower every regular line in stock. Note the savings.

$1.25 Long Kimonos 89c
$1.50 Long Kimonos ... $1.29
$2.45 Long Kimonos ... $1.79
$2.95 Long Kimonos ... $1.95

Regular $1.00 and $1.25 Women's Flannelette Gowns, Monday 79c

Big Purchase Silks---Three Prices
New Blue Suitings---Three Prices
A Combination Event Featuring Most Unusual Savings

Blue Suitings yard 50c

AT this price we are offering all-wool serges, albatrosses, cashmeres, panamas and mohairs in all shades of blue from navy down to the palest sky. All specially priced for Monday at, yard 50c.

Blue Suitings yard $1.00

ESPECIALLY strong values these—Serges, Prunellas, voiles, Panamas, wool taffetas and mohairs; every shade of blue in plain and fancy; widths from 44 to 54 inches.

Blue Suitings yard $1.50

54-INCH clay serges in navy, royal, Copenhagen and delf shades of blue. Extra fine, soft weave that will not gloss. A quality you usually pay $2.00 for. Monday at yard, $1.50.

New $1.75 Plain and Fancy Silks—Yard . 98c

100 PIECES of full yard-wide silks in this lot. Includes pongees, messalines, peau de cygnes, peau de soies, taffetas and satins in plain colors. Also handsome new stripes, checks and figured patterns. Values up to $1.75 at yard, 98c.

New 75c and $1.00 Silks Out Monday at Yard . 49c

BEAUTIFUL fancy Taffeta and louisenne silks, plain, all-silk pongees, messalines and fancy foulards; widths from 20 to 24 inches. Just the silks you need for that new silk dress. Values to $1.00 Monday 49c.

New $1.25 Plain and Fancy Silks---Yard . 69c

PLAIN and fancy weaves, including pongees, foulards, louisenes, taffetas and messalines. In a complete range of the new spring patterns and shades; plenty of blacks, 24 to 36-inch widths. Regular $1.25 values, yd. 69c.

Auction Purchase 8300 Yards Fine Hand-Loom
Embroideries
Out on Bargain Tables Monday at per yard 25c
Not a Yard Worth Less than 50c, Thousands of Yards 75c and $1.00 Values

5000 yards 18-inch Flouncings and Corset Cover Embroideries.
2300 yards Semi-Flouncings and Edgings, from 7 to 12 inches wide.
1000 yards high-grade Bands, Beadings, Galoons and Insertions.

NOT the biggest sale as yardage goes, but unquestionably the prettiest embroideries this or any other store ever offered at 25c. Handsome new Madeira, Eyelet, Japanese and Shadow designs and Blind and Semi-Blind effects, on splendid quality cambric and extra fine Swiss and Nainsook. Anticipate your wants Monday and save largely.

Visit the Daylight Basement--Monday
The Merchandise You Want---Wonderfully Underpriced
3-Price Sale New Spring Wash Goods
Peerless Assortments---Savings Distinctly Worth While

Values to 25c . . . 15c

SPRING SILK, wild rose batiste, azalea organdie, natural linens, American Poplins, cotton-silk, fouiard, French Glasgow, Locke Mills Zephyr, French Madras Stripes, Samson Galatea, Winthrop Percales, Chambrays, solid colors, White India Linon, White Plaxons, White Baby Check Dimity, White Fancy Madras, White Linene Suiting.

Values to 35c . . . 25c

ALEXANDRIA TISSUE, Gauze, Marvel, Windsor Bordure Parisienne, Swiss Falonne, Picaidy Voile, Ribbon Marquisette, Jacquard Voile, Costume chiffon, Mahratta Silk, Ameo Silk, Titania Silk, Scotch Zephyrs, Jacquard Zephyrs, French Gingham, White Cluster Stripe Dimities, Penang Waistings, White Satin Plaid Organdies.

Values to 50c . . . 35c

KOTO SILKS, Ismalia Tissue, Natural Linens, Printed Foulards, Aleeda Silk, Jacquard Silk, Satin Brilliant, Himalaya, Maharaja Silk, Crash Linen, White Sherrette, White Mercerized Corded Waistings, White Dot Swiss, White French Percale, White Lustre Batiste, White Winona Shirtings, White Jacquard Madras.

Monday, Choice of 125 Women's and Misses' $5 New Spring Tailored Skirts $3.95

BEAUTIES, every one of them. Made of such popular materials as all-wool panama cloth, serge and mannish mixtures. New fifteen gore plain and plaited models; black, gray, blue and brown. No better skirt anywhere at $5.00. A Basement Leader Monday at $3.95.

Something Doing.

BIG CHANGES IN GAME LAWS.

Proposed Bill Hits Hunters in Southern California.

Deer and Quail Seasons Are to Be Shortened.

Time for Duck Shooting Is Extended Two Weeks.

[BY DIRECT WIRE TO THE TIMES.]

SACRAMENTO, March 4.—[Exclusive Dispatch.] A decision of the Fish and Game Committee of the Assembly concurred in by the Senate Committee has confirmed the final draft of the general game laws and the districts formed for the next two years. In ending the revision of the laws the committee has made no change whatever in the existing bag limits on any class of game or fish. The creation of districts with different seasons is entirely new.

The districts by counties as established by the committee substitute measure to be put on the files Monday, creates the following districts:

First: Del Norte, Siskiyou, Modoc, Lassen, Shasta, Trinity, Humboldt, Tehama.

Second: Mendocino Glenn, Colusa, Lake, Sonoma, Napa, Yolo, Solano, Marin.

Third: Plumas, Butte, Sierra, Yuba, Sutter, Nevada, Placer, Eldorado, Sacramento, Amador, Alpine, Calavares, Tuolumne, Mariposa, Mono.

Fourth: San Joaquin, Stanislaus, Merced, Madera, Fresno, Kings, Tulare, Kern.

Fifth: Contra Costa, Alameda, San Francisco, San Mateo, Santa Clara, Santa Cruz, San Benito, Monterey, San Luis Obispo.

Sixth: Santa Barbara, Ventura, Los Angeles, Orange, San Diego, Imperial, Riverside, San Bernardino and Inyo.

The important open seasons in these districts were decided as follows:

Deer in districts, 2, 4 and 5, during the months of July and August; in districts 1 and 3, September and October; in district 6, August 15 to September 15.

Ducks in districts 1 and 6, October 1 to March 1. In districts 2, 3, 4 and 5, October 15 to March 1.

Quail, October 15 to February 1 in all districts except No. 6, which is from October 15 to November 15.

Doves, July 15 to October 1 in all districts except 4 and 6, which is from September 1 to November 1 and in 2 and 5, which is from August 1 to October 15.

Too Much Class.

U. C. ATHLETES WIN WITH EASE.

BEAT CLAREMONT BOYS IN VERY DECISIVE MANNER.

Four First Places Are Won by Men From Southern California—Are Far Behind Their Rivals in Various Track Events—Relay Race Annexed by Pomona Runners.

University of California, 73 points; Pomona College, 49 points.

By winning the mile relay race in three minutes, thirty-three and four-fifths seconds, the Pomona track athletes brought the meet with California to an enthusiastic finish yesterday and partially redeemed themselves for the decisive defeat which they received.

Johnson, the Claremont hurdler, furnished the sensation of the meet when he pulled up on Beeson in the low hurdles and finished apparently even with him. The judges declared the California man a winner.

Four first places were won by the Southern California athletes. Few close finishes marked the meet, and the relay race was by far the best contest of the day. Gillette started on the last lap even with his northern opponent, Butler. They ran side by side, each exerting himself to the utmost until the last curve when Butler weakened and the Sagebrush sprinter pulled slowly ahead winning by a few feet.

The track was heavy so that slow time was made in all of the events. Several inches of water stood on the field until noon before the contest began. The Berkeley athletes won their big lead in the track events, Pomona taking only thirteen out of the forty-five points in this department.

The results:

Mile run: Fischer (P.) won, Woods (C.) second, Merritt (P.) third; time, 4m. 37s.

The 100 yard dash: Claudius (C.) won, Gillette (P.) second, Allan (C.) third; time, 10 1-5s.

The 120 yard hurdles: Donald (C.) won, Beeson (C.) second, Clark (P.) third; time, 16 2-5s.

The 440 yard dash: Butler (C.) won, Chase (C.) second, L. Lorbeer (P.) third; time, 52s.

The 220 yard dash: Claudius (C.) won, Gillette (P.) second, Nye (P.) third; time, 22 2-5s.

The 220 yard hurdles: Beeson (C.) won, Johnson (P.) second, Grub (C.) third; time, 25 2-5s.

The 880 yard run: Dowd (C.) won, Billings (P.) second, Rice (P.) third; time, 2m. 5 3-5s.

The two mile run: Sturgis (P.) won, Fischer (P.) second, Woods (C.) third; time, 10m. 9s.

Hammer throw: Reedy (C.) won Metcalf (P.) second, Barnes (P.) third; distance, 143 ft. 7 in.

Pole vault: Barnes (P.) won, Seward (P.) second, Taylor (C.) third; height, 11 ft. 3 in.

High jump: Taylor (C.), Hill (C.), Bilas (C.), tied for first; height, 5 ft. 6 in.

Shot put: Wright (C.) won, Reedy (C.) second, Lorbeer (P.) third; distance, 42 ft. 8 in.

Broad jump: Allan (C.), Bilas (C.), Hill (C.), tied for first; distance, 21 ft. 11 in.

Relay race: Pomona won; team, Sloane, F. Lorbeer, L. Lorbeer, Gillette; time, 3m. 33 4-5s.

Exhibition discus throw: Carver, Gardner and Barnes of Pomona placed; distance, 94 ft.

Two Games Today.

Owing to the rain yesterday morning the new Washington ball ground was too wet for the Los Angeles-Red Sox game and it had to be called off. It is the intention to play two games today, one at the Vernon grounds at 10:30 o'clock this morning, and the other at the Washington Park at 2:30 o'clock this afternoon. These games, of course, will depend upon the rain.

Dr. Adolph Rosenthal, oculist and aurist to the German Hospital, San Francisco, is in the city for a short stay at the Alexandria, accompanied by his wife.

HOWARD IN BUICK GIVES NOVEL DEFI.

Charles Howard, in the Buick "Redbird," offers to race any motor driver in Los Angeles, over a course of his own choosing, and agrees to go three blocks while his opponent only drives two. This is a novel challenge, but the Buick man says he will make good. He could have been persuaded to make a wager, but he is awaiting the acceptance of the defi. He is ready to pull off the stunt.

He would drive the handsome little twenty-horse-power car against a ninety-horse-power machine. This would be a race worth watching, but Howard is confident he would win. He refuses to state just where the course is until after the challenge has been accepted. He has driven over the route several times. It is up a hill.

The new Buick is a stylish machine, which is proving popular. After this stunt Howard says it will be more of a favorite because he says he will win. There is a possibility that this defi will be accepted as quickly as the challenge of the Apperson girl was. If so, another novel contest is promised.

WOLGAST HURTS HIS ARM AGAIN.

[Associated Press Night Report.]

NEW YORK, March 4.—It became known today that Ad Wolgast, the lightweight champion, suffered a severe injury to his arm in one of the early rounds of his fight here last night with "Knockout" Brown. The arm was broken several months ago and, although it knit rapidly, it was weak for a long time and bothered the champion considerably.

Wolgast's doctors have not yet determined just how serious the injury of last night will prove. They probably will insist on his resting the wrenched member for a few days. By that time they hope it will be as good as new again.

Fierce Battle.

HONORS GO TO CITRUS UNION.

HIGH SCHOOL FIVE FIRST IN BASKETBALL TOURNEY.

Wins Exciting Contest From Huntington Beach Team in Extra Period of Play After Score Had Been Tied at End of Second Half—Guard Daniels Makes Final Goal.

Citrus Union High School won the interscholastic basketball championship of Southern California yesterday when it defeated the Huntington Beach quintette 24 to 22 on the U.S.C. court. The winning points were made in an additional period of play after the second half had ended a tie, 22 to 22.

Daniels made the winning goal with a long shot from near the center of the field, after three minutes of additional playing. It was anybody's game all the way through. Each team was in the lead four or five different times during the contest and six times the score was a tie.

The first half closed with Citrus in the lead, 9-6. Both teams fought until they were exhausted. Huntington Beach defeated the Citrus team early in the season, but did not show near its usual form yesterday. The orange belt players averaged eight inches taller than their opponents.

The lineup:

Citrus Union.	Position.	Huntington Beach.
Daniels	Forward.	Lor. Livernash
Beardslee	Forward.	Worthy
Whitted	Center.	Leo. Livernash
Johnson	Guard.	Lem. Livernash
Daniels	Guard.	Farrar

CHAMPS WIN AGAIN.

LONG BEACH GIRLS SHINE.

Long Beach High School girls' basketball team won the semi-finals in the Southern California League, when it defeated the Ontario team yesterday by a score of 23 to 8 on the U.S.C. court.

Long Beach won the city league honors and Ontario held the Citrus Belt championship. The final game for the interscholastic girls championship will be between Long Beach and Covina, which won the suburban championship.

The beach town girls seem invincible in the basket game, having had an undefeated record for four years. They won the State championship last season. Their opponents worked hard but had no chance in the match yesterday.

The lineup:

Long Beach.	Position.	Ontario.
V. Tinklepaugh	forward	J. Osborne
J. Stine	forward	E. Willmert
E. Dayman	center	B. Cavanaugh
D. Day	outside center	E. Taylor
H. Perkins	guard	H. Leake
M. Taylor	guard	F. Reicher

EASY VICTORY.

ONE-SIDED SCORE.

With a score of 39 to 16 the Y.M.C.A. Peerless team defeated the Polytechnic quintette yesterday evening on the association court. The C.A. boys won by their superior basket shooting. Their opponents worked hard, but were unable to convert the tries and the Peerless team soon ran up a winning score.

Positive and Negative.

WHAT CONGRESS ACCOMPLISHED AND WHAT IT FAILED TO PASS.

Provision Made for Fortification of Panama Canal the Most Important Bit of Legislation to Go Through. Failure of Canadian Reciprocity Heads List of Bills Which Failed to Pass Muster at Last Moment.

[ASSOCIATED PRESS NIGHT REPORT.]

WASHINGTON, March 4.—Out of the smoke of the closing battle in Congress emerge these results of larger interest:

POSITIVE RESULTS.

Provision of $3,000,000 for the fortification of the Panama Canal.

Provision for two new battleships.

Recodification of the judicial code—regarded as most important for the amelioration of the law's delays.

Creation of forest reserves in the Southern Appalachian and White Mountains.

Provision for the construction of embassy and legation buildings abroad.

Provision requiring the inspection of locomotive boilers.

Creating Robert E. Peary a rear-admiral on the retired list of the navy and formally tendering thanks of Congress to him.

Creating a committee of five Senators and five Representatives to investigate conditions in Alaska.

NEGATIVE RESULTS.

Failure of the Canadian reciprocity agreement and consequent certainty of an extra session.

Failure of the permanent tariff board bill, which passed the Senate, but was killed by a filibuster in the House.

Failure of the resolution to admit to Statehood Arizona and New Mexico, by reason of a filibuster in the Senate.

Failure of the proposal to increase the rate of postage on the advertising sections of the large magazines; but a commission provided for to investigate the subject.

Failure of the resolution providing for the direct election of United States Senators.

Failure of the general age pension bill.

Failure to act on the Ballinger-Pinchot investigation reports.

Failure to enact the ocean mail subsidy, passed by the enate alone.

Failure of the effort to unseat William Lorimer as Senator from Illinois on the ground of alleged bribery in his election.

Failure of bill fixing canal tolls and settling form of government for Panama Canal zone.

Failures of Congressional reapportionment bill based on the new census.

Indoor Business.

CONTINUAL RAINS KEEP SOX FROM DOING PRACTICE WORK.

[BY DIRECT WIRE TO THE TIMES.]

SAN FRANCISCO, March 4.—[Exclusive Dispatch.] Ball players and magnates alike have ceased to plead with the rain god to be good. Even the Bostonians, who have traveled 4000 miles just to take a chance at California's celebrated sunshine, have decided that somebody slipped a cog, and so they are taking the matter philosophically. Indoor work is not much at the best for a lot of ball players accustomed to outdoor exercise, but the major leaguers are doing a surprisingly small amount of grumbling.

Not yet have the Red Sox been given their first peek at San Francisco. They may have taken the trip across the bay individually to see the little white way and the night life, but, officially speaking, there hasn't been a chance for them to leave their Oakland hotel.

All Friday night here was no rain, and the men, who were worrying over the situation, thought there might be a chance, but the rain began again this morning and continued at intervals all day, and it removes all possibility of the double header for tomorrow, in the morning against Oakland and in the afternoon against San Francisco. The Oakland grounds are hardly in any sort of shape for a ball game, even should the weather clear, and the San Francisco outfield is just about as mushy.

Patsy Donovan had his men at Piedmont Pavilion for a double dose of indoor work across the bay in Oakland, and Danny Long chased his Seals down to Cornel's gymnasium.

It is fairly good exercise, but the main thing is that it keeps the men occupied and their minds off the vacation, that they are by no means hankering after. The Red Sox are slated to meet the Phoenix nine of St. Mary's College at Freeman's Park, the Oakland Coast League grounds on Monday. The St. Mary's team is one of the fast college teams of the Coast. Duffey Lewis and Harry Hooper, two of the Red Sox outfielders, were formerly on the Phoenix team when they were attending the Catholic college. Duffey Lewis was a pitcher as well as outfielder at St. Mary's, and Hooper was one of the stars of the college team for a number of years.

On Tuesday, if luck turns their way, the Red Sox will go to Sacramento to meet the Senators.

Oscar Vitt has been advised by Long to keep under cover this wet weather. His stomach is still bothering him, and Danny would much rather have him take things easily until the pennant season commences, than have him out of shape during the summer.

CONGRESS ADJOURNS.

(Continued from First Page.)

ing hours, he found Statehood holding the Senate fit a stand-still and the tariff board bill absolutely blockading the progress of the House.

The President was appealed to by Senate leaders to use whatever influence he might have with Senator Owen. The Senator declined to see the President. He said Arizona must come in jointly with New Mexico and have her "referendum and recall" legislation approved at the same time, or the appropriation bills would fall.

CLOCKS SET BACK.

Both filibusters accomplished their immediate purpose. The Senate did not approve the Constitution of New Mexico and the House did not pass the tariff board bill.

When the filibusters had been brought to a close the time remaining was too short and the time-honored custom of turning back the clock was resorted to.

Thrice in the House the hands of the two clocks were set back, each time fifteen minutes. The Senate resorted to this device but once, the hands being pushed back a full half hour. The Senate adjourned at 12:20; the House at 12:37.

All of the big appropriation bills finally managed to squeeze through in time to secure the approval of the President. The work of whipping these measures into final shape and engrossing them taxed to their utmost the system at the Capitol and at the government printing office. Eight bills carrying more than $700,000,000 were rushed through in the last forty-eight hours of the session.

When the excitement and uncertainty as to the fate of the appropriation bills had died away and the Vice-President's gavel had fallen in adjournment of the Senate, the news came that Senator Bailey of Texas had resigned. It was said he was "miffed" over the action of his Democratic colleagues in not following his leadership during the last few days.

The rumor was discredited at first, but when it was confirmed by the Senator himself, the sensation in the Senate wing soon spread to the House and for a time the vicissitudes of the old session and the speculation as to the new were lost sight of in the discussion of this development. Later Senator Bailey withdrew his resignation.

SMILES FOLLOW SNARLS.

The tumult of the closing hours, following an all night sitting both in the Senate and House died away as the last of the appropriation bills had been disposed of, and in both branches there were the usual scenes of non-partisan felicitations.

Galleries crowded to the doors watched the quick transition from snarls and heated words to smiles and handshaking and expressions of good will, the end of the Sixty-first Congress held a far deeper significance than the surface shw of wrangling and disorder indicated.

In the House it meant the turning over of control to the Democrats after sixteen years of Republican supremacy.

Ie meant the stepping down of "Uncle Joe" Cannon from his position of power at the Speaker's desk to a more humble place in the rank of the minority. It meant the retirement to private life of a small army of Republican members who throughout the session had borne the taunts of the Democrats and the sobriquet of "lame ducks." Some departed with mournful mien, while others, loyal to the administration, hurried away to comfortable berths in the public service.

There will be new rules in the House of the Sixty-second Congress and new men in charge of the committees. The work of framing supply bills and of initiating legislation affecting revenues and the general conduct of government will be switched from the left hand section of the chamber to that of the Speaker's right.

The Democratic phalanx will encroach heavily upon the Republican side of the chamber.

For many years the House has been in the hands of a comparatively small coterie of Republican leaders. Men like Payne of New York, Dalzell of Pennsylvania, and Cannon have dominated the chamber. All these remain in the Democratic House and their course as members of the minority will be followed with the greatest interest. It was the Democratic vote that passed the McCall bill, embodying the reciprocity agreement with Canada, through that body. President Taft feels confident such a bill will again be put through.

SENATE SHAKE-UP.

While the terms of thirty Senators expired today and many of these have been returned, the upturn in the upper branch of the national Legislature as to leadership is almost as violent as in the House. Aldrich of Rhode Island, who for years was recognized as holding practically supreme control in the affairs of the Senate; Hale of Maine, Burrows of Michigan, Depew of New York, Carter of Montana, Kean of New Jersey and Scott of West Virginia, all commissioned officers of the "Old Guard" of Republicans, and all stalwart to the core, after serving long terms, will depart.

President Taft in his proclamation convoking Congress on April 4, mentions as a reason therefor only the Canadian reciprocity agreement. There were many persons who held to the hope to the very last minute that the McCall bill might be rushed through the Senate and an extra session avoided.

There were others who said the fact that no statement had come from President Taft might argue that he would decide otherwise on reflection.

As a matter of fact, the extra session proclamation has been drawn up for several days, only the date for the session being left vacant. Following the adjournment of Congress the President held conferences with the House and Senate leaders of both parties as to the date that would best suit all concerned.

Many of the Senators and Representatives were desirous of going home for a brief rest before taking up the tasks of the new session; while others argued it would be the better part of wisdom for the President to consult primarily the wishes of the Democrats and to defer to their wishes for time in which to outline their organization in the new House.

The President himself is anxious for a little rest. April 4, therefore, seemed suited to all parties.

MEMSIC COMING HOME.

Local Fighter Says After He Beats Wolgast He Will Take on the Near Champions.

[BY DIRECT WIRE TO THE TIMES.]

ELSINORE (Cal.) March 4.—[Exclusive Dispatch.] Memsic left today for Los Angeles where he will train. Before leaving he said:

"I never felt better in my life and expect to knock Wolgast out before the fifteenth round. I beat him the last time we fought but the referee robbed me. I have kept in good condition for months getting ready for this match.

"After I win the title I'm going after 'Knockout Brown' and the other near champions. I have been doing road work here for a week and feel great. I am only several pounds over weight. I am faster than when I mixed with Wolgast before and can hit harder. There will be a new lightweight champion after our battle."

The Old Story.

USES COAL OIL TO START FIRE.

CAN HOUSEWIFE HOLDS EXPLODES AND DRESS IGNITES.

Daughter Attempts to Beat Out Flames and Is Burned—Mother in Agony Rushes Into Street Where Neighbors Drench Her With Water—Injuries Probably Fatal.

Mrs. Maria Gioli, 48 years old, of No. 2135 Bay street, was probably fatally burned last evening as the result of using coal oil to make a quick fire. Her daughter, Jennie, aged 21 years, who heroically tried to rescue her mother, had her left hand burned and her tresses badly singed.

Mrs. Gioli was preparing supper for her family and when she found that the wood would not burn owing to dampness, she picked up a can of coal oil. Unfortunately there were red hot embers in the stove, and when the oil struck them a sheet of flame darted up to the can in her hand. There was an explosion and in an instant Mrs. Gioli was a pillar of flame.

The explosion and her agonized screams were heard by Jennie, who attempted to beat out the flames with her hands. Unable to bear the pain, however, Mrs. Gioli ran out of the house into the street where the wind fanned the fire into greater fury.

She threw herself into the mud, writhing in agony and probably would have expired there but for neighbors who drenched her with water. In this condition she was found by her husband, Michael, and his son, who had arrived from work.

Mrs. Gioli's injuries were dressed at the Receiving Hospital. It was found that she was burned from the knees up. She was sent to the Clara Barton Hospital where late last night her condition was reported as precarious.

LOCAL TRAVELERS.

Los Angeles and Southern California People Who Are Registered at Hotels in Other Cities.

[BY DIRECT WIRE TO THE TIMES.]

NEW YORK, March 4.—[Exclusive Dispatch.] The following Los Angeles people are registered tonight at New York hotels: Gerard, Miss E. Lyton. From Riverside: Herald Square, J. R. Westbrook.

IN CHICAGO.

CHICAGO, March 4.—[Exclusive Dispatch.] The following Los Angeles people are registered at Chicago hotels: Sherman, Mrs. C. A. Hoyt; La Salle, Harry White; Stratford, Jones L. Houston.

IN SAN FRANCISCO.

SAN FRANCISCO, March 4.—[Exclusive Dispatch.] The following Los Angeles people are registered at San Francisco hotels: Palace, Chester A. Bell, W. J. Hanele, J. R. Bradley, Mrs. Ely Wheaton, C. S. Chapin, Donald Barker; from Pasadena, Leroy Leonard; St. Francis, J. E. Harris and wife, W. P. Dunham and wife, T. B. Lockwood and wife, Virginia Dunham, R. T. Pierce and wife, T. B. Morris.

TEXAS SOCIETY MEETING.

A meeting of the Texas Society will be held Tuesday evening at 8 o'clock in Taft hall, Walker Theater building. All former Texans are invited. A good programme is promised. Important business will be considered.



Auditorium Corner Fifth

Choral H

SECOND FLOOR

Ottoman Zar-Adusht Hanish, M

Kalantor of the Mazdaznan Te

(Thibetan Rites)

3-Lectures On

Wednesday, March 8---8 P

"Was Jesus a Jew

Sunday, March 12---3 P

"Aramaic Sayings of

of Babylonic Origi

Sunday, March 12---8 P

"Where and Who Is

The Halt, Lame, Sick, Distres

Academic Education Particular

No Admission Cha

THE KEYSTONE TO HEALTH IS HOSTETTER'S STOMACH BITTERS



"THE STOMACH IS THE MEASURE OF YOUR HEALTH." HOSTETTER.

If there is any weakness try the Bitters at once. Its results are certain

Blood Poison Claims Famous D

Unsuspected Cause of Illness of Milli Women and Children, Says Painles

Noted Conqueror of Pain Re-States Position and Th ploited for More Than Twenty Years.

Gives Reasons For B

Says Abundant Opportunity to Ob fies His Conclusions.

That millions of people, ill, seeking relief in almost every conceivable direction, are victims of self-poisoning or auto-intoxication is the dictum enunciated by Dr. E. E. Parker, better known as Painless Parker, Dentist, who gives data upon which he bases his conclusions.

In a practice of more than twenty years, meeting all sorts and conditions of people in every section of the United States and Canada, Dr. Parker asserts that his observations and deductions are verified by his clinical experience. He states that millions of school children are suffering from blood-poisoning; that literally millions of adults are suffering from the same ailment, in varying degrees of virulence; that they are treating for disorders or names of diseases which are only the symptoms of an inward ailment whose baneful influence is sapping the vitality day in and day out.

Asked as to the remote or first cause of the conditions and the factors responsible for its incipiency, he replied that neglected natural teeth were, in the vast majority of instances, responsible for the conditions to which he referred, and he further pointed out that a continual disregard of the most elementary rules with regard to care and cleanliness of the mouth made it hopeless to expect freedom from disease conditions for those who would do nothing for themselves. Inquiry as to the particular bearing of blood-poisoning upon the subject under discussion the doctor replied as follows:

"In every mouth at twelve to twenty years and later, there is an exposed surface of the tops, sides and approximating surfaces of natural teeth aggregating twenty to thirty square inches, and a surface of tongue, gums, cheeks and oral mucous membrane amounting to several times that in extent. When such surfaces are covered with decomposing food particles, exudations from inflamed gums, vitiated salivary fluids, mixed with the adhesions of salivary calculus (tartar), and the chemical poisons which result from decomposition due to a mingling of mouth secretions and food remains, and maintained at a temperature of 98 degrees F., it is easy to understand the opportunity for the propagation of micro-organisms, and the extent to which the system may become infected solely from mouth and teeth conditions."

That the statements which have been made are recognized by the medical profession is shown by the statement by an eminent physician who said: "Decayed teeth, with matter exuding from around the teeth, are the means of producing more nervous disorders, and more terrible consequences to the general health than almost any other cause."

Millions of people persist in allowing broken, defective, abscessed, ulcerated teeth to remain in the mouth, to taint the breath, pollute the saliva, and the emission of pus germs from gum-boils to be swallowed with food, or in sleep and to infect the general system.

However wholesome the diet, however pure the air before entering the body, once having passed the portals of a chamber laden with bacteria of decay and their products, they are wholesome and pure no longer. Moreover, the gastric juice becomes vitiated to such a degree that it is no longer capable either of promoting digestion or of destroying the vast eruption of micro-organisms until the cause has been removed.

Blood poisoning [illegible] conditions is not a [illegible] people—it is an accu[illegible] manifesting itself in [illegible] intestinal fermentati[illegible] conditions which ha[illegible] broken, defective t[illegible] emitting gums, infec[illegible] into the mouth and [illegible] it becomes poison [illegible] the lungs, exertin[illegible] upon the general he[illegible] becomes infected wi[illegible] in cavities of decay [illegible] plying bacteria or, [illegible] and when pressed on [illegible] way into the general [illegible] process of resorption [illegible] blood-poisoning is e[illegible] from mouth to most [illegible] perhaps to exhibit [illegible] ways universally by [illegible] not necessarily sen[illegible] from without inward[illegible] those here cohabiting [illegible] an inner concealed [illegible] self in those external [illegible]

Thousands upon th[illegible] dren whose mouths [illegible] ed, broken, diseased [illegible] roots and gums whic[illegible] are easy prey to [illegible] let fever, etc., becau[illegible] mouth and throat [illegible] covered with multitu[illegible] teria and so lie fallo[illegible] disease germs, since [illegible] culminate when the [illegible] the physical resistance [illegible] to his daily food [illegible] child susceptible to [illegible] study with enthusi[illegible] eerily attend to his [illegible]

The remedy? Have [illegible] roots extracted; have [illegible] or crowned; have m[illegible] substitute inside your [illegible] outside it. Be sure [illegible] said so much for you[illegible] take it amiss, I sugge[illegible] suggest, mind you, [illegible] painless dentistry [illegible] broken, ulcerated [illegible] crown and bridge [illegible] teeth, or I can [illegible] plates, restore your [illegible] prove your appearance [illegible] tone and vigor to [illegible] out sunken cheeks. [illegible] you shall to all int[illegible] on a new lease of [illegible] owe it to your friend[illegible] self to Obey that [illegible] Painless Parker first. [illegible] office is at 612-622 S. [illegible] department I am a[illegible] experience, skill and [illegible] can assure those [illegible] patronage that [illegible] formed in the best [illegible] chanically, scientific[illegible] The fact that I adv[illegible] bar to your patronage [illegible] of my advertisement[illegible] my proposition is to [illegible] live up to my claims [illegible] business in my line [illegible] visit to my office will [illegible] ception of dentistry as [illegible] of me and my service[illegible]

Men's Clothing Clothe and Yo

DESMOND'S

Corner Third and Spring Str

ONLY CREDIT SCHOOLS IN A

That Boy! What Have YOU Done to Help Him? He Needs [illegible]

When you build a house you have a CONTRACT. Why not [illegible] school manager? Thousands have paid fancy prices where nothing [illegible] promises, rarely, if ever, FULFILLED. $15 to $100 Per Month [illegible] Telegraphy, Shorthand, Typewriting, Modern Methods, Equipment [illegible] Practice. Day and Evening Classes.

FIVE S. P. MAIN LINE WIRES IN SCHOOL. Official Southern [illegible] and Shorthand Schools, 720 South Broadway and 342 Central ave. Los [illegible] Established by the Southern Pacific Co., October 17, 1907.

DELCO DESTROYS ODORS

of perspiration from all parts of the body. Harmless, antiseptic. Sold by drug stores.....

OR SEND PRICE TO HEPTONIC CO., LOS ANGELES, CAL.

Dr. Humelbaugh DENTIS[illegible]

Never Hurt a Bit Dr. C. M. Hu[illegible] 301-2-3 Pantages Th[illegible]

rfum Corner Fifth and

horal Ha

SECOND FLOOR

man Zar-Adusht Hanish, M. D.

Kalantor of the Mazdaznan Temple
(Thibetan Rites)

Lectures On

Wednesday, March 8---8 P.M.
"Was Jesus a Jew?"

Sunday, March 12---3 P.M.
Aramaic Sayings of C
of Babylonic Origin"

Sunday, March 12---8 P.M.
Where and Who Is G

Halt, Lame, Sick, Distressed
mic Education Particularly

No Admission Charg

Poison
ims Famous De

d Cause of Illness of Millions
nd Children, Says Painless

of Pain Re-States Position and Theory
plaited for More Than Twenty Years.

Reasons For Be

dant Opportunity to Obser
fies His Conclusions.

ople, ill, seeking re-
conceivable direction,
ooning or auto-intoxi-
enunciated by Dr. E.
wn as Painless Parker,
data upon which he

re than twenty years,
conditions of people
the United States and
asecia that his observa-
are verified by his
le states that millions
suffering from blood-
ally millions of adults
the same ailment, in
rudence; that they are
or names of diseases
ymptoms of an inward
influence is sapping
day out,
ness or first cause of
the factors responsible
replied that neglected
the vast majority of
for the conditions of
further pointed
disregard of the most
in regard to care and
outh made it hopeless
ous disease conditions
do nothing for them-
the particular bear-
upon the subject un-
replied as follows:
st twelve to twenty
s an exposed surface
approximating sur-
aggregating twenty-
et, and a surface of
and coral mucous
to several times that
surfaces are covered
particles, exudations
vitiated salivary
adhesions of salivary
the chemical poisons
composition due to a
secretions and food
ed at a temperature
easy to understand
the propagation of
the extent to which
ome infected solely
conditions."
which have been
the medical profes-
statement by an
e said. "Decayed
eeding from around
se of producing more
e terrible disease
health than almost

Dentist in allowing
ened, ulcerated teeth
to taint the breath,
the emission of pus
to be swallowed with
o infect the general

the diet, however
ering the body; once
rials of a chamber
f decay and their
become and pure no
astric juice becomes
gine that it is no
of promoting diges-
the vast structure of
ception of dentistry and a
the cause has been
removed.

Blood poisoning due
conditions is not a big
people—it is an actual
manifesting itself in the
intestinal fermentations
conditions which had
broken, defective teeth
mitting guma, infecting
into the mouth and
it becomes poison
the lungs, exerting a
upon the general health.
becomes infected when the
in cavities of decay become
piring bacteria or, when
and when pressed emit pu
way into the general
process of resorption and
blood-poisoning is establi
from month to month or
perhaps to exhibit itself
ways externally by sympt
not necessarily something
from without but invariably
those here cohsidered
an inner concealed disor
self in those externals we
Thousands upon thousa
dren, whose mouths are de
ed, broken, diseased
roots and gums which
are easy prey to tonsilitis
let fever, etc., because
mouth and throat are hab
covered with multitudes
teria and so lie fallow
disease germs, since all
culminate when the tens
the physical resistance is
his daily food would
child susceptible to disor
study well—neither could
erly attend to his business
The remedy?
roots extracted; have dec
or crowded; have missing
substitutes inside your
outside it. Be sane and
said so much for your he
take it amiss, I assure.
suggest, mind you, that
painless dentistry I
broken, ulcerated roots,
crown and bridge
teeth, or I can insert
plates, restore your
prove your appearance,
tone and vigor to your
out sunken cheeks, wri
you shall to all its
on a new lease of life.
owe it to your friends
self to obey that ins
Painless Parker first.
office is at 618-622 S. B
department I am assisted
experience, skill and
can assure those
patronage that they
formed in the best manner
chanically, scientifically
The fact that I advertise
bar to your patronage,
of my advertisements
my proposition is to our
live up to my claims,
business in my line is
visit to my office will
ception of dentistry and
of me and my services.

Clothing Clothes f
and You
DESMOND'S
er Third and Spring Street

EDIT SCHOOLS IN AM
ave YOU Done to Help Him? He Needs Busine
ause you have a CONTRACT. Why not have a c
ands have paid fancy prices where nothing is
r. FULFILLED. 618 to 6100 Per Month Guar
Typewriting, Modern Methods, Equipment.
ting Classes.
LINE WIRES IN SCHOOL. Official Southern Pa
126 South Broadway and 342 Central ave., Los An
Southern Pacific Co., October 17, 1907.

ELCO DESTROYS ODORS
all parts of the body. Harmless, antiseptic.
O HEPTONIC CO., LOS ANGELES, CAL.

melbaugh DENTIST,
Spring St.
and Spring

a Bit Dr. C. M. Horn,
301-2-3 Pantages Theatre

LOS ANGELES GIRL—AN ANALYSIS

t Appreciation by a Charming Young Los Angeles Society Matron.

BY MRS. WALTER J. SCHMAHL.



Walter J. Schmahl.

INDIA'S butterflies are brighter than the gossamer-winged insects of any other land; the peaches of Georgia and Michigan have a brighter hue and richer flavor than the pitted fruit of other sections; and, in exactly the same way, I think the Los Angeles girl is richer than the daughters of other cities and other States. Bird-men say that creatures with wings in Southern California are larger and have gayer plumage than the same kind of birds of other localities, and perhaps the same reasons make the Los Angeles girl the brightest thing in America.

They say that environment is half the man. If that is so, the country's half of the Los Angeles girl is something delightful and she reflects it brilliantly. She contains the deliciousness of an incomparable atmosphere. The salt spray of southern seas, the stainless blue of southern skies, the dignity of lofty hills, the breath of orange blossoms and the radiance of southern nights, all blend in the charm of her.

Women everywhere are mysteries, according to men. This is so, perhaps, because women are very simple and men are too stupid to see it. The Los Angeles girl is not a mystery. She is as clear as light. Her complexion takes the glow of the great out-of-doors, her eyes shine with the brightness of clear and vibrant air, her motion is definite and animated. Physically she is superb.

She matures early, like all southern women, and she is strong and self-

Her wholesomeness is expressed in the amusements she seeks. She
eback, plays tennis, swims, is a golfer; or, if these pastimes are
, she is a devotee of gymnasiums. She is nearer to nature than
n girl. A big, open country and the expanse of the sea both lie
eway of her city and she revels in their freedom and in the activ-
h they offer. Fresh air and the great open spaces are the com-
tlet for her irrepressible energy.

ot mean that she does not dance, flirt and give herself completely
I do not mean that she does not care as much about dress as
her places. No girl is more genuinely interested in society, takes
delight in pretty clothes or has a daintier wardrobe than Miss Los
She has the joy of her sisters of the East in everything feminine
d to this, is the suggestion she carries of her fondness of athletics
equaintance with the sea.

these things go to make her a truly stunning personage, and I
at in the East and in Europe society sits up and takes notice when
eles girl is presented. There may be no real difference in the well-
Angeles girl and the thoroughbred girl of any other city, but the
attention the Los Angeles girl receives when abroad is quite enough
r pretty head.

Los Angeles girl may be no brighter than the girls of elsewhere, but
the habit of expressing herself with the ease of freedom and she
impression wherever she goes. In Los Angeles the mothers of girls
re from society. The leadership is never placed in the hands of the
arried women. This causes the Los Angeles girl to attend in-
functions with older persons and she gets into the habit of convers-
er elders in a serious way about serious subjects. She is naturally
ndent thinker and the customs of local society invite her inde-
pression.

he Los Angeles girl be a suffragette? I do not know. I think the
ill be settled, one way or the other, before the present Los Angeles
d upon for her opinion. If woman suffrage comes, the Los Angeles
e an intelligent voter, because she is essentially a capable person.
one case in which a teacher had a good deal to say against political
class one day and afterwards a number of girls held a sort of
meeting in the same hall. They had their own opinion of the

studies the Los Angeles girl is interested in everything modern
while. She could give you an off-hand opinion with verve and
on almost any subject from botany to sociology.

ntries where the sun is always shining the pretty shoes and hats
gowns which women may wear impart a smartness of manner and
ere of happiness that is constant. This makes for the variety and
Paris and of Rome as well as of Los Angeles.

scribe her in a sentence, the Los Angeles girl dresses like a
thinks like a Bostonese, has the sweetness of the South and the
ty of the West.

CAPITAL BELLE DEAD.

**of Vice-President Schuyler
uses Away at Indiana Home
ngering Illness.**

ECT WIRE TO THE TIMES.]
BEND (Ind.) March 4.—[Ex-
patch.] Mrs. Ellen Wade
d 73, widow of Vice-Presi-
yler Colfax, died at 4:20
morning after an illness
months. Schuyler Colfax
nkato, January 13, 1855. Mrs.
who became betrothed to
Colfax on the top of Pike's
married to him the night be-
ction as Vice-President, was
ter of Senator Theodore M.
Ohio.

life of the Vice-President she
cial belle of Washington for
ne and probably received
al attention in the national
d other eastern cities than
accorded to any other In-
an. Although born in Ohio,
x came to Indiana when her
retired from public life and
to make this city her home
death.

fax went to Washington as
te in the fifties and became
with Mr Colfax while he
er of the House of Represen-
With friends, the couple made
trip in 1854, and while in
of the mountains, plighted

Mrs. Colfax were engaged
their marriage taking place
ber, 1868, at Andover, O. Mrs.
survived by one son, Schuy-
Jr., who served several
Mayor of South Bend. Mr.
w lives in Rochester, N. Y.

AIRED BUGGER FINED.

**s Police Judge Fixes Market
of Stolen Kisses at Twenty-
ars Per Buss.**

ECT WIRE TO THE TIMES.]
UIS March 4.—[Exclusive
Dispatch.] William English Walling,
H. M. Wills, conductor of
outs School of Oratory, was
this morning in Judge Kleib-
for disturbing the peace of
n Heiligstadt, 17 years old,
Ashland avenue. The elo-
defendant, at 9:55 this morning, after
as gray hair and is married,
lligstadt testified that on
she went to the office to
graphic work for Wills
there he kissed her four
her.
as I came in," Miss Heilig-
stadt said, "Mr. Wills said: 'Is it not rather cold for you, honey?' Before I realized what was happening, he kissed me twice on the mouth and then tried to take me in the next room. He asked me if my sweetheart had ever kissed me. I told him that it was none of his business, and that I was not there to be insulted. I ran at the first opportunity."

Wills, upon the stand, admitted that he had spoken to Miss Heiligstadt about her age, and asked her if she had ever been kissed, but declared he never kissed her nor attempted to do so.

Wills announced that he would take an appeal.

ORIENTAL LINES IN RATE WAR.

Trans-Pacific Companies on Verge of General Slash in Freight Charges to Far Eastern Points.

[ASSOCIATED PRESS NIGHT REPORT.]

TACOMA, March 4.—With the Nippon Yusen Kaisha making a cut in the westbound commodity rates and the Blue Funnel line ready to meet all cuts, a general rate war among the trans-Pacific steamship lines is imminent.

The lines affected are the Blue Funnel line, the Osaka Shosen Kaisha, the Bank line, the Nippon Yusen Kaisha, the Great Northern Steamship Company, the Canadian Pacific Steamship Company, the Portland and Asiatic Steamship Company, the Pacific Mail Steamship Company and the Toyo Kisen Kaisha.

MONEY BALM DENIED MAIDEN.

Anna Berthe Grunspan Loses Suit for $100,000 Damages Against Millionaire Socialist of New York.

[BY DIRECT WIRE TO THE TIMES.]

NEW YORK, March 4.—[Exclusive Dispatch.] William English Walling, millionaire socialist and settlement worker, will not have to pay $100,000 or any other sum, to Anna Berthe Grunspan, the pretty Paris shop girl, who sued him for damages for breach of promise of marriage.

The jury in the case found for the defendant at 9:55 this morning, after being out since 10:45 last night. Two jurors held out for a verdict for Miss Grunspan, but one of them gave in at 7 o'clock. The remaining obstinate one did not yield until 9:55.

Miss Grunspan and her brothers reached the courtroom early with her lawyers. Walling and his lawyer were late arriving.

When the verdict for the defendant was announced, Miss Grunspan took her defeat philosophically, shrugged her shoulders and remarked: "Well, what do you know about that?" Later she partially lost control of herself and cried as she and her lawyers left the courtroom.

"It is terrible after all I have suffered," she said. "I expected so much from the justice of the American people. He has beaten me because he had the money to do it. But I am not through with him. Mr. Walling will find that he cannot trifle with my heart as he has done and escape this way."

Mrs. Walling was radiantly happy. She kissed her husband and shook each juror's hand. Walling remarked that the case was nothing but a conspiracy, pure and simple.

Speculation.

PARIS GUESSING AT THE FUTURE.

NEW FRENCH PREMIER PROVES SOMETHING OF PUZZLE.

Differs Widely in Type From Briand and Nation Watches to See Course He Will Outline—Minister of Foreign Affairs Said to Be Leaning Toward Reciprocity.

[BY DIRECT WIRE TO THE TIMES.]

PARIS, March 4.—[Exclusive Dispatch.] Though the new French Premier is expected to receive a blank cheque from the controlling groups in his parliament next Monday, his future will depend entirely on the way he fills it in. Big, ponderous, phlegmatic, except in highly exciting circumstances, Antoine Monis cannot be compared with Aristide Briand in the art of managing men, and already a sympathetic Paris journal refers to his cabinet as "a ministry of great talents and dangerous ambitions."

"We, like our predecessors, will seek conciliation and public security," says Monis, "but by a route somewhat different from theirs."

The general labor confederation is preparing to celebrate an absolute reversal of Briand's programme as to re-employment of the railway strikers of last autumn. By taking them back into service Monis will make to labor an all-important concession, for refusing which Briand was denounced by Jean Jaures on the front page of Humanite.

"No one thinks of requitting upon Fallieres the coercive measures of his ministry," wrote the socialist leader. "He will not on this score be struck down like King Carlos. For our vengeance Briand will suffice. And he will not, in the end, have the consolation of departing and at least saving his skin to end in opulence his contemptible days."

One of the earliest steps to be taken by Cruppi, the new minister of foreign affairs, will be, it is said, to propose a Paris-Washington reciprocity treaty, after the pattern of the Washington-Ottawa proposals.

Cruppi is a strong man and will be able, probably, to check Delcasse, who, as minister of marine, burns to recoup the losses in prestige he sustained when William II's influence forced him into retirement during the Moroccan crisis. Delcasse is the factor of danger in the opinion of all who think internationally. He has not changed his goal.

MOTHER'S LOVE MEETS REWARD.

Mrs. Emily C. Yoell Will Share in Estate of Husband From Whom Separated Many Years Ago.

[BY DIRECT WIRE TO THE TIMES.]

SAN FRANCISCO, March 4.—[Exclusive Dispatch.] By reason of the love and motherly care given her family of boys and girls, Mrs. Emily C. Yoell, pioneer resident of San Jose and San Francisco, where for thirty years she occupied a prominent place in social life, is declared a part of the family of the late J. Alexander Yoell, noted member of the California bar, in a decision rendered today by Judge Graham in a contest waged for nearly five years.

Notwithstanding that Mrs. Yoell is guilty of laches toward the protection of any other vested interest she might have in her late husband's $300,000 wealth, the court makes her a family allowance of $100 a month, to date from the death of the jurist in 1904.

The decision is an important one and will have a bearing on the cases of several other widows fighting in the courts for a share of the property they consider belongs to them.

The judge holds that Mrs. Yoell is foreclosed from attaching the validity of the separation agreement between herself and her husband because she made no attack on it for ten years, but he holds that she deserves an allowance

SLAYS WIFE, ENDS OWN LIFE.

Rash Act of a Delta Hotel Employee—Landlady Finds Couple Dead in Bed.

[BY DIRECT WIRE TO THE TIMES.]

REDDING, March 4.—[Exclusive Dispatch.] Mr. and Mrs. Michael O'Brien, until recently employed in the hotel at Delta, were found dead in bed in their apartments in the Ivers House in this city at 7 o'clock this evening.

No one had seen them alive since last Sunday. The revolver in the hands of the husband showed that he had killed his wife and then himself, each bullet entering the temple. There were two empty shells and the bodies were covered deeply with bed clothing.

The fatal shots had been well muffled, and lodgers close by had not heard them. Mr. and Mrs. O'Brien were married less than three months ago. She was Miss Pearl Scholes of Dunsmuir.

O'Brien floated a spurious check last Sunday. The business man who cashed it pressed today his inquiries about the valuables of O'Brien and he insisted so hard that Mrs. Ivers examined the apartments. O'Brien was very jealous of his wife.

SHOOTS AT NEGRO; KILLS GIRL.

Half Drunken Mississippi Youth Badgers Colored Brother and Fires Fatal Shot in Bravado.

[BY DIRECT WIRE TO THE TIMES.]

YAZOO CITY (Miss.) March 4.—[Exclusive Dispatch.] Miss Katie Cox was shot and instantly killed last evening at Nod, in the eastern part of this county, by Perry Dixon, a prominent young man of the neighborhood.

Miss Cox was bookkeeper for J. C. Johnson, a storekeeper. Dixon, in a half-drunken condition, had been badgering a negro who was standing on the gallery of the store and finally said to him: "Nigger, don't you know I can shoot?" To which the negro replied, "Yes, sir, boss."

Thereupon Dixon fired, evidently at the negro, but the ball struck Miss Cox, who was standing in the door of the store, the ball penetrating her head.

Miss Cox was the daughter of K. Cox, member of the Board of Supervisors, and was very popular.

Important Auction Sales For This Week

REED & HAMMOND, Auctioneers
747-749 South Spring Street

Do general auctioneering, make a specialty of *Live Stock, Real Estate, Furniture, Merchandise.* Personal attention given to commission and outside sales. We have the largest stock of second-hand furniture in the city and we solicit your patronage. Goods open for inspection and on sale at private sale at all times. Regular Sale Room Auctions in afternoons, MONDAY, WEDNESDAY AND FRIDAY.

Auction Monday, March 6th, 2 P. M.
Wednesday, March 8th, 2 P. M.
Friday, March 10th, 2 P. M.
at Our Sales Room
747-749 South Spring Street

We have all of what would fill conveniently 150 rooms, both new and used furniture, for homes and offices, some of which is from some of the best furnishings from Hollywood, Los Angeles and Pasadena homes; most of which is furniture of class, and will be absolutely offered to the highest bid. We are crowded for room. Owners leaving city and must have the money. Bargains at your own prices. In these consignments are every describable piece of goods used in a home and office. In furniture, rugs and carpets, etc.

Elegant 14-Room Residence
1844 St. Andrews Place
Tuesday, March 7th
11 A. M. Sharp

We are instructed by owner to dispose of his handsome French Colonial residence in beautiful St. Andrews Place (near Washington,) the most costly and imposing structure in all Arlington Heights, built on honor, a palatial residential home, with garage; large 75x178 foot lot (¼ acre.) Reception, living room, library and dining room, enameled kitchen, laundry, sun parlor, large celled cement porch, plate windows. Second floor contains four large ventilated sleeping rooms, with three large rooms on third floor; enameled baths and toilets on each floor. Beautiful decorated ceilings, Kentucky blue grass lawns, front and rear. Palms, shrubbery, bearing fruit trees, vines, etc. This fine home will be sold at auction on above date. Owner going abroad and takes this means for a quick sale. Washington car. For particulars see auctioneers.

Wednesday, March 8th
11 O'clock A. M.
2417 West 23rd Street

Fine well built 1½-story 7-room Colonial bungalow; large French windows, living-room, parlor and dining-room, cabinet kitchen, 4 large sleeping rooms, enameled baths on the two floors. Large 50x150-foot lot to alley. Flowers in abundance, several bearing fruit trees. All conveniences. Near street cars, on West Adams Heights. An ideal home, handsomely situated in the best part of the city. We will sell this house on a payment of One-third Cash, balance to suit purchaser. Take West Adams or Washington car to Arlington.

Furnishings Etc.

1 "Steinway" upright piano, mahogany rockers and chairs. Turkish leather chairs, Florentine gilt frame mirror, gold table, handsome antique Japanese screen, cost $250. Camelshair, Kirmushaw, Persian and domestic rugs. Fine library, some very rare books. Expensive bead portieres, etchings from Royal Academy, London. Cheval swinging mirror, gold chairs, gold candelabras, brass and enameled beds, mahogany and birdseye dressers, chiffoniers, Colonial mahogany dining table and eight chairs to match. Stickley library table, rare bric-a-brac, gas range, etc. Exceptionally fine lot of goods. Owner away from the city. Property and all must sell.

Fine Furniture and Rugs
Thursday, Mar. 9th, 10 A. M. Prompt
2307 West 21st Street

Complete furnishings of 9 rooms, Twitchell cabinet grand piano and seat, heavy leather-covered chairs and rockers, four-piece solid mahogany parlor suite, upholstered in green silk velour; three-piece mission set, upholstered in Spanish leather, mahogany desk, oil paintings and other pictures, curtains and portieres, library table and lamp, sofa pillows, all brass and enamel beds, with spring and silk and hair mattresses, pair twin enamel beds, birdseye maple bedroom suit, consisting of Princess dresser, dressing table, chair, rocker and chiffonier; two dining sets, one in mission, with round pedestal table and chairs; the other in old English; English buffet serving table, white enamel breakfast set table with four chairs; hickory porch furniture, heavy Scotch hall chair, fine assortment of Wilton velvet, Body Brussels and Axminster rugs, large and small, large glass punch bowl, glassware, china, silver, bedding, table linens, French dinner gong and brass pieces; Estate gas range, oven above, refrigerator, and many other things, all of which are like new and must be sold, as property is sold and owner leaving.
Take West Washington and Rimpau car.

Elegant 10-Room Residence
4524 South Figueroa Street
Thursday, March 9th, 2 P. M.

This elegant modern 10-room residence, all hardwood floors, beam ceilings, built-in bookcases and buffet, large brick fireplace, fine electric fixtures, plate glass and art windows, reception parlor, library, dining and breakfast room on first floor, with white enamel cabinet kitchen and screen porch, 4 large ventilated bedrooms and sewing room, sleeping porch, enameled bath, furnace in cement basement, beautiful granite column veranda, cement floor, corner lot 60x135.

This house is new, having never been occupied. A fine house. Situated among fine houses, and on one of the best thoroughfares in the city.

Terms made known day of sale.

Take Moneta Ave. car to 45th St.

We sell properties on commission. Furniture or merchandise bought outright for cash or sold on commission. We buy and sell anything.

Refrigerators at Auction
Friday, March 10th, 10 A. M.
1108 So. Main Street

40 REFRIGERATORS, ICE CHESTS AND FISH BOXES, all high grade, dry cold air circulation system; over 30 styles and sizes; especially made for groceries, hotels, restaurants, hospitals and private houses; solid oak finish, mineral wool insulation, with white wood linings, also opal white glass and white enamel lined. To introduce special lines in this market they will be sold to highest bidder regardless of their value; will also sell an assortment of sizes in new tables, a number of new gas ranges of different styles to be sold by the Angler Range and Refrigerator Co. Must all positively be sold on above date. DEALERS, PLEASE NOTICE.

Saturday, March 11th
1116 South Alvarado Street
— 10 A. M. —

Entire contents of an eight-room private residence, UPRIGHT LUDWIG PIANO, MAHOGANY CASE. Cost $450; mission parlor furniture, consisting of heavy arm chairs and rockers, hand-carved library table, quarter-sawed rockers, four oak dressers, all large, enamel and bronze beds, silk floss mattresses, springs, oak stands and center tables, golden oak buffet, large square dining table, with chairs; Rogers silver, china, curtains, portieres, couch covers, bric-a-brac, quantity bedding, table linens, all like new; sixty yards hall and stair carpet, Body Brussels, nine rugs, 8.3x10.6 and 9x12; Body Brussels and tapestry Brussels, 25 yards inlaid linoleum, Menlo steel range, refrigerator, tubs, utensils, lot of kitchen dishes. W. 11TH ST. CAR.

Reed & Hammond
Auctioneers
Phones: F3545 Broadway 2860

AUCTION
Valuable Real Estate
Beautiful New Residence
Hollywood

No. 231 Gower street, N.W. Cor. Edmunds on the premises.

Wednesday, Mch. 8,
At 2 p. m.

We will sell this beautiful new residence, 1½ story dwelling. Containing 11 rooms, hardwood throughout. Rooms all large, elegantly finished and decorated. Two complete bath rooms, every modern convenience, open fire places, piped for furnace, cemented cellar, fine porches beautiful lawn. Lot 50x115. An ideal home with grandest surroundings and view. Terms will be announced at sale. $500 cash to be paid at time of sale of purchaser. Take Franklin car, get off at Gower street. The H. C. PRICHETT COMPANY, Auctioneers. Phones: Main 3224. Home F1221.

AUCTION
FURNITURE
of an 8 Room House

Will be Sold at Auction

TUESDAY, MARCH 7TH,
AT 9:30 A. M.
AT
1105 West 23rd Street,
Between Hoover and Union ave.

Two stands, 7 rockers, 1 large rocker, 8 rugs, (Axminster, Brussels and Ingrain), writing desk, bookcase, 4 golden oak and 4 weathered oak dining chairs, 9 other chairs, kitchen table, gas range, cooking utensils, 6 iron beds, 7 springs and mattresses, 5 dressers, garden tools, etc., etc. Take University or West Adams cars. The R. H. STROUSE CO., Auctioneers. 210 Central Building.

PHONES: F5702, Broadway 1589. 52466, Wilshire 971, Hollywood 4703. 59705, South 2083; 22760.

AUCTION
OIL PAINTINGS
BY
RALPH DAVIDSON MILLER
AT
Steckel's Gallery
336½ South Broadway.

Monday, March 6th,
at 2:30 p.m.

THOS. B. CLARK, Auctioneer.

AUCTION
Ray Skelton's
Private Collection
Of
Oil Paintings and Water Colors
At His Residence
2937 Hobart Blvd.
Tuesday, March 7
At 2 O'Clock P. M.
THOS. B. CLARK, Auct.

California Auction Co.

NOTICE

All regular sales at our Auction Mart are postponed one week on account of the "Great Auction Sale" at the "Art Exhibit" in Santa Barbara, Cal., March 6, 7, 8 and 9, 1911. Our Mr. T. F. Zimmer of the Main Office and Mr. A. A. St. Clair of the Pasadena Branch, with Mr. J. W. Searle, the accountant, will leave for that city this a.m. to conduct this sale.

CALIFORNIA AUCTION CO.
Main Office, 322-24 S. Main St.
Phones: 65497, Broadway 4783.

Auction Prices

are placed on all new and second hand goods and a very large and select line to choose from at the
TIMSON FURNITURE & AUCTION ROOMS
741 S. Main St.
Large auctions especially solicited, personal attention.
Phone: Broadway 1140.

California Auction Co.
General Auctioneers

We do a general Auction Business and guarantee satisfaction. We also pay the top price for furniture, etc.
822-24 S. MAIN ST.
Phones—65497; Broadway 4783.

AUCTION AUCTION

THOROUGHLY Modern 6-room story and a half Bungalow, at Auction, MONDAY, MARCH 6TH, 3 P. M.
650 ORANGE GROVE AVE., COLEGROVE.
Half square N. Colegrove car. Take Colegrove car to Crescent Junction. House has all late style built-in effects, lot 50x151. Satisfactory terms will be given.
THE R. H. STROUSE CO., Auctioneers.

AUCTION
BEAUTIFUL HOME, 6-ROOM BUNGALOW AT AUCTION
TUESDAY, MARCH 7, 2 P. M.
1539 WEST 21ST ST.
Everything modern, cellar, hardwood floors, all late style built-in effects, beamed ceilings, fruit trees, flowers, shrubbery, etc. Satisfactory terms.
THE R. H. STROUSE CO., Auctioneers.

AUCTION—REAL ESTATE
Tuesday, March 7, at 2:30 P. M.
On the Premises,
458 Alder Street, Boyle Heights.

We will sell to the highest bidder this choice 4-room bungalow, situated as above. House is well rented, good investment. Terms will be announced at sale; $200 cash must be paid by purchaser at time of sale. Lot 50x135.
Take red Boyle Heights car.
THE H. C. PRITCHETT COMPANY,
Phones Main 2224; Home F1221.

AUCTION
March 9th, 10 o'Clock A. M.
5137 WALL STREET.

Furniture of a five-room house, all oak, good as new; beds, dressers, rockers, center tables, dining set, bedding, gas range, rugs, sewing machine; in fact, everything. These

Auction
Monday, Mar. 6
AT 9:30 A.M.
Five Room Cottage
also Furniture of same
709 W. Forty-second Street

Owner is now a resident of Montana and has come here for the sole purpose of disposing of everything. Furniture will be sold by the piece and consists of everything for housekeeping. House is in excellent condition; lot 50x169 and located near Agricultural Park. Easy terms on property, furniture cash. Furniture sale starts 9:30. House will be sold at 10 sharp. Take Grand ave., 48th street car.
The R. H. STROUSE Co., Auctioneers.
210 Central Bldg.

Wednesday, Mar. 8
AT 9:30 A.M.
5-Room Cottage
also Furniture of same
1568 E. 52d Street

Iron beds, mattress, springs, 3 dressers, large and small rugs, 30 yards linoleum, rockers, center tables, curtains, draperies, dining table, chairs, couch, kitchen table, hot plate, dishes, kitchenware, wheelbarrow, stepladder, hose, lawn mower, refrigerator, Mason fruit jars, etc. Furniture clean and nice and will be sold by the piece. Cottage is well built and in good location. Easy terms on property. Sale account of death of husband. Positive sale. Take Watts Local or Hooper ave. cars. House and lot will be sold at 10 sharp.
The R. H. STROUSE CO., Auctioneers.

Thursday, March 9
AT 9:30 A. M.
Extraordinary Beautiful, New, Modern, Up-to-date, 6 ROOM
Bungalow,
Also Furniture of Same
Including $450.00 Upright Piano.
1521 West Forty-seventh St.

9x12 and other size rugs, leather, willow, oak and birdseye maple rockers, $55 round oak highly polished dining table, leather seat, quarter sawed oak dining chairs, cost $6.50 each. Brass bed, cost $35; iron beds, best springs, $15; felt mattresses, 2 nice dressers, chiffonier, writing desk, Domestic sewing machine, sanitary couch, center tables, curtains, draperies, dishes, silverware, kitchenware, 50 foot hose, New Method $25 gas range. Everything is new and high grade. Owner leaving and everything must be sold. Bungalow on lot 46x138 is one of the most handsome we have ever sold and is located in beautiful Vermont ave. Square. Furniture will be sold by the piece. Satisfactory terms on property. Take Dalton ave. car to end of line or West 48th st. car to Denker ave.
The R. H. STROUSE Co., Auctioneers.

Seven Room
Story and Half House
Friday, March 10
AT 3 P.M.
413 East Sixty-Fourth St.
Near Ascot Park.
Lot 40x135.

House is situated in good neighborhood, graded street, sidewalk and curb; gas and electricity. Three good bedrooms, upstairs. A desirable home. Take Moneta ave., 61st st. car.
The R. H. STROUSE Co., Auctioneers, 210 Central Bldg.

Monday, March 13
AT 3 P.M.
9 room, 2 story house.
1193 Leighton Ave.
Lot 50x130.

House is modern and situated in most desirable locality. The rooms are cosy and pleasant. A nice and very comfortable home. Barn in rear. Satisfactory terms will be given. Take Grand, Dalton ave. car to Budlong ave., walk two blocks north.
The R. H. STROUSE Co., Auctioneers.
210 Central Bldg.
P5702, Broadway 1539.

$100 Per Acre
Richest Orange Land in California
Eight Years Time to Pay For It.

Soil sandy loam and level. Water abundant. Not only the finest for oranges, lemons and grape fruit, but is exceptionable for figs, olives, walnuts, almonds, apples, Turkish tobacco, alligator pears, crimson winter rhubarb, etc.

This land adapts itself for intensive farming and the crops will give a good living and pay for the land in half the time allowed. One of the best opportunities for investment, as land is increasing in value as rapidly as any part of the State. We'll tell you about it.

M. L. TROWBRIDGE
With
EDWARD SCHERMAN,
Southern California Lands.
Suite 214, Citizens' Nat. Bank Building.
Third and Main Sts.



W. D. Ballerstedt
The German
Landscape Gardener and Nurseryman

At Agricultural Park, Los Angeles, furnishes plans free of charge to his customers. Picture will show superior taste.

Buy in
COUNTRY CLUB PARK
(Los Angeles' Finest)
Strong & Dickinson

Cities and Towns of Los Angeles County.

NEWS REPORTS FROM CORRESPONDENTS OF THE TIMES.

Pasadena.

DECLARATIONS OF CANDIDATES.

Municipal Campaign Is Getting Fairly Under Way.

Thum Declares Himself a Friend of "Plain People."

Metcalf's Opponents Put Him in Capitalistic Class.

(Office of The Times, 36 S. Raymond avenue.)

PASADENA, March 5.—Yesterday was a day of activity in political circles. The battle is now on in earnest and will be waged without letup or hindrance for four weeks.

The Metcalf campaign committee of fifteen stalwart politicians have held several meetings, with J. H. Dorn as chairman and chief director. Yesterday afternoon Chief Dorn gave to the public the essential features of the campaign so far as his side is concerned. The slogan of the Metcalf faction, according to Dorn will be "anti-annexation and anti-consolidation with Los Angeles; anti-Owens River water or anti any other supply of water other than that which is now under Pasadena in the form of a great underground lake, practically inexhaustible for a community many times the size of the present city."

This platform has been conjured up by the committee, regardless of the fact that expert water engineers for years, from all parts of the country, have decided unanimously to the contrary.

The Metcalf managers will agitate municipal ownership of water on the same basis as was submitted twice during the Earley administration. The present water companies have the whip hand with the Metcalf crowd and will use every effort possible to sell their plants to the city. Dorn's statement yesterday related as much when he stated that the Lake Vineyard and North Pasadena companies have for more water than they can use.

"REJUVENATION," SAYS THUM.

William Thum, the opposition candidate for Mayor, came out yesterday with a new statement of what he stands for. "New citizenship; ye shall be born again; down with the old parties and put the plain people in power" will be the slogan of his campaign. Thum comes out in the open with his doctrines and advocates municipal ownership.

Thum has made an extensive study of the water question and is generally conceded to be on the right track, but his socialistic tendencies offset his virtues in the minds of many who would otherwise be for him.

Metcalf is "in the hands of his friends," according to his own statement. "I am not in favor of a speech-making campaign," he said. The Thum party will charge that the "interests" are in the Metcalf faction and the Metcalf party will charge socialism against the Thum aggregation. The Thum party will charge that Metcalf will be in favor of selling out the city's lighting plant to the Edison Company for a song and sing it themselves while the Metcalf followers will directly charge Thum with being in an unholy alliance with Los Angeles to trade the Crown City to Los Angeles for a "mess of potage" in form of water from the Owens River.

As a matter of fact neither party intends to do what the other charges. Metcalf states positively that if elected Mayor he will try to put the city lighting plant on a solid and paying basis and Thum promises, if elected, to widen Pasadena's horizon and make her an up-to-date city; with an abundance of water for all time; give the city an advertising which will attract investors; using as illustration the wonderful growth and prosperity of Los Angeles since that city acquired its great water supply. Thum is in favor of paying the present water companies something for their plants, but contends that most of the money spent for water should go towards securing a great abundance for all time. Metcalf believes in selling the present plants to the city at owners' price and developing water to supply the city.

SUNDAY-SCHOOL INSTITUTE.

The Sunday-school Institute of the Methodist churches of Southern California will iclose its three-days' session this afternoon with an address at the young women's meeting at 3 o'clock by Mrs. Antoinette Lamoreaux and another address at the same hour at the Lake-Avenue Methodist Church by Dr. E. S. Lewis. The institute has been the most successful yet held and a great amount of effective work has been accomplished. The principal speakers of the session have been Bishop Hughes, Dr. E. S. Lewis, Dr. Edgar Blake, Dr. Oren B. Waite and Mrs. Lamoreaux.

The business sessions were closed last night with a big banquet at the First Methodist Church at which many interesting toasts were given by the visiting preachers and several local speakers. The principal address of yesterday was that by Bishop Hughes on "The Personal Attitudes Toward the Bible." The essence of his discourse was that religion is the most natural thing in the world for the human race, the civilized and uncivilized as well. They all demand some sort of religion, according to the enunciations of the bishop.

ATTRACTS SCHOOLMA'AMS.

The beauties of Pasadena as a residential city have been sung far and wide and are attracting people of all kinds and classes. To lady school teachers especially is the advertising literature attractive and they all want a job teaching school. The secretary of the Board of Education is authority for the statement that within the last few months more than 500 women school teachers have made application for positions in Pasadena. Even though they have been told times without number that the bachelor market is away short, nevertheless they want to come. Alluring advertisements for wives for rich men in Canada and other cold and frigid countries are of no avail as against the land of sunshine and roses, where big salaries, short hours and a desirable class of pupils prevail.

NEWS BREVITIES.

Mayor Earley and City Engineer Van Ornum returned from Oceanside yesterday morning, where they went to [illegible] the new process of concrete

BUSINESS BY WIRE.

For Classified Advertisers.

When it rains, and when it's clear, for that matter, use the telephone to send in your ads. Extra clerks on duty during rainy, muddy weather to accomodate our patrons.

The visit was to get pointers to be used in figuring out the kind of a bridge desired across the Arroyo Seco in Pasadena, which has been proposed and for which bids for plans will be advertised following the meeting of the Board of Supervisors tomorrow.

According to the statements of several of the managers of the savings banks of Pasadena the crown city school children are fast accumullating nice fat back accounts. It is believed there is a larger percentage of school children in this city who have savings bank accounts than in any other city in the world.

Dear old sedate Pasadena had a real boxing match yesterday afternoon in Platt's bowling alleys between Kid Fredericks and Mojave Kid. While the fight did not amount to much and no one was seriously hurt beyond bloody noses and battered faces the preachers feel that the city has been grossly outraged and something must be done about it at once. There were no prizes and no admission fee charged and Platt explained to the irate preachers that it was "just for fun" but the fun explanation did not go. The preachers have declared that a more reasonable excuse will have to be given and that such occurances must not be repeated.

RELIGIOUS SERVICES.

The Rev. Dr. Andrew W. Archibald of Newton Center, Mass., will preach the morning sermon at the First Congregational Church today. His subject will be "Awaking in the Divine Likeness."

The men's meeting of the Y.M.C.A. will be addressed this afternoon by Eugene Chafin on "What is True Manhood?"

The morning services at the First Methodist Church will be conducted by Rev. Dr. Edgar Blake of Chicago.

SOCIETY HAPPENINGS.

Mrs. Albert Sherman Hoyt was hostess at the Valley Hunt Club yesterday afternoon at a delightful entertainment given by Mrs. Edward MacDowell, widow of the famous composer. Her subject was "MacDowell and His Ideals."

A delightful event of last night was a handsome dinner given by Mr. and Mrs. John M. Cole at their home, No. 849 Lincoln avenue, in honor of Mr. and Mrs. Beal of Wyoming, who are spending the winter in Pasadena. Covers were laid for ten.

The Coleman chamber concerts will be given in Clune's Pasadena Theater this year, the 16th, 23d and 30th inst. The proceeds from these concerts will go toward the building of an auditorium and art gallery in connection with Throop.

Pictures framed at Wadsworth's.

Hotel Marengo, $12.50 up per week.

Old mahogany, old Sheffield, old china. Wigwam, 61 No. Euclid.

Old seed pearl necklaces, brooches, pendants, and wonderful line of abalone blister pearl jewelry of exclusive design at Grace Nicholson's.

Indian baskets at Grace Nicholson's.

Advertising patrons of The Times living in Pasadena and Monrovia can telephone "want" announcements to local agent or direct to the Los Angeles office. No extra charge will be made for telephone calls. Just ask telephone operator for Times Classified Department. The telephone charge will be paid by The Times and bill mailed for the ad at regular rates. One cent per word daily, 1¼ cents Sunday. The Times regularly prints more "Liner" advertisements than the aggregate number printed by all the other Los Angeles papers.

NEW OFFICIAL POPULAR.

Man Appointed Postmaster at San Pedro Has Been Active in Civic Affairs.

SAN PEDRO, March 4.—An unofficial report received here today states that S. M. Storer has been appointed to succeed Edward H. Bautzer, as postmaster at San Pedro, the latter retiring after nine years' service in the office, to devote his time to private affairs.

The new appointee has resided in San Pedro for fifteen years, and has been closely identified with the growth and development of the city. He was formerly president of the local Chamber of Commerce and was endorsed by the retiring postmaster and many of the prominent business interests of this locality. Mr. Storer will take charge of the office as soon as he is officially notified of his appointment and his bond is approved.

WILL REPEAT TROPICO SHOW.

Benefit Performance so Meritorious That an Irresistable Demand Is Made for Its Repetition.

TROPICO, March 4.—The Tropico Dramatic Association produced "The Old New Hampshire Home" at G.A.R. Hall the past two nights, for the benefit of N. P. Banks Woman's Relief Corps.

By special request it will be produced again Wednesday evening at G.A.R. Hall for those who failed to gain admission at the previous performances.

The cast includes Ralph Robinson as Farmer Winthrop; Owen Rhodes, Edward Van Dusen; Fred Spears, Oliver Stanhope; Will Dutton, Zeb Watkins; John Mantell, Moses Ganzinski, a Hebrew glazier; Don S. Erskine, Micky Mullins; Robert Taylor, Rawlings, in league with Van Dusen; Mrs. D. S. Erskine, Mabel Winthrop, the farmer's daughter; Miss Anna Meimberg, Aunt Tilly, a suffragist; Miss Elise Vance, Mrs. Winthrop; Miss Stella Miller, Muffins, a young lady with a mind of her own; Ed Shipman, Sam, a man of all work; George Robinson, bootblack. This drama was staged by W. J. Hibbert, who also painted all of the scenery for the production. Will Gould assisted as stage manager. The music was furnished by the Misses Reynolds.

Ta the Charitably Disposed.

Second-hand wearable clothing contributed to the Mission, 1514 St. James street, will be distributed by the matron, Mrs. Margaret Mitchell, to the worthy poor, without expense to them. Such clothing is very greatly needed. 'Phone East 1335. Indorsed by Elder W. Kellaway. Personal investigation welcomed.

Car of Syrup Seized.

Uncle Sam confiscated 16 tons of cane and maple syrup recently and sold it at auction, the labels being printed incorrectly. It is being retailed at half price. 548 S. Spring.

Want Ads by 'Phone.

[illegible] by sending in your

Long Beach.

SCHOOL TANGLE IS CLEARED UP.

District Attorney Files an Important Ruling.

Small Storm Is Threatened Over Pay Check Witheld.

Man Who Failed to Put in Full Time Gets Money.

LONG BEACH, March 4.—A tangle in the school board has been cleared up by a decision of the District Attorney. Member George B. Earley was elected to succeed J. A. Miller, who resigned after being chosen to succeed Andrew Craig, who was elected in 1909 for a four-year term.

In April of this year an election is to be held for three members of the board, Messrs. Rominger, Jones and Burbank, whose terms expire. Some of the members decided also that at this time a new member would have to be elected to fill the unexpired term of Mr. Craig, his successors having been chosen by the other members of the board.

The question was referred to County Superintendent Keppel, who asked the District Attorney for an opinion. The latter has given an opinion that any member who holds his position by reason of choice to fill a vacancy holds over during the term for which the original member was elected. This means that Mr. Earley will be a holdover member of the board.

LITTLE STORM BREWING.

A little storm is brewing in school circles over a pay check. Some weeks ago it was discovered that Paul Jones, an assistant gardener, was devoting half a day each week to doing some laundry work for a relative while drawing full pay from the school district. He was discharged and his warrant for February held up and not signed by the president.

Through orders from some source Jones was given his warrant and cashed it, but as soon as the cancelled warrant reached the County Superintendent's office, not properly countersigned, it was returned marked "no good."

A relative of Jones reimbursed the bank, but the interference with their business has riled some of the members of the board and an investigation is threatened.

CABLED INSTRUCTIONS.

Justice S. H. Underwood this morning received a cablegram from Gov. George Colton of Porto Rico asking tht the remains of his late wife, who died yesterday in Los Angeles, be buried in Long Beach, and that a letter would follow. Funeral services will be held Monday afternoon. Rev. H. K. Booth officiating.

BRILLIANT AFFAIR PROMISED.

Admiral Chauncey Thomas of the Pacific squadron today approved the plans of the Chamber of Commerce naval ball at Hotel Virginia Friday night. Fifteen hundred invitations to Los Angeles, Pasadena and Long Beach society people will be issued. Plans had been made for the cruisers to leave Long Beach Friday afternoon but these orders have been changed and they will not leave until Saturday morning, receiving visitors Friday afternoon.

Today was pay day on the ships and storekeepers and concessions are reaping a harvest today from the fortunate ones who have shore leave. Last night ten of the boys from the Pennsylvania, who are rehearsing for their minstrel show next week, found the water too rough to return to their ship in their long boat. They could not reach the wireless station at San Pedro, so they got Douglas Wallace, who has a wireless of his own, to get in communication with the ship and ask for leave to remain ashore, which was granted, otherwise the boys might have been punished for being absent without leave over night.

HELD AS WITNESS.

Sam Molino, who has just completed a term in jail for burglary, is unable to furnish $1000 bail and is being held as a witness in the case of Sam Apadaco accused of the murder of J. S. Ranous, and whose trial is set for March 23. Molino is regarded as an important witness, as the day following that on which Apadaco is supposed to have killed his employer, he engaged Molino to help him, and the two went to the Ranous ranch, where they got drunk. He remained with Apadaco several days, and the State thinks his testimony will prove of value.

EMPLOY SECRETARY.

Following a visit to this city last week the directors of the Y.M.C.A. extended a written call to R. H. Gossom of Watsonville, Cal., to take the general secretaryship of the local organization and this morning Mr. Gossom accepted and will assume his duties April 1. The new secretary is 30 years of age, and for six years has been in charge of the Watsonville work. He comes highly recommended by the State committee and by the Watsonville board.

WARD HEARING.

The hearing of the case of George Ward, who is charged with the murder of John Bowers in this city in January has been set for Monday morning before Judge Willis in the Superior Court. Messrs. Clock and Harriman and F. A. Knight, who defended Ward in the preliminary here today, announced that they had severed their connection with the defense because they had been unable to secure their fee in advance from Bowers' widow and her brother X. W. Bygott, who engaged them. Asked if they had received any pay for work already done, the attorneys declined to discuss that phase of the case.

WATER RATES.

The City Council last night passed to its second reading the pending water rate ordinance which goes into effect July 1. An estimated reduction of 20 per cent. is made in the present ordinance. The principal reduction is in the meter rates where domestic use is reduced to 15 cents from 20 cents with further reductions to 12½ and 8 cents for larger quantities. At present there is a flat rate of 20 cents. When applied for water companies must install meters within thirty days at actual cost.

NEWS BRIEFS.

Although the city will lose about $25,000 revenue in its next year's taxes by reason of the State law governing local taxation of corporations, the Council last night instructed the assessor to [illegible] ing upon the growth of values the past year to offset the deficiency.

The municipal band during the coming season will be increased to thirty members. The reorganization will be made when the band returns from its trip to Salt Lake City in June. Its present strength is twenty-five members.

Mrs. Daniel A. Eno, aged 75, died last night at her home on Elm avenue, supposedly as the result of a fall two weeks ago when one of her hips was broken. She seemed to be improving when complications set in which caused a relapse. A widower and two children survive.

The City Council last night ordered the board of public works to advertise for bids for the construction of 3700 feet of standard double-track railway across and leading from the city docks. Freight carriers desiring communication with the docks will have to connect with this railway.

SUPERFLUOUS HAIR

Why Not Shave It Off? If You Do It Right, It Does It Better Than Most Depilatories.

You might just as well shave as use a pasty substance which is to be applied to remove superfluous hair. This simply removes the surface hair; therefore, the effect is the same as shaving, only the razor is more convenient and takes it off cleaner. Of course, it does not matter which way you do it; you only remove the surface hair, which will return stronger after each removal. The same applies to other worthless compounds and so-called "liquid cures." DeMiracle is not like these; it is the only method that gives proof that it is absolutely non-poisonous, safe and sure. You are not asked to buy it on our BARE WORD. It is the only preparation of its kind which is endorsed by physicians, surgeons, dermatologists, medical journals, prominent magazines and newspapers. Remember, the longer you use such treatments as those referred to above the stronger the hair will grow and the harder it will be to remove it. DeMiracle is sold at all good stores.

No honest dealer will offer you a substitute on which he makes more profit.

We will send you a 52-page booklet containing full information concerning this remarkable treatment. You should read this booklet before you try anything. Write to the DeMiracle Chemical Co., Dept. G28, 1905 Park Ave., New York, simply saying you want this booklet, and it will be mailed, sealed, at once.

Note—All readers of this paper who are afflicted with superfluous hair growths are strongly advised to write for information concerning this wonderful method, which is endorsed the world over by eminent authorities, who have made a lifelong study of this subject.

Covina.

PROVIDE WATER FOR ALL NEEDS.

GREATEST IRRIGATION SYSTEM IN SOUTHERN CALIFORNIA.

New Storage Reservoir to Be Built With a Capacity of a Million and a Half Gallons—Heavy Engines and Pumps With Vast Power Being Installed.

COVINA, March 4.—The contract has been let by the Covina Irrigating Company for the installation of machinery at the big auxiliary pumping plant at Baldwin Park, to the H. N. Tracy Company of Los Angeles. A 200-horse-power Corliss steam engine, which will be the largest single engine in this section, and a Byron-Jackson turbine pump, will lift a minimum amount of 250 California miner's inches from a twenty-six-inch well.

In addition to the water-lifting machinery, a "booster plant" will be installed, which will force the flow into a reservoir. This new storage reservoir will be built to accommodate a million and a half gallons. After impounding the water, it will be forced up a raise of 200 feet across the valley and through Covina for a distance of 21,000 feet, to the company's three-acre reservoir on the San Bernardino road, where it will be distributed through the company's pipe-lines to every portion of the valley under the system.

While the machinery being installed is for the purpose of delivering the first unit in the system as planned, the machinery is greater in capacity than that of the first unit, and will successfully handle the second unit of 500 inches, when the second and possibly third well are placed in commission.

The contract with the Tracy company for the first unit is $38,000, and the second about $53,000. Both will undoubtedly be installed. This pumping plant will be the largest single plant in operation in Southern California, and will augment the gravity flow through the ditches from the San Gabriel Canyon. Every indication points to a plentiful supply of gravity water during the summer, but the auxiliary plant will insure absolutely against any contingency.

MUSIC IN SCHOOLS.

The Covina district is excusable in feeling quite a little proud of the progres in music in the schools. Prof. R. W. Groom will hold the annual High School concert next Friday evening with the assistance of what he calls the "junior orchestra," the regular High School orchestra also, the full brass band and the High School glee club. The school will be assisted by Miss Myrtle Ouellet, a concert harpist.

NEWS BREVITIES.

Dr. W. A. Hunter, recently pastor of the First Presbyterian Church of Los Angeles, has accepted the call to the Covina church of that denomination, and preaches his first sermon as pastor-elect tomorrow. Dr. Hunter was for fifteen years pastor of the First Church of Clinton, Ill. A curious fact is that there is also another Dr. W. A. Hunter, who is now pastor of the Presbyterian Church of Riverside, the two being often confused.

The new time table on the Pacific Electric meets with quite general approval. A feature is the leaving time from Los Angeles of the last car at night, which leaves the station at 11:45, giving the theater-goers more time. There are also seven cars each way to San Dimas.

ORANGE VISTA

Perfect Conditions

FOR ORANGE GROWING
FOR HOME MAKING

Here's the ideal opportunity to realize that orange grove home you've been thinking about—the place where life will be ideally perfect, and where your orange grove will place you far beyond the reach of want and worry. You don't have to be a capitalist to grasp this opportunity, for it offers you perfect land and perfect conditions at moderate cost. I am going to give you a few facts, and ask you to take one of my Free Excursions to the property. Then you can check them up for yourself. Perfect orange soil—at an elevation of 1600 feet, above the frosts and further protected by the surrounding foothills. Abundant cheap water; every ten acres gets 60 inches for 24 hours every 30 days—located close to the railway and good town. Schools, including high school, stores, telephones, bank; all the conveniences. Ten-acre places at $200 per acre—very easy terms. These facts are real, as your investigation will show. Act now if you want some of this land.

Emil Firth

"You're Safe at Firth's"

319 West Fourth St.

Ground Floor—Bet. Broadway and Hill. Home A8105—Main 2343.

Name .....

Address .....

Honest Dentistry



I make good every promise to every patient, following as professional principles. All my work is backed up which means money back without argument if you are My three great features are:

Painless Extraction

All of the proverbial horrors are gone.

No Plate System

For replacing missing teeth.

Perfect Fitting Plates

That fill out sunken cheeks and restore the youthful face. I will give you a thorough and honest examination charge. I do the kind of work that will make you send your friends to see me. Hours: 8 to 6. Sundays, 9 to 12.

DR. COLEGROVE, D.D.S.

452½ South Broadway.

Los Angeles Ostrich Farm



Opposite East Lake Park

Established 1906. Fare 5c; all cars pass the door. Largest Ostriches and Finest Exhibition in California.

BABY OSTRICHES HATCHED DAILY.

Plumes, Boas, Fans, Etc., at producers' prices. First-class repair department. Bring in your broken plumes. Repair work at reduced prices until [illegible]

Rattan

OTHERS 75 LBS.

Excess Baggage Savers.

TRUNKDON

529 South

LINO



A. L. WA

"77"

Humphreys' Seventy-Seven Breaks up Colds and

GRIP

An Epidemic of Grippy Colds.

Practically everybody has been afflicted during the past few weeks with what the doctors have agreed to call grippy colds.

"Seventy-seven" taken early shortens and moderates the attack.

Don't wait until the Grip sets in, your bones begin to ache, and you have Pains and Soreness in the Head and Chest, Cough, Sore Throat, General Prostration and Fever, or the cure may take longer.

All Drug Stores 25c or mailed.

Humphreys' Homeo. Medicine Co., Cor.

len street has been sold to Mrs. R. L. Garrett of Los Angeles for $13,500. It contains eight acres of navel and valencia oranges. Part of what is known as the old Badger place, consisting of ten and one-half acres, has been sold by the owner, Harry Gibson of Los Angeles to W. E. Sitton of that city for $22,000.

Superintendent of Streets M. L. Mehnert has resigned his position, the resignation being accepted at the last meeting of the city Board of Trustees. No successor has as yet been appointed.

Most for the money at Coronado.

Pomona.

LEGISLATURE GIVES APPROVAL.

FREEHOLDERS' CHARTER SOON TO BE IN FULL FORCE.

Provision That Mayor and Trustees Will Receive Pay Has Stimulated the Ambitions of Patriots and Several "Receptive" Ones Hope to Be Shosen.

POMONA, March 4.—The new Pomona charter bill giving this city a new form of government has been passed by both the Senate and Assembly of the State Legislature at Sacramento. The new charter embodies many points of modern and progressive government.

In two months will occur the election of new city officials The office of Mayor will carry with it a salary of $100 per month and the four Councilmen will each receive $25 per month. This will be the first time that the chief executive of the city has been paid a salary and a number of candidates for the office are already in a receptive attitude.

The contract for a $5000 addition to the San Dimas Lemon Association packing house has been let to R. J. Noble of 959 North Garey avenue, this city.

Architect Robert H. Orr of the State Bank Building, is receiving bids for the erection of a high school and domestic science building at Claremont, which will be opened by the clerk of the Claremont high school district on Saturday afternoon, March 11. Mr. Orr is the architect of the building which is of attractive and convenient arrangement.

The Travel Section of the Pomona Ebell Club met yesterday afternoon at the home of Mrs. Charles Mayo. A paper on the "Early Mexican Governors in California" was read by Mrs. W. H. Poston. Mrs. John Yeend read another paper entitled "Mexican Government in California," and Mrs. Samuel D. Moles told of "Mountains in California." A vocal solo was rendered by Mrs. Mayo. The Travel Section has been making a study of Alta California, and the Southwest.

Rev. M. D. Clubb of the First Christian Church has arranged for a series of revival meetings to be conducted by Rev. Dr. R. H. Crossfield, president of Transylvania College, Lexington, Ky., commencing at the church tomorrow. G. H. Waters, the veteran chorister, will have charge of the music.

"East or West, Coronado is best."

SUFFRAGE CLUB FORMED.

Organization Is Launched at Enthusiastic Meeting of Women in South Pasadena Home.

SOUTH PASADENA, March 4.—The Suffrage Amendment Club was launched yesterday afternoon at an enthusiastic meeting of women in the home of Mrs. Leo Longley on Prospect avenue. She was chosen as temporary president and Mrs. P. J. Cooney as temporary secretary.

A committee consisting of Mrs. D. Z. Gardner, Mrs. Cloud and Mrs. Carpenter was appointed by the president to arrange the by-laws and the constitution of the organization. Several prominent speakers upon women's suffrage will be asked to attend the next meeting of the club which will be held next Friday afternoon at the same place.

NEW MEMBERS.

At a session of the South Pasadena Chamber of Comerce last evening, ten new members were admitted.

REPAINTING BODIES.

It's about time for those who shifted from the touring bodies to the enclosed sort on their cars for the winter to go back to the open bodies again. They are now figuring on having the touring for the painting to be done thoroughly and that is a consideration that should be kept in mind. If the painting is to be a rush job it is likely there will come a time in the summer that the owner of the car wishes he had let a little more time be taken with it.

MOTOR RIGHTS.

Thirty bills, affecting to a greater or lesser extent the legal rights and privileges of motorists, have been submitted to the present session of the Massachusetts Legislature, and all have been referred to the Committee on Roads and Bridges. These are divided into three main groups—those affecting the carrying of lights, those concerning fees and licenses, and those for proposed extensions and alterations in the highway system. A number of miscellaneous bills are also being considered.

MARRIED IN MITCHELL SIX.

Married in a six-cylinder 50-horsepower Mitchell car while going at the rate of fifty miles an hour, was the novel experience of Orrin A. Curtis and Lillian McCracken of David City, Neb. Scarcely able to keep his balance on account of the swerving of the machine, Rev. Cleveland Kleihauer pronounced the ceremony. None of the party could tell afterwards just where the event took place.

NGE
STA.

Conditions
ORANGE GROWING
HOME MAKING

t orange grove home you've been thinking
perfect, and where your orange grove will
worry You don't have to be a capitalist to
erfect land and perfect conditions at very
w facts, and ask you to take one of my Free
check them up for yourself. Perfect orange
the frosts and further protected by the sur-
every ten acres gets 60 inches for 2 hours
and good town. Schools, including high
veniences. Ten-acre places at $200 per acre
your investigation will show. Act now, i

"You're Safe at Firth's"
Firth
and mail
come in p
me full infor
Orange Vista.
Name .....
Address .....
St.
—Main 2545.

est
istry
very promise to every patient, following busi
l principles. All my work is backed up by a
money back without argument if you are not e
great features are:
Painless Extraction
proverbial horrors are gone.
No Plate System
ing missing teeth.
Perfect Fitting Plates
unken cheeks and restore the youthful co
ive you a thorough and honest examinat
the kind of work that will make you send you
: 8 to 6. Sundays, 9 to 12.
. COLEGROVE, Dentis
Broadway.

Angeles Ostrich F
Opposite East Lake P
Established 1906. Fare 5c; all cars trans
Largest Ostriches and Finest Exhibition
California.
BABY OSTRICHES HATCHED D
Plumes, Boas, Fans, Etc., at producers'
class repair department. Bring in your
Repair work at reduced prices until Ap

be done thoroughly
deration that should
if the painting is to
likely there will
e summer that the
wishes he had let a
taken with it.
RIGHTS.
ing to a greater or
al rights and priv-
have been sub-
nt session of the
islature, and all
to the Committee
ges. These are di-
n groups—those af-
of lights, those
licenses, and those
ons and alterations
tem. A number of
are also being con-
ITCHELL SIX.
-cylinder 50-horse-
while going at the
an hour, was the
Orrin A. Curtis
en of David City,
to keep his balance
erving of the ma-
nd Kiehhauer pro-
ony. None of the
rwards just where

Rattan
OTHERS
75 LBS.
Excess Baggage Savers.
TRUNKDOM
529 South
LINOL
—50c a Y
A. L. WAL
627 S. Spring
F1065—
Two Goo
W. J. Haslam

7"
Seventy-Seven
Colds and
RIP
emic of
Colds.
everybody has
during the past
what the doctors
all grippy colds.
" taken early
derates the at-
l the Grip sets
in to ache, and
nd Soreness in
st, Cough, Sore
Prostration and
ure may take
25c or mailed.
Medicine Co., Cor.

of the Day's Events Below Tehachepi's Top.

NEWS REPORTS FROM CORRESPONDENTS OF THE TIMES.

San Diego.

RRECTOS USE UPROAR.

uana Is Threatened ith an Invasion.

Congregate and De- Sinister Purpose.

age of Candidates in ight of Offices.

ECT WIRE TO THE TIMES.]
IEGO, March 4.—[Exclusive
Tia Juana tonight is in an
report that a band of fifty
s today mobilized at El Cajon
purpose of advancing on the
own is the cause. A telegram
Cebo Vega at Ensenada to
t, is reported to have been
the wires.
Jennings of this county stated
at he has no information that
rce has been organized in this
He stated that if he finds such
ase that he will take steps to
progress.
Jennings further stated that
ised the El Cajon country is
with many strange Mexicans.
said, he is not informed that
making warlike preparations.
hone message from Campo
at the insurgents of that
ood are looking forward to
ents from El Cajon. A mes-
the American side of Tia
ight states that the telegram
ov. Vega is known at Tia
d that the residents who here-
e refrained from leaving the
hurriedly gathering together
ts for removal.
from El Cajon states that no
army is to be seen in that
ood.

NTY OF CANDIDATES.
es for city offices are numer-
cularly are there many can-
r the Council. The time for
ions for nomination expires
Only those whose petitions
rtain per cent. of names of
d voters of the city can be-
idates at the primary elec-
held March 21.
Council there are two vacan-
far there are more than a
idates. Only one of the pres-
ounciliman whose terms expire
idate for re-election. This is
R. Fay, prominent in militia
the State. Frank Salmons
to again make the race.
s will make a hard fight
presented on the ticket by
George A. Garret, a printer.
e Congressional election last
city, ran a close second to
an Smith.
running are: Harry Brown,
ician in the employ of the
nty Supervisor D. K. Adams,
ouncilman; F. J. Goldkamp,
ohnson, a police sergeant;
Collins, John P. Burt, John
T. J. Kilty, Frank P. Frary
s. Burt is the candidate of
erats.
ror, Grant Conard, who seeks
, and James E. Wadham
ly candidates.
Stewart is the only candidate
reasurer.
mbers of the school board,
nson, E. E. Capps, and Dr.
es, incumbents, seek re-elec-
socialists have put forward
ansen. The Democrats have
orge J. Magly.

AMER YALE ARRIVES.
r turbine steamer Yale, of the
avigation Company, with 400
ists on board, arrived from
Pedro this afternoon. The
s were landed at the West
wharf, which is provided
eet car facilities for quick
ation to the business section.
the passengers was a large
n of Long Beach residents ac-
d by a band. This evening
was engaged for a concert in
court of the U. S. Grant ho-
Yale arrived today on its first
the new schedule, giving San
e additional steamers to Los
and San Francisco. The Yale
e on the return trip at 10:30
omorrow morning. The Har-
be the next steamer of this
rrive.

UNTAIN LION LOOSE.
nts of the northern edge of
, which overlooks Mission
report the presence of a
lion which at night goes
m its lair and feasts on ani-
perty of the neighborhood,
s fowl, sometimes pig, and
s calves or a stray cow. Les-
ford set a trap which he
to a six-foot two-by-four
. Stanford states one morn-
rap and scantling were miss-
followed a trail through the
r a mile, coming on the trap
e animal had torn its im-
paw loose. Deep teeth marks
cantling shows where the ani-
carried the trap in its mouth
to have dragging. Hunters
aring to search the canyons
animal.

ARDINES STRANGLE.
ands of sardines in the San Di-
have been strangled by crude
covery of the cause of the
so many small fish was made
e Warden Webb Toms. Upon
ating conditions of the bay he
at oil from a waste hole in the
the Union Oil Company seeps
the bay. This was caused,
tates, by a broken flume. Al-
it is a violation of the State
ischarge petroleum and tar or
oducts into the bay, Toms does
the Union Oil Company en-
sponsible. He states he is in-
ing conditions arising from oil
from the big steamers that
ile oil for fuel.

CKHOLDERS TO MEET.
ors of the Panama-California
ion have called a meeting of
ders for Tuesday, March 7.
ice states that the purpose is to
new Board of Directors and to
the financial situation.
an W. Turner, 22, of Los An-
as married here to Anna V.
24, of San Diego.

BELLION IN SCHOOL.
rebellion against a ruling of
A. T. Gould has broken out
the High School students.
uestion at issue it, shall the
ball play be given in the High
ds, or at one of the the-
rincipal Gould declares the stu-
ing outside of the audi-

to hire a theater. A committee of the students waited on President E. E. Capps of the school board, who declared there must be harmony, intimating that whatever difference may exist must be settled between the students and Principal Gould. Superintendent Duncan Mackinnon stated tonight that he had not been apprised of any trouble.

The student body claims the auditorium is not adequate in stage equipment or seating capacity. Principal Gould holds that when the auditorium was included in the High School plans it was intended for class plays and all entertainments originating in the schools.

The student committee tonight declared war, a majority favoring the plan to go ahead with hiring a theater in spite of Principal Gould's ruling.

SMALL STREAM BECOMES RIVER.

Lytle Creek During Storm Washes Out a Bridge and Destroys Railroad Trackage.

COLTON, March 4.—Lytle Creek has again overflowed its banks north of Colton and rushed through the eastern portion of the city. The F-street bridge between Tenth and Eleventh streets which was washed out at a recent rain and had just been replaced by the city, was again swept away last night.

At La Cadena Park, where the water rushed through, several yards of the San Bernardino Valley Traction Company's tracks were washed out.

Yesterday's rainfall amounted to 0.57 of an inch, making a total of 11.58 inches for the season, beginning October, 1910.

BREVITIES.

Mr. and Mrs. O. O. Guire left for Berkeley today, where they were called by the serious illness of their little son, Oscar.

Mr. and Mrs. C. W. Bruce who have been guests of his brother, J. W. Bruce left today for Los Angeles en route to their home in Cleveland, O.

"Hotel del Coronado" always open.

Santa Ana.

ELECTRIC RATES ARE DEBATED.

TRUSTEES INVESTIGATE TARIFFS IN OTHER SOUTHERN CITIES.

Edison Company Declares That Any Rate Below Ten Cents a Kilowatt Is in Effect Confiscatory. Presbyterian Church Will Put Pool Tables in for Young Men.

SANTA ANA, March 4.—Next Monday evening the City Trustees are going to pass an ordinance cutting the rate for electric lights for private consumers from ten cents per kilowatt hour to either eight cents or some figure near eight cents.

For the last three months the City Trustees have been carrying on an investigation into electric light rates elsewhere, and have had before them the report of a citizens committee recommending a cut in the rate and the protest and statement of the Southern California Edison Company. The Edison company has been using half page advertisements in both of the daily papers to present to the public the company's protests against any lowering of the rates. These advertisements are headed, "Electric Talks," and they have reached No. 16.

The Edison company's statement shows that in 1910 the company made but 2.47 per cent. on its investment in the electric light business here. It declares that a cut below ten cents per kilowatt hour will mean that the company can make no profit. The company further urges in its defense that on January 1 it voluntarily reduced its rate from twelve and a half cents to ten cents. The higher rate carried a discount for early payments. The lower rate carries no discount.

The City Trustees are informed that the municipal plant at Pasadena is making money at five cents. They have become convinced that the rate of ten cents is too high.

At a conference of City Trustees and candidates for City Trustees last night it was concluded that a proposal to fix the salary of a City Trustee at $25 a month would be submitted to the voters on April 10.

NEW CHURCH.

The United Presbyterian Church of this city is making plans for building a fine new church. The church plans to establish in the basement a department that will be somewhat in the nature of a Y.M.C.A. At a banquet of the Men's League of the church last night approval was given to a suggestion to put into the department a bowling alley, pool table or billiard table, it being stated that in themselves bowling, pool and billiards are wholesome and scientific and should be incorporated in the plans to provide entertainment for young men.

LICENSED TO WED.

Aaron Sanders, 32, and Ada Johnson, 29, both of Los Angeles; Walter T. Talt, 26, and Myrtle Waterman, 18, both of El Toro; A. R. Kuhn, 23, and Vera G. McLean, 21, both of Los Angeles; Raymond Thurman, 36, and Georgia Lockridge, 23, both of Los Angeles; John B. Barton, 26, and Jessie W. Miller, 21, both of Los Angeles.

JURY DEBATING.

At 12 o'clock today the Adolph L. Schonek case went to the jury that during the last six weeks has heard the evidence in the case. Schonek was tried for arson. His first trial in San Diego county resulted in a hung jury. Owing to widespread prejudice against him at San Diego the case was transferred to this county.

The fires charged to Schonek began fourteen months ago. Up to April 3, 1910, the night he was arrested, eleven fires were credited to the fire-bug. Letters threatening the use of dynamite if the city did not pay the "bug" $147, were received by San Diego officials and newspapers. The city was aroused, fearing that the "bug" who had successfully fired several vacant buildings, including the First Congregational and the First Baptist churches, was an anarchist.

The case against Schonek was largely circumstantial. Handwriting experts testified on both sides, some alleging that the same person who wrote the letters admitted to be Schonek's, wrote the threatening letters. The jury is still out at midnight.

Coronado, the place for you.

FOOTBALL PLAYER DEAD.

HELENA (Mont.) March 4.—Walter Smith is dead at Fridely as the result of [illegible]



Mrs. Minnie Gozzolo-Love,

San Bernardino woman who scored a tremendous hit as Carmen in the presentation of the Kirmess.

San Bernardino.

THINK MILLIONS IN THIS WILL.

REDLANDS MAN'S TESTAMENT FILED FOR PROBATE.

Estate Is Left in Trust to His Widow and Children, Two Sons and Four Daughters—Plaintiff Wins Suit to Set Aside Lease on Mines at Dale.

SAN BERNARDINO, March 4.—The will of E. C. Sterling, the Redlands millionaire, who died last Sunday, was filed today for probate by O'Melveny, Stevens and Milliken, of Los Angeles. While the petition for probate merely gives the value of the estate at over $100,000 it is believed that Sterling was worth in the neighborhood of $25,000,000.

He leaves his estate in trust, to his widow and children, two sons and four daughters. The two sons, Robert and Edward Sterling, obtain two-sixths of the estate at once, the will making a trust of the share left to the four daughters warns them against giving future profits from their interest in the estate to secure obligations. The will sets aside $83,000 as a special trust for the benefit of the widow, who is advised in the will to turn into this trust the life insurance of the deceased, which amounts to $40,000.

WINS SUIT ON LEASE.

H. A. Landwehr today won his suit against H. B. Slater to set aside a lease to the Seal of Gold mines at Dale, the lease having been made to Slater by P. T. Evans and other Riverside stockholders of the mining company without notice in proper form being publicly given. The court also sustains Landwehr's redemption of the property from Sheriff's sale, and states that the Riverside stockholders sought in every way to conceal from Landwehr the circumstances of the sale to prevent his making redemption. This suit is one of many growing out of the efforts of the Riverside stockholders to oust Landwehr from control. They even had him arrested for embezzlement and issuing worthless checks, and he sued them for false arrest and defamation of character. The jury hearing this case returned a verdict for $25,000 in his favor.

WANTS FORGER HELD.

Deputy District Attorney Hodge has wired to the officers at Fresno to hold B. F. McElroy, the forger, as this county wishes to send him to San Quentin for five years for breaking his parole. January 27, McElroy attempted to pass a worthless check upon merchants of Fresno. He pleaded guilty before the Fresno court, and told such a pathetic story that the court was inclined to be lenient with him. An investigation, though, revealed that he was paroled here. McElroy's crookedness here netted him over $1200 on worthless checks.

MEN WHO'LL ASSESS.

County Assessor H. W. Wilson will start Monday to make the new assessment for the county. His deputies will be: Redlands, C. T. Gifford; Colton, T. E. Moon; San Bernardino, Arthur Palmer; Highland, E. A. Vahey; Rialto, Harold Husted; Etiwanda, John Scott; Cucamonga, M. F. Milliken; Upland, F. W. Palmer; Ontario, I. G. Morris; Chino, E. A. Craw; Mission and Yucaipa, A. L. Fowler; desert region, W. B. Coombs.

Licenses were issued today to Charles Edward Miller, native of Illinois, age 24, and Roberta Varnell, native of Texas, age 24, residents of Los Angeles; and Roy Whitmore, native of Iowa, age 25, resident of Washunga, Okla.; and Olive Bernice Lewis, native of Arizona, age 19, resident of San Bernardino; and Abraham Haller, native of Kansas, age 29, resident of Los Angeles, and Pearl Roberson, native of Kansas, age 20, resident of San Bernardino.

POSTOFFICE SAFE IS BLOWN.

High-Power Explosive Is Used Which Wrecked the Building—Considerable Money Secured.

OCEANSIDE, March 4.—The postoffice at Vista, in the Hindle store, ten miles east of Oceanside, on the branch line of the Santa Fe railway at Escondido, was broken into and robbed of $590.84 last night.

An attempt to burglarize the Stevens store at Bonsall, between Vista and Fallbrook, the same night, failed. The watchman who sleeps in the building being awakened in time to get busy with his gun. He fired one shot and the burglar made his escape.

The Sheriff was summoned from San Diego and with Constable Sylvester Marron is searching the country for the burglar. In the burglary at Vista the missing items are as follows: money orders, $71.84; stamps, $418; cash, $81; pennies, $10; nickels and dimes, $10.

RAILROAD INTEREST.

Oceanside people are much interested in the movement on the part of the San Diego Chamber of Commerce to induce the Santa Fe railway to reopen the Temecula gap of the road between Fallbrook and Temecula, which was discontinued after the washout in 1896. The distance which it is proposed shall be rebuilt is 13 miles. With its restoration the distance to Temecula by rail would be 33 miles, as against about 150 miles under the present arrangement. The Chamber of Commerce will melt shortly for the purpose of [illegible]

MAKES STOMACH TROUBLE VANISH.

INDIGESTION, GAS, HEARTBURN AND DYSPEPSIA GO.

Thousands of Men and Women Here and About Los Angeles Will be Surprised at the Prompt Relief After Taking a Little Diapepsin. Get Some Now and Have Your Stomach Trouble Over With FOREVER.

Why not get some now—this moment, and forever rid yourself of Stomach trouble and Indigestion? A dieted stomach gets the blues and grumbles. Give it a good eat, then take Pape's Diapepsin to start the digestive juices working. There will be no dyspepsia or belching of Gas or eructations of undigested food; no feeling like a lump of lead in the stomach or heartburn, sick headache and Dizziness, and your food will not ferment and poison your breath with nauseous odors.

Pape's Diapepsin costs only 50c for a large case at any drug store here, and will relieve the most obstinate case of Indigestion and upset Stomach in five minutes.

There is nothing else better to take Gas from Stomach and cleanse the stomach and intestines, and, besides, one single dose will digest and prepare for assimilation into blood all your food the same as a sound, healthy stomach would do it.

When Diapepsin works, your stomach rests—gets itself in order, cleans up and then you feel like eating when you come to the table, and what you eat will do you good.

Absolute relief from all stomach misery is waiting for you as soon as you decide to take a little Diapepsin. Tell your druggist that you want Pape's Diapepsin, because you want to become thoroughly cured this time.

Remember, if your stomach feels out of order and uncomfortable now, you can get relief in five minutes.

contract for furnishing about $14,000 worth of cast iron pipe and fittings for improvements on the municipal water system, voted in the recent bond issue of $20,000. The bid of the successful company on the pipe was $34.15 per ton, with $63 per ton for the fittings.

Coronado has a few rooms now.

SOLDIERS DOING HEAVY MARCH.

Escondido Detachment of the Fifth Artillery Walk Twenty-five Miles to Bivouac.

ESCONDIDO, March 4.—At the close of a twenty-five mile march, Tuesday, thirty members of the Escondido detachment of the Fifth Company, Artillery Corps, will meet forty members of the San Diego branch of the company in sham battle, and after the skirmish they will go into camp for the night in Murphy's Canyon, continuing on to San Diego the following day. The Escondido troops will be under command of Lieut. H. E. Clyne, and the San Diego soldiers will be commanded by his brother, Capt. S. E. Clyne. It will be the first experience of the local soldiers and there is much interest in the event.

DECIDUOUS PLANTING.

A considerable acreage of the valley will be put into deciduous trees the present season. It was demonstrated years ago that the finest deciduous fruit could be grown here, but the market was limited and the growers for the most part were inexperienced in the industry and many of the trees were taken up. Among the larger individual planters of deciduous trees this year will be W. E. Alexander, of the Escondido Valley Land and Planting Company, who will devote ten acres to peaches and ten acres to pears on the Homeland Acres.

EUCALYPTUS GROWTH.

An excellent growth has been made by the trees of the Eucalyptus Culture Company in the 700 acre plantation, the Bernardo grant, south of Escondidi. The company has over half a million young trees in the nursery at Bernardo, although on account of the continued rainy weather it is doubtful if they are able to plant all of them this season. The plan was to plant 500 acres.

Coronado has some room now.

PERRIS.

PERRIS, March 3.—C. J. Platt of Pasadena has sold through the H. A. Shiffer agency the eighty acres known as the Cooper place northwest of town, to Mr. Huth of Los Angeles, for $3200. Mr. Huth will improve the property and establish a nursery there.

Woodward & Sons report the sale of $10,000 worth of alfalfa hay since January 1. They have sold over $25,000 worth of hay from their hundred acres in the past two years.

George Brum, Dr. J. E. Minney and others are making a test of a plat of sugar beets with seed furnished by the Southwestern Sugar Beet Company. Mr. Brum expects to make a thorough test of a plat at his home place on Sixth street.

A special car arrived today bearing Supt. Hitchcock, Master Mechanic I. C. Hicks, Trainmaster A. G. Wild and General Road Inspector J. E. McNeil. The officials made a thorough inspection of this end of the road.

Mr. and Mrs. Edwin P. Adams, who were recently married in Colton, have returned from their wedding trip and will for the present make their home with Mr. Adams's parents, Mr. and Mrs. J. E. Adams.

Join the crowds at Coronado.

A Slow Discovery.

"I wonder, sometimes, if any member of the Democratic party ever originated anything at any time, or under any circumstances," said former Police Judge W. F. Fiedler the other day.

"I notice that in his speech accepting the nomination as Speaker of the next House of Representatives, Champ Clark says:

"'We should never forget that the best way to serve our party is to serve our country.'

"Remember what President Hayes said back in 1876?

"'He who best serves his country serves his party best.'

"That philosophy was born thirty-four years ago and a Democrat has just discovered it."—[Cleveland Leader.

The Boy's Diagnosis.

Nothing gives Frank Palmer, known as "Muggsy" to his associates in a Chesnut street printing office, more satisfaction than recounting to his family at mealtime his adventures as a brakeman before he turned printer.

Palmer, whose appetite is every bit as good as it was in his railroading days, passed his plate for one of several helpings of chicken in the midst of a narrative the other day.

"Yes," said "Muggsy, "I was called a dry-land sailor—"

"Say, dad," broke in his son Ralph,

March the Month to Be Cured

ONE MONTH'S TREATMENT NOW EQUAL IN CURATIVE EFFECT TO THREE at any other season of the year. EARLY SPRING is the time to begin your treatment. Sufferers from CHRONIC COMPLAINTS should hasten to take advantage of the favorable climatic conditions to get QUICK AND PERMANENT CURES. Hundreds will be cured in one month.



Dr. A. J. Shores.

$5 A Month For ... All Diseases

All Medicines Free Until Cured

Not only catarrh, but all Chronic and Nervous Diseases are included. Drs. Shores know that their treatment cures Chronic Diseases TO STAY CURED. They don't "patch up," they cure PERMANENTLY. They want to prove it to the afflicted, and will for a short time accept for treatment all who apply with Catarrh or any Chronic Disease (that is curable) and treat them until cured and furnish the medicines for the low fee of $5 a month. No other charge or expense. Drs. Shores understand Chronic Diseases and know how to cure them. They have treated over 100,000 cases during the past 17 years. Don't hesitate, but act. Stop experimenting. Come any day this week.



Dr. G. W. Shores.

A THOROUGH, FREE MEDICAL EXAMINATION THIS WEEK

Drs. Shores & Shores offer a thorough, free medical examination to all who apply THIS WEEK, to convince the skeptical that they are what they claim—Los Angeles' leading Specialists in the cure of Catarrh and Chronic Diseases, and to enable the sick to find out exactly what their disease is, its cause and if and how they can be cured. Be sure—make no mistake. GET EXPERT OPINION ON YOUR CASE FREE. Difficult and obscure cases especially invited.

WE TREAT ALL CHRONIC DISEASES

Drs. Shores not only cure Catarrh, but they cure Nervous Diseases, Kidney Diseases, Bladder Troubles, Heart Diseases, Rectal Diseases, Female Complaints, Nervous Debility, Spinal Trouble, Skin Diseases, Asthma, Bronchial and Lung Troubles, Ovarian Diseases, Sciatica, Rheumatism, Hay Fever, Neuralgia, Hysteria, Ear Diseases, Goitre (or Big Neck), La Grippe, Blood Diseases, etc., and all forms of Nervous, Chronic and Private Diseases that are curable.

Prominent Symptoms of Catarrh

READ THEM ALL. WHICH OF THEM APPLY TO YOU?

THE HEAD AND THROAT

This form of catarrh is most common — resulting from neglected colds—quickly cured with little cost by Drs. Shores' new treatment:

Is your head stopped up?
Does your nose discharge?
Is your nose sore and tender?
Is there pain in front of the head?
Do you hawk to clear the throat?
Is your throat dry in the morning?
Do you sleep with your mouth open?
You can be easily cured now. Don't let it run into complications.

THE BRONCHIAL TUBES

When catarrh of the head or throat is neglected or wrongfully treated it extends down the wind-pipe into the bronchial tubes and after awhile attacks the lungs.

Have you a cough?
Do you take cold easily?
Have you a pain in the side?
Do you raise frothy materials?
Do you spit up little cheesy lumps?
Do you feel like you were growing weaker?

Don't risk neglecting these warnings—stop the disease before it reaches the lungs.

OF THE EARS

Catarrh extends from the throat along the eustachian tubes into the ears, causing partial or complete deafness.

Is your hearing failing?
Do your ears discharge?
Is the wax drying in your ears?
Do you hear better on some days?
Does a cold make your hearing worse?
Don't neglect this until your hearing is irreparably destroyed.

OF THE STOMACH.

Catarrh of the stomach is usually caused by swallowing mucous which drops down from the head and throat at night.

Is there nausea?
Do you belch up gas?
Are you constipated?
Do you bloat up after eating?
Is there constant bad taste?
Now is the time to be permanently cured. Drs. Shores are curing hundreds every year.

Drs. Shores & Shores

Rooms 222 to 225 Henne Bldg.
CORNER THIRD AND SPRING STS.
ENTRANCE 122 W. THIRD ST.

Take elevator or easy stairs. Our new offices are the most modern and up-to-date medical offices on the Pacific Coast.

Hours: 9 a. m. to 5 p. m. Evenings, 7 to 8. Sundays, 10 to 12.

Examination Consultation Free

If you live out of town, write for FREE home treatment blanks.

WOMEN

Weak, tired-out, sickly women—suffering from the ills peculiar to the sex—find Drs. Shores' treatment prompt and wonderful in results. Consultation free.

$5 Pays the bill for one whole month — No other charge or expense, to all beginning this week.

Remember March is the month for quick and permanent cures — at this favorable season hundreds will be cured in one month.

Will Exhibit.

PETTY SPIRIT IS NOT AVAILING.

EVERY AVAILABLE DOLLAR TO BE USED IN ARRANGEMENT.

Porterville Display at the Los Angeles Land and Products Exposition Promises to Be in Accord With the Enterprise and Spirit of That Thriving City.

PORTERVILLE, March 4.—At a special meeting of the Chamber of Commerce held at the chamber offices this afternoon, President Thomas named F. L. Kennedy, W. L. Crow and Robert Horbech as the members of the committee to take charge of the installation of the Porterville exhibit at the Los Angeles Land and Products Exposition.

There has been some outside opposition to the appropriation, and the voting of an appropriation for this purpose was deferred, pending an examination by President Thomas of one or two "kicks" at the show and its purpose.

At the meeting this afternoon, H. C. Carr, who attended a banquet of the show's boosters last week in Los Angeles, spoke in favor of the exhibit and his talk was an eloquent tribute to the character of the men behind the show and the Los Angeles boost spirit which ensures its success. Although the motion to install the exhibit had been passed previously, the available funds had not been appropriated. Following the address by Mr. Carr, President Thomas informed the directors that his investigation showed that opposition manifested to the show was due to petty jealousy and he urged the board to appropriate every possible dollar available for the work. The motion passed unanimously to leave the cost of installation and incidental expenses entirely in the hands of the committee.

This committee is the same one which had charge of the installation of the prize-winning exhibit at the Northern California Citrus Fair at Sacramento. The same design and general features will be used as in the exhibit which was the hit of the show in Sacramento.

ALLEGED BLIND PIG.

Officers Isham and Maston; on a midnight tour of the business district, last night arrested Ivan Grue in the Berry pool hall on Main street at Mills upon a charge of liquor selling, the warrant on this charge being quickly followed by one for gambling. Isham entered the hall, which is in the basement, at the same time posting Maston at a rear window, which is on a level with the sidewalk and which affords a good view of the interior of the place. Isham entered the hall unexpectedly and Maston from his lookout, saw Grue slip behind the bar in the room and secrete a bottle of liquor, which he had just a moment before handed to another inmate of the room. Maston acquainted Isham with the proceedings and the arrest followed.

Grue was then arrested on warrants sworn out on a complaint charging him with being the proprietor of a poker game in the same resort on February the 25th, this making the third warrant sworn out against Grue in as many days. The original warrant was for illegal liquor selling, and while this warrant was pending he was engaged, so the officers say, in serving his regular round of customers. There are also said to be two Federal warrants against Grue.

He was released on bail by Judge Lumely, by whom the warrants were issued.

INVITATION DAY.

Friday, March 17, has been chosen as Porterville Invntation day, and every resident of Porterville will be expected to send to as many friends as they have in the Eastern and Middle Western States, attractive packages of Porterville literature, together with a special letter, which sets forth the advantages of Porterville climate atthis particular time of the year. At the chamber the secretary and his assistants are busy making up a high pile of these packages, each of which will contain a copy of the illustrated pamphlet, "Porterville People Prosper," and the chamber publication on "Orange Growing in the Porterville District."

California Invitation Day was generally observed in Porterville. Post-master [illegible]

RELATIVES SCORE IN SUIT.

Physician in Reply to a Hypothetical Question Asserts That Deceased Did Not Have Healthy Mind.

VISALIA, March 4.—Contestants of the will of Horace Whittaker, the eccentric land owner, who left a testament bequeathing his immense property to old friends in San Francisco and cutting off his relatives without a cent, scored a point in the Superior Court yesterday, in their suit to set aside the document, by which they are disinherited.

Both the disinherited brother and sister were upon the stand testifying to their brother's unsound condition of mind, prior to his death, but the effect of their testimony was somewhat shaken, when it was shown that neither of them attempted to help take care of the aged recluse during his last illness.

Dr. W. W. Cross, a well-known alienist of Fresno, was called to the stand late this afternoon, and was given a hypothetical and somewhat involved question, carrying in essentials the actions and attitude of mind of Whittaker just prior to his death. In response to the question Dr. Cross asserted that the conditions would indicate "an unhealthy condition of intellect." This is the strongest point yet scored by the contestants, although it is said that the defense has alienists who will assert as stoutly that Whittaker's condition was one no more than eccentric. Property to the value of nearly half a million dollars is at issue.

It is asserted that if the present action of the contestants is successful a move will be made by them to have the courts set aside a deed which was made just prior to Whittaker's death in which he transferred to the regents of the State University a quarter section of the finest redwood timber standing in the Sierras west of Dinuba, on condition that the property be used as a zoological garden and natural history park. It is the claim of the brother and sister that this action was taken when their brother was not responsible for his actions.

Mayor Orr last night issued to the Chief of Police, orders to prevent the presentation here of a melodrama entitled the "Great Trunk Mystery," a blood and thunder show which, it is claimed, is based upon the Elsie Sigel murder in New York. In the play, it is said, the Chinese are as a class held up to scorn as being heartless and blood-thirsty wretches.

This action of the Mayor was taken in response to the following telegram which was received by him this morning from the Chinese Consul at San Francisco:

To the Honorable, the Mayor of Visalia:

Sir—Please do all in your power to prevent the presentation of the play entitled, "The Trunk Mystery," in your city.

[Signed] LI YOUNG YEW,
Chinese Consul-General, stationed at San Francisco.

Upon receipt of the telegram, Mayor Orr communicated with Coalinga, where the show played last night, and finding that the play was one anything but conducive to public morality, it is said, as well as one of a degrading sort, he issued the orders that no license was to be sold to the management. Mayor Rowell of Fresno, who was in communication with Mayor Orr, stated that the performance would not be allowed in the Raisin City.

Swisco Makes Hair Grow.

Stops Dandruff and Restores Gray Or Faded Hair To Its Natural Color. Does Not Dye Or Stain.

LARGE TRIAL BOTTLE FREE.



No Longer Any Excuse For Baldness.

This great discovery grows hair, prevents baldness, bald spots, falling hair, scabby scalp, sore scalp, dandruff, brittle hair or any other hair or scalp disease, and changes gray hair to youthful color and gloss. No dye or stain.

To prove that our claims are true, we will send you a large trial bottle free, if you will send 10c in silver or stamps to help pay cost of postage and packing, to Swisco Hair Remedy Co., 2045 P. O. Square, Cincinnati, O.

Investors Draw Dividends

While Promoters Work and Wait

Probably one of the fairest propositions ever offered to investors in California oil companies is that now offered by the SHELL PETROLEUM COMPANY, the president of which is also the editor of "The Oil Age," and probably one of the best-posted oil men in this State. Mr. Shell is a firm believer in the principle that the men and women who supply the cash that makes possible the development of an oil property are entitled to first call upon the earnings, and this principle is being carried out in the organization of the SHELL PETROLEUM COMPANY. This company has two classes of stock—**Cumulative preferred, which draws dividends from July 1st, this year,** and common stock, drawing dividends only when there is a surplus after paying the preferred dividend. There are probably not more than three, out of about three thousand, California oil companies that have preferred stock, giving those who paid cash a preference right over the promoters.

The preference right is only one of the many superior features of the SHELL PETROLEUM COMPANY—among others may be mentioned the location of property No. 1, almost surrounded by the Standard Oil Company in a field producing the highest grade oil in the State. The Standard has wells producing 50 to 100 barrels per day of oil testing between 35 and 40 degrees Baume, worth more than $2.00 per barrel. No overproduction here.

SHELL PETROLEUM COMPANY is incorporated under California laws with a capitalization of $500,000, one-half of which is cumulative preferred and the other half common. Only one-half of the common stock was given for property No. 1, the other half of the common and all the preferred being in the treasury.

A limited aliotment of the preferred stock is being offered to the public at 25 cents per share, in four payments, and each purchaser of the preferred receives a bonus of an equal number of shares of common stock. Honest and efficient management is assured and as the organizers own nothing but the common stock, they will not be able to realize anything on their holdings (because the preferred stock has first call) until the company is on a substantial paying basis. It is therefore necessary for the officials to work hard and wait in order to make anything. Compare this with the organization of most companies that have only one class of stock, one-half of which goes to the promoters

No cash commissions are being paid for the sale of this stock, so if you are interested apply for further particulars direct to

Shell Petroleum Co.
609 Lissner Building,
Los Angeles, Cal.

Better Than Spanking

Spanking will not cure children of wetting the bed, because it is not a habit but a dangerous disease. The C. H. Rowan Drug Co., Dept. 306, Chicago, Illinois, have discovered a strictly harmless, yet never failing cure for this distressing disease and to make known its merits they will send a **Big Package** securely wrapped and prepaid **Absolutely Free** to any reader of The Times. This remedy also cures frequent desire to urinate and inability to control urine during the night or day in old or young. The C. H. Rowan Drug Co. are an old Reliable House; write to them today for the free medicine. Cure the afflicted members of your family, then tell your neighbors and friends about this wonderful discovery.



Ready For Spring

Place your order NOW for that New Spring Suit. Our showing includes the season's newest and best offerings. A call will convince. No obligation to order.

THE CITY
AND ENVIRONS.

TODAY AND TONIGHT.

THEATERS.

Belasco—"The Truth" .....2:15 and 8:15 p.m.
Burbank—"The City" .....2:15 and 8:15 p.m.
Grand—"The Campus" .....2:15 and 8:15 p.m.
Majestic—"Julius Caesar" ..... 8:15 p.m.
Los Angeles—Vaudeville ....2:30, 7:30, 9:00 p.m.
Orpheum—Vaudeville .....2:15 and 8:15 p.m.
Pantages—Vaudeville .....2:30, 7:30, 9:00 p.m.
Hyman—Vaudeville .....Continuous
Tally's—Vaudeville and pictures.....Continuous

SPORTS.

Baseball — Boston Red Sox, vs. Los Angeles, at Vernon .....10:30 a.m.
Baseball — Boston Red Sox, vs. Los Angeles, at Washington Park..... 2:30 p.m.

PARKS.

Central Park—Fifth and Hill.
Eastlake Park—East Los Angeles.
Echo Park—Reached by Edendale cars.
Elysian Park — Reached by yellow Garvanza or Eagle Rock Valley cars.
Griffith Park—In hills to northwest.
Hollenbeck Park—Boyle Heights.
South Park—Reached by San Pedro-street cars.
Sycamore Grove—Reached by South Pasadena red cars.
Sunset Park—West Sixth and Benton boulevard.
Westlake Park—Seventh and Alvarado.

"BY THE C-BEAT SHORE."

The seashore may be reached within a day, and return, by electric or steam cars, or by auto, at Santa Monica, Ocean Park, Venice, Playa del Rey, Redondo Beach, Clifton-by-the-Sea, San Pedro (the port and sailing point for Santa Catalina Island,) Long Beach, Naples, Alamitos Bay, Bay City, Huntington Beach, Newport, Balboa, Laguna Beach, Old San Juan Beach and Dana's Cove. Ventura and Santa Barbara on the north and San Diego on the south, with way points, may be reached within five hours.

MOUNTAINS AND CANYONS.

Reached by steam or electric cars, by auto or carriage, or horseback or by burro, viz.: Old Santa Monica Canyon, Laurel Canyon, Mt. Lowe, Wilson's Camp, Arrowhead, Nordhoff, Santa Anita Canyon, Old Baldy, Bear Valley and Strawberry Valley (Idyllwild) in the San Jacinto range.

NEWS AND BUSINESS.

BREVITIES.

The best souvenirs of the Southwest are native gems. My stock includes such varieties as Arizona rubies, tourmalines, and kunaites. Also Mexican opals and abalone pearls in great assortment. Tourists and the public generally should select from this splendid stock. Nothing in the way of souvenirs is more appropriate or unique. The prices are extremely low. A. E. Morro, Fourth and Broadway.

Wanted:—To get in communication with a real estate dealer, minister or school teacher in every community within two hundred miles of Los Angeles, who is capable of acting as our reporter and local editor. Good for local advertising and money maker for you. Address Western Newspaper Syndicate, per S. C. Hanna, No. 137 N. Spring St., L. A.

$4.00 Shur-on style, gold-filled, rimless glasses for $2, this offer for short time, the lenses are best crystal, hollow ground. Examination included. My special ground lenses will cure headaches, nervous debility, dizziness and nausea. I make Krytok invisible bifocals for near and far vision, as low as $8. Dr. Garfield, Suite 417 and 419 Grant Building., 4th and Broadway.

This week all my ten year-old sweet and dry wines, 90 cents per gallon; reg. $1.25 goods, the very best tonic obtainable, nothing better, age considered. Of course we have older wines, too. Free delivery. Ed Germain Wine Company, 633 S. Main st. Main 919—10919.

Mash & McMillan, real estate and exchanges, are now located in larger offices at 617, 618 and 619 Citizens' National Bank building. Increasing business necessitates this change. Remember, we can and will sell or exchange your property.

Have you had lunch or tea at the Woman's Exchange, 950-52 S. Hill st? The best home cooking, quickly served in refined surroundings, from 11 a.m. to 5 p.m. You can also buy fresh daily, the best home-made bread, cakes, pies, jellies, etc.

Mr. C. Priddy, buyer of notions, handkerchiefs, umbrellas, stationery and art goods for the Ville de Paris, 317 to 325 S. Broadway, returned last Wednesday from an extended business trip to New York City.

B. Nidorf, formerly with Mme. Potts, wishes to announce that his stock of new spring goods is now complete, individual design, perfect fit, moderate prices, 224 Mercantile Place. F1670.

City Steam Carpet Cleaning Works. We thoroughly clean, make over, size and take out all spots of fine carpets and rugs. Ring us up for estimates. F6229, Main 427. John Bloeser.

Removal—Dr. H. E. Small will hereafter practice dentistry at his residence, 706 Hartford St., between 7th and 8th Sts. Phones Home 51916—Wilshire 1729.

The Art Repair Shop, 413 West Seventh. Expert repairing of art wares, statuary, bronzes, cut glass, fine china, bric-a-brac. Save address. You'll need it.

Sponging dress goods and wash materials a specialty. Accordion and fine knife plaiting. Sunburst skirts. Zinnamon's Button Factory, 254 S. Bdwy.

Thousands of andirons, fire sets and basket grates retailed at wholesale prices at J. W. Frey's Mantle House, corner 12th and Los Angeles streets.

S. Nidort, ladies' tailor, formerly with Mme. Potts, now located at 224 Mercantile Place, guaranteed perfect fit and individual designs. F1670.

Philip H. Goldberg and Mrs. Ida M. Rosley will form adults' beginners class in dancing, Monday evening, March 13. References required.

Miss A. Chellberg, Swedish masseuse, graduate of Stockholm and New York College. Ladies residences. Home 21583. Broadway 3651.

Ladies, have your coats and skirts altered. All work guaranteed. Max S. Nunan, ladies' tailor, 244½ So. Broadway.

"Ladies, I fit the face." Beautiful hats, low prices, your material used if desired. Mme. Dosch, 326 South Hill.

Miss Greer, 1202 S. Figueroa, is showing a rue of early spring mumery in tailored and ready-to-wear hats, F2137.

Henry J. Kramer will form an adult beginners' dancing class, Monday evening, March 13. References required.

Dr. J. I. Freitas, chiropodist, formerly with Dr. B. Zachau, 215 West Fourth street, now is at 501 Security Bldg.

Hotel Rosslyn and Natick House. Excellent meals, 25 cents. Delightful dinners, Sunday eve, 35 cents.

Hotel Vista del Arroyo. New annex. bungalows. Unexceptionable environment. Pasadena.

Model-fitting patterns cut to measure. Rosenbleet, Ladies' Tailor, 1031 W. 7th.

Barnett Photo Studio has moved to 552 S. Broadway. Call and see our $5 special.

Dr. Ball, Chiropodist, open for business. Byrne Bldg., 3rd and Broadway.

Idyllwild stage from San Jacinto twice a week during fall and winter.

Mrs. Masson, noted London palmist. 322 S. Spring (over Owl Drug Store.)

Delaney for correctly-fitted glasses. Also artificial eyes at 309 S. Spring.

Hotel Rosslyn and Natick. Best 25-cent meals. Sunday eve., 35 cents.

Charles O. Morgan, attorney, 906 Wright & Callender Bldg. A2913.

Dr. Ralph Williams has returned. Office No. 541 Douglas Bldg.

S. & H. Green Trading Stamps.

GOLF PLAY POSTPONED.

Rain Prevents Match Between Los Angeles and San Gabriel Country Clubs Scheduled for Yesterday.

The interclub team match between golfers of the Los Angeles and San Gabriel Country Clubs scheduled for yesterday afternoon at the links ot the local club, was postponed on account of rain. This match will be played off next Saturday afternoon, rain or shine.

Notwithstanding the inclement weather, a large number of players were out on the local links yesterday and twenty entered into a sweepstakes competition. This was won by C. W. Pendleton.

WED IN REDLANDS.

Frank A. Nance, deputy County Auditor, was married to Mrs. Bessie M. Smith last evening at the home of the bride's sister, Mrs. W. C. Peck of Riverside. The ceremony was performed by Rev. Horace Porter, pastor of the First Congregational Church. The decorations were beautiful. Friends and relatives of the bride and groom attended the wedding, among others Frank Bryson, Public Administrator, and Mrs. Bryson, the latter being a sister of the bride. Mr. and Mrs. Nance will come to Los Angeles today to take up their residence.

GRAND ARMY APPROPRIATION.

Capt. H. Z. Osborne has received a telegram from Senator Gates stating that the Grand Army appropriation bill of $25,000 to assist in paying the expenses of the National Encampment of the Grand Army, if it should be held in Los Angeles in 1912, has passed to third reading in the Senate and will probably pass the Senate tomorrow.

DEATH OF A JEWELER.

Jesse Rubin, for five years a jeweler at No. 331 South Spring street, died on Wednesday at Clara Barton Hospital of tuberculosis. He was a native of Brooklyn, where he was a member of the Elks, and he had been prominent in various Jewish organizations in this city. He had been traveling the past year for a diamond house.

GOLD STAR FOR CONSTABLE.

Friends of Charles R. Thomas, constable of Justice Reeves's court, have given him a handsome five-pointed gold star, with the coat of arms of the State in the center.

VITAL RECORD.

MARRIAGE LICENSES.

The following marriage licenses were issued yesterday. Name and age given.

BERGENDORFF—HUDDLESTON. A. F. Bergendorff, 23; Gertrude Huddleston, 21.
GOODMAN—HUEBNER. E. W. Goodman, 26; Sylvia M. G. Huebner, 21.
HALE-BAILEY. M. C. Hale, 29; Josephine Bailey, 19.
PETH—MANSCH. Henry P. Peth, 24; Lillie Mansch, 21.
PETTUS—COMFORT. W. L. Pettus, 33; Fannie Comfort, 33.
SACHER—TERHEIMER. Joe Sacher, 21; Lena Terheimer, 18.
SILVERA—SEIBOLD. Henry Silvera, 32; Louisa Seibold, 24.
SOUTHWICK—WHITE. F. H. Southwick, 31; Ida W. White, 23.
VAN BUREN—DEVINE. John Van Buren, 41; Mary A. Devine, 28.
ZINN—VALENSKI. P. H. Zinn, 37; Lena Valenski, 29.

BIRTHS.

Names, sex, place and date of birth.

DENS. Mr. and Mrs. Arthur. Boy. Wilmington. February 24.
MULVENON. Mr. and Mrs. James. Boy. 3021 Inez street. February 27.

DIVORCE SUIT FILED.

JOHNSTON. Lillian St. Cyr against James, otherwise known as James Young Deer.

DIVORCE DECREES GRANTED.

BRISTOL. Lester L. from Alice E. Desertion.
KLINE. Helen L. from Howard A. Desertion.

OFFICIAL DEATH LIST.

Name and place of death—	Age.	Date.
FLEMING, Susan B. Los Angeles..	72	2
GROGAN, Rev. Hugh. Los Angeles	31	3
LOPEZ, Cruz. Los Angeles.....	35	1
MERRILL, George E. Los Angeles.	61	2
NASH, Mabel. Los Angeles.....	23	1
PERRY, Julia A. Los Angeles.....	81	2
PETERSON, John. Los Angeles.....	30	2
RICE, Harrison. Los Angeles.....	51	1
SIMONS, Charles H. Los Angeles...	49	4
STOPLET, Christine. Los Angeles..	31	2
SWASH, Eva. Los Angeles.....	47	4
TOUGALEY, Frances. Los Angeles.	6	1
WARREN, Mary. Los Angeles.....	85	2
WILCOX, Anna. Los Angeles.....	50	3
WILSON, Samuel M. Los Angeles..	44	3
YATES, William E. Los Angeles...	52	2

DEATHS.

With Funeral Announcements.

ANNIN. At No. 344 West Avenue 33, Hattie M. Annin, beloved mother of R. P. Annin of this city. Mrs. Hattie M. Weirick of Pomona, Cal.; William S. Annin of Council Bluffs, Iowa; Joseph S. Annin and Mrs. Louise Spencer of Marseilles, Ill.; Mrs. Mary T. Hobart of Nanton, Alta Canada, and Mrs. Nellie T. Hamsher of South San Francisco, Cal.
Funeral from home, Monday, March 6, 1911, at 3 p.m. Interment at Marseilles, Ill.

COLWELL. Mrs. Emma R. Colwell, aged 74 years, mother of J. O. Colwell of Los Angeles and Mrs. J. E. Ewald of Inglewood, her daughter.
Services at St. James Methodist Church, 2 p.m., Monday.

KELLY. James Gilbert Kelly, aged 35 years.
Funeral from Sutch's funeral parlors Monday at 2 p.m.

KELSEY. February 27, 1911, Margaret C., wife of Louis Kelsey.
Interment, Salt Lake City. Shipment by Orr & Boothe Company.

MARTIN. At Altadena, Cal., March 3, George D. Martin, aged 32 years, son of Mrs. Robert Martin and brother of Mrs. R. C. Heinsch of this city.
Funeral services Monday, March 6, at the chapel of Pierce Bros. & Co., No. 810 South Flower street, at 10 a.m. Cremation, private, at Los Angeles Crematory.

MARTINEZ. In this city, March 1, F. Martinez, aged 45 years.
Remains at Pierce Bros. & Co.'s undertaking rooms, No. 810 South Flower street. Funeral services Monday at 10 a.m. Interment, Odd Fellows Cemetery.

NASH. In this city, March 1, Mrs. Mabel Nash, aged 23 years.
Remains at undertaking rooms of Pierce Bros. & Co., No. 810 South Flower street.

ORRENCE. Mrs. Martha Orrence, aged 37 years.
Funeral from Sutch's funeral parlors Monday at 10:30 a.m.

PHILLIPS. In this city, March 1, 1911, William G. Phillips, aged 70 years.
Remains at Bresee Brothers. Interment, Salt Lake City.

ROGERS. March 4, J. Frank Rogers, aged 60 years, native of Pennsylvania.
Funeral at residence, No. 2755 Roxbury street, Monday at 2 p.m. Interment, Evergreen Cemetery. (Webb City and Joplin, Mo., papers please copy.)

SIEVERS. In this city, March 4, 1911, Henry Sievers, aged 86 years, 3 days.
Remains at Bresee Brothers. Funeral notice later.

SIMONS. In this city, March 4, Charles H. Simons, aged 49 years.
Remains at Pierce Bros. & Co.'s undertaking rooms. Interment, Ukiah, Cal.

THORNTON. At No. 842 Birch street, James M. Thornton, a native of Texas, aged 46 years.
Remains at chapel of Roberti-Sharp & Son Co. Funeral from Wesley Church Monday at 10 a.m.

CARDS OF THANKS.

Many thanks to our kind friends for their sympathy and condolence in our recent sad bereavement.
MRS. S. S. FEDERMAN AND FAMILY.

We wish to express our sincere thanks to all friends for flowers and sympathy extended to us in the loss of husband and father.
MRS. MARY D. SAXTON AND FAMILY.

FUNERAL DIRECTORS.

Orr & Boothe Co.,
Successors to Orr & Edwards Company, Funeral Directors and Embalmers. Now in our new chapel, 12th and Hope streets. Sterling S. Boothe, Pres. John D. Faris, Sec'y.

Peck & Chase Co., Undertakers.
1213-15 S. Figueroa st. Lady assistant. National Casket Co. caskets. Tel. Main 61, 52727.

GENEVA'S $150,000
Auction SALE
The most colossal jewelry-buying event ever known in this city. Every article in our vast stock, including thousands of pieces of exquisite jewelry, high grade watches, sterling silverware, cut glass, and fine diamonds, being sacrificed without reserve to highest bidders.
Sale Daily Beginning 10:30 A. M.
Hundreds of enthusiastic buyers crowding the store daily to its utmost capacity, buying beautiful high grade jewelry at less than it cost to make it. You are missing a rare opportunity if you fail to take advantage of this sale. Come tomorrow.
Geneva Watch & Optical Co.
305 South Broadway

"The Exclusive Specialty House."
Myer Siegel & Co.
ARE SHOWING
in their temporary store, No. 2, at
324 South Broadway
HANDSOME ASSORTMENTS IN WOMEN'S AND CHILDREN'S
Spring Apparel
All new goods, new styles and in new fabrics.
More particulars in our Special Sunday announcement on page 3 in the Society Section.


DON'T BE SKEPTICAL.
It is a good thing to be skeptical of a man's ability until you have learned from experience or the testimony of others that he is able to do what he says he can do.
We back up every statements of ours with absolute proof, and we state as a positive fact that Marshutz glasses fit the eyes. We know it and can prove it. Let us prove it to you.
ESTABLISHED 1887 MARSHUTZ OPTICAL COMPANY 555 So. Broadway LOS ANGELES
ASK YOUR NEIGHBOR

THE Walker Portable

$10 AND UP
WHY PAY RENT
and sleep in a stuffy room, when you can enjoy California air by sleeping in a Walker Cottage?
"Asbestos Lined."
The House Made for Health
E. R. WALKER
Bdwy. 2686; F1956 P. O. Box 1373.

Cemeteries.
Inglewood Park Cemetery
Two miles outside of the city limits, on the Los Angeles & Redondo Railway. 300 acres of perfect land, with improvements outclassing any cemetery on the Coast.
207 South Broadway, Room 202.
Phones—F2302; Main 4659.
Superintendent's phone, 10541.

Rosedale Cemetery
An Endowed Memorial Park, noted for its natural beauty. Endowment Fund for perpetual care, $300,000. Modern Receiving Vault, Chapel, Crematory and Columbarium. Accessible. City Office: Suite 302-306 Exchange Bldg., N. E. Cor. 3rd and Hill Sts. Phones—Main 905; A3429. Cemetery office, No. 1421 West Washington Street. Phone—72855; West 80.

Hollywood Cemetery
Location Ideal—modern and attractive. High rolling lawns, beautiful lakes, trees and shrubbery. All lots under perpetual care. Melrose and Colegrove cars to grounds. A1121. 308 Laughlin Bldg. Main 201. Cemetery phones 59955 Hollywood 542.

337 S. Spring St.
Dolphins Funeral Designs $1 and Up

GREAT!


Great show, isn't it, this pinwheel revolution to the southward of us? If you want to look at an event that is really exciting you can stay in Los Angeles and see it. Our
Semi-Annual Clearance Sale
More men order suits every day at these prices than you'll find in the whole insurrecto army.
$25 and $23 Suits-to-Order $19.00
$30 and $28 Suits-to-Order $24.00
$35 and $33 Suits-to-Order $29.00
All others reduced in proportion.
Suits To Order $20 $30 $40 Intermediate Prices and Better
A. K. Brauer & Co.
"TAILORS TO MEN WHO KNOW"
128-130 South Spring Cor. 5th and Spring 114½ S. Main

ARTHUR LETT'S Broadway Department Store
Mme. De Garmo's New Gull Eliminates Wrinkles
Everything taken into consideration, Mme. De Garmo's New Gull is perhaps the most wonderful remover of wrinkles on the market. Its use results in a smooth complexion—it is compounded of a wonderful astringent.
An investigation at the demonstration booth in Aisle 2 will prove to your satisfaction the merits of this preparation.

Never Grey
This preparation for the hair is in great demand. It is a one bottle herb compound, which brings wonderful results in restoring the natural color of the hair. Priced 50c and $1 bottle.
Never Too Fat
Another Mme. De Garmo's preparation. Designed to remove all superfluous flesh. Give it a trial.
ARTHUR LETT'S Broadway Department Store

Krystal & Co.
LADIES' TAILORS
Reduction Sale for Four Days More
$50 and $60 Suits for $35.00
Workmanship and perfect fit guaranteed. At no place in the city will you find a more complete line of the latest spring and summer materials.
Just received, another large shipment of fashionable goods.
DON'T FORGET THE PLACE.
KRYSTAL & CO.
512 S. Broadway, Third Floor.

CANCER AND TUMORS KILLED IN ONE DAY
cured without knife or pain. Skin cancers $10, pay when cured. 43 years curing cancer, 23 years in Los Angeles. Consultation free. Dr. Hickok, 234 Bryson Bldg., N. W. cor. 2nd and Spring. Hours 9 to 4, Sundays 10 to 12.

BARKER HOUSES PORTABLE
Get our prices on Ranch House "quality" Portable Poultry Houses and Brooders.

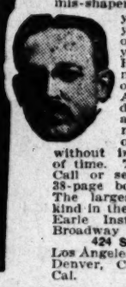
You'll be surprised. Call and see us. 303 W. 8th st., corner Broadway.
PACIFIC PORTABLE CONST. CO., Inc.
Main 835; South 229. Los Angeles, Cal.


QUICK REPAIR
Glasses fitted by Dr. Blackburn give satisfaction. Ask to see the new nose piece.
WHITLEY JEWELRY CO.
347 South Broadway.

New Spring Styles IN MILLINERY
SCOFIELD MILLINERY COMPANY


Unique ge... in a class ... represent ... forts of ... most tailor... istes.
Many Ne... Creatio... at The UNIQ...
New suits—new dresses—new linge... new coats and new waists—have a... within the past week, and will d... every woman who is interested in e... ive and authentic fashions. Come ... day and see them.
The UNIQ...
CLOAK AND SUIT H...
245 South Broad...

Facial Massage
Under the delicate but firm operation of the Bennett experts is an unequaled restorer—Rests the tired muscles — Smoothes out the wrinkles naturally — Gives tone and beauty to the face and neck. Treatments, 50c and $1.
This is headquarters for
Imported Genuine Hair Goods
Judiciously selected—Reasonably priced.
Let us give you a Dry Shampoo.
Hairdressing and Manicuring
Bennett's Toilet Parlors
"The White Front Store," 539 S. Broadway—539.

HAVE YOU A WRINKLE?

Or any other objectionable feature of your face? Is your nose mis-shapen in any way? Do your cheeks sag? Have you bagginess under or over the eyes? Are your cheeks hollow? Have you freckles, moles or other discoloration of the skin? Any or all of these defects which are so annoying can be removed promptly by our painless method, without inconvenience or loss of time. Therefore why delay? Call or send 10c for our new 38-page booklet (C), just out. The largest institution of its kind in the world. Address The Earle Institute, Suite 800-802 Broadway Central Bldg.,
424 S. BROADWAY,
Los Angeles, Cal. Branch offices: Denver, Colo.; San Francisco, Cal.


LOOK
IF YOU WANT A HOME
we will furnish lot anywhere, and build on easy terms.
If you have a lot, we do the same.
We furnish architect's plans after your own ideas, free, where we do the work.
If we are not successful bidders they cost you $25.00.
If you have plans, we will be glad to give you our estimate.
Alhambra Eng. and Const. Co,
Alhambra, Cal.
FIRST NATIONAL BANK BLDG.

SUCCESS SHORTHAND INSTITUTE
327-337 H. W. HELLMAN BLDG.
PHONES 10981—MAIN 3376.
The ideal shorthand School for high school and college students. World's record system. Individual instruction.

Schools and Colleges

Marlborough
Preparatory School
636 West Adams St.
Between Chester Place and Figueroa. Conveyance with teacher will be provided when necessary.
For girls under fourteen. Second terms begins February 7. Careful home training constant advancement, irrespective of grade limit.
Physical development a specialty. Grounds adapted to freedom of outdoor life.
Telephone—West 2316 and 23209.
MISS IDA B. LINDLEY, President

Marlborough School for Girls
685 West 23rd Street
Spring term begins February 7th. Certificate admits to colleges. Pupils under 14 not received.
References from school last attended absolutely necessary if applicant is unknown to principals.
Monthly lectures in French, with stereopticon, by Mons. Jacquard Auclair of the French Alliance.
Catalogues sent on application.
MRS. GEORGE A. CASWELL, Principal.
MISS GRACE WILTSHIRE, Associate Principal.

Michael Sullivan
Dramatic Studio
640 South Broadway.
We teach you how to get on the stage and then some.
Michael Sullivan
Director.

Girls' Collegiate School
UPPER SCHOOL (CASA DE ROSAS)
Adams and Hoover Streets.
Miss Parsons and Miss Dennen, Principals.
LOWER SCHOOL (OPPOSITE CASA DE ROSAS)
949 West Adams St.
Miss Thomas and Miss Mosgrove, Principals.

VON STEIN Academy of Music
Tenth and Hill Streets
PHONES—A3736; Broadway 3922
Best instruction on piano, pipe organ, violin, 'cello, voice, brass and reed instruments. Excellent Free advantages. Terms to suit. Information and catalog FREE.

Cumnock School
For Young Women
Spring Term begins February 6.
Courses—Expression, Academic and Juvenile. Boarding and day pupils. Piano, Art and Physical Training. Send for catalogue.
1300 S. Figueroa Street.

THE ORTON SCHOOL
An English and Classical School for Girls. 120-170 South Euclid Ave., Pasadena.
Day and Boarding. Accredited to colleges. Associated schools, Paris and Berlin. Art, Music, Outdoor Study. Reopens for twenty-first year, September 29th.
Home 495. ANNA B. ORTON, Prin.

MISS WING'S SCHOOL
1226 Alvarado Street
Second semester begins Feb. 13. All grades and departments. Piano, Art, German. Private tutoring in all Grammar and High School branches. All teachers college women. Public school curriculum followed.
West 5844. Home 53144.

Egan Dramatic School
The reason the Egan Dramatic School is the greatest dramatic school in the west is because every feature is an attest. Students may enter at any time. Top Floor Majestic Theatre Building

SUCCESS SHORTHAND INSTITUTE
327-337 H. W. HELLMAN BLDG.
PHONES 10981—MAIN 3376.
The ideal Shorthand School for high school and college students. World's record system. Individual Instruction.
Logan's Academy
Music
Dramatic
All
sonal
CALIFORNIA
Boarding and Day
all year. Military
etc. 1948-52 Lo...
LIAM BRICK, M. A.
MARYLAND
720 BEACO...
Home and Day School
Individual Instruction
Home 52...
FRANCIS A.
The Brownsberger
952-5-7 West
Day and
Main 2...
The Isaacs
Fifth Floor, HA...
F1850.
24th year School of Art
Sixth and Alvarado.
Day and evening.
Only So. Cal. art school
rope. D. E. G. MacL...
HEALD
Business College,
Eighth and Hill Sts.
Send for fall
Success Shorthand
327-337 H. W.
Day and
World's record system.
URBAN
Corner Ninth
Boarding and Day
A delightful home
THE WESTLAKE SCHOOL
Residence and day
Berkeley, Stanford,
Affiliated Paris School
HOLLMAN BUSINESS
A thorough
Rate $10.00 Per Mo.
Less Than Other
100 COULTER BLDG.
Phones Broad...
Boardman's Exchange
South Hill street, is
best home-cooked lun...
and afternoon tea.
who try to help them
CLEANING and Dyeing
clean up." Our process
Makes your suit look
dyeing, a specialty.
HOUSE, 514 West 8th
EXCELLENT Shampoo
Hairdress, manicure,
Hydrolis. "Florentine"
Kennard's
BUSINESS
1028 S.
Low Rates.
A WEEKLY
Bookkeeping
All the late
the year, see
count for few
SUCCESS SHORTHAND INSTITUTE
327-337 H. W. HELLMAN BLDG.
PHONES 10981—MAIN 3376.
Day and evening sessions.
Only So. Cal. art school
rope. D. E. G. MacLean, Principal.
Eighth and Hill Sts.
Send for fall announcement.
Paper and Burlap
special natural burlap
burlap, per yard.....
burlap, per yard.....
per yard .....
20c, all colors.....
paints, gallon .....
Spring. Home Phone
Developing Free.
1c up.
your films or plates
developing done free.
All work done on
2¼c; 3¼x3¼, 5c; 3¼x4¼, 5c; 4x5, 5c; 5x7, 10c.
Broadway, Los Angeles
Wall Paper
roll for leathers,
tapestries, worth $1.
at 50c roll, worth $1
roll for latest stripes
50c. F. J. Bauer,
Advertisement
in thirty-six leadin...
States for $1.25 per
Lake Advertising A...
street. Phone 2...
Exchange,
South Hill street, is
best home-cooked lun...
and afternoon tea.
who try to help them
Dyeing.
clean up." Our process
Makes your suit look
dyeing, a specialty.
HOUSE, 514 West 8th
Kennard's
BUSINESS
1028 S.
Low Rates.
A WEEKLY
Cards $1.00 Per
printing in proportion
Printer, 1...
Curtain Cleaners.

Unique garm... in a class alone. ... represent the ... forts of only ... most tailors ... istes.

Many New Creations The UNIQUE

...w suits—new dresses—new lingerie... ... coats and new waists—have arri... ...in the past week, and will deli... ...y woman who is interested in exc... ...nd authentic fashions. Come Ma... ...and see them.

General Classified and "Liner" Section.

Clearing House FOR THE ENTIRE SOUTHWEST.

Los Angeles Sunday Times

Part IV.—12 Pages COVERING A WIDE RANGE.

...TH YEAR. SUNDAY MORNING, MARCH 5, 1911. On All News Stands. On Trains, 10 Cents. 5 CENTS.

...SSIFIED INDEX.

...CELLANEOUS SECTION.

	Page.	Col.
...E NOTICES	1	1-3
... NOTICES	1	3-3
...AL	1	3-4
...NOTICES	1	5
... MEETINGS	1	5-6
...—Help, Male	1-2	6-7, 1-3
...—Help, Male and Female	2	3-4
...—Help, Female	2-3	4-7, 1-2
...—Help, Male and Female	3	2
...—Help, Male and Female	3	2-3
...—Help, Male and Female	3	3-4
...—Help, Male and Female	3	4-7
...—Situations, Male	3	7
...—Situations, Female	3-4	7, 1-3
...—Situations, Male and Female	4	3
...—Agents, Solicitors	4	3-5
...—Partners	4	5-6
...—Work by the Day	4	7
...—Rooms	4	7
...—Houses	4	7
...—Rooms and Board	4	7
...—To Rent	4-5	7, 1
...—For Purchase, Real	5	1-6
...—To Purchase, Miscellaneous	5	6-7
...—Miscellaneous	5-6	7, 1-5
...—Furnished Rooms	6	1
...—Unfurnished Rooms	6	2
...—Furnished and Unfurnished Flats	6	3
...—Flats	6	3-4
...—Furnished Flats	6	4
...—Apartments, Furnished	6	4-6
...—Unfurnished	6	6-7, 1
...—Rooms and Board	7	1-3
...—Houses	7	3-6
...—Furnished Houses	7	6
...—Stores, Offices, Lodge	7-8	6-7, 1
...—Storage	8	2
...—Real Property	8	2
...—Poultry Ranches	8	2
...—Country Homes	8	2
...—Farming Lands	8	2
...—Miscellaneous	8	2
...—Exchange	8	2-4
...ON WHEELS	8-9	4-7, 1-4
...CK FOR SALE	9-10	4-7, 1-7
...CK WANTED	10	1
...CK EXCHANGE	11	1
...TRATED, WOUND	11	1
... INSTRUMENTS	11	
... INSTRUCTION	11	
...ERTY	11	
...MENT LANDS	11	
...ANS	11	
... MACHINES	11	
...ITERS	12	
...ONAL	12	

...d Colleges

...orough ...ry School ...Adams St.

...and Figueroa. ...ol offers ...ctical home training ...irrespective of grade ...a specialty. Grounds ...outdoor life ...6 and 22209. ...DLBY, President

...chool for Girls ...ated Street ...ornia. Certif... ...Pupils under 14 ...school last attended ...applicant is us...

...French, with experienced Alsatian of the ...

...pplication. ...CASWELL, Principal. ...CHARLES, Associate

Logan's Academy

Music is of Dramatic Art

All instruc... ...sonal supervi... 2206 S. ... Los Angel...

CALIFORNIA ... Boarding and Day. ... all year. Military drill, ... etc. 1948-52 Lovelace ... LIAM BRICK, M. A. Pri...

MARYLAND S... 726 BEACON ... Home and Day School. ... Individual Instruction. ... Home 52885; ... FRANCIS A. BARR

The Brownsberger Co... 952-5-7 West Seven... Day and evening ... Main 2811. Free catalo...

LOS ANGE... BUSINESS CO... 417 W. Fifth. Inc. 1896. ... Superior in Every Wa...

...Sullivan ...Studio ...roadway. ...get on the stage

...Sullivan ...Fifth Floor, HAMBURG... F1350.

...ate School ...ARA DE ROSAS) ...ver Streets. ...Deanes, Principals. ...POSITE CASA DE ...ams St. ...ngoverse, Principals.

...of Music ...roadway 3922 ...pipe organ, violin, ... instruments. ...ms. Terms to suit. ...g FREE.

...k School ...Women ...s February 6. ...demic and Juvenile. ...Piano, Art and ...for catalogue. ...on Street.

...SCHOOL ...cal School for Girls. ...e, Pasadena. ...redited to colleges. ...th and Berlin Art. ...Chapel for twenty-...

...A B. ORTON, Prin.

...SCHOOL ...ber 13. All grades ...ano, Art, German. ...Grammar and High ...teachers college ...rriculum followed. ...Home 53144.

...tic School ...Dramatic School ...tic school in the ... feature is an at... ...nter at any time. ...Theatre Building

SUCCESS SHOR... INSTITU... 327-337 H. W. HELLMA... PHONES 10966-Main ... The Ideal Shorthand ... school and college ... ord system. Individual ... DAY AND EVENING ... Special speed dictation ... Special speed dictation ...

...ence guarantees accuracy or as... ...something in errors of any kind ... in telephoned advertisements.

...TIMES will not be responsible for more ... Incorrect insertion of any advertise... ...ered for more than one time.

...rs should retain receipts given by ... agent in payment for "liners," as no ...an be rectified without them.

...ME NOTICES—

...ssification is especially intended to ...ouncements wherein the ELEMENT ...LINESS is an essential feature, such ... notices of all kinds, assessment, ...and company-meeting notices, fra... ...ciety notices (funeral notices ex... special bargain offers, with notices ...ttention to advertisements in some ...t of the paper, and all events to occ... ...y certain early date named. No ...advertisement accepted for this class...

...EDICT'S Business Bringer.

...lassified Liners.

...lassified Rates: The rate for insert... ...ads. In The Daily Times is 1c per ...each insertion; to the Sunday issue, ...five cents each insertion; minimum charge ... under following classifications, the ...hich is 2c per word, minimum charge ... "Society Meetings," "Personals," ...Notices," "Church Notices, Miscella... ...and "Baths and Massage."

...real estate advertisements, to be ...properly classified in The Times of... ...5 o'clock Saturday night. Other ... "Wants," "To Let," etc., received ...later or by telephone until 11 p.m. ...Sunday. Copy received after closing hours ...Division will be inserted under head... "Late To Classify." Rates, 1½c per ...

...day circulation of The Times ex... ...000 copies, and more "liners" are ...printed in its columns than in the ...Los Angeles newspapers combined.

...ve your want advertisements. Ring ...Times" any time of day or night ... prompt and careful attention.

...ence guarantees accuracy or as... ...something in errors of any kind ... in telephoned advertisements.

...TIMES will not be responsible for more ... Incorrect insertion of any advertise... ...ered for more than one time.

...rs should retain receipts given by ... agent in payment for "liners," as no ...an be rectified without them.

ONE TIME NOTICES—

VARICOSE Veins in the Leg. Big Knotted Veins, Bad Legs, etc. Cured WITHOUT CUTTING or tying the veins. Average time, two months. No detention from business. No operation or appliance. I can cure 92 per cent. of all cases, man or woman. My secret mixture positively cures you. I absolutely remove cramps, pain, swelling, tiredness and disease, and it stays so. My cures astonish the people everywhere. Doctors themselves look on amazed and puzzled, for I do what they all believed was impossible. EASY, SAFE, SURE. If I can't cure, I won't begin. Don't procrastinate. Prominent Los Angeles officials and citizens and others far off cured and abundantly satisfied, and they will be glad to talk with you about it. Patients cured ten to fifteen years ago stay cured. Please send this notice to some afflicted one.

C. H. EDICK, M.D., C.M., 315 S. Olive. Hrs. 10-12. No Sunday hours. Los Angeles, Cal.

GREAT Eastern Carpet CLEANING WORKS. J. Brenton, Prop. 'Phone Bdwy. 4473, F6514. 1217 San Julian.

PRIVATE Home For Old People. Trained nurses in attendance. Call or address L. J. Adams, 524 E. 23d street.

BARNETT Photo Studio has moved to 552 South Broadway. Call and see our $5 special.

SPECIAL NOTICES—

A NEW WRINKLE. FRENCH ASTRINGENT PASTE, THE WONDER OF THE AGE, A MUSCLE FOOD AND BUILDER, QUICKLY TIGHTENS RELAXED SKIN. REMOVES FINE LINES, BLEACHES AND VELVETIZES THE COMPLEXION; PRICE $1. PREPAID. SOLD EXCLUSIVELY BY McNAIL INSTITUTE, 15 YEARS' IN LOS ANGELES, SUITE 40, 455 S. BROADWAY.

DON'T PAWN YOUR DIAMONDS; PAWNbrokers loan only one-third their value, and charge ruinous rates of interest; private party can get you 60 to 75 cents net on the dollar at private sale for every diamond you own; no publicity; quick sales; plenty of cash customers. Address B, box 207, TIMES BRANCH OFFICE.

HYGIENIC FURNITURE HOSPITAL. ALL kinds of furniture repaired, refinished, upholstered, bed springs, restretch, guaranteed good as new, wall beds repaired, mattress renovated, feather renovators, carpets steam cleaned, workmanship guaranteed; prompt attention to all calls. SOUTH 94.

WANTED — 5000 LADIES AND GENTLEmen to save 50 per cent. on their garment cleaning. $25 easily earned; ladies' and gent's suits cleaned and pressed, 75 cents. 230 W. FOURTH ST.

WANTED — SONG POEMS, MUSICAL manuscript, send yours for free criticism; I compose, arrange, correct, transpose, copy; take musical shorthand dictation; publish and introduce music. DALEY, 222 S. Hill.

HAVE YOU HOUSEHOLD GOODS TO SHIP to or from the East or North? Get the benefit of reduced rates at BEKINS VAN STORAGE CO., agents for tourists and immigrants. 250 S. Broadway.

HAVING DISSOLVED PARTNERSHIP, I will no longer be responsible for debts incurred by Standard Ice Cream Co. after January 2nd, 1911. R. S. WAY.

DON'T MISS THE BIG SPECIAL PROgramme, including "The Tale of Two Cities," complete in three parts today at the STAR THEATER, 5th st., between Main and Los Angeles.

PERSONAL — WANTED EVERY MAN AND woman who has catarrh to call for sample of Yerba Lip-Tus catarrh cure, prepared from Spanish herbs; PROF. HARVARD HILL, 331½ S. Spring st.

LADIES—HAIR ON THE FACE POSITIVEly destroyed by electrolysis. All work guaranteed by expert specialist of twelve years' experience in this city. Consultation by phone. HOME 23837.

OSTEO-MAGNETIC HEALER— Wants a few more patients; will call at your home and demonstrate my new methods of curing diseases. Call E375. MRS. DR. MARSELLE.

MAGAZINE WRITERS OF STORIES, ARTIcles and verse, will give special lessons in such work day or evening. $1 per hour. MRS. M. Z. W., 1342 Wright st.

FOR RENT—AMUSEMENT HALL, MINNEwaska Hotel, Second and Grand, for rent for private or club dances; fine floor; new piano.

LADIES ATTENTION. WE ARE MAKING special prices on all tailor made suits. If you have your own material will make suits for $10, costs $6; all work guaranteed. 612 W. SIXTH ST. Phone F2140.

ALICE WUNDER WRINKLE ERADICAtor sold leading drug stores, send 16c for sample. 201 PANTAGES THEATER BLDG.

WANTED—TYPEWRITING. 240 DOUGLAS BLDG. Phone A2472.

SPECIAL—WE CLEAN AND PRESS MEN'S suits, $1; ladies', $1.25. Any skirt, 75c. A4739, M. 8841. MISSOURI DYE HOUSE, 235 S. Hill.

DANCING? FOR SKILFULL, FANCY AND stage dances, vaudeville. Address RALPH WRAY, 1111½ Trenton street. Home 54581, before 10 a.m.

BLICKENSDERFER TYPEWRITERS, 638 S. SPRING STREET.

ACME ROOFING CO. Roof repairing of all kinds. PHONE F5098.

EXPERT MASSEUR WILL GIVE TREATments at home or hotels for $1. D. HUDSON. Call Broadway 2175.

TO WHOM IT MAY CONCERN. MY WIFE, Mary Fargo, has left my board and bed, and I will not be responsible for any debts contracted by her. MIKE FARGO.

I, C. B. WILCOX, DOING BUSINESS UNder the name of Moneta Stationery Store, 4466 Moneta ave., give notice I have sold out.

USE NICK HARRIS DETECTIVES. YOU read about them all the time. Main 3783. 210 LANKERSHIM BLDG. A4633.

PRIVATE LESSONS IN BALL ROOM dancing. MISS CARY, phone West 2135, at your home, by appointment.

DEAD BEATS ARE MY VICTIMS, I'LL collect your money, if anyone can. NICK HARRIS Collector. Main 3783, 210 Lankershim Bldg. A4633.

FOR SALE—TAILOR FIXTURES, FINE cutting table, machines, irons, etc. Phone MAIN 2955; HOME F9056.

FURNITURE REPAIRING, WICKER, RATtan, staining, upholstering, rush and cane seats, refinishing a specialty, at your homes or call and deliver. HOLLYWOOD 1257.

LIST YOUR ROOMS AND PROPERTY WITH MUTUAL BENEFIT CLUB, ladies 50c, gentlemen $1.00 month, social and business, no fees in advance. A7606.

CLOTHES AND OTHER ARTICLES bought, sold and exchanged. TAILOR SHOP, 558 Los Angeles st., cor. 6th. Phones A4071, Broadway 3378.

ADA E. DAVIS SCHOOL OF DANCING. Waltz and two-step in four lessons. Classes in Walker Theater Tuesday and Friday afternoons. Wednesday and Saturday evenings.

SUPERFLUOUS HAIR PERMANENTLY removed by electric needle; ten years' experience in city; references. MRS. M. J. WOODRUFF, 1019 W. Eighth st.

RAG CARPET WOVEN, 30 CENTS YARD. Rugs, art squares, woven. KETCHUM'S CARPET FACTORY, 1524 Bellevue. Phone Temple 220.

LADY AND GENTLEMAN FOR SAXOphone quartette. Address D, box 284, TIMES BRANCH OFFICE.

MRS. HUMPHREYS, 852 S. HILL. PSYCHIC and palmist; careful readings; all affairs of life. 9 TO 8 P. M.

TO WHOM IT MAY CONCERN. MY WIFE, Mary Fargo, has left my board and bed, and I will not be responsible for any debts contracted by her. MIKE FARGO.

BUSINESS CARDS, $1.00 PER 1000; OTHER printing in proportion. HARRINGTON, Printer, 1109 1/3 S. Spring.

SUPERFLUOUS HAIR PERMANENTLY removed; work guaranteed. MARY P. PRATT, 527 O. T. Johnson Bldg. F6709.

CESSPOOLS CLEANED SATISFACTORY TO inspectors. LOS ANGELES SANITARY CO., Wilshire 552. 59146.

PERSONAL—

PERSONAL— PROF. C. IRVIN ALTHOUSE, NOTED ASTROLOGER AND PALMIST. 305½ S. SPRING, NEAR THIRD ST.

A resident of Los Angeles 27 years. PROF. ALTHOUSE is an experienced practitioner in the science of modern ASTROLOGY, by which he has made many REMARKABLE PREDICTIONS. The HOROSCOPE—calculated from the PLANETS at your birth, will show what a powerful influence they have in all affairs of life. It shows diseases, deaths, domestic affairs, financial affairs, your talents; your environments; tells about children; when and where to travel; what to seek and what to avoid; when in danger of illness, accidents, death, losses, troubles, etc., etc.; also your good periods coming—GIVING DATES OF THESE EVENTS FOR THE FUTURE, in fact, the HOROSCOPE GIVES ACCURATE AND RELIABLE information on ALL AFFAIRS OF LIFE. No important changes or ventures of ANY kind should be made except at such a time when the planets in YOUR horoscope are favorable. Predictions for the FUTURE—made by the trained judgment of Prof. Althouse, will stagger the senses. PROF. ALTHOUSE read E. H. Sothern, Nat Goodwin, Mary Mannering, Gadski, Admiral Schley, David Starr Jordan, ex-Gov. Pardee, ex-Senator Clark, Gen. Chaffee, Edmon Rostand, Modjeska, Annie Besant, Julia Marlowe, Anna Held, Fritzi Scheff, Ysaye, Capt. Hobson, Jefferson, Joaquin Miller, Ellen Beach Yaw, Frederick Warde, Louis James, Lillian Russell, Calve, Admiral Evans, Baron Rothschild, H. E. Huntington, Countess de Swirsky, De Wolf Hopper, Maxine Elliot, Josef Hofmann, etc. These are a few of the more NOTED PUBLIC PERSONS—and for this reason ONLY are they here mentioned—ALL positively read by PROF. ALTHOUSE, besides hundreds of the best people of Los Angeles, with whom all his readings are strictly CONFIDENTIAL.

FREDERICK WARDE says: "Your reading was most SATISFACTORY. Your knowledge and skill is REMARKABLE."

MME. SCHUMANN-HEINK says: "I was greatly surprised to find how many of your warnings were well founded. YOUR READING WAS MOST MARVELOUS."

DR. J. A. LARSON writes: "I want to say that your reading was the most satisfactory thing I have ever had in my life. I know a great deal about these sciences, and I consider your work as the most THOROUGH and reliable of any reader in the United States."

PROF. ALTHOUSE is an expert PALMIST, and WITH EACH PALM READING gives also an ASTROLOGICAL READING.

PROF. ALTHOUSE'S SKILLED WORK, with his trained judgment, must in no wise be classed with that of other readers. Therefore, do not waste your money on the idiotic advice and warning of HUMBUG astrologers, palmists, psychics—those doing dishonest work.

PROF. ALTHOUSE'S wonderful proficiency in the casting of horoscopes and hand reading has brought him a large and successful practice. The most private confidences are reposed in him, and his advice is sought in the most difficult and critical circumstances.

HIGHEST GRADE OF WORK that skill and experience can produce; therefore HIGH-CLASS PATRONAGE SOLICITED. Personal attention. Strict privacy.

Daily and evening, Sunday, 10 to 2. STUDIO PARLORS, 305½ S. SPRING ST.

PERSONAL— MRS. MASSON, the noted palmist of London, Eng., may be consulted at present 322 S. SPRING ST. (over Owl Drug Store) by those desiring CAREFUL, CONSCIENTIOUS AND SCIENTIFIC HAND READINGS FROM ONE OF THE FOREMOST PALMISTS OF THE DAY.

The earnest student and thinker will soon learn in his investigation along psychological lines that thing which pertains to occult phenomena proper can readily be distinguished from crude and oft-exposed SLEIGHT-OF-HAND TRICKS, the most common of which is the telling of the subject's name, age, etc., AFTER HE HIMSELF HAS WRITTEN THAT information.

PALMISTRY, HONESTLY PRACTICED, WILL NOT tell you your name, but it WILL give you information of considerably greater value in every-day life.

Your vocation, your present line of work, matters of health and domestic life, financial conditions and ways and means of climbing out of a rut of ill luck into wide paths of success and prosperity can all be told you through scientific palmistry WITHOUT A SINGLE QUESTION, WRITTEN OR VERBAL.

MRS. MASSON DOES NOT APPEAL TO IGNORANT SUPERSTITION, BUT TO THE FINEST INTELLIGENCE.

HIGH-CLASS PATRONAGE SOLICITED. (Daily and evenings; Sundays, 9 to 5.)

PERSONAL— HENLEY. HENLEY. HENLEY. LEADING SUCCESSFUL PSYCHIC. ALWAYS RELIABLE. HENLEY. MENTAL WONDER OF TODAY. HENLEY. Without asking you a question he gives names, dates, facts, figures. Are the people pleased? They are simply astounded! Amazed! Spiritualists, scientists, bankers, merchants and people of the highest class of society have had readings with him and pronounce him unequaled in his profession. Spiritual and business readings daily. HENLEY. Chula Vista, 317 W. 3rd, near Hill. HENLEY.

PERSONAL—PROF. IRA L. GUILFORD, 23 years a phrenologist; psychic, palmist; every hour, 2 to 9 p.m.; other hours appointment at your residence; complete reading free to pupil. A lesson in chosen subjects, 25c and up. 1225 E. 23RD ST., between Griffith and Central ave. Phone South 1601. Home 22919. Within 15 minutes he completely teaches you either health, self-control, memory, concentration, thought, affinity, your best adaptation.

PERSONAL—LADIES MAKE BIG MONEY making and selling Lylo Massage Cream; an entirely new combination containing no oils, grease, wax, zinc, oxide or other similar ingredients. It is beautifying, skin feeding and antiseptic; it is perfectly non-greasy and will rub dry without rolling; the formula with full particulars for one dollar. PROF. C. C. McKAY, Gen't. Del., Los Angeles.

PERSONAL— PAINLESS CHILDBIRTHS. DR. HICKOK. 234 Bryson Bldg., N.W. cor. 2nd and Spring. Office Hours, 8-5; Sunday, 10-12. Maternity home, absolute privacy, adoption if desired. Moderate charges; terms to suit. Low rates for waiting time. Consultation free. No fee without success.

PERSONAL— Mrs. Hyans, psychic. Test circle, Tuesday evening at Burbank Hall, 8 p.m. Readings daily. Test circle, Thursday afternoon at 2 p.m. at her residence, 718 WALL ST., 2 blocks east of Main and 7th.

PERSONAL—MY PARLORS NOW OPEN. MRS. WESLEY, MEDIUM. You may have seen the rest, now see the best and most popular medium and clairvoyant on the Pacific Coast today. IF YOU ARE IN DOUBT OR NEED ADVICE, CONSULT MRS. WESLEY, 321½ S. Spring st. Main 2652.

PERSONAL— Dead beats are my victims, I'll collect your money if anyone can. NICK HARRIS, Collector, Main 3783, 210 Lankershim Bldg. A4633.

PERSONAL — LADIES ASK YOUR DRUGgist for Chichesters Pills. The Diamond Brand. For 25 years known as best, safest, always reliable. Take no others. Chichesters Diamond Brand Pills are sold by all druggists.

PERSONAL — I HAVE BEEN CONNECTED with the Panama Canal for 2½ years. $200 American citizens, averaging $170 per month, ever alert for an opportunity of good investment. Does this interest you? Going down again in two weeks. Let me deliver your message! CHARLES H. NELSON, 427 West 42nd st.

PERSONAL—FOR SALE, HAIR-DRESSING parlors, 4 years established, centrally located; a profitable business for the right party. Address X, box 196, TIMES OFFICE.

PERSONAL—FOR SALE, PERFECT WHITE diam ond ear screws, weight about 2¼ kt., also a few pieces of choice cut glass, very cheap if sold immediately. Phone 64461, MAIN 2490. Room 96.

PERSONAL — YOUNG MEN, COLORED OR white, who wish to qualify for steam or electric railway service, send name and address to C, box 286, TIMES BRANCH OFFICE.

PERSONAL — INFORMATION IS WANTED of the present whereabouts of F. Augustiny. A suitable reward will be paid for such information. Call at ROOM 419, WILCOX BLDG.

PERSONAL—HEIRS WANTED AT ONCE. 50,000 estates seeking claimants. You may be one. Facts in booklet 31. Send 5c stamp. INTERNATIONAL CLAIM AGENCY, Pittsburg, Pa.

PERSONAL — PARTY WANTED TO ASsist in development of rich silver ledge. Probably a second Comstock lode. MINER, 345 Kensington Place, Pasadena.

BLICKENSDERFER TYPEWRITERS, 638 S. SPRING STREET.

PERSONAL — LADIES, WHEN DELAYED use Triumph Pills, always dependable, "Relief" free. NATIONAL MEDICAL INSTITUTE, Milwaukee, Wis.

PERSONAL—FOR SALE—AT A GREAT sacrifice, new $40 spring suit, never been worn, 34 to 36 bust. Address Z, box 12, TIMES OFFICE.

PERSONAL— Use Nick Harris detectives for shadowing, or private detective work. Main 3783, 210 LANKERSHIM BLDG. A4633.

PERSONAL — ALL MENTAL AND PHYSI-

PERSONAL—Business.

PERSONAL— PROF. C. IRVIN ALTHOUSE, NOTED ASTROLOGER AND PALMIST. 305½ S. SPRING, NEAR THIRD ST.

A resident of Los Angeles 27 years. PROF. ALTHOUSE is an experienced practitioner in the science of modern ASTROLOGY, by which he has made many REMARKABLE PREDICTIONS. The HOROSCOPE—calculated from the PLANETS at your birth, will show what a powerful influence they have in all affairs of life. It shows diseases, deaths, domestic affairs, financial affairs, your talents; your environments; tells about children; when and where to travel; what to seek and what to avoid; when in danger of illness, accidents, death, losses, troubles, etc., etc.; also your good periods coming—GIVING DATES OF THESE EVENTS FOR THE FUTURE, in fact, the HOROSCOPE GIVES ACCURATE AND RELIABLE information on ALL AFFAIRS OF LIFE. No important changes or ventures of ANY kind should be made except at such a time when the planets in YOUR horoscope are favorable. Predictions for the FUTURE—made by the trained judgment of Prof. Althouse, will stagger the senses. PROF. ALTHOUSE read E. H. Sothern, Nat Goodwin, Mary Mannering, Gadski, Admiral Schley, David Starr Jordan, ex-Gov. Pardee, ex-Senator Clark, Gen. Chaffee, Edmon Rostand, Modjeska, Annie Besant, Julia Marlowe, Anna Held, Fritzi Scheff, Ysaye, Capt. Hobson, Jefferson, Joaquin Miller, Ellen Beach Yaw, Frederick Warde, Louis James, Lillian Russell, Calve, Admiral Evans, Baron Rothschild, H. E. Huntington, Countess de Swirsky, De Wolf Hopper, Maxine Elliot, Josef Hofmann, etc. These are a few of the more NOTED PUBLIC PERSONS—and for this reason ONLY are they here mentioned—ALL positively read by PROF. ALTHOUSE, besides hundreds of the best people of Los Angeles, with whom all his readings are strictly CONFIDENTIAL.

FREDERICK WARDE says: "Your reading was most SATISFACTORY. Your knowledge and skill is REMARKABLE."

MME. SCHUMANN-HEINK says: "I was greatly surprised to find how many of your warnings were well founded. YOUR READING WAS MOST MARVELOUS."

DR. J. A. LARSON writes: "I want to say that your reading was the most satisfactory thing I have ever had in my life. I know a great deal about these sciences, and I consider your work as the most THOROUGH and reliable of any reader in the United States."

PROF. ALTHOUSE is an expert PALMIST, and WITH EACH PALM READING gives also an ASTROLOGICAL READING.

PROF. ALTHOUSE'S SKILLED WORK, with his trained judgment, must in no wise be classed with that of other readers. Therefore, do not waste your money on the idiotic advice and warning of HUMBUG astrologers, palmists, psychics—those doing dishonest work.

PROF. ALTHOUSE'S wonderful proficiency in the casting of horoscopes and hand reading has brought him a large and successful practice. The most private confidences are reposed in him, and his advice is sought in the most difficult and critical circumstances.

HIGHEST GRADE OF WORK that skill and experience can produce; therefore HIGH-CLASS PATRONAGE SOLICITED. Personal attention. Strict privacy.

Daily and evening, Sunday, 10 to 2. STUDIO PARLORS, 305½ S. SPRING ST.

PERSONAL— MRS. MASSON, the noted palmist of London, Eng., may be consulted at present 322 S. SPRING ST. (over Owl Drug Store) by those desiring CAREFUL, CONSCIENTIOUS AND SCIENTIFIC HAND READINGS FROM ONE OF THE FOREMOST PALMISTS OF THE DAY.

The earnest student and thinker will soon learn in his investigation along psychological lines that thing which pertains to occult phenomena proper can readily be distinguished from crude and oft-exposed SLEIGHT-OF-HAND TRICKS, the most common of which is the telling of the subject's name, age, etc., AFTER HE HIMSELF HAS WRITTEN THAT information.

PALMISTRY, HONESTLY PRACTICED, WILL NOT tell you your name, but it WILL give you information of considerably greater value in every-day life.

Your vocation, your present line of work, matters of health and domestic life, financial conditions and ways and means of climbing out of a rut of ill luck into wide paths of success and prosperity can all be told you through scientific palmistry WITHOUT A SINGLE QUESTION, WRITTEN OR VERBAL.

MRS. MASSON DOES NOT APPEAL TO IGNORANT SUPERSTITION, BUT TO THE FINEST INTELLIGENCE.

HIGH-CLASS PATRONAGE SOLICITED. (Daily and evenings; Sundays, 9 to 5.)

PERSONAL— MUNDO. MUNDO. MUNDO. MUNDO. MUNDO. GREAT MUNDO. RETURNED MUNDO. THE INDIAN SEER.

REOPENED FOR BUSINESS THE SAME OLD RELIABLE CLAIRVOYANT THE ALAMEDA PLACE, HOTEL WILLOUGHBY, 506 S. HILL. SPECIAL READINGS, 50C. MUNDO. MUNDO. MUNDO. MUNDO. MUNDO. MUNDO. MUNDO. MUNDO.

PERSONAL— FAT FOLKS

Reduced 15 to 25 pounds a month.

Your weight, double chin, bust, abdomen, hips and fatty heart reduced. I have lost 54 pounds by a safe and harmless treatment that you take at home. There is no exercise, or wrinkles, or discomfort. I am not a doctor and have nothing to sell you, but would be pleased to send you a booklet telling all about it free. Call or write today. MRS. R. T. HENDERSON, 1501 Essex st., Los Angeles, Calif.

PERSONAL—GRAY HAIR RESTORATIVE and dandruff cure. We have the only absolute gray hair restorative on earth. Restores to original color. We cure any case of dandruff and scalp irritation. We stop falling hair and grow hair on any human head if the roots are not dead. The greatest hair tonic the world has ever known. Special price for trial bottle. IDEAL CHEMICAL CO., Room 18, 415½ So. Spring st., Los Angeles.

PERSONAL—LADIES SUITS REMODELED by expert fitter. Suits to order, $35. BUCKLEY, Ladies' Tailor, 404 W. 7th st.

PERSONAL—MISS A. CHELLBERG, SWEdish masseuse and physical director. Graduate of Stockholm and New York colleges. Treatments for health and beauty. At home or ladies' residences. 145 W. 15TH ST. Home 21583; Broadway 2651.

PERSONAL—BYRON STANLEY. Has decided to continue his much needed rest, at all times he can be found at his home and office 247 S. Hill st. However, no further readings will be given until later notice. See announcement of opening in daily papers.

PERSONAL — LONESOME? FEEL BLUE? Join Marathon Social Club, select refined, inexpensive. For particulars, address MRS. V., 657 N. GRAND.

PERSONAL — WANT MEN AND WOMEN suffering with Asthma to try Eucatar; money back if it fails to cure; send stamp envelope for circular. EUCATAR MFG. CO., box 13, Station "L."

PERSONAL — WANTED, 5000 LADIES AND gentlemen to save 50 per cent. on their garment cleaning. $25 easily earned; ladies' and gent's suits cleaned and pressed, 75 cents. 230 W. FOURTH ST.

PERSONAL—WANTED—LADY OR GENtleman capable of presenting exclusive art work; right party will find the work highly congenial and remunerative. Call after 2:30. 402 BLANCHARD HALL.

PERSONAL — MME. ORA, PALMIST, PSYchic; best 50c reading in city. 208½ S. SPRING.

CHURCH NOTICES— With Place and Hour.

CHRISTIAN SCIENCE SERVICES— First Church of Christ, Scientist, of Los Angeles, Church edifice 17th and Figueroa sts., 11 a.m. and 8 p.m. Sermon from the Christian Science Quarterly. Subject, "Man." Sunday-school at 9:30 a.m. Wednesday evening meeting at 8 p.m. Reading rooms, 704 Herman W. Hellman Bldg., Spring and Fourth sts., open daily (Sunday excepted) from 9 a.m. to 9 p.m.

Second Church of Christ, Scientist, of Los Angeles, Church edifice W. Adams, near Hoover st., 11 a.m. and 8 p.m. Sermon from the Christian Science Quarterly. Subject, "Man." Sunday-school at 9:30 and 11 a.m. Wednesday evening meeting at 8 p.m. Reading-rooms 704 H. W. Hellman Bldg., corner Spring and Fourth sts., open daily (Sunday excepted) from 9 a.m. to 9 p.m.

Third Church of Christ, Scientist, of Los Angeles, Simpson Auditorium, 734 S. Hope st., 11 a.m. and 8 p.m. Sermon from the Christian Science Quarterly. Subject "Man." Sunday-school at 9:30 a.m. Wednesday evening meeting at 8 p.m. Reading rooms, 704 H. W. Hellman Bldg., Spring and Fourth sts. open daily (Sunday excepted) from 9 a.m. to 9 p.m.

Fourth Church of Christ, Scientist, of Los Angeles, Friday Morning Club House, 940 S. Figueroa st., 11 a.m. and 8 p.m. Sermon from the Christian Science Quarterly. Subject, "Man." Sunday-school at 9:30 a.m. Wednesday evening meeting at 8 p.m. Reading rooms, 704 Herman W. Hellman Bldg., Spring and Fourth sts., open daily (Sunday excepted) from 9 a.m. to 9 p.m.

FIRST EMERSON NEW THOUGHT CHURCH SERVICES EVERY SUNDAY, 11 A.M. EBELL CLUB HOUSE, FIGUEROA AND 18TH STS. REV. MARGARET C. LA GRANGE, PASTOR.

FIRST SPIRITUALIST CHURCH, CALIFORnia Hall, corner 20th and Main sts. Sunday service 9:45, healing 10:45, lecture by the pastor, REV. THOMAS GRIMSHAW, subject, "Psychical Susceptibility and Mediumship, or How to Become a Medium or Adept;" 12 to 1:30, dinner served; 2:30, remarks by good speakers, followed by message circles by competent mediums; 5:30 to 7, supper served; 7:30, song service; 8 p.m., lecture by the pastor, subject, "Through the Valley and the Shadow of Death; a Reminiscence," followed by L. MADISON NORRIS, with spirit messages clear and convincing; Mondays at 8 p.m., whist party; Thursdays at 8 p.m., social dance and message circles. Come and have a good time.

FREE TO ALL FREE TO ALL J. C. F. GRUMBINE FREE of Boston, Mass., FREE Lectures Sunday, March 5, at 3 and 8 p.m., in TO BLANCHARD HALL, TO 3 p.m., "Scientific Demonstrations of Immortality." ALL ALL 8 p.m., "The New Psychology." FREE TO ALL FREE TO ALL

THE INDEPENDENT CHURCH OF CHRIST, Eighteenth and Figueroa sts., Rev. J. S. Thomson, Pastor. Sunday service at 11 a.m.; subject of sermon, "Elizabeth, mother of John the Baptist." Solo by Gertrude Baker, "Consider the Lilies;" solo by Mrs. Etheldа A. Drake, "Teach Me to Pray." Duet, "Lift up Your Heads," Mrs. Baker, Mrs. Drake. Miss Charlotte E. Herron, organist. The Harmony Bible class at 10 a.m. All are invited, especially strangers.

PROGRESSIVE SOCIETY SPIRITUAL Truth Seekers, Grand and 7th, 9:30 children's lyceum; 11 initiation of members; healing 2:30 called; 3 p.m. Mary R. Richardson, Mrs. T. Nelson, Mrs. Reed; 6:30 Young Peoples' League, H. Hillman; 7:30 Irene Smith of Seattle will lecture, subject, "Power of Love." MARY C. VLASEK, Pastor.

CHURCH OF CHRIST, CORNER SICHEL and Altura streets. Worships only, as ordained by New Testament. No innovations. Bible study, 10 a.m. Preaching 11 a.m. Sunday.

SEVENTH DAY BAPTIST CHURCH OF Los Angeles hold services every Sabbath (Saturday) at their church, 262 W 42nd st. REV. LEWIS A. PLATTS, pastor, R.F.D. 2, Long Beach, Cal.

INTERNATIONAL BIBLE STUDENTS' Association meet every Sunday, 222 S. Hill st. Symphony Hall, at 1:30 and 3:30 p.m. All welcome. Free literature.

CHURCH NOTICES— Miscellaneous.

FREE TO ALL FREE TO ALL J. C. F. GRUMBINE FREE. of Boston, Mass., FREE. Lectures Sunday, March 5, at 3 and 8 p.m., in TO BLANCHARD HALL, TO 3 p.m., "Scientific Demonstrations of Immortality." ALL. ALL. 8 p.m., "The New Psychology." FREE TO ALL. FREE TO ALL.

Metaphysical Centre New Thought, 1721 S. Figueroa st., Anna W. Mills will speak Sunday 11 A. M. subject: "The Power of Thought." Wednesday 2 P. M., subject: "Spiritual Unity," followed by sociable. Friday 8 P. M. "Health Meeting." All cordially invited. Washington cars pass door.

CALEDONIA HALL, 119½ S. SPRING ST. Grand spiritual meeting tonight. Drs. E. M. and H. Gill of Oakland, Cal., assisted by Herbert I. Potter, youngest test medium on the coast. Lecture, "Spiritual Unfoldment." Trance messages. Absolutely free; no collection.

BABA BHARATI LECTURES TONIGHT AT 8 o'clock in SYMPHONY HALL, 232 Hill st. Subject, "Do We Live?" Everybody welcome. Silver collection at the door.

SOCIETY MEETINGS

Classified Liners.

WANTED— Help, Male.

WANTED—BY BROADWAY DEPT. STORE.

EXPERIENCED INTERIOR DECORATOR.

EXPERIENCED CHINA PACKER.

EXPERIENCED DRESS GOODS SALESMEN.

APPLY BEFORE 10 A. M. MONDAY. SUPERINTENDENT.

WANTED—FLOOR MANAGER, ONE OF the large dry goods stores in this city, wants a young man thoroughly experienced in the city goods line, and acquainted with all the duties required of a floorman. He must possess good personality, and give best of references. Good salary for the right person. Apply to MANAGER, VILLE DE PARIS, 317 to 325 S. Broadway.

WANTED — LIVE, NEAT-APPEARING, convincing canvassers to handle newest and best-selling scientific business man's proposition on market today. Only hustlers and business getters need apply. Good for $50 to $100 per week easily. Must prove absolute responsibility and furnish satisfactory references. Give phone number. Address Z, box 140, TIMES OFFICE.

WANTED—COMPETENT LADIES' TAILOR to act as assistant to tailor in charge of our department; none but thoroughly experienced men need apply to manager VILLE DE PARIS, 317-325 S. BROADWAY.

WANTED—LARGE CONTRACTING COMpany wants men without experience in plumbing, electricity, bricklaying or automobiles to see our ads today in column "To Learn Trades." No expense and we teach you a trade in few months time on actual contract jobs. UNITED TRADE SCHOOL CONTRACTING CO., 658 Pacific Electric Bldg.

WANTED—SEE MY ADV. IN TODAY'S Times under classification of "Partner Wanted." NATIONAL BANKER.

WANTED—MIDDLE-AGED MAN, OLD-countryman preferred, to milk cow, care for horse, auto and garden, also wash dishes and assist in house. English family. $25. room and board. Send references and experience BOX 52, ORANGE, CAL.

WANTED—A FIRST-CLASS MEAT CUTTER must be of good appearance and a thorough meat man; no other need apply. State age, salary expected and where last employed; permanent position. Address B, box 286, TIMES BRANCH OFFICE.

WANTED — LANDSCAPE AND GENERAL gardener for country place. Must have had extensive experience. Call on W. B. AMES, today at residence, San Dimas. (Pacific Electric line, get off at Lone Hill) or Monday at 716 Broadway Central Bldg.

WANTED—POSITIVELY $40 WEEK EARNed doing strictly home work, pleasant; others prospering. Send twelve 2-cent stamps, booklet, plans complete. Returned if trial unsatisfactory. RIGEER CO., Dept. WK, 547 Fifth ave., New York.

WANTED—A FIRST-CLASS REFINERY man, good salary paid for capable man who can run stills and treat oils; our specialties are coal oil, lubricating oil and engine oil. Call at Room 103, HOLLENBECK HOTEL, until Monday evening, March 6th.

WANTED—YOUNG MAN TO DO BILLING and extension work in wholesale hardware house; must have experience and able to figure discounts. Reply in own handwriting, stating age, reference and salary expected. Address C, box 245, TIMES BRANCH OFFICE.

WANTED — CARPENTER FOR INTERIOR finish, Monday. Apply at job, 117 ROBINSON ST., near First and Hoover.

WANTED — ALL ROUND COOK. 4 OFfcers, hall waiters; 2 house men, beach hotel; vacuum sweeper, hotel; 2 bus boys; brother, $75 fd.; elevator man, baker's helper, lunch waiters, second cook, small hotel. TOURIST EMP. OFFICE, 145 S. Spring.

WANTED—EXPERIENCED DAIRYMAN, IN Sanitary dairy, to bottle milk, separate, make Babcock tests, etc., $40 per month and found. ARDEN DAIRY, El Monte. Sunset Phone 2733.

WANTED — BARBER, $14 GUARANTEED, steady job. If you want to buy or sell a barber shop, see the B. & B. Employment and Brokerage Office, 325 O. T. JOHNSON BLDG., corner Fourth and Broadway.

WANTED—TWO GOOD FIRST-CLASS REAL estate salesmen, familiar with the city. See H. L. MILLER, H. L. MILLER & CO., 224 W. Sixth.

WANTED — TUCKERS HOTEL RESTAURANT EMPLOYMENT AGENCY, 221½ W. Second. Cooks, fry cook, $18; short order, $15; week's assistant, $10; waiters, city, country, $10 week; buss boys, $5; kitchen helpers, all kinds, $8, $9 week. All kinds hotel, restaurant help wanted.

WANTED—25 MORE LOT SALESMEN ON our big new subdivision, selling fast, big commission; agents wanted in every State in the West. Write or call, 839 H. W. HELLMAN BLDG.

WANTED—EXPERIENCED SOLICITOR TO call on business men. WILL A KISTLER CO., 218 New High st.

WANTED—HEAD SHAKER. CALL MONday, GREATER HYGIENIC LAUNDRY, 54th and Central ave.

WANTED MANUFACTURING JEWELER, first-class workman only need apply at 429 S. BROADWAY, Room 404.

WANTED — BOY TO LEARN JEWELRY trade and run errands, fine chance. J. D. WILCHER, 416 Hamburger Bldg.

WANTED—TWO RESTAURANT COOKS, city, $15 and $18 week; 2 pantry men, city; 5 hotel waiters, country, 3 bus boys; 6 dish washers, all kinds of restaurant and hotel kitchen help wanted. SOUTHERN EMPLOYMENT AGENCY, 138½ S. Spring. Main 4928; A5375.

WANTED—RELIABLE YOUNG MAN TO assist with janitor work, in exchange for tuition. HOLLMAN BUSINESS COLLEGE, 218 S. Broadway.

WANTED—25 NEGROES FOR PORTER work; men who have not had more than 2 jobs covering the past five years. Apply in person Room 606 GROSSE BLDG.

WANTED—STEAM CLEANER, STEADY work, good pay. Apply LION DYE WORKS, 773 Clanton st.

WANTED—SPOTTER ON LADIES' GARments. Must know your business. Wages no object. Apply LION DYE WORKS, 773 Clanton st.

WANTED — EXPERIENCED SALESMAN for farm implements, Arizona; salary $150 per month, 134 E. SECOND.

WANTED—EXPERIENCED YOUNG MAN stenographer and office assistant for good concern north; salary $35; good advancement. Apply EDUCATIONAL EXPERT CO., 301 Fay Bldg.

WANTED—COMPETENT SALESMEN FOR oil specialties, for city and suburban trade. Apply 325 HIGGINS BLDG.

WANTED—I WANT A GOOD MAN TO take full charge stock and bond department, part salary. Address C, box 290, TIMES BRANCH OFFICE.

WANTED—ENERGETIC CAPABLE MAN for delivery salesman; good salary; none but first-class solicitors need apply. DAVIS STANDARD BREAD CO., 532 S. Beaudry ave.

WANTED—LAND SALESMAN BY LAND company, subdividing large ranch, between Los Angeles and San Bernardino. Address A, box 15, TIMES OFFICE.

WANTED — HIGH-GRADE SALESMEN, must have tact, personality and ability. Can secure permanent connection with large corporation. This position promises extra good compensation to the right man. Address A, box 7, TIMES OFFICE.

WANTED—SALESMEN FOR THE LARGest, cleanest and best selling proposition in California. No mines nor stocks. To the right man, this is truly a golden opportunity. Address Z, box 172, TIMES OFFICE.

WANTED — FIRST-CLASS REAL ESTATE salesman, one capable of taking charge of city property department for ground floor real estate office; have exceptionally good proposition to offer right man. A. C. WALTER, 757 S. Hill st.

WANTED—BOY TO WORK IN SUIT CASE factory, chance to learn trade, $5 per week to start. 218 WINSTON ST.

WANTED—FIRST-CLASS REAL ESTATE man, good opening for a hustler. Address C, box 5, TIMES OFFICE.

WANTED—MEN TO COUNT MONEY. SEE adv. under "Help—Learn Trades."

WANTED— Help, Male.

WANTED — TWO GOOD POSITIONS OPEN, one for experienced young man as assistant to buyer in notions, knit underwear and hosiery—the other as assistant buyer for cloaks and suits. State age and experience. Address N, box 148, TIMES OFFICE.

WANTED—A GOOD SEWING MACHINE salesman who is perfectly familiar with the machine business. Must be a repair man. Steady wages. Address R. V., box 20, care TIMES.

WANTED—MONTH AFTER MONTH, YEAR in and year out, The Times prints more classified advertisements than all other Los Angeles papers combined. This is due to the prompt results obtained from Times "liners."

WANTED—STEADY MIDDLE AGED MAN, generally handy about country home; fifteen dollars per month, board and lodging; local references required. Address B, box 214, TIMES BRANCH OFFICE.

WANTED—ERRAND BOY WITH WHEEL; must live with parents and come well recommended. Call room 5. 217½ SO. SPRING.

WANTED — CAPABLE MANAGER CAN make big money handling our electric specialities; hot liquids in ten seconds with PRESTO Heater. P. E. MFG. CO., 323 Geary, San Francisco.

WANTED—IF YOU WANT A POSITION send for free information about a new way of getting a positon you want quickly, at a high salary. WESTERN MERCANTILE CO., Dept. 2, San Francisco, Cal.

WANTED—OFFICE AND MESSENGER BOY from one of the largest real estate offices in the city. Splendid chance for the right boy. Small pay to start, but sure promotion if worthy. Address X, box 114, TIMES OFFICE.

WANTED—SALESMAN TO SELL OUR full line of Blankets, Flannels and Dress Goods Specialties to retailers in small towns. Strong side line. Good commission. F. C. WILMANN & CO., Philadelphia.

WANTED—EXPERIENCED OVERALL OPerators on power machine; good pay, steady work; inexperienced taken for instruction. Stronghold Overall Factory, BROWNSTEIN-LOUIS CO., 238½ S. Los Angeles.

WANTED — RELIABLE MAN TO TAKE charge outside work, for established local business; good margin; light work; $50 required. Address B, box 254, TIMES BRANCH OFFICE.

WANTED—I MADE $50,000 IN FIVE YEARS with a small mail-order business; began with $5. Send for free booklet. Tells how. HEACOCK, 5030, Lockport, N. Y.

WANTED—CHAUFFEUR'S AUTO BOOK on driving, adjusting, valve setting, engine troubles, loss power, hill climbing, etc. 25c. Stamps accepted. GEORGE N. PEARSON, Hartsville, Pa.

WANTED—MARRIED MAN TO WORK ON orange and lemon grove. Apply today in person to W. B. AMES, at ranch, San Dimas, or Monday at 716 Broadway Central Bldg., Los Angeles.

WANTED—YOUNG MEN BOOK-KEEPERS and stenographers desiring employment please register with us. No expense. NATIONAL BUSINESS COLLEGE, 508 Chamber of Commerce.

WANTED—GOOD GIRL, LADY OR BOY, 17, to work on small chicken ranch for room and board or small pay. ALFRED LEMON, Box 29, R. No. 2, City.

WANTED—SALESMAN FOR HIGH-GRADE dividend-paying securities. Must be a man of good personality and proven ability. Can make $100 to $200 per month. Call Monday and ask for Mr. Cramer. 214 STORY BLDG.

WANTED — EXPERIENCED BEEMAN right away; give experience and age in first letter. Address J. W. GEORGE, Imperial, Cal.

WANTED — CYANIDE MAN. MUST BE first-class and thoroughly experienced. Give references and salary expected. Address Y, box 172, TIMES OFFICE.

WANTED—MEN AND WOMEN WITH OR without experience, to work locally or travel for guaranteed salary. Call all week. 527 W. 6TH ST. Room 33.

WANTED—EXPERIENCED CHECKER FOR down-town cafe. Must have good references. State experience and wages. Address Z, box 129, TIMES OFFICE.

WANTED—BRIGHT SOLICITOR. HAVING ability to secure high-class business. Permanent connection for right man. Liberal arrangements. 530 CITIZENS NATIONAL BANK BLDG.

WANTED—IF YOU ARE A COMPETENT stenographer or book-keeper and desire a first-class position apply to the COMPANY OF PUBLIC STENOGRAPHERS. 327-29-29 H. W. Hellman Bldg.

WANTED—MECHANICAL DRAUGHTSMAN; man who can also do experimental work upon electrically heated devices preferred. Apply PACIFIC ELECTRIC HEATING CO., Ontario, Calif.

WANTED—A DRUG CLERK, REG. ASST., young man having had 5 or 6 years experience; no bad habits, trustworthy and willing to work. Address W, Box 169, TIMES OFFICE.

WANTED — YOUNG MAN AS D. E. BOOKkeeper; state salary; give local reference. Apply B, box 290, TIMES BRANCH OFFICE.

WANTED—STEWARD FOR A COUNTRY club; steady work year around for right man who must be an all around man. Address X, Box 104, TIMES OFFICE.

WANTED—SALESMEN IN ALL TOWNS and surrounding country of Los Angeles county for an article that has no competition. F. W. LUTHER, 206 Mercantile Place.

WANTED — GARDENER FOR PRIVATE place, who understands care of green house, propagating and laying off grounds. Telephone 59012.

WANTED — JAPANESE CENTRAL EMP. office, all kinds of Japanese help promptly furnished, 124½ E. THIRD ST. F7925. Main 7924.

WANTED—YOU ARE WANTED FOR GOVernment position; $80 month. Write for list of positions open. FRANKLIN INSTITUTE, Dept. 11D, Rochester, N. Y.

WANTED— SALAT PAID CANVASSERS, MALE OR female; experience not necessary. Adress box 52, TIMES OFFICE, Pasadena.

WANTED — STOCK SALESMEN; ONE OF the best industrial propositions ever offered; large commissions. 414 CITIZENS' NAT. BANK BLDG.

WANTED—BOOKKEEPER FOR LARGE OIL company, one that has had practical experience with general lease books and work. Do not answer unless you have had experience in this line, a good permanent position to right party. Address M, box 159, TIMES OFFICE.

WANTED—A GOOD COAT MAKER. MUST also know how to do busheling. Steady work. Call at KANSAS CITY TAILORS, 204 N. Spring.

WANTED—OFFICE BOY, ABOUT 18 YEARS of age, to run errands and do office work. Must have good school education. Good opportunity for advancement. Call 319 NORTH BROADWAY.

WANTED—BOY 15 OR 16 YEARS OLD WITH wheel, in tailor's shop. Call Monday, early, 250 S. SPRING.

WANTED—SHOE REPAIRERS, MONDAY morning. MILLER, 417 South Hill.

WANTED — A NEAT APPEARING YOUNG man for short order cook. Must be experienced. Apply ready for work. 509 WEST 3RD ST.

WANTED—LIVE SALESMAN FOR A HOME building company. Liberal commission. See MR. BLACK, 532 Germain Bldg.

WANTED — TRAVELING SALESMAN, WE want a high grade specialty man; experience in our line not necessary; attractive proposition for right man; do not answer unless you have made good and want to do better. S. E. CREELMAN, Sales Mgr. 744, 120 Franklin st., Chicago.

WANTED — HIGH CLASS SPECIALTY salesman for Pacific Coast; to begin work at once. Staple line and NEW and EXCEPTIONAL terms. Attractive contract for 1911. References. MILES F. BIXLER CO., Cleveland, O.

WANTED—CAPABLE SALESMAN TO COVER California with staple line. High commissions, $100 monthly advance and permanent position to right man. JESS H. SMITH CO., Detroit, Mich.

WANTED — THE PROGRESS MAGAZINE, Chicago, will send anyone interested free particulars of how to become a newspaper correspondent. Good income possible. Work anywhere, all or part time. Ask for booklet 7.

WANTED — SPECIALTY SALESMEN TO sell high grade practical account register (fireproof) exclusive territory; liberal commission. Apply, stating age, experience, references. The CHAMPION REGISTER CO., Cleveland, O.

WANTED—SALESMEN. EXCLUSIVE OR side line, calling on country general stores. Grip line or small sample. Very successful line. Large commission; references. FEDERAL ARTS AND MFG. COMPANY, 23rd st. and Western ave., Chicago.

WANTED—BOY WITH WHEEL; A GOOD chance to learn a trade. R. T. McBRIDE PRESS, 316 W. 2d st.

WANTED — GOOD STENOGRAPHER TO take over 5 years' established public stenographic and employment agency business, with large clientage. Owner must go East. PHONE F7863. Write K.L.G., Gen. Del. Sta. C.

WANTED — FIVE COLORED MUSICIANS, cornet, clarinet, slide baritone, tuba, read show. Call 420 S. SPRING, room 9, before Wednesday. W. J. WARREN.

WANTED—FURNITURE MAN. To set up chairs, etc. None but experienced help need apply. COLYEAR'S FURNITURE CO., 511 South Main.

WANTED—TWO SALESMEN WITH PLENTY of nerve and a little common sense who really wants to make big money; man or woman. Apply to MR. LAMBERT, 9 a.m., 325 Broadway, room 206.

WANTED— Help, Male.

WANTED—SHOE SALESMAN; AN ALL around man, so thoroughly experienced as to be capable of assisting in the buying. 302 S. BROADWAY.

WANTED — SHOE SALESMAN WHO HAS made children's shoes a specialty and is thoroughly experienced in that department. 302 S. BROADWAY.

WANTED — SALESMAN ON COMMISSION for new company, to first-class man I have an exceptionally good proposition. For interview address B, box 29, TIMES OFFICE.

WANTED—EXPERIENCED BEEF AND provision salesmen, with thorough knowledge of general packing house sales business. Address X, box 170, TIMES OFFICE.

WANTED—MAN TO SELL MAPLE SYRUP from wagon on commission. Geo. but it's good and cheap. 548 SOUTH SPRING.

WANTED—
Two shinglers, Sunday and Monday, come ready for work. 4627 DALTON AVE.

WANTED—PLASTERS TO FIGURE JOB AT 4627 DALTON AVE. Call Sunday or Monday.

WANTED — AN HONEST JAPANESE house boy, fair wages. Call mornings, 445 S. EVERGREEN AVE., near East Fourth.

WANTED—WE HAVE THE POSITION YOU WANT. COME AND GET IT. GUARANTEE HOTEL AND RESTAURANT AGENCY, 121½ S. BROADWAY, ROOM 4.

WANTED — PANTS OPERATOR. GOOD wages paid. Call 102 S. SPRING ST. WILSON BLDG., room 219.

WANTED—GOOD MALE HELP FOR GENeral housework. Call 1029 WEST 20TH ST.

WANTED—EXPERIENCED COAT PRESSer. Apply 114 S. SPRING, room 17.

WANTED—A GOOD JAPANESE FOR GENeral housework, two in family, wages $20. Must be honest and reliable. Apply Sunday and Monday, 4323 N. GRIFFIN AVE.

WANTED—AN EXPERIENCED AUTOMOble washer and polisher. For night work. References required. ANGELUS GARAGE, 110 East 3rd st.

WANTED—SALESMEN FOR GUARANTEED stock on industrial proposition. Top floor PANTAGES THEATER. Ask for Mr. Peter.

WANTED—I WILL SELL NICE HOME TO right party and take my pay in labor, steady job. CONTRACTOR, 415 Euclid ave.

WANTED—EXPERIENCED PRESSMAN ON custom pants, no other need apply. 108 NORTH SPRING, Room 2.

WANTED — BRIGHT YOUNG MAN, FOR cost and price clerk for large oil company. Must understand oil country goods thoroughly State fully, experience you have had. Address M, box 163, TIMES OFFICE.

WANTED—MEN TO COUNT MONEY. SEE adv. under "Help—Learn Trades."

WANTED—INEXPERIENCED BOY. QUALITY LAUNDRY, 1538 Paloma.

WANTED—MEN, ASSAYING AND CYANiding is the best paid trade on the Coast. For particulars see my ads, under mining. HEDGES' LABORATORY, 237 S. San Pedro.

WANTED—MEN, ASSAYING AND CYANiding is the best paid trade on the Coast. For particulars see my ads. under mining. HEDGES' LABORATORY, 237 S. San Pedro.

WANTED — MEN TO KNOW THAT THEY can learn assaying, cyaniding, amalgamation, milling, etc., in HEDGES' LABORATORY, 237 S. San Pedro St. See my ads. in "Learn Trades" column.

WANTED—FIRST CLASS, INTELLIGENT stabiq man. Must have references. 495 W. Avenue 20.

WANTED—LIVE MAN ABLE BODIED TO rustle business. 331 WEST 47TH ST.

WANTED — MEN WANTING SURE AND permanent positions, see ad. under Special Notices. 78 WALKER BLDG., 720 S. Grand.

WANTED — TWO WIDE-AWAKE, PRODUCing salesmen, not afraid of work; first-class opportunity for first-class men. Call mornings, 616 GRANT BLDG.

WANTED—CITY AND TRAVELING SALESman, $12 per week and expenses to begin. TEL. SOUTH 6771 after 10 Monday morning.

WANTED—NICE CLEAN BOY, OVER 14, TO assist with chores in country home and go to school. PHONE F1526.

WANTED—LAUNDRY MAN AT THE OXNARD STEAM LAUNDRY, Oxnard, Cal.

WANTED—A BUILDER TO FIGURE ON AN addition to my cottage. Must have recommendations. HOLLYWOOD 2214.

WANTED—FIRST-CLASS LADIES' TAILor, one used to steady work to good man; Apply 28 N. RAYMOND AVE., Pasadena.

WANTED — YOUNG MAN OF NEAT APpearance to sell coupons, fine offer; good pay. OLD MISSION STUDIO, 234 S. Main.

WANTED—FIRST CLASS AND EXPERIenced ladies' tailor. Call after 5 p.m. 749 S. Broadway. TERRILL.

WANTED—GOOD SHOEMAKER, ONE THAT can do hand welting. GEO. KAISER & SON, 649 S. Main.

WANTED—MAN OR MAN AND WIFE TO work in apartment-house; give apartment and cash. Address C, box 20, TIMES OFFICE.

WANTED — MAN TO DIG CELLAR AND help out in cement foundation, $2.50 per day. Apply 1121 W. 51ST PLACE.

WANTED—EXPERIENCED WRINGER man. Apply Monday morning, 7 o'clock, ANCHOR LAUNDRY, 715 S. Los Angeles.

WANTED—YOUNG MAN, WHO CAN SELL goods. Apply 214 HENNE BLDG., between 12 and 1 Monday.

WANTED—HAMMER DRIVERS & HEATers at WILSON & WILLARD MFG. CO., 15th and Santa Fe.

WANTED—GOOD BOY 16 YEARS OLD. BRYANT UPHOLSTERED FURNITURE CO., 1622 West Seventh.

WANTED — MANDOLIN TEACHER, GOOD salary to right party. Write E. S. WARREN, 213 Brockway Bldg., Pasadena, Cal.

WANTED—EXPERIENCED PHOTO TICKet man for popular studio. Address B, box 261, TIMES BRANCH OFFICE.

WANTED—ERRAND BOY WITH OR WITHout wheel. BAILEY ORNAMENTAL IRON CO., 110 Ord st.

WANTED — STRONG BOY TO LEARN wholesale business; $15 month; good chance for right boy. 410 S. LOS ANGELES ST.

WANTED — A FIRST-CLASS LADIES' tailor. HESCH, Ladies' Tailor, 525 S. Broadway, third floor.

WANTED — FIVE FIRST-CLASS LADIES' Tailors. M. KRYSTAL, 444 S. Broadway, room 209.

WANTED—BOY, 16 OR 17 YEARS OF AGE, to deliver groceries; room and board with salary. Apply 3845 S. VERMONT AVE.

WANTED—A FIRST CLASS LADIES' TAILor—coat maker. H. WIEGAND, 1412 Fifth street, San Diego, Calif.

WANTED — SHOP HAND ON SURVEYING instrument work; must be experienced. Inquire 422 WEST 6TH ST.

WANTED — AN A1 BOOK-KEEPER FOR gas company, out of town, $125. 510 GERMAIN BLDG.

WANTED—YOUNG MAN FROM THE EAST wants job on ranch, good hand with horses. Address 837 E. 24TH ST., Los Angeles, Cal.

WANTED—BUYER FOR DRUGS, KODAKS, leather goods, stationery; $175. 510 GERMAIN BLDG.

WANTED—MANAGER, STEAM LAUNDRY, out of town; $125. NO. 510 GERMAIN BUILDING.

WANTED—MAN AND TEAM TO WORK land or shares, one mile from S. P. R.R., near BEAUMONT, CAL.

WANTED—MAN WITH PLOUGH, TWO horses and four horses to do grading. Call S. 2569.

WANTED—JEWELER TO HANDLE REpair work. KELSO, 526 West Sixth. A4796.

WANTED — TWO TEA AND COFFEE SOliciters; money every day. Apply 1783 E. FIRST ST.

WANTED—BOY WITH WHEEL FOR DElivery. 108 N. Los Angeles st.

WANTED — MACHINST. GOOD BENCH hand. Apply 769 N. BROADWAY.

WANTED—FIRST-CLASS JOB COMPOSITOR. COAPMAN & ALLES, 314 W. First street.

WANTED—LABORER WITH SHOVEL. CALL Sunday morning, 1340 TEMPLE.

WANTED—MEN TO WRITE SONG POEMS or music. 232 S. HILL, Room 209.

WANTED—PAINTER'S HELPER. 136 E. JEFFERSON. Phone South 1749.

WANTED—PANTS PRESSER, 222 W. 2ND ST., room 112.

WANTED—A FIRST-CLASS SOLICITER FOR Studio. CALL 57187.

WANTED—FIRST-CLASS TAILORS. KRYSTAL & CO., 512 S. Broadway.

WANTED— Help, Male and Female. (Investment Required.)

WANTED—GOOD STEADY MAN WHO CAN invest $125 with his services in a business that will net him $20 week. Address Y, box 153, TIMES OFFICE.

WANTED—LADY OR GENTLEMAN WITH $1500, for a clean proposition that will net you $3000 per year. Open to thorough investigation. Address Y, box 124, TIMES OFFICE.

WANTED—I HAVE A FIRST-CLASS STEADY position for a good man who can furnish $100 cash security. Call at Room 7, HOTEL JEFFERSON, 422½ S. Spring. Call Monday.

WANTED—ENERGETIC MEN FOR WORK in old established factory; experience not necessary; investment required. See BLACK, 532 Germain Bldg.

WANTED— Help, Male and Female. (Investment Required.)

WANTED — LOCAL COMPANY, MANUFACturing a school necessity, which sells at sight, is organizing its sales department all over the United States; high-class salesmen, capable of handling territory, are required for all parts of the country; sales manager will devote a few days to organizing territory from Los Angeles before going out on road; if you have good references, are a live wire, and can furnish sufficient money to handle the tushess, call at once, 209 S. MAIN ST., and ask for Mr. Foster.

WANTED — FIRST CLASS SALESMAN with $1000, which will be secured by gilt-edged obligation from the TITLE INSURANCE AND TRUST COMPANY, and 10 per cent. dividends guaranteed, in a meritorius Industrial Company. Salary only limited by ability of man. No competition and big demand for goods. Investigate immediately. Address X, box 120, TIMES OFFICE.

WANTED—OWNER OF FINE DAIRY and creamery ranch enterprise, being obliged to live in Los Angeles, wants an experienced manager, who can purchase a working interest of from $2500 to $5000. This is a first-class opening and only a man of strictest integrity will be considered. Call 305 GRANT BLDG.

WANTED—SALES MANAGER. MUST BE able to handle mail order business. To such a party, salary no consideration. Investment of $1000 necessary. Do not answer unless you have the cash and are qualified. Address Z, box 151, TIMES OFFICE.

WANTED—LIVE SALESMAN IN AUTOmobile manufacturing business. Investment of $1500 required. Guaranteed salary, $25 week and share of profits. G. M. GIFFEN, 208 Story Bldg. A1569. Main 3116.

WANTED—MAN OR WOMAN TO TRAVEL and appoint solicitors. No soliciting. $25 a week and expenses guaranteed $20, refundable cash bond required. Address B, box 38, TIMES OFFICE.

WANTED—BRIGHT YOUNG MAN, OVER 21, take charge collection department and do some detective work, permanent to right party, $200 investment required. 702 SOUTH SPRING.

WANTED—WIDE AWAKE HUSTLING young man about 25 years of ago to learn manufacturing business. Soon as competent will have charge of factory. This is an excellent chance for the man who can make good. Work not especially heavy but must be carefully done. Investment of $500 or more in stock of company earning 10 per cent. the first year. Nothing safer or more certain of big future. Write, stating past experience and give references. Address C, box 80, TIMES OFFICE.

WANTED—ACTIVE BUSINESS MAN TO take executive position, with new industrial corporation. This company is instituting plants at different parts of this State for the purpose of manufacturing alfalfa meal. Business exceptionally stable, and exceedingly profitable. Excellent opening for wide awake man who can invest a few thousand dollars. Best bank references. See MANAGER, 218 Fay Bldg., Third and Hill streets.

WANTED — AN EXPERIENCED SALES manager to push sales from office through salesmen and mail orders; business thoroughly established; must be able to invest $300 to $500; fine opportunity for first-class man; none other need apply. Address Z, box 154, TIMES OFFICE.

WANTED—MINER TO WORK IN PLACER mine in Arizona; must be willing worker; small investment required. Apply 418 O. T. JOHNSON BLDG.

WANTED—MAN TO WORK IN FACTORY. learn automobile and electric business, must invest in small amount of stock. Apply 210 WINSTON ST.

WANTED — MEN DESIRING TO EARN more than ordinary wages to investigate the assaying and cyaniding trade. HEDGES' LABORATORY, 237 S. San Pedro st.

SEE MY ADV. IN TODAY'S TIMES UNDER classification of "Partner Wanted." NATIONAL BANKER.

WANTED—IF YOU HAVE A FEW HUNdred or a thousand dollars that you can invest and want to look next to an opportunity to make the best investment you could ever make. Address or call at our plant. A. G. S., 301-329 N. AVE. 19.

WANTED—FIRST CLASS SALESMANAGER to take charge of an established manufacturing plant. Salary $1500 per month. Investment required $4000 to $5000. Guaranteed. Address Z, box 117, TIMES OFFICE.

WANTED—BY AN OLD ESTABLISHED business house, a bright young man, $500 investment required; good income and advancement. Address P, box 166, TIMES OFFICE.

WANTED—TRAINED NURSE TO TAKE AN interest with services in sanitarium, large profits. Address C, box 225, TIMES BRANCH OFFICE.

WANTED — PHYSICIAN FOR PRIVATE sanitarium, small investment required, investigate this; strictly confidential. Address C, box 227, TIMES BRANCH OFFICE.

WANTED—BRIGHT YOUNG WOMAN FOR cashier. Must invest $500; good income and salary. Address P, box 165, TIMES OFFICE.

WANTED—YOUNG MAN TO TAKE ACTIVE part in management of well established amusement enterprise; investment $500; salary $25 month; references required. Address Z, box 141, TIMES OFFICE.

WANTED—SOBER, INDUSTRIOUS MAN TO take half interest with experienced man in legitimate cash business that will pay you as your part $100 monthly. You must be able to invest $250 with services. 702 S. SPRING ST., Room 208.

WANTED—FEW MORE APPLICANTS FOR investment (position if desired) in our farming and building investment company; large profits assured. Address P, box 153, TIMES OFFICE.

WANTED — LARGE MANUFACTURING concern will offer good position to man of ability; must invest $1500; closest investigation invited. Address T, box 144, TIMES OFFICE.

WANTED — YOUNG MAN WITH $1000 TO take charge branch office; easy work, short hours; will have lots of time for own use. Address B, box 282, TIMES BRANCH OFFICE.

WANTED—LADIES AND GENTLEMEN to work for good salary and commission, must give small cash bond. Give phone number or address. Address W, box 184, TIMES OFFICE.

WANTED—CLERICAL ASSISTANTS IN CORrespondence school now forming; small investment insures good position and income References exchanged. Address Y, box 124, TIMES OFFICE.

WANTED—LIVE ACTIVE YOUNG MEN and women to sell by demonstration something new, small investment required. 617 CHAMBER OF COMMERCE.

$300 REQUIRED TO INVEST IN GOOD BUSIness; investigate by returns; 9 to 12. 845 S. OLIVE.

WANTED— Help, Female.

WANTED—A THOROUGHLY COMPETENT CONSCIENTIOUS WOMAN AS GOVERNESS FOR TWO CHILDREN; MUST BE HIGHLY EDUCATED, REFINED AND CONVERSANT WITH GERMAN AND FRENCH; WILL BE OBLIGED TO GO EAST FOR SOME MONTHS; A GOOD HOME FOR THE RIGHT PERSON. ADDRESS E, BOX 218, TIMES BRANCH OFFICE.

WANTED—REFINED LADY FROM 30 TO 45 years of age, to engage a few hours daily in literary work. College or club women with some business experience preferred. Address A, box 68, TIMES OFFICE.

WANTED—LIVE WOMAN TO SELL STOCK in good home building company; very liberal commission. See MR. BLACK, 532 Germain Bldg.

WANTED—COOK, BOARDING HOUSE, $35; cook and helper, hotel, $30; helper, camp, $30; laundry and some mixed work, small institution, $25; nurse, institution, nervous cases, $30; chambermaid, wait one meal, $25; another home eve., $7; colored house girl, country, $30; helper, boarding house, $25; waiters, $8; cooking and housework, $25, $20. MRS. MARTIN and MISS SHAW, No. 121½ S. Broadway.

WANTED—LADIES' MAKE SUPPORTERS. $12 per hundred; no canvassing; material furnished. Stamped envelope for particulars. WABASH SUPPLY CO., Dept. Pl, Chicago.

WANTED—LADIES CAN MAKE $5 DAILY at home, evenings. No canvassing; experience unnecessary. I furnish everything. Particulars free. F. C. VOORHIES, Dept. 304, Omaha, Neb.

WANTED—YOUNG GIRL TO TAKE CARE of child and assist with housework; must be neat appearing. Call mornings, 1338 S. GRAND. Phone 23065.

WANTED—GIRL FOR GENERAL HOUSEwork. 220 S. SOTO ST. Boyle 1353.

WANTED—INEXPERIENCED GIRLS. Apply QUALITY LAUNDRY, 1573 Paloma ave.

WANTED—WILLING NEAT WOMAN FOR general housework and plain cooking, family of four. Call No. 1145 W. 37TH ST. between 2 and 5 today. Take S. Vermont ave. car.

WANTED—SOMEONE TO DO SEWING OR washing in exchange for piano lessons. Address E, box 222, TIMES BRANCH OFFICE.

WANTED—OPERATOR—
To give out work, keep time and be able to teach new help; you must be a first-class operator to fill this place. Call to day before noon or Monday morning.
PACIFIC GARMENT CO.

WANTED— Help, Female.

Note—Applicants for positions are advised not to inclose original recommendations in answer to ads. Send duplicates only.

WANTED — TELEPHONE OPERATORS. Experience unnecessary. Salary while learning. Apply 9TH FLOOR, ERHMAN BLDG., 221 West 7th st.

WANTED—HEAD WAITRESS, COUNTRY hotel, $45, etc.; head waitress, city, $14 a week; 2 parlor girls, $8 a week and meals; waitresses, first-class commercial hotel, north, $30, etc.; waitresses, hot springs, north, $25, etc.; waitresses, city and country hotels, $25, etc., $30, etc.; 2 meal waitress, hotel, $7 a week; lunch girl, no Sunday, $2.50 a week; lunch girl, suburban restaurant, 11 to 2, no Sunday, $4 a week and fare; waitresses, restaurant, $8, $9, and $10 a week; chambermaids, hot springs, hotel, $22.50, etc.; chambermaid, city, $20, etc.; cook light lunch place, no Sunday, $12 a week; pastry cook, cafeteria, $12 a week; pastry cook, country hotel, $50, etc.; second girl, boarding house, small place, $25, etc.; housegirls, $25 to $40, etc. HUMMEL BROS. & CO., 116 East 2nd st.

WANTED—BY JACOBY BROTHERS—
Experienced salesladies for domestic, wash goods, hosiery, men's furnishings, shirtwaists, notions, patterns.
A head saleslady for ribbon department. A good position for one who understands ribbons thoroughly.
A good position open for a first class, high-grade woman, experienced in leather bags and belts. Experienced salesladies in all lines to work on Monday and Friday.
Good, steady, young ladies for aisle saleladies. Good opportunity for advancement to capable, willing girls. Cash girls over 14. Bring permit. Apply Monday before 10 a. m. JACOBY BROS.

WANTED—A HIGH-CLASS WOMAN WHO feels herself capable of earning $30 per week to represent us in the sale of our marvelous new Metabone Keapshape Corsets. Bends sideways, backwards, and forward with the body. Never loses its shape. Bones guaranteed not to rust or break. Awarded Grand Prize and Gold Medal this year at Brussels over all competitors. Awarded Gold Medal by the London and Paris Dress Exhibition. Sells at sight. Worn by prominent actresses like Blanche Ring, Grace LeRue, and Nora Bayes. The very latest Parisian Corset sensation. Address HARRIET HETA, Suite 526 A, 23 W. 28th st., New York.

WANTED — SALESMEN OF ADVERTISING SPACE, not mere solicitors. Enormous national circulation guaranteed by Trust Company. Special rates and selling plan that means easy money in prodigious amounts. Any man who fails down with this proposition is "has-been" or a "never-was." Only those with a record of results need apply. Weekly, permanent position. No man too big, nor too high class for this position. Representative wanted in every city in the United States. Address, in confidence, with particulars, PANAMA-PACIFIC COURIER, 206 S. Los Angeles st., Los Angeles, Cal.

WANTED — COOK, PASADENA, SOME laundry, $40; cook, city, 4 in family, some laundry, $35; second girl, Riverside, 2

Classified Liners.

Help, Female.

WANTED—
HENDERSON EMPLOYMENT
655 S. Broadway.

M. 1520.

First-class cook, 2 in family and fare; another, Santa Barbara, $40; housekeeper, three adults, $35; family cook, city, $40; lady, country, $40; working couple, $45; nurse for child and wife, $30; cook and second girl, $30; second girl, with some sewing for cooking and downstairs; long list of housework places; 3 cooks, Pasadena, $40; second girl, $30; dining-room girl, institution, E week; chambermaid, $25.

WANTED—TUCKER'S HOME
RANT EMPLOYMENT AGENCY.
Second Pantry cook, no fare, $12; cook's assistant, cafe, $12; carvers, city, beaches, $10; waiting girls, cafeterias, $6, $5 and $4; night lunch, no fare, $12; linen room girls, $40; cook, Nevada, $75 and $60, found; 6 girls, $10; 2 chambermaids, $25, room, $20 week; 6 waitresses, hotels, city, $6 week and found; cafes, $6, $10, no fare; Nevada, fare paid, $40, found.

WANTED—15 HOTEL WAITRESSES, $5 week; 4 waitresses, $6 week; waitresses, hot springs; waitress, country hotel, $25; woman, cook and second girl, $30; waitresses, country; 2 girls, waitresses, experience not necessary, boarding-house, $35; pastry cook, pastry cook, country hotel; pastry cook, $50; chambermaid, linen room woman, 4 housegirls, $30; 2 kitchen women. TOURIST HOTEL AGENCY, 146 S. Spring st., R. 81.

WANTED—UNINCUMBERED travel and appoint sales lady; highly profitable; $25 to start. Give address and phone number. Address Y, box 143, TIMES OFFICE.

WANTED—2 EXPERIENCED ladies of good appearance to solicit prospective pupils; guarantee position. Call Room 1005, UNION Trust Building, Monday forenoon, Monday.

WANTED—YOUNG LADY Must be bright and write good penmanship required. Address TIMES OFFICE.

WANTED—HOUSEKEEPER, or elderly lady, family of 2; Wages $20 per month. Address TIMES OFFICE.

WANTED—MEN AND WOMEN without experience to work for guaranteed salary. Call 6TH AND MAIN, Room 3, 2d floor.

WANTED—A HOUSEKEEPER, 40, to take full charge of home; little girl. 150 E. 55TH, between Monday.

WANTED—LADIES EARN $5 to $10 daily soliciting orders; beautiful samples and particulars FREE. CAN POSTCARD CO., East St. Louis, Ill.

WANTED—ARTIST, YOUNG man or woman, to learn the right way, at once. Apply Room 1, Stimson Block, 3d and Hill sts., 2 to 4 p.m. 946 ELDEN PLACE.

TWO ENERGETIC lady demonstration, lasting and trade. Room X, box 135, TIMES OFFICE.

WANTED—COMPETENT cooking and some washing. Phones, West 2245; Home 5 ANCE ST.

WANTED—IMMEDIATELY, to assist in small family cooking; good home; $15. 1 Hollywood. Phone 67591.

WANTED—CHAMBERMAID, SHIRE, 671 Coronado st.

WANTED—MILLINERY hat experienced need apply 8. Broadway.

WANTED—EXPERIENCED man delicatessen and lunch SOUTH MAIN.

WANTED — A-1 BOOK stenographer five business 531 MASON BLK.

WANTED—A HOUSEKEEPER wants a home, no other 167 NORTH FECAN ST., off

WANTED — AT HAMBURG perienced millinery trade PERINTENDENT before 9

CHIROPRACTIC OF OPPORTUNITY TO ASSIST DOCTOR; TIME WITH REFERENCES. 203 TIMES

MIDDLE AGED WOMAN to work on a ranch; four Monday.

ADDRESS ENVELOPES week to start. Apply 66, TIMES OFFICE.

EXPERIENCED OPERATORS hole operator and bat- good pay. 327 WILSON.

EXPERIENCED BINDERY LADIES, 314 West First

MACHINE POWER MACHINE HANDS, WAGES FROM STEADY WORK AND GOOD PAY WHILE LEARNING. 214 1/2 S. BROADWAY.

APPEARING, JOLLY, an amusement store on Broadway; best evening position. Good at, TIMES OFFICE.

WANTED — 2 GIRLS FOR work in an institution; ence. Call 514 S. GRAND

WANTED—RELIABLE, RE woman under 40 for light family. Call at 1141 S.

WANTED—COOK AND WA for state age and ref- ornamental articles, pokerwork, china, sketches, cakes, etc., for THE WOMAN'S EXCHANGE, st.

WANTED—SALESWOMEN ing department. Apply ville de paris, 217 to 225 S.

WOMAN FOR HOUSE TO, TIMES OFFICE.

WANTED—AT WOMAN'S Exchange, 376 S. Hill st., ladies to take home- time; pays $20 to $30 week. Old established business between First and Temple and course ad- WANTED—GENERAL

Help, Female.

WANTED—
HOUSEKEEPER IN WIDOW- ; must be neat and good house- Address W, box 117, TIMES OF-

MIDDLE AGED MAN AND for washing dishes, silver and glass HERSHEY ARMS, 2809 Wilshire

CAPABLE GIRL OR YOUNG to assist housework (two or three every morning; wages $10 and car fare. 67 ST. ANDREWS PLACE. Take West- car to Melrose ave.

A CAPABLE, AMBITIOUS WO- who can furnish good references and from $500 to $1000. Can secure a good position. WOMAN'S EXCHANGE, Hill st.

SEVERAL EXPERIENCED to sew on power machines; good steady work year round. Apply MFG. CO., 224 South Los Angeles

GIRL, GOOD OPPORTUNITY TO the cleaning and dyeing business un- Apply Wages from the commencement. SOUTH UNION AVE.

WOMAN AS HOUSEKEEPER- widower, good home; more than wages 1 person. Address D, box 14, TIMES

AN EXPERIENCED LADY SO- for absolutely new and article; big or easy work. 702 SPRING ST., Room

COLORED WOMAN TO DO GEN- housework in country some washing; month. MRS. COOPER, San Gabriel Sub. 63.

WHOLESALE HOUSE WANTS new, residence district, $40 month and Give telephone number. Address D, TIMES OFFICE.

FIRST-CLASS LADIES' TAIL- on coats, only those used to the best need apply. RICHTER, 245 East 1st st., Pasadena, Cal.

TRAINED NURSE TO DO GEN- nursing in small hospital, pay $40 board and room. Address box 250, OFFICE, Pasadena.

MARCH 17, FOR GENERAL work; new, experienced woman, good cook; no washing, $25. Apply 414 W. 8T. Grand ave. car. Phone 24759.

GIRL FOR COOKING AND small family, in small family of two; wages $25. Call Sunday between 9 and 12. 2220 ROMEO.

RELIABLE GIRL FOR COOKING general housework in family of 2; ref- 1421 COURTLAND ST., near 16th and sts.

SCHOOL GIRL TO LIVE WITH couple and help with light housework; wages, besides home privileges. Address Redondo Beach.

SWEDISH OR GERMAN GIRL general housework, in family of 2; new must be good cook; none else need ap- PHONE Monday WEST 6458.

CHILD'S NURSE FOR BABY 7 old; must do baby's washing; wages all Sunday between 9 a.m. and 12. OMEO.

YOUNG WOMEN TO ENTER school for nurses. Call at or ad- CROCKER ST. HOSPITAL, 413 st., Los Angeles.

AT LUS-TRO ART STUDIO, to take work home, good pay. Call us. Corner 16TH & BROADWAY. See ion counter ad.

EXPERIENCED PRESSERS ON shirts, stock work in factory, good CALNEVAR SHIRT CO., 360 S. Los

GIRL FOR GENERAL HOUSE- 1345 ALVARADO TERRACE. Take car to Bonnie Brae, then south half a

SEVERAL EXPERIENCED PIANO SALES- one who can sell good place for right BROOKS PIANO STORE, 215 W. 9th

MIDDLE-AGED LADY TO KEEP for two gentlemen and take care of 2 1922 SECOND AVE., Arlington Hts.

GIRL FOR GENERAL HOUSE- good wages for one who can do good cooking, call after Sunday. 413 W. 7TH

A FIRST-CLASS COOK; NO must be strong, quick; Protestant; $10 or more per week when proven. 747 S. MAIN ST.

HAIR DRESSER AT ONCE. Corenson graduate Address F, box 163, TIMES OF-

YOUNG LADY TO TAKE of hair manufacturing room; must good appearance; good salary to right 625 SUNSET BLVD.

LADIES TO PREPARE FOR COM- office clerk examination; high salary. for trial examination. OZMENT, 76 L., box 124, TIMES OFFICE.

IN PASADENA, GIRL FOR SEC- work and assist with care of child. Monday, between 10 and 12. 1325 UNION Los Angeles. Pico car.

WHOLE-AGED WOMAN; OR to help take care of baby; $15 or $16 month. Call mornings. 824 MALLARD. 51965.

STRONG, HEALTHY WOMAN TO families for widower; small wages and Call after 6 p.m., or address 513 East 64th st.

WOMAN FOR GENERAL HOUSE- no washing. Wages $20 a month. Take Monrovia car to Royal Grand st., to EUREKA DAIRY.

A RELIABLE WHITE WOMAN washing, ironing and cleaning for family and Thursday, $1.50 per day. Call HOOVER 1st floor. Take Western ave. car.

GIRL FOR STOCK WORK. B. GOLDMAN CO., 333 S. LOS ANGELES family. Call at 1141 S.

GIRL TO ASSIST IN GENERAL work and care of baby. Phone WIL- 1416 KANSAS AVE.

GOOD GERMAN, OR SWEDISH for general housework, family of three or phone. HOME 7823. 1024 W. 21ST

COMPETENT GIRL FOR GEN- housework. Must be good cook. 917 12TH.

GIRL FOR GENERAL HOUSE- one in family, no washing, wages $25. 428 ST. ANDREWS PLACE.

WILL GIVE BOARD AND ROOM prepared for light services. 1 time only. 529 DARWIN AVE.

Help, Female.

WANTED—A COMPETENT WOMAN WHO understands cutting and making skirts to take charge of skirts for dressmaker. Address C, box 16, TIMES OFFICE.

WANTED—FIRST-CLASS SKIRT GIRLS. KRYSTAL & CO., 512 S. Broadway.

WANTED — BY FAMILY OF 5 ADULTS, woman to do general housework. Call at 1040 ORANGE ST.

WANTED — A HOUSEKEEPER FOR A high-class apartment-house; must be experienced and furnish best of references. Address C, box 90, TIMES OFFICE.

WANTED—BUSINESS WOMAN, EDUCAT- ed, pleasing appearance, accurate, systematic, good salaswoman understanding stenography. Address E, box 9, TIMES OFFICE.

WANTED—A NEAT EXPERIENCED SEC- ond girl for general housework. Apply 1617 S. FIGUEROA.

WANTED — TAILORESS, WHO KNOWS how to make sleeves and button holes and line coats, also skirt maker. 1578 W. PICO ST., corner Union.

WANTED—GIRL TO TEND STORE AND learn kodak finishing. KORTH'S, 857 S. Hill st.

WANTED—HOUSEKEEPER FOR SICK lady in Covina. Call at 822 W. 22ND ST., City.

WANTED—AT ONCE—EXPERIENCED OR inexperienced pants finishers. Call at once. 238 E. 5TH ST.

WANTED—FIRST-CLASS WAIST FINISH- ers and apprentice. 627 SOUTH BROAD- WAY.

WANTED—YOUNG WOMAN AGENT FOR outside work. Call 516 SAN FERNANDO BLDG., after 5 p.m.

WANTED — YOUNG WOMAN, LIVING with parents, to attend to rooming-house. Address Z, box 101, TIMES OFFICE.

WANTED—GIRL FOR HOUSEWORK IN family of 2, good cook, hours 9 to 8 p.m. Sleep home. Wages $25. 206 W. 23D ST.

WANTED—A GOOD COOK WOULD GET dinner for two or three people, $4.50 per week. HOME PHONE 54493.

WANTED—YOUNG WOMAN TO SEW IN dressmaking rooms, call Monday. 413 W. 7TH ST.

WANTED — YOUNG WOMAN OVER 20 years old to care for small child, call Monday, 413 W. 7TH ST.

WANTED—GIRLS, APPLY MONDAY MORN- ing. BISHOP & CO., 5th and Alameda sts.

WANTED—SECOND GIRL FOR FAMILY, where cook is kept, nice home and good wages, call Monday, 413 W. 7TH ST.

WANTED—COOK FOR FAMILY WHERE second girl is kept, good wages, call Monday, 413 W 7TH ST.

WANTED — GIRLS FOR NICE CLEAN work. R. W. PRIDHAM, 112 North Center st.

WANTED—A GOOD GIRL FOR GENERAL housework, small family; downstairs work. 1517 WESTERN AVE. 72565.

WANTED — YOUNG LADY CLERKS AT once. F. P. CHARLTON & CO., 5, 10 and 15-cent store, 421 S. Broadway.

WANTED—YOUNG RANCHER IN IMPERIAL Valley wants housekeeper. Address GEORGE LOGAN, El Centro.

WANTED— EXPERIENCED WAITRESSES; $30 room and board. HOTEL HOLLYWOOD. Phone 57011.

WANTED — GIRL FOR GENERAL HOUSE- work, family 2, wages $30. 621 MANHAT- TAN PLACE.

WANTED — WAIST TRIMMERS AND helpers. Apply 601 EXCHANGE BLDG., Mrs. E. A. Shannon.

WANTED—PROBATIONERS AT KASPARE COHN HOSPITAL. Paid while learning. 3742 Stephenson ave.

WANTED — 2 LADIES; SALARY; COREN- son HAIRDRESSING COLLEGE, SECOND FLOOR, 619½ S. BROADWAY.

WANTED — GIRL, GENERAL WORK; must be good cook; small family; no children. Apply Monday. 630 SHATTO PLACE.

WANTED—APPRENTICE GIRL FOR DRESS making; wages $3 to $4 to start. Apply 801 MAJESTIC BLDG.

WANTED—FIRST-CLASS DRESSMAKER, lessons in piano or voice, as remuneration. Studio, 209 BLANCHARD HALL.

WANTED—LADIES TO WRITE SONG poems or music. 232 S. HILL ST., Room 209.

WANTED—A GIRL FOR GENERAL HOUSE work. Inquire mornings. 150 W. PICO.

WANTED—AT 1307 ESTRELLA AVE., GIRL for general housework.

WANTED — NICE GIRL TO ASSIST IN country home. PHONE 51236.

WANTED—GIRL TO ASSIST WITH GEN- eral housework. 634 W. 18TH.

WANTED—CHAMBERMAID. CALL MON- day afternoon. 413 W. 7TH ST.

Help, Male and Female.

WANTED—TRIMBLE EMP. AGENCY, 126 S. Spring st. Hotels, Restaurants, $25 and board; teamster, city, $35 and board; milkers, $40 and board; carpenters, city, $2, 8 hours; carpenters, country, $3.50, hours; butcher, and meals; boss farmer, $75 and meals; orchard man, $30 and board; janitor, $35 and board; tinsmith, $3, 8 hours; boy, learn trade, $6 week; bushelman, $14 week; milk wagon driver, $20 month, etc.; bell boy, $12.50 etc.; also gray-haired woman to demonstrate hair restorer; new orders daily.

WANTED — ALL COLORED MEN AND wives, in private families, cooks, porters, waiters, janitors, laborers, chauffeurs general housework, waitresses, second girls, nurse girls, chambermaids; both in and out of city; highest wages paid in the market. Call at once. 318 EMPIRE AGENCY, 318 S. SPRING, 731 E. Second st. Broadway 2106. A2879.

WANTED — HELP; AN EXPERIENCED real estate salesman, also a lady to sell lots on easy payments, out of city. Call Monday, 10 to 12 a.m. at G. W. SCHWEINHARD. King Edward Hotel, East 5th st., city.

WANTED—YOUNG FARMER AND WIFE, no children, references, light ranch and general housework, for two adults; private quarters; good place for right parties. 1006 STORY BLDG.

WANTED — LIVE NEAT - APPEARING house-to-house solicitors, both ladies and gentlemen, for city and suburban towns; good salary guaranteed. For interview, address B, box 74, TIMES OFFICE.

WANTED — MOTHER AND SON OR COU- ple to live with and assist young man 18; very good home and some wages; handy man preferred. Near city limits. Phones West 2341. 1354 CONSTANCE.

WANTED—MEN OR WOMEN TO WRITE hundreds of letters from samples; Indus- try, without experience, can earn $25 weekly; self-addressed envelope. BROOKS COPY CO. Box 337, Washington, D. C.

WANTED — SALESMAN OR LADIES TO represent responsible firm on commission basis, $2.50 per day guaranteed; small bond required. Address C, box 74, TIMES OFFICE.

WANTED—VAUDEVILLE TALENT, MALE and female, single and double, singing, dancing and monologue acts, call GLOBE THEATER, 202 E. Fifth st.

WANTED—COOK AND WAITRESS, SPEAK- ing French; state age and experience. Write H. LEDOT, South Pasadena.

WANTED—5 SALESMEN WHO CAN DE- liver five dollars each; good salary; write to MANAGER ZANOL CO., Sawtelle, Cali- fornia.

WANTED — SCHOOL GIRL OR BOY WITH own typewriter to copy poems and stories in spare time. Must be cheap. Address B, box 78, TIMES OFFICE.

WANTED — MEN AND WOMEN FOR healing doctors; easy positions, good pay, pleasant employment. Address FRANCIS TRUTH, 2677 Ellendale Place, Los Angeles.

Help, Male and Female. (Instruction Course.)

WANTED—
DETECTIVES.

Make high pay. Learn the profession in ten easy lessons. Complete course. Write for particulars. WESTERN DETECTIVE SCHOOL, 307 Railway Exchange Bldg., Denver, Colo.

WANTED—LADIES, LEARN HAIRDRESS- ing where you get good positions and in- structions; hair goods half price this week. LEADER COLLEGE OF HAIRDRESSING, 228 Mercantile Place, room 30. Mrs. Harris.

WANTED—STUDENTS, $5 MONTH. SHORT- hand. Book-keeping. Penmanship. Type- writing. Day or night. Graduates all em- ployed. NATIONAL BUSINESS COLLEGE, 308 Chamber of Commerce.

WANTED—A SPLENDID CHANCE FOR A lady, either sick or well to learn the best natural healing method known. Address Z, box 160, TIMES OFFICE.

WANTED—COURSE OF LESSONS IN OIL, water color, drawing from life; also Lus- Tro paints on all kinds of cloth. LUS-TRO STUDIO, 12th and Broadway.

WANTED—PRIVATE SHORTHAND LES- sons given by Miss Maud Bonnell. Speed, dictation. Typewriter furnished for home use. 42 WALKER THEATER, 730 S. Grand ave.

WANTED — DO YOU WANT A $1200 GOV- ernment position? We tell you how to get it. Write immediately for our Free Lesson and Guarantee. OZMENT, 211 St. Louis, Mo.

WANTED—MORE YOUNG MEN WITH GOOD voices for male chorus. Good chance for ex- cellent training. Address Z, box 197, TIMES OFFICE.

WANTED — DO YOU WANT A GOV- ernment position? We tell you how to get it. Write immediately for our Free Lesson and Guarantee. OZMENT, 211 St. Louis, Mo.

WANTED—A MAN AND WOMAN TO learn to play parts in drama now being re- hearsed. MICHAEL SULLIVAN DRAMATIC STUDIO, 640 S. Broadway.

WANTED—LADIES, LEARN MILLINERY; thorough instruction given individually by competent New York milliner; now is the best time to begin; be ready for spring season. MANHATTAN MILLINERY PARLORS, 705 Majestic Theater Bldg.

WANTED—STUDENTS TO LEARN BEAU- ty culture in all branches; some wages while becoming proficient in their work. FASHION BEAUTY COLLEGE, entrance 307 S. Broad- way, room 12.

WANTED—ANY INTELLIGENT MAN CAN learn assaying and cyaniding, earn from $125 to $300 a month; all my students make GOOD. Let me teach you. HEDGES' LAB- ORATORY, 237 S. San Pedro st.

WANTED—MEN, ASSAYING AND CYAN- iding, by pleasant profitable genteel pro- fession, paying from $125 to $300 a month; let me teach you. HEDGES' LABORATORY, 237 S. San Pedro st.

WANTED — APPRENTICE, MILLINERY. Call 9 o'clock Monday, 256½ S. BROADWAY, Fourth floor.

WANTED — ONLY CREDIT SCHOOLS IN America. Official S. P. TELEGRAPH AND SHORTHAND SCHOOLS, 720 S. Broadway, and 542 Central ave., Los Angeles.

WANTED—LADIES, LEARN HAIRDRESS- ing, beauty culture. THE LEADER COL- LEGE OF HAIRDRESSING, 228 Mercantile Place, Room 30. Mrs. Harris.

WANTED—LADIES, LEARN HAIRDRESS- ing, beauty culture, free of charge. 228 MERCANTILE PLACE, Room 30. Mrs. Har- ris.

WANTED — BOY TO LEARN BUILDING business and drafting; no salary for four months; good opportunity. Address D, box 43, TIMES OFFICE.

WANTED—MILLINERY—YOUNG LADIES TO LEARN THE TRADE; APPLY LILLIAN LOUISE, 535 S. BROADWAY, THIRD FLOOR. TAKE ELEVATOR ON INSIDE OF STORE.

PALMISTRY SCIENTIFICALLY TAUGHT. I guarantee you to be a good reader in short time. Address D, box 42, TIMES OFFICE.

WANTED—LADIES TO DO PIECE WORK AT home, make pillow tops; opera bags; silk aprons, etc. For special terms call room 5, 615½ S. SPRING.

WANTED—YOUNG MAN TO LEARN AUTO business at small cost. Address A, box 28, TIMES OFFICE.

WANTED—YOUNG MEN FOR RAILROAD firemen, brakemen, baggagemen; $75, $100 to start; early promotion; experience unnecessary; state age, weight and height. Address RAIL- WAY BUREAU, 3 Pamanna Bldg., St. Louis.

WANTED—TWO LADIES AT ONCE, LEARN HAIRDRESSING TRADE, SALARY WHILE LEARNING. CORENSON HAIRDRESSING COLLEGE, SECOND FLOOR, 619½ SOUTH BROADWAY.

WANTED —

Classified Liners.

WANTED—
Situations, Female.

WANTED—A YOUNG WOMAN FROM CHICAGO would like a position by the first of June to assist with housework or as housekeeper for a young widower with not more than three children. Am very neat, willing and reliable. Would like fare advanced and be willing to return same after six months' work. Wages $25 or $30, can give good references and expect the same, for further particulars address MISS KRUEGER, Oolitic, Ind., care of clubhouse.

WANTED—AT ONCE, POSITION HERE or elsewhere by a refined educated young woman of pleasing personality, business experience and integrity, quick, adaptive and not afraid of work, knowledge of general office work, medical, dental, music, domestic and fine arts, accustomed to traveling, know how to meet the public and possess managing qualities; no canvassing or soliciting. 1155 S. GRAND AVE.

WANTED—POSITION AS MANAGER OR clerk of apartment house by middle-aged woman of good character and ability. Several years' experience and valuable acquaintance in this city. Fully competent to take entire charge of office books and general management. Can furnish best references and invest some money if desired. Address Y, box 194, TIMES OFFICE.

WANTED LADY, NO INCUMBRANCE, wants position as manager or housekeeper or hotel or apartments; am of pleasing personality, strictly business and can always command a good trade. Not afraid of work, good salary expected. Would take good home maker for right party. ADA E. REEVES, 217 West Third st.

WANTED—WOMAN AND GIRL WHO ARE looking for employment can find what they want at the CO-OPERATIVE ASSOCIATION. We have situations for bookkeepers, stenographers, nurses, dressmakers, office work, housemaids, and anything else where women are employed. 413 W. SEVENTH ST.

WANTED — DOES MADAME REQUIRE help? Your problem may be solved by telephoning a "want" ad to The Times. Special attention given to this service by skilled operators always on duty. Call MAIN 8500, or HOME 10291.

WANTED — A REFINED, COMPETENT woman, recently from the East, wishes housekeeping for a lone lady or gentleman; or for plain first-class pie and bread maker; also laundress; 6 years' reference. Call all week, MAIN 3521.

WANTED—POSITION IN FAMILY, WHERE there is lady, by woman who is good cook and will take care of keep daughter six years old. State particulars and wages. Address A, box 284, TIMES BRANCH OFFICE.

WANTED — YOUNG WOMEN'S CHRISTIAN Association supplies competent, reliable book-keepers, stenographers, clerks, housekeepers, etc. References examined. EMPLOYMENT DEPT., Phones A5099: Main 1937.

WANTED—BY ENGLISH WOMAN IN REfined family, position as companion or nursery governess; English, German, French, good needlewoman, good salary expected. Address 2020 FIFTH AVE. West 6384.

WANTED—POSITION AS BOOK-KEEPER BY competent young woman, with five years' experience; thoroughly has knowledge of typewriting and stenography; capable of taking charge of office; references given. Address T, box 110, TIMES OFFICE.

WANTED—POSITION, FIRST-CLASS STEnographer, 5 years as secretary to president large manufacturing company of Buffalo, best of recommendations. Address 47 WILSON AVE., Pasadena. Home Phone [illegible].

WANTED—ARTISTIC DESIGNING BY DAY in dressmaking, evening gowns and smart effect frocks a specialty, very best city references given. All work guaranteed. Phones A5496; Main 2962. 130 N. BROADWAY. Mrs. Neumann.

WANTED—NURSERY GOVERNESS, NORTH, German, experienced, desires position; English, vocal, piano, music, sewing; best references. Please address GOVERNESS, 657 Weidler st., Portland, Or.

WANTED—POSITION BY EXPERIENCED trimmer, four seasons in Los Angeles, reference. Address Y, box 42, TIMES OFFICE.

WANTED—SITUATION AS COOK OR GENeral housework, wages $25 and $40. 813 W. 10TH ST. Phone 53246.

WANTED—REFINED EDUCATED WOMAN desires position as companion to lady or housekeeper in gentleman's home; no children. Address C, box 40, TIMES OFFICE.

WANTED — FOR COMPETENT FEMALE help in commercial, domestic and special lines, call on or phone Employment Department of WOMAN'S EXCHANGE, F1264, or Broadway 1584, 752 S. Hill st.

WANTED — SITUATION, UP-TO-DATE dressmaker, first-class fitter, wishes few more engagements; $2.50 day. Street and evening gowns also renovating. Sunset Wilshire 5483. Home 52480. 1021 WEST 23RD ST.

WANTED—GENTLEMAN WITH REFERence and little cash wishes position to sell tickets in theater or at the door. Address D, box 94, TIMES OFFICE.

WANTED—GENTLEMAN WITH EXPERience wishes position of night clerk or watchman in hotel. Address D, box 93, TIMES OFFICE.

WANTED—MALE NURSE WISHES POSITION to take care of invalid or travel. Address D, box 95, TIMES OFFICE.

WANTED—CARPENTER'S WORK; ALL kinds, experienced bungalow builder, repair peciaity, material furnished or labor only. OUTH 5253.

WANTED—SITUATION BY YOUNG MAN with best references, speaks and writes panish correctly, good penman and typewriter, experienced in R.R. and contracting erical work and timekeeping. Address 211 V. FIRST ST., room 5, or Broadway 2345.

WANTED—JAPANESE; FIRST-CLASS COOK desires situation, thoroughly experienced, highly recommended. ITO'S EMPLOYMENT OFFICE, 340 Hill. 62233. Main 8048.

WANTED—SITUATION; CARPENTER, 27½c per hour, city or country. Address B, box TIMES OFFICE.

WANTED—POSITION BY YOUNG MAN; bookkeeper with 3 years experience, good speed on typewriter, can speak Spanish, best references. Address D, box 70, TIMES OFFICE.

WANTED—HONEST JAPANESE BOY WITH good references desires a position, house and garden work, or only garden, in city or country. GEO. R. ASAKURA, 309 Jackson st., city.

WANTED—PLASTERER; FIRST-CLASS MEchanic, by the day or contract. Address D, box 260, TIMES BRANCH OFFICE.

WANTED—PAINTING, TINTING AND PApering at reasonable prices, satisfactory work. Call GREENBLATT, A5291. Main 565.

WANTED — POSITION AS SHIPPING clerk, 6 years employed at present position with railway express company in Los Angeles, desire change. Address D, box 54, TIMES OFFICE.

WANTED—PAINTING AND TINTING AT five and let live prices. HOME 25162. ROADWAY 2206.

WANTED—DRESSMAKER AND DESIGNER will sew for $2 a day, chart or pattern. HOME 21946.

WANTED—NURSE GIRL, EXPERIENCED with housework and children; good wages. Address D, box 278, TIMES BRANCH OFFICE.

WANTED—STRONG GIRL WISHES WORK in the country or beach; experienced with children. Address D, box 277, TIMES BRANCH OFFICE.

WANTED—POSITION AS HOUSEKEEPER for widower, no objection to small child, could go on ranch. Phone SOUTH 1410. 5422B CENTRAL AVE.

WANTED — LADY WITH CHILD WISHES position as housekeeper for gentleman. OUTH 3722.

WANTED — HOUSEKEEPER'S POSITION in good hotel, in or out of city. PHONE 1644

WANTED — POSITION, BY FIRST CLASS German cook, wages $35 up. Phone Main 69. ROOM 24, 125 EAST 4TH ST.

WANTED — BY RELIABLE WOMAN, CARE of children, evenings or absences parents; many light duties. Phone EAST 441.

WANTED — BY CHILD'S NURSE, FIRST class reference. Phone 10698. Main 1086. WEDISH & GERMAN BUREAU.

WANTED — BY FIRST CLASS COOK AND second maid, together, city references. HONE 10620. MAIN 1086.

WANTED — SITUATION BY COLORED woman; wants laundry work to take home; dozen. MAIN 7335.

WANTED — FIRST-CLASS RECEPTIONIST and retoucher; will leave town. 610 S. RAND.

WANTED — BY LADY POSITION, DOING light housework. 1031 McGARRY ST. Good worker.

WANTED—SITUATION BY FIRST-CLASS laundress; day work. PHONE BDWY. 4017.

WANTED — EXPERIENCED LADY COOK wants position in oil fields. Address Y, box 3, TIMES OFFICE.

WANTED—SITUATION BY VERY GOOD practical nurse with city references. Call 2228.

WANTED — A LADY OF REFINEMENT would like position to care for one or two children. Phone mornings, HOME 24406.

WANTED — GOOD WASHER, IRONER, wants Monday, Tuesday; $2 and car fare. Main 5283.

WANTED—WASHING TO TAKE HOME; nice drying yard. PHONE BOYLE 260.

WANTED—A SWIFT COLORED LAUNDRESS wishes day work. MAIN 7368.

WANTED—A COLORED WOMAN WANTS house cleaning by the day. MAIN 2546.

WANTED—COOKING IN FAMILY BY FIRST class cook. Phones Pico, MAIN 8957.

WANTED—CHAMBER WORK IN HOTEL nice rooming-house. Pico, MAIN 8957.

WANTED—
Situations, Female.

WANTED — A REFINED WIDOW WOULD like to have the management of widower's home. Only high-class homes considered. An good housekeeper and a splendid cook. Do not want to clerk it. I can help it. Address D, box 65, TIMES OFFICE.

WANTED—BY PIANO ACCOMPANIST, ENgagements for work with voice or other instrument. PHONE 62152.

WANTED — BY EASTERN GRADUATE nurse, hourly nursing, operations prepared for; treatments of all kinds given; 50 cents an hour. PHONE 62152.

WANTED—RESPONSIBLE WOMAN WANTS to care for home during owner's absence; references. MRS. T., 604 Valencia, cor. W. 7th.

WANTED—LADY WISHING A PLACE IN A Bakery or delicatessen store; has had some experience. Phone South 3509 Monday. Address D, box 269, TIMES BRANCH OFFICE.

WANTED—BY FIRST-CLASS LAUNDRESS, washing to take home; prices reasonable. PHONE 61063.

WANTED — POSITION AS MANAGING housekeeper, by young widow from the East, in gentleman's home where there are children; references. Address X, box 196, TIMES OFFICE.

WANTED—LADIES WISHING THEIR OLD hats made new for little money. PHONE F1374.

WANTED—POSITION AS MANAGER AND buyer for millinery department; have had 10 years' experience; will go out of city. Address D, box 80, TIMES OFFICE.

WANTED—REFINED CHRISTIAN LADY wishes position as housekeeper for old people or widower. Am good housekeeper and business woman. Address X, box 129, TIMES OFFICE.

WANTED — EXCEPTIONALLY CAPABLE stenographer, desires permanent position. Very accurate and careful in work. Four years' experience. Excellent references. TELEPHONE 25247.

WANTED — THE STENOGRAPHERS' ASsociation can supply you promptly and satisfactorily with competent stenographers and book-keepers. 418 EXCHANGE BLDG. Main 4396. A4677.

WANTED — POSITION, EXPERIENCED lady stenographer and office assistant, salary reasonable. PHONE 28308.

WANTED—POSITION BY YOUNG WIDOW as housekeeper for one or more gentlemen. Call Sunny or Monday, 257 S. HILL, next to corner of Second, room 11, first floor.

WANTED — SITUATION BY A LADY AS retoucher; also have a thorough knowledge of all work connected with photography. Address 3810 WOODLAWN AVE., L. A.

WANTED—EXPERIENCED YOUNG LADY pianist, willing to join union, desires position with orchestra. Address A. box 85, TIMES OFFICE.

WANTED—POSITION AS HOUSEKEEPER by eastern lady, for widower or bachelor. Give phone. Address Z, box 165, TIMES OFFICE.

WANTED—SITUATION AS MANAGER OF first-class apartment house, in charge of nice home for gentleman, by young widow of neat personal appearance and refinement. Address A, box 2, TIMES OFFICE.

WANTED—A GOOD, QUICK WORKER wants washing and ironing by day. Call MAIN 2718.

WANTED — POSITION AS CASHIER OR book-keeper by woman with good experience and references. Address C, box 270, TIMES BRANCH OFFICE.

WANTED—POSITION BY STENOGRAPHER, three years' experience; small salary with privilege of outside work. Address by letter only E. R., 146 W. 18TH.

WANTED—HOUSEKEEPING BY AN EXperienced, neat, refined, reliable and steady young woman. Address Z, box 184, TIMES OFFICE.

WANTED—YOUNG WOMAN OF ABILITY and experience wishes position as office assistant; good penman; references. TEL. EAST 1574.

WANTED—SITUATION, NICE PLACE AS working housekeeper by reliable woman; give particulars. Address MRS. H. SIMON, Pico Heights P.O.

WANTED—POSITION BY A GERMAN LADY as housekeeper, widower's family preferred. Address C, box 272, TIMES BRANCH OFFICE.

WANTED—LADIES TRIO OPEN FOR ENgagements, cafeteria or picture show. Reasonable, have piano. Address Z, box 133, TIMES OFFICE.

WANTED—BY LADY AGE 38, POSITION housekeeping, small family or widower's home; good cook, neat and clean. Call 1464 McGARREY ST.

WANTED — EXPERIENCED DRESSMAKER, first-class designer and fitter, desires work in families; also remodeling and refitting. MISS TAYLOR, Sunset West 3128.

WANTED—POSITION AS STENOGRAPHER and general office clerk by lady thoroughly experienced and capable of taking full charge. Phone EAST 2702.

WANTED—YOUNG GERMAN WOMAN wants washing, ironing and general housework by hour or day. 1111 NORMANDIE AVE.

WANTED—POSITION AS CHAMBER MAID, colored, references. A2602.

WANTED — FIRST-CLASS DRESSMAKER will sew in family. PHONE A2640.

WANTED—WASHING TO DO AT HOME, fine lingerie, tailored waists and shirts; colored. WEST 2780.

WANTED—A FRENCH YOUNG LADY OF refined manners, well educated in both English and French, wishes position in family with children to act as companion and teach them the language; will assist with light household duties, if necessary. Address A, box 47, TIMES OFFICE.

WANTED — ENGLISH WOMAN WISHES position to care for semi-invalid and do housework, or housekeeper's place; aged 30. HOME PHONE 21214.

WANTED — WASHING, IRONING, CLEANing, by competent woman. Phone 10625, Main 1095. SWEDISH & GERMAN BUREAU.

WANTED — LADY COOK UNDER 30 years, who will go out of city. Give phone number. Address D, box 283, TIMES BRANCH OFFICE.

WANTED — AM A VERY GOOD STENOGrapher and book-keeper, not afraid of work, local references; will start reasonable. Address D, box 26, TIMES OFFICE.

WANTED — RELIABLE YOUNG WOMAN will stay evenings with children while parents are away. Address D, box 34, TIMES OFFICE.

WANTED—MIDDLE-AGED LADY WANTS to keep house for one or more gentlemen; wages $5 a week. Address 918 COTTAGE PLACE.

WANTED — TO GO TO HONOLULU Trained nurse and osteopath. Will take patient or go as companion. Best care. References. Address X, box 103, TIMES OFFICE.

WANTED — POSITION AS MANAGING housekeeper, and to care for motherless children, by a refined young woman. References given and required. Address M. LEWIS, 1052 S. FIGUEROA.

WANTED — POSITION IN FIRST-CLASS boarding-house or family where cook is kept, by experienced, neat woman, not afraid of work. Call Sunday, Monday, 250 S. Bunker Hill, upstairs. E. L. COSTELLO.

WANTED — MIDDLE AGED GERMAN woman, excellent in all housework, also a perfect cook, desires position as housekeeper. Address 930 POTTER PARK AVE., apartment 3, city.

WANTED—LADY WANTS TO CORRESPOND with elderly gentleman, owning home and needing housekeeper. Address J. S., 1159 S. WASHINGTON ST., Denver, Colo.

WANTED — JAPANESE GIRL WISHES situation as plain cook and housework in small family; wages $20. Phone A3970, BDWY. 2689.

WANTED — A REFINED YOUNG WOMan wishes position as child's nurse, country or beach preferred. Address B, box 278, TIMES BRANCH OFFICE.

WANTED—GRAMMAR-SCHOOL GIRL OF 14 wants good home in city or country to assist in housework. Address B, box 266, TIMES BRANCH OFFICE.

WANTED—BY A CLEAN HOUSEKEEPER, with a five year old girl, in a gentleman's home, country to take full charge. Address B, box 294, TIMES BRANCH OFFICE.

WANTED—3 EXPERIENCED ADULTS WILL take kitchen to run as cook, pastry cook and helper. Shares or wages. Address D, box 261, TIMES BRANCH OFFICE.

WANTED—MIDDLE-AGED AMERICAN LAdy would like a position as housekeeper in widower's home; no objection to children. PHONES 72287; WILSHIRE 1992.

WANTED—HOUSEKEEPER WITH BOY 12 years, would like work where boy could earn board; prefer country. Phone Main 4561, 708½ EAST FIRST ST., Room 23.

WANTED—SITUATION BY NICE COLORED girl, half day chamber work or general housework; no cooking, wages by week. Address C, box 248, TIMES BRANCH OFFICE.

WANTED—A WOMAN WOULD LIKE WORK by the day or laundry to bring home. Call PHONE BDWY. 5021.

WANTED—A WOMAN WOULD LIKE CHAMber maid work in rooming house. PHONE BROADWAY 5021.

WANTED—POSITION, STENOGRAPHER, 5 years' experience, desires position; moderate salary to commence. PHONE 26279.

WANTED—POSITION BY COMPETENT stenographer. References exchanged. MAIN 2290 or A7356, Apartment 12.

WANTED—TYPEWRITING, ALSO DICTAtion; neatness and accuracy guaranteed. MAIN 2290 or A7356, Apartment 12.

WANTED—SITUATION BY GIRL TO ASsist with general housework in small family. No washing; state wages. Address lock box 164, WATTS, Cal.

WANTED — POSITION BY GOVERNESS, well educated, experienced, excellent [illegible]

WANTED—
Situations, Female.

WANTED—BY A REFINED, CAPABLE AND reliable middle aged widow, position as housekeeper for a gentleman, with or without children. Address B, box 254, TIMES BRANCH OFFICE.

WANTED—MIDDLE-AGED LADY WISHES home for services rendered in family of adults where the house is large enough to require extra care. Address F. S., 2104½ WEST 33RD ST. Phone 41253.

WANTED—EDUCATED REFINED, TACTful woman wants management hotel, apartment, rooming house, 10 years' experience; salary commission; stenographer in hotel. 936 GEORGIA ST.

WANTED — BY CAPABLE EDUCATED woman, position in home to care for motherless children or as working housekeeper for a few sober gentlemen. Address D, box 93, TIMES OFFICE.

WANTED — LADY GOING TO NEW YORK or England between now and June 20th, willing to give services in any capacity in return for fare. Address M. M., box 200, 845 S. Hill st.

WANTED — WASHING TO TAKE HOME. WASH. 1968.

WANTED—
Situations, Male and Female.

WANTED — MIDDLE AGED MAN AND wife, Christian, strong, healthy and intelligent; want work and a good home; wife good plain cook; wages not the chief object; good references; no objection to going out of city. Address E, box 216, TIMES BRANCH OFFICE.

WANTED—YOUNG GERMAN COUPLE, REfined and strictly reliable, with high references, want city or country place; wife first-class housekeeper, man careful licensed auto driver and all around. No ranch work. Address T, box 214, TIMES OFFICE.

WANTED—MAN AND WIFE (GERMAN,) fully competent, wife first-class cook, neat, clean, man excellent gardener, also general all around, both well experienced, parties desiring capable help, address E, box 46, TIMES OFFICE.

WANTED—BY MAN AND WIFE TO TAKE charge of 20 to 60 acre ranch within 40 miles of L. A. Strong, ambitious, not afraid of work. Good references. Home phone 25851 or address Z, box 138, TIMES OFFICE.

WANTED—YOUNG GERMAN COUPLE, REfined and strict, many years in business themselves, want position, wife as first-class order and dinner cook, man as manager or waiter in restaurant or hotel, no mail: 535 SAN JULIAN ST.

WANTED—BY MAN AND WIFE WITH TEN years' experience in picture show business, positions as manager, operator, singer, piano player, cashier. Best of references. Address 1523 PALOMA AVE., city.

WANTED—BY MAN AND WIFE, CHAUFfeur and cook, gardener and cook, ranch and cook; first-class parties here. Phone Sunday, 10 to 12, early Monday, 10626. Main 1095. SWEDISH AND GERMAN BUREAU.

WANTED—POSITION ON RANCH BY MAN and wife, understand orchard, alfalfa farming; California experience. Understand horses and other stock. ADDRESS RANCHER, Room 2, 1141 WALL ST., Los Angeles.

WANTED—CHAUFFEUR AND WIFE SEEK position with first-class family, 10 years' experience Europe and America. Just vacated position with Fiat car. Address Y, box 154, TIMES OFFICE.

WANTED — SITUATION BY JAPANESE couple (man and wife,) man to cook and wife to wait on table and house work. Address B, box 294, TIMES BRANCH OFFICE.

WANTED — AFRO-AMERICAN COUNCIL Membership Employment Office. Help furnished free day and month. Your order solicited. BROADWAY 2750. 318 Wall st.

WANTED—FRENCH COUPLE WANTS POsition; private family; man good cook, wife second maid; good reference; Address B, box 276, TIMES BRANCH OFFICE.

WANTED — POULTRYMAN AND WIFE wants position on poultry ranch. Address 3308 MICHIGAN AVE. Phone Boyle 923.

WANTED—MAN AND WIFE WOULD LIKE small apartment, to take care of more for home than high wages; wife good housekeeper. Address Z, box 167, TIMES OFFICE.

WANTED — POSITION, JAPANESE YOUNG couple, man good cook, wife general housework, in nice family; $65 month. Write T. H. ODA, 2394 East First.

WANTED — POSITION, BY MAN AND wife, on ranch; no children; references. A. S. CREW, 1046 S. Maple. Phone Main 5317.

WANTED—MANAGER AND WIFE, WANT hotel, dining-room, lunch house or railway eating house. Address B, box 231, TIMES BRANCH OFFICE.

WANTED—SITUATION BY MAN AND wife as cook and helper, camp or family hotel. Address B, box 296, TIMES BRANCH OFFICE.

WANTED—A PRACTICAL NURSE DESIRES position, reference given; salary reasonable. Address B, box 229, TIMES BRANCH OFFICE.

WANTED—GERMAN COUPLE WANT POSition; first-class cook, experienced gardener, housework. 164 CROCKER ST.

WANTED—YOUNG COUPLE WISH WORK out of town. Address C, box 276, TIMES BRANCH OFFICE.

WANTED—
Agents and Solicitors.

WANTED—AGENTS, EITHER SEX, CAN make big money selling our new novel and up-to-date article. No capital. What you are selling, investigate this. Experience unnecessary. Unlimited opportunity to agents. Hotel Cadillac, 922 S. MAIN ST., Room 9.

WANTED—SIDE LINE AND SPECIALTY salesmen to commission; no competition; large demand; coat-pocket samples. Write today. H. G. ZIMMERMAN & CO., 2021 Michigan ave., Chicago.

WANTED—AGENTS MAKE 500 PER CENT. profit selling "Novelty Sign Cards." Merchants buy 10 to 100 on sight. 500 varieties. Catalogue free. SULLIVAN CO., 1234 Van Buren st., Chicago, Ill.

WANTED — YOU CAN MAKE $$$ AS OUR general or local agent; household necessity; sales enormous. Permanent business; exclusive territory; salary or commission; free sample; credit. PITKIN, Newark, N. Y.

WANTED—CHEWING GUM; SELL TO dealers in your town; clean, profitable business built up quickly with our brands; four flavors; non-sticking. Write today. HELMET CO., Cincinnati, O.

WANTED — I HAVE THE HARDEST proposition on earth to sell. If you know your business see me at once, if not stay away. Big money to the right party, male or female. NATURE MEMBRANE STERILIZER, room 12, 130 N. Main st.

WANTED—WE ARE NOW READY FOR business; a few more live agents can make good money. 205 HOWE BLDG., 120 West Sixth street.

WANTED — SPECIALTY SALESMAN; TO high grade men of experience an unusual opportunity is open. Liberal commission and permanent opening for men who make good. Address W, box 127, TIMES OFFICE.

WANTED—AGENTS MAKE BIG MONEY selling our patent article, needed in every household; write for sample and particulars. C. F. TOWNSEND CO., Light st. P. O., Penn.

WANTED—AGENTS FOR PORTRAITS, frames and art novelties, samples and catalogue free. Address N. M. FRIEDMAN & CO., Mfrs. Box 930, Martinsburg, Mo.

WANTED—MAN CLEARED $1185, LADY $720 last six months, selling Holliday's Marvel Shoe Polish, self-shining, water-proof. Why not you? Write for demonstrated sample. L. C. HOLLIDAY, 126 W. 31st st., New York.

WANTED — GOOD LIVE SOLICITORS, ones that can sell; best proposition in town; big commissions; magazine with a lot of premiums. Apply GOLDEN WEST MAGAZINE, 524 S. Spring st.

WANTED—AGENTS MAKE BIG MONEY selling my new patented article, needed in every household. Write for sample and particulars. C. F. TOWNSEND, Lightstreet Penitentiary, Pa.

WANTED—AGENTS MAKE $5 TO $25 PER day selling our specialty; particulars free. Write today. CONRAD SUPPLY CO., Box 662, Long Beach, Cal.

WANTED — AGENTS, 3c PROFIT EACH for sale; best little article ever offered; sample for 10c in stamps. RAWLINGS, box 945, St. Louis, Mo.

WANTED—TRAVELING MEN, OUR SIDE line will pay all your expenses. No samples. Your customers all want it. Call 4267 S. GRAND, Sunday or evenings.

WANTED — WE PAY $36 A WEEK AND expenses to men with rigs to introduce poultry compound. Year's contract. IMPERIAL MFG. CO., Dept. 73, Parsons, Kan.

WANTED—DON'T ACCEPT AN AGENCY until you get my samples and particulars. Money-makers. Address SAYMAN, 820 Sayman Bldg., St. Louis, Mo.

WANTED — I CAN GIVE YOU EXCLUSIVE territory for small household appliance, fast seller. 100 per cent. profit. ROOM 23, 619 Maple.

WANTED—LADIES AND GENTLEMEN TO travel, weekly salary and expenses advanced. Small cash bond required. HOTEL ROSSMORE, 200, Santa Ana, Cal.

WANTED—A FEW FIRST-CLASS SOLICItors, territory prepared, transportation paid. Big money for the right men. Apply Room 5, 142 S. BROADWAY.

WANTED—FREE SAMPLE. NO SPLASH water strainers are winners. Daily profit $5 upward. Let us prove it. Send 2c (mailing cost.) SEED FILTER CO., New York.

WANTED—AGENTS, IMPROVED SPECIALty for automobile owners; quick seller; big profits; illustrated booklets; write today. C. A. JORDAN, Dept. E, Jerome, Ariz.

WANTED — SALESMEN MAKING $4000 monthly selling Rocport lots, $100 each. Deep water harbor. SARTAIN & MONTGOMERY, San Antonio, Texas.

WANTED—LIVE SOLICITORS FOR CITY. Call from 2 to 4 p.m. or evenings, 7 to 8, [illegible]

WANTED—
Agents and Solicitors.

WANTED—A HIGH CLASS WOMAN WHO feels herself capable of earning $30 per week to represent us in the sale of our marvelous New Metabone Keasbaspe Corsets. Boned sideways, backwards, and forwards with the body. Never loses its shape. Bones guaranteed not to rust or break. Awarded Grand Prize and Gold Medal this year at Brussels over all competitors. Awarded Gold Metal by the London and Paris Dress Exhibition. Sells at sight. Worn by prominent actresses like Blanche Bring, Grace LaRue, and Nora Bayes. The very latest Parisian Corset sensation. Address HARRIETT META, Suite 526B, 25 West 38th st., New York.

WANTED—$5000 SALESMAN. WE HAVE employed many inexperienced men and developed them into high-grade real-estate men; some make as high as $1500 in one month; some are still with us earning big incomes; others are in business for themselves. We teach you free. Can start in your spare time to start, in your own city or territory; make from $100 to $500 the first month. Our co-operative method does it. We have an interesting proposition to make you; write for particulars. OLIVE STREET TERRACE REALTY CO., St. Louis, Mo.

WANTED—100 PER CENT. PROFIT, $5 TO $6 WORTH OF ROPE, better, stronger than factory made from 40c ball of binding twine or from scrap twine free; low-priced hand machine, only one on market; never sold before; speedy, simple, weighs five pounds; makes rope or wire cables, clothes lines, halter ties, any length or thickness; loops or splices finishes with shredding end. Farmers, mines, factories, boats, liveries, saddlers, stores buy quick. Hurry for territory. C. A. FACTORIES, B6, 21 Quincy st., Chicago.

WANTED—MEN AND WOMEN AGENTS for the best friction gas lighter ever sold, 100 per cent. profit and no trouble to sell. 327 SAN FERNANDO BLDG.

WANTED — CANVASSERS: HAVE YOU seen the new gas lighter? You can sell it of our to 1 of any other kind, why? Because they are the best and sell for 25c. Liberal discounts to the man or woman who does the work. Call and see them or send 25c for sample, mailed to you. Are exceptionally desirable article for women canvassers. WESTERN LIGHT & FIXTURE CO., 133 S. Broadway.

WANTED—AGENTS FOR A VACUUM cleaner that weighs only 6 pounds, sells for $5, yet does the work of the more expensive machines; big profits; liveliest proposition ever offered to an agent; many agents making $100 weekly; others $75 to $50 weekly; demonstration means sale. You can sell ten of our machines to one of any other make. Write at once. P. & W. VACUUM CLEANER CO., 519 W. 45th st., New York.

WANTED—AGENTS, SALESMEN, STREETmen, mail order men, look alive. The "Peck of Trouble" 12 Puzzle is a hot and swift chance to rake in the money. New York City is excited over this puzzle. It has 'em all going. A sensational success. One of the biggest crazes yet. Dimes pour down on you like rain. Strike now and get the cream. Write at once. THE 12 PUZZLE CO., New Rochelle, N. Y.

WANTED—STEADY WORK GIVEN TO agents in every town, selling our improved 1911 Imperial self-heating, 20-pound tailor's iron and six-pound family size, self-heating flat iron; costs less than one cent per hour to operate; no attachments; heats itself; also fine for light cooking. Write for booklet, or call and see demonstration. IMPERIAL FLAT IRON CO., 414-415 Bryson Bldg., 145 S. Spring st., Los Angeles.

WANTED—SALESMEN, EXPERIENCED IN calendar and advertising specialty lines wanted by well established house manufacturing new line; excellent opportunity for right men to realize big and prompt returns. Very liberal commissions. No contracts. This line sells to best class of advertisers, banks, manufacturers, etc. Full details in first letter book. S. HAMMOND & CO., 142 Fulton st., New York city.

WANTED — SOMETHING BRAND-NEW, used by every wholesale house. Can't do without after a trial. The Dexter Fountain Marker. A fountain pen for marking cartages and cases; guaranteed forever. No competition. I want a hustler for Los Angeles; exclusive territory. M. ECKSTONE, 234 Dearborn st., Chicago, Ill.

WANTED—AGENTS, NEW INVENTION. REvolving rubber heels. Anyone can put on instantly. Heels never run over, never slip; half the price, three times the wear of any other. Sell for 25c pair; 200 per cent. profit. Sell like wildfire. Every one wants them. LAMBERT RUBBER CO., 1270 Washington Blvd., Chicago.

WANTED — PORTRAIT AGENTS, SEND for our prices and samples. We have a discovered new way to make good pictures cheap. Want 100 agents, 10 crew managers; also State managers. Our new proposition is a big money maker. Good men can clean up. Complete our organization. MODEL PORTRAIT CO., 2510 Van Buren st., Chicago.

WANTED — LIVE-WIRE AGENTS TO place our new chain key ring. Only ring made to open and separate from chain. Workers; great for night latch; good profits; sure seller, square deal. Send 25c for sample and particulars for agents. Dept. F, CLAPIER NOVELTY CO., 244 W. Clapier st., Philadelphia, Pa.

WANTED — AGENTS, BEST YET, "WONDER INK PENCIL," made of aluminum, durable, non-leakable. Retail price, complete with safety clip, 25c. Biggest value for a quarter ever offered. Hustling salesmen, premium users, write for quantity prices. Sample postpaid for 25c. A. W. BROWN, 486 22nd st., Oakland, Cal.

WANTED — AN EXPERIENCED STOCK salesman with local clientele; no salary; no drawing account; no expenses allowed; commission basis only; permanent opening and good opportunity for a live man. JOSEPH BALL, Security Bldg.

WANTED— BRAND NEW HOUSEHOLD NECESSITY. Biggest thing of the age. Housewives scrap for it. YOU can't fail to make sales. Demonstration attracts thousands. Dirt exclusive territory; salary or commission; free sample; credit. PITKIN, Newark, N. Y.

WANTED—CHEWING GUM; SELL TO dealers in your town; clean, profitable business built up quickly with our brands; four flavors; non-sticking. Write today. HELMET CO., Cincinnati, O.

WANTED — I HAVE THE HARDEST proposition on earth to sell. If you know your business see me at once, if not stay away. Big money to the right party, male or female. NATURE MEMBRANE STERILIZER, room 12, 130 N. Main st.

WANTED—WE ARE NOW READY FOR business; a few more live agents can make good money. 205 HOWE BLDG., 120 West Sixth street.

WANTED — SPECIALTY SALESMAN; TO high grade men of experience an unusual opportunity is open. Liberal commission and permanent opening for men who make good. Address W, box 127, TIMES OFFICE.

WANTED—AGENTS MAKE BIG MONEY selling our patent article, needed in every household; write for sample and particulars. C. F. TOWNSEND CO., Light st. P. O., Penn.

WANTED—AGENTS FOR PORTRAITS, frames and art novelties, samples and catalogue free. Address N. M. FRIEDMAN & CO., Mfrs. Box 930, Martinsburg, Mo.

WANTED—MAN CLEARED $1185, LADY $720 last six months, selling Holliday's Marvel Shoe Polish, self-shining, water-proof. Why not you? Write for demonstrated sample. L. C. HOLLIDAY, 126 W. 31st st., New York.

WANTED — GOOD LIVE SOLICITORS, ones that can sell; best proposition in town; big commissions; magazine with a lot of premiums. Apply GOLDEN WEST MAGAZINE, 524 S. Spring st.

WANTED—AGENTS MAKE BIG MONEY selling my new patented article, needed in every household. Write for sample and particulars. C. F. TOWNSEND, Lightstreet Penitentiary, Pa.

WANTED—AGENTS MAKE $5 TO $25 PER day selling our specialty; particulars free. Write today. CONRAD SUPPLY CO., Box 662, Long Beach, Cal.

WANTED — AGENTS, 3c PROFIT EACH for sale; best little article ever offered; sample for 10c in stamps. RAWLINGS, box 945, St. Louis, Mo.

WANTED—TRAVELING MEN, OUR SIDE line will pay all your expenses. No samples. Your customers all want it. Call 4267 S. GRAND, Sunday or evenings.

WANTED — WE PAY $36 A WEEK AND expenses to men with rigs to introduce poultry compound. Year's contract. IMPERIAL MFG. CO., Dept. 73, Parsons, Kan.

WANTED—DON'T ACCEPT AN AGENCY until you get my samples and particulars. Money-makers. Address SAYMAN, 820 Sayman Bldg., St. Louis, Mo.

WANTED — I CAN GIVE YOU EXCLUSIVE territory for small household appliance, fast seller. 100 per cent. profit. ROOM 23, 619 Maple.

WANTED—LADIES AND GENTLEMEN TO travel, weekly salary and expenses advanced. Small cash bond required. HOTEL ROSSMORE, 200, Santa Ana, Cal.

WANTED—A FEW FIRST-CLASS SOLICItors, territory prepared, transportation paid. Big money for the right men. Apply Room 5, 142 S. BROADWAY.

WANTED—FREE SAMPLE. NO SPLASH water strainers are winners. Daily profit $5 upward. Let us prove it. Send 2c (mailing cost.) SEED FILTER CO., New York.

WANTED—AGENTS, IMPROVED SPECIALty for automobile owners; quick seller; big profits; illustrated booklets; write today. C. A. JORDAN, Dept. E, Jerome, Ariz.

WANTED — SALESMEN MAKING $4000 monthly selling Rocport lots, $100 each. Deep water harbor. SARTAIN & MONTGOMERY, San Antonio, Texas.

WANTED—LIVE SOLICITORS FOR CITY. Call from 2 to 4 p.m. or evenings, 7 to 8, [illegible]

WANTED—
Agents and Solicitors.

WANTED—AMAZING INVENTION, ENtirely new lamp burner; changes ordinary kerosene illumination into beautiful, large white gas light; guaranteed smokeless, odorless. Not a mantle; can't break. Nothing like it. Brings you quick sales and large profits. Only 35c retail. Exclusive territory for hustlers. You write. THE RADIOLITE CO., 334 Colonnade, Toledo, O.

WANTED—A LIVE MAN OR WOMAN TO sell a small block of stock in a first-class producing oil company. An excellent proposition. Liberal commission. Address C, box 222, TIMES BRANCH OFFICE.

WANTED—LADIES AND GENTLEMEN having some time to work on salary; some traveling if desired; give address and phone number. Address X, box 105, TIMES OFFICE. Phone Broadway 5427.

WANTED—MAGAZINE SOLICITORS, DISTRICT managers, crew organizers, for best magazine propositions ever put out; paying $15 to $50 per week. ARCADE SUBSCRIPTION AGENCY, Minneapolis, Minn.

WANTED — AGENTS FOR THE MOST wonderful money maker sold, for agents, street men, etc., biggest success on record; when operated people stop, look, listen, become fascinated, buy; demand world-wide; agents making $10 to $50 a day. Write quick. HANDY THINGS CO., Ludington, Mich.

WANTED—SALESMEN. OUR SIDE-LINE men clear extra money each day while waiting for trains. A thoroughly high-grade, dignified proposition that any salesman can easily place with retailers anywhere; good commissions and light pocket samples. E. MERCHANT, 420 Caxton Bldg., Chicago, Ill.

WANTED — AGENTS, SUNLIGHT AT night; our incandescent kerosene mantle lamps; burns common kerosene with or without mantle; appeal to all using lamps; prices defy competition; particulars free. SIMPLEX GASLIGHT CO., New York.

WANTED—AGENTS, BOTH SEXES, MAKE money easily; refined occupation, selling lace embroideries, neckwear, waist patterns; good chance establishing your own business. Particulars free. Exclusive territory. Prices defy competition. WM. FRIEDMAN LACE CO., 276 Canal st

Classified Liners.

WANTED— Rooms.

WANTED—FURNISHED ROOM by young man, stranger in city, to date small private family. No boarding. Business is that of a journeyman; fully, stating price, what other conveniences; any, how near car line and how long. Permanent. Address D, box 2, BRANCH OFFICE.

WANTED—TWO LADIES would like two sunny rooms, in quiet home, without board, close in, about 15 minutes from Broadway. Address X, box 150, TIMES OFFICE.

WANTED—BY A YOUNG LADY teaching in the public schools, room or without board; in the vicinity of Jefferson and Vermont. Square. PHONE 71294.

WANTED—BY MARCH 10TH, a pleasant, choice, modern 2 room, bath; adults. Address WILLIAM Johnson Bldg.

WANTED—ROOMS, LIST FREE, unfurnished rooms or apartments ANY EXCHANGE, 762 Mill st.

WANTED—YOUNG MAN, REFINED, desires room in widow's family; close in, state particulars. A. M. TIMES OFFICE.

WANTED — MARCH 20, 2 ROOMS, or east front, near Vermont. Place for heater. PHONE 2[illegible]

WANTED— Houses.

WANTED—6-ROOM COTTAGE, one in West, Southwest or city of Los Angeles, a good one, with south or west front, to sell to me for incumbrance, about $5000. To such a one I have a proposition. I mean it; must be worth the incumbrance. Address E, box 2, BRANCH OFFICE.

WANTED—FURNISHED 6-room bungalow, modern, four or five with yard for children; [illegible] and high school; adults, responsible people; lease. Call Wilshire 158 or write. 22[illegible] BRANCH OFFICE.

WANTED—BY PLAIN man, furnished room with light housekeeping, or cooking, without housekeeping, of course; clean, respectable house where [illegible] Moderate. References. Address Y, box 149, TIMES OFFICE.

WANTED — HOMES. We your property and get results, giving complete description of it; reaches buyers only; investigate us. CALIFORNIA ADVERTISING BUREAU (Inc.), National Bank Bldg. A3361.

WANTED—CLEAN FURNISHED with buffet kitchen, or small in, where small dog can be kept; be reasonable. Address W, [illegible] OFFICE.

WANTED—BY LADY, FURNISHED west or southwest, high [illegible] people; housekeeping or [illegible] Immediate. Address Z, box 8, BRANCH OFFICE.

WANTED— Rooms and Board.

WANTED—SOME ONE TO take a child 2½ years old; also no use to call after Sunday. [illegible]

WANTED — GENTLEMAN and perhaps dinner with [illegible] people, prefer apartment; to secure reply please give and state terms. Address X, box [illegible] OFFICE.

WANTED—REFINED YOUNG [illegible] private family; would like breakfast also. If convenient; please state Address A, box 27, TIMES OFFICE.

WANTED—BOARD AND ROOM [illegible] family for three gentlemen; [illegible] rooms with bath preferred. Address T, box 153, TIMES OFFICE.

WANTED—BY A GENTLEMAN, two meals in private home of [illegible] automobile. Southwest section preferred. TIMES OFFICE.

WANTED—BY YOUNG LADY [illegible] office. Room and board in private [illegible] dress box D, 53, TIMES OFFICE.

WANTED — A FRENCH [illegible] wants inexpensive room and [illegible] where she can get [illegible] dress 1455 BOND ST.

WANTED—BOARD AND ROOM [illegible] men, in exchange for [illegible] after school hours. Any one [illegible] SCHOOL, Main 9298.

WANTED—BY YOUNG LADY [illegible] during day room and board; family; rates reasonable; [illegible] Address C box 24, TIMES OFFICE.

WANTED — HOME FOR [illegible] the country, for his board [illegible] tion have to offer [illegible] 1236 W. Broadway. East 232.

WANTED—ROOM AND BOARD [illegible] men, two meals; close [illegible] vate family preferred. [illegible]

WANTED— Work by the Day.

WANTED—WORK BY THE [illegible] ing or house cleaning. [illegible] Broadway 2756.

WANTED—WORK BY THE [illegible] up MRS. HAMILTON, Main [illegible]

WANTED—WORK BY DAY; housecleaning; PHONE [illegible]

WANTED—FIRST-CLASS [illegible] dress who[illegible] few more [illegible] by yard; strictly hand work [illegible]

WANTED—WORK BY DAY [illegible] MAIN 8365. Mrs. Paine.

WANTED— To Rent.

WANTED—TO RENT, A TRAP [illegible] or mules and wagon by a [illegible] with the privilege of buying [illegible] dress 906 JUDSON ST.

WANTED—TO RENT BY [illegible] with three-year-old child; [illegible] cottage, modern, with yard; [illegible] able. ED. WHEELER.

WANTED — GENTLEMAN [illegible] and perhaps dinner with [illegible] pantonable people, prefer [illegible] ment; to secure reply please [illegible] and state terms. Address X, box [illegible] OFFICE.

WANTED — YOUNG COU[illegible] furnish small house for [illegible] children; best references; [illegible] sections, state particulars. Address [illegible] TIMES OFFICE.

WANTED—PERMANENT [illegible] tle furnished, stable, for [illegible] able, near Los Angeles or [illegible] city; respectable couple. [illegible]

WANTED—STRICTLY MO[illegible] with 4 bedrooms, on high [illegible] northwest at moderate rent [illegible] HOME PHONE 54614.

WANTED—FURNISHED [illegible] manufacturer; state price, [illegible] and letter. Address A [illegible] 45th st.

WANTED—PERMANENTLY [illegible] modern 5 or 6-room furnished [illegible] to exceed $30 per month. Address [illegible] TIMES OFFICE.

WANTED—A ONE OR TWO [illegible] ment, with bath, in modern [illegible] ing; must be sunny and desirable [illegible] box 122, TIMES OFFICE.

WANTED—TO RENT, IF YOU [illegible] thing to rent south of Sunset [illegible] of Main st., list it with us; [illegible] ROAD CO., 2307 S. Hoover st. [illegible]

WANTED BY COUPLE, [illegible] Modern 2 or 4-room [illegible] partly so; accommodation for [illegible] ity of 54th and Vermont. [illegible]

WANTED — FIRST-CLASS [illegible] house, Ocean Park or [illegible] new will furnish. Address T, box [illegible] OFFICE.

WANTED—TO RENT—FURNISHED [illegible] nished residence, 6 rooms, [illegible] dress C, box 247, TIMES OFFICE.

WANTED — FURNISHED [illegible] apartments for three people [illegible] cleaning, porch—preferred. [illegible] Main 3794.

WANTED—BY RELIABLE [illegible] nished home by first responsible [illegible] ences, willing to pay reasonable [illegible] dress W, box 121, TIMES OFFICE.

WANTED—FARM OF [illegible] small stream preferred. [illegible] objection; give details. [illegible] box 141, TIMES OFFICE.

WANTED — BY PLUMBER [illegible] be exchanged for [illegible]

WANTED—SEVEN-ROOM [illegible] West. Address X, box 100, TIMES [illegible]

WANTED — WELL FURNISHED BUNGA[illegible] with fine view, in good neighborhood, [illegible] Vale, for two months of [illegible] garage. Pasadena or Hollywood pre[illegible] Address, stating rent, OSCAR T. [illegible] Alexandria Hotel.

WANTED—TO RENT, APARTMENTS FOR [illegible] young ladies; walking distance; [illegible] like plans and location; state price; [illegible] Address R, box 160, TIMES OFFICE.

WANTED—TO RENT—FURNISHED HOUSE, [illegible] Heights neighborhood, not over [illegible] small family, no children; reference [illegible] Phone A3570 today. Enquire T. P. [illegible]

WANTED—SPACE 12x20 OR LARGER SUIT[illegible] for printer; close-in; must be cheap [illegible] possible tenant. PHONE F2162 Monday [illegible]

WANTED — PIECE OF ACREAGE WITH [illegible] Must prefer partly improved; must be [illegible] Hollywood on or very near electric line. [illegible] thirty minutes from city. Will take [illegible] lease. Address C, box 25, TIMES [illegible]

WANTED TO RENT FURNISHED COTTAGE OR [illegible] of 4 or 5 rooms; must be modern; [illegible] in west or southwest, not over $25 per [illegible] by man and wife who know how to [illegible] care of nice home. Phone 64073. Ask for [illegible]

WANTED TO RENT— [illegible] 5, 6 AND 7-ROOM COTTAGES AND [illegible] LIST WITH [illegible] RENTAL DEPT. [illegible] MINES & PARISH, [illegible] 353 S. HILL.

WANTED TO RENT MODERN 7 OR 8-room unfurnished house, in good location; [illegible] shade and fair-sized lot. Rent reasonable. Address Y, box 178, TIMES OFFICE.

WANTED—BY THE 1ST, A DOWNSTAIRS [illegible] of 5 or 6-room apartment, reasonable; [illegible] distance; west of Main st. Address [illegible] box [illegible]

WANTED—TO RENT, WITH PRIVILEGE [illegible] buying, 10 to 40-acre dairy ranch, near [illegible] Angeles; must have house, barns and [illegible] of water; will pay cash if suited. Address [illegible] box 127, TIMES OFFICE.

WANTED—TO RENT WITH PRIVILEGE OF [illegible] to 7-room bungalow, must have [illegible] on lot. Nothing east of Main st. consider. Give full particulars in reply. Address [illegible] box [illegible] TIMES OFFICE.

WANTED—TO RENT, WITH PRIVILEGE [illegible] buying, 10 to 40-acre dairy ranch, near [illegible] Angeles; must have house, barns and [illegible] of water; will pay cash if suited. Address [illegible] box 127, TIMES OFFICE.

WANTED—TO RENT BY YOUNG COUPLE, [illegible] child, small cottage, with [illegible] modern; must be reasonable. Address [illegible] 8, TIMES OFFICE.

WANTED—YOUNG COUPLE, NO CHILDREN, [illegible] rent furnished home for year or longer; [illegible] Hollywood; all replies by letter, state [illegible] house and particulars. Address T, box [illegible] TIMES OFFICE.

WANTED — TO RENT, BY TWO ADULTS, [illegible] 4 or 5-room bungalow flat; [illegible] only good neighborhood; must be [illegible] Address MRS. M. J. MERRILL, 324 [illegible] eros.

WANTED—BY MARCH 10, COMPLETELY [illegible] ished modern sunny bungalow for one [illegible] months. Piano, heat, adults. Best [illegible] ces. Address B, box 27, TIMES OFFICE.

WANTED — MARCH 20, 5-ROOM COTTAGE [illegible] 83d and Vermont, south or east front; [illegible] or place for heating stove; no children [illegible] PHONE [illegible]

WANTED—MODERN, NEW,

Classified Liners.

TO LET— Furnished Rooms.

TO LET— THE INDIANA, JUST OPENED, 100 outside rooms, steam heated; running water. 2-ROOM SUITES, BATH AND TOILET, $4 PER WEEK. SINGLE ROOMS, $ PER WEEK. 315 E. 4TH STREET. Depot cars pass the door. All lines transfer. Select your room today; we will reserve. Better hurry. Phone 4548. Free baths at ALL HOURS, oceans of hot water and plenty of bath towels in your ROOM. SAVE CAR FARE, SAVE TIME. Two short blocks from 4th and Main. 315 East Fourth.

TO LET—ROOMS. A NEW HOTEL IN LOS ANGELES.

HOTEL SHERMAN, centrally located at 31 W. Fourth st., near Broadway, S.E. corner Hill st., 150 rooms and 24 private baths. ATTRACTIONS. Exceptional furnishings, perfect beds, ideal cleanliness, excellent service, elevator, and having free telephone, hot water and steam heat in every room. POPULAR PRICES. $6 to $14 a week, $1 a day, single; $1.50 a day, double. Parlor and bath suites.

TO LET — LARGE SUNNY FRONT ROOM, also 2-room suite with fireplace and sleeping porch, suitable for 4 gentlemen; very desirable, every convenience. 2020 CENTRAL AVE. Home Phone 2240.

TO LET—ROOMS, BEST 50c A DAY HOTEL IN CITY. $2 A WEEK OR MONTH. FREE BATHS. FREE READING ROOM. HOTEL CLIFF, 1112 E. SEVENTH ST., 2 BLOCKS SOUTH OF ARCADE DEPOT.

TO LET — MONTH AFTER MONTH, YEAR in and year out, The Times prints more classified advertisements than all other Los Angeles papers combined. This is due to the prompt results obtained from Times "Liners."

TO LET—IN A NICE COTTAGE, 2 SUNNY rooms and buffet kitchen. Mission oak furniture, window, private porch, gas range, electricity, bath, reception hall, $20. 1040 S. HOBUERA.

TO LET—NICELY FURNISHED, CLEAN, cringle and housekeeping rooms, $2 to $5 per week. Walking distance. 214 S. FREMONT AVE.

TO LET — 2 FURNISHED ROOMS FOR light housekeeping, large porch, pantry and sink, also single rooms, rent very reasonable. Call 540 S. HOPE.

TO LET — SPLENDID CORNER FRONT room for one or two persons, with private family; reasonable rent. 1404 WEST 10TH ST. corner Alvany. Phone 54060.

TO LET—2 SUNNY FRONT ROOMS; NICELY furnished for light housekeeping, 2 closets, gas, bath, and light furnished modern residence; nicely located, $15. West Adams car to Normandy, 1 block north. 1653 W. 3D ST. West 1357.

TO LET—$1.00 PER ROOM PER WEEK; 5 modern connecting sleeping and housekeeping rooms, with running water. 782 HEMLOCK ST., just east of 5th and Central.

TO LET — ROCKFORD TERRACE. HOUSEkeeping rooms and single rooms, nicely furnished; no car fare; $2 per week up. 112 HOPE.

TO LET — CLEAN, COMFORTABLE, FURnished room with or without housekeeping. 417 W. PICO.

TO LET — FINE LARGE ROOM, SOUTH and east exposure; furnace heat; 823 West 3rd st. Opposite St. James Park. University car. WEST 5860.

TO LET — DOUBLE FRONT ROOM, NICELY furnished, southeast exposure, suitable for three young ladies; could arrange for housekeeping privileges. 119 N. BUNKER HILL. Phone 65124.

TO LET — DESIRABLE LOCATION, CLOSE in, newly furnished, pleasant room, modern conveniences; rates reasonable. 507 S. FIGUEROA. A1593.

TO LET — 2 SUNNY FURNISHED ROOMS, bedroom and library, in private family; housekeeping privileges. HOME 52908.

TO LET—NICELY FURNISHED SOUTH room, excellent table board in beautiful home, congenial couples or business gentleman preferred. Phone 52349. 1023 WESTLAKE AVE.

TO LET—1 OR 2 FURNISHED ROOMS WITH privilege of housekeeping. 1409 BOND ST.

TO LET—NICE FURNISHED ROOM WITH every convenience, in nice home. 2407 S. GRAND AVE.

TO LET—ONE NICE SUNNY ROOM, $6 per month. 230 N. OLIVE ST. Flat C.

TO LET—AT ENTRANCE TO EXPOSITION Park, large store with living room, $15. New building. 3821 VERMONT.

TO LET— FINE OFFICE PROPOSITION. Private office, nice front room, near elevator, stenographer, bath, telephones, public reception room. Reasonable. Call 413 PAY LESS, 3rd and Hill.

TO LET — LARGE STORE WITH THREE living rooms; school in same block, two children attend, fine location for millinery, dressmaking, barber shop, ice cream parlor, or of roof garden, rent $18. SOUTH 5381.

TO LET—THREE WELL FURNISHED rooms in new modern house, cabinet kitchen; large porch, only $14 per month; adults only. at 1422 E. 15TH ST.

TO LET—FURNISHED FRONT ROOM FOR gentlemen, in private family. 500 EAST 21ST ST.

TO LET—2 LARGE ROOMS IN COTTAGE for housekeeping, furnished or unfurnished. 9 EAST 20TH.

TO LET—A NICE FRONT ROOM, BEtween 2 car lines. Phone SOUTH 1327.

TO LET—SOME LARGE SUNNY rooms, Schubert piano in room; bath in connection; electric lights, home phone. 2429½ SOUTH GRAND AVE. Call Sunday.

TO LET—LARGE FRONT ROOM, SUITABLE for one or two gentlemen, bath, gas and electric light. 229 N. GRAND AVE., Apt. Mrs. Gillen.

TO LET—FURNISHED ROOM FOR ONE or 2 gentlemen; walking distance. 1018 MAPLE AVE.

TO LET—MODERN 2 AND 3-ROOM APARTments and single rooms; prices reasonable. CENTRAL AVE., half block from Arroyo Depot.

TO LET—TROPICAL GARDEN APARTments, (rooms only;) 1901 S. GRAND AVE., near Washington st., unique, charming, artistic, every modern convenience, Spanish patio, tropical garden and electric fountain, $2.50 to $5 weekly; permanent or transient. Telephone SOUTH 4546. Send for booklet.

TO LET — ELEGANTLY FURNISHED 3-room front apartments. Fine neighborhood. 325 WEST 27TH. Phone South 5662.

TO LET—BRIGHT, SUNNY ROOM, PRIVATE family, within walking distance of Broadway. W. 8TH ST.

TO LET — NICELY FURNISHED ROOMS IN cottage, screen porch, gas, electricity and phone; rent reasonable. 1363 E. 27TH ST. Phone South 7091.

TO LET—BRIGHT, SUNNY FRONT HOUSEkeeping rooms, also double parlors. 1019 S. HOPE ST.

TO LET—ELEGANT, LARGE, SUNNY, UPper front room, choice location, walking distance, for man and wife, with or without board. 835 MALLARD ST.

TO LET—3 NEATLY FURNISHED HOUSEkeeping rooms, bath, gas, electricity, sunshine all day. 362 S. AVE. 19. Phone Main 8.

TO LET—LARGE FURNISHED ROOM, KITchen suites, bachelors or man and wife that works, reasonable to right party. 819½ WEST 3RD ST.

TO LET—NICELY FURNISHED SUNNY room, walking distance; use of phone. 727 11TH ST.

TO LET—NICELY FURNISHED FRONT room for gentleman, reasonable. 920 MANHATTAN ST. W. 9th car line.

TO LET—NICELY FURNISHED SUNNY room, lady or gentleman. 316 E. 11TH ST.

TO LET—812, SUITE OF 2 SUNNY FRONT rooms, piano, mahogany dresser, nice rugs, gas grate, bath and heater, etc. 2305½ S. GRAND AVE.

TO LET—CLEAN, COMFORTABLE, SUNNY half of cottage, 4 rooms, $20; stoves and shades; adults. 122 WEST 18TH.

TO LET—FURNISHED ROOMS, LARGE rooms, steam heat; very best location; good bed room for two, $2.50, $3 per week. 727½ BROADWAY.

TO LET—WITH PRIVATE FAMILY, TO employed women, 2 or 3 rooms and sitting room or bedrooms only, bath, gas, electricity, phone; good table next door. PHONE

TO LET—4 FURNISHED HOUSEKEEPING rooms at 263 EAST 23RD. Phone South 2684.

TO LET—SUNNY ROOMS ON GROUND floor, with open grate in refined home near Westlake Park; kitchen if required. PHONE

TO LET—$17 PER MO., 3 HOUSEKEEPING rooms, ground floor, in private house. Call 3 WEST 28TH ST.

TO LET—3 ROOMS, KITCHEN AND BATH, furnished for light housekeeping. Phone 52387. 1471 W. 25th st.

TO LET—$12 PER MONTH, SUNNY OUTside housekeeping suites of 2 rooms, west 12th. CROWN HILL AVE. Home 52322.

TO LET—PLEASANT FURNISHED FRONT room; use of piano; young lady employed preferred. $10 month. Phone BOYLE 2187.

TO LET — FURNISHED ROOMS, TWO large outside rooms, walking distance. 1227 EAST 6TH ST.

TO LET — HANDSOMELY FURNISHED rooms for housekeeping; attractive home. 1427 WEST 14TH ST. Corner Union ave.

TO LET—FINE SUNNY ROOMS, NEWLY furnished, with housekeeping privileges. 1 WEST 16TH ST.

TO LET—PLEASANT ROOM IN DESIRable location, with or without board. Rooms

TO LET — TWO LARGE HOUSEKEEPING rooms; nicely furnished; modern convenience, bath; private house, cheap to nice party. 154 W. JEFFERSON ST.

TO LET — SUNNY FRONT ROOMS; REAsonable to tourists; private residence. NO. 1978 BONSALLO AVE. Washington or University cars.

TO LET—NICE, CLEAN FURNISHED ROOM for gentlemen in quiet, respectable neighborhood, walking distance, bath, electricity; rent reasonable. 567½ S. BOYLSTON ST. Phone 53423.

TO LET — FRONT SUNNY ROOM WITH furnace heat and running water, in Wilshire district. Gentlemen only. Phone 56238. Address Y, box 186, TIMES OFFICE.

TO LET—3 LARGE ROOMS AND RECEPtion hall, nicely furnished. Porcelain bath, stationary tub, wood heat, gas and electricity. Everything entirely separate. 240 E. 28TH.

TO LET — HAVE YOU ROOMS, APARtments vacant? Try a "want" ad in The Times. Use your phone. MAIN 8200. HOME 10391. Operators always on duty.

TO LET — WALKER HOTEL, 306 S. GRAND ave., two blocks from Hamburger's, nicely furnished rooms, running water; prices moderate.

TO LET—BRIGHT SUNNY ROOMS, HOUSEkeeping and single, $1.50 to $5; hot bath, laundry; walking distance. Cars direct to depots. TEN EYCK, 111 S. Figueroa.

TO LET—IN COTTAGE TO 2 ADULTS; 3 cosy furnished housekeeping rooms in suite, between 2 good car lines; key in rear cottage. 131 W. 24TH ST. Phone 22760.

TO LET — FURNISHED, SOUTH, SUNNY room, private family, quiet street near car line; walking distance to Broadway. 1049 FLORIDA ST., between 10th and 11th.

TO LET—NICELY FURNISHED SINGLE rooms, $1.50 and $1.75 a week; also 3-room apartment, running water, $5.50 week. KING APARTMENTS, 237 North Flower.

TO LET — ONE OR TWO LARGE, SUNNY rooms with screen porch, use of kitchen, no other tenants. 1239 WEST 9TH ST. Phone 53207.

TO LET—HOTEL WINDSOR, AVALON; now open. Come over Saturday, $ p.m., stay over Sunday. Couples $1.00 to $2.00. L. M. WEST, proprietor.

TO LET—CLOSE IN, BEAUTIFUL CLEAN, light, airy sunny upper room, with running water, $10 per month, bath, electricity. Phone 53 WEST 11TH.

TO LET—TO STUDENTS OR YOUNG MEN employed; newly furnished rooms; every convenience; prices very reasonable. 952½ S. FIGUEROA.

TO LET—IF YOU COULD SEE THOSE 2 OR 3 clean, neatly-furnished housekeeping rooms at 1523 CAMBRIA ST., you would look no further; Westlake district.

TO LET—LARGE, SUNNY FRONT ROOM, housekeeping privileges, with board if desired. Very desirable location. Room and board; $6.50 and $7 per week. 1507 S. GRAND.

TO LET—PLEASANT ROOM IN CHRISTIAN Science family; nicely furnished; pleasant surroundings. Home comforts; meals if desired. Reasonable. 1805 W. 12TH.

TO LET—PRIVATE FAMILY, ADULTS, having 2 or 3 spare rooms, southwest, furnished or unfurnished, gas, bath, electric lights; rent reasonable 3 car lines. Address Z, box 105, TIMES OFFICE.

TO LET—FURNISHED ROOM FOR COUPLE, fine residence across from Hollenbeck Park; private family. 416 S. ST. LOUIS.

TO LET—FURNISHED ROOM, PRIVATE family, on West Side; good car service. Phone WEST 3295.

TO LET — FURNISHED SUNNY FRONT room with buffet kitchen, permanent people preferred. 217 S. GRAND AVE.

TO LET—THREE FURNISHED ROOMS FOR housekeeping or each room can be rented separately at 333 N. HILL ST.

TO LET — NEWLY FURNISHED FRONT room in bungalow, to refined gentleman, reasonable. Call 559 S. HOPE ST, West 6th to Hope.

TO LET—FURNISHED ROOMS BY THE DAY or week. Building new and modern. Hot and cold running water. 4250 MONETA AVE.

TO LET—HOTEL LOCKE CORNER 2ND AND S. HILL, neatly furnished, sunny rooms, $2.50 and $3 a week.

TO LET—LARGE, MODERN FURNISHED room, all conveniences; handy to several car lines. 817 WEST 16TH ST.

TO LET—3 FURNISHED ROOMS, BATH AND KITCHEN, CORNER, SUNNY, AND NEWLY FURNISHED, PHONE AND LIGHT SERVICE PAID. 738½ CROCKER ST.

TO LET—SUNNY, MODERN ROOMS, HOMElike, use of piano,—reasonable rates; several car lines; ½ block from 145 W. ADAMS. 24681.

TO LET — COZY HOUSEKEEPING APARTment; sunny den, porch. Private family. Near Pico and 16th st. cars. 1359 S. UNION AVENUE.

TO LET—PONCE DE LEON APARTMENTS, 1136 S. Alvarado St. New brick steam heated building; all happointments; single and double apartments for housekeeping; no children; location unexcelled. Pico Heights or West Eleventh street cars. Telephone Wilshire 514 or Home 54476.

TO LET — NEWLY FURNISHED ROOMS, privilege light housekeeping. $10 a month and up. Also single room. 430 NORTH HILL.

TO LET — FURNISHED 2-ROOMS AND screen kitchen; "spanking" clean, desirable; porcelain bath, wood heater, good barn, alley, large yard. 23RD ST. $16.50. Owner 1574 E. 40TH ST.

TO LET—LARGE FRONT ROOM, BATH connected, private modern home. Opposite Terrace Park. 1400 ALVARADO TERRACE. Phone 25082.

TO LET—FURNISHED ROOM, PRIVATE family, on West Side; good car service. Phone WEST 3295.

TO LET — LIGHT COMFORTABLE FRONT bed room, hot, cold water, $5 monthly. 1065½ BYRON ST., corner 11th.

TO LET — NICE FURNISHED ROOM FOR one or two gentlemen, $10.00 per month. 215 N. BROADWAY, opposite Court House.

TO LET — FURNISHED ROOM IN PRIvate family suitable for one or two gents, Apply 2940 SOUTH GRAND AVE.

TO LET — ROOM IN ATTRACTIVE BUNgalow; 15 minutes car ride. PHONE 51298.

TO LET — FURNISHED HOUSEKEEPING rooms, single suite or upper flat. All sunny rooms, nice location. 1711 WALL ST.

TO LET — FRONT ROOM, PRIVATE HOME. New and clean. Fine residence district, $10. Unusual opportunity. 921 WEST 21ST ST. Phone West 3195.

TO LET—FURNISHED ROOM IN PRIVATE family; first floor, front; bath,—private entrance. 1423 WEST PICO.

TO LET — NICE LIGHT, SUNNY ROOMS, with use of parlor. 1113 SOUTH HILL ST.

TO LET—2 LARGE ROOMS, HOUSEKEEPing suitable for 4 people, private entrance, large yard, chicken corrals, etc. $4.50. 1221 S. FIGUEROA ST. Phone Broadway 4050.

TO LET — GENTLEMAN CAN BE ACCOMmodated with large front room, $2.00 week. Private house, close in. Home phone A4147. 242 NORTH HOPE ST.

TO LET — TWO FURNISHED ROOMS FOR housekeeping with bath. Use of parlor. 2503 SOUTH MAIN ST. Phone South 5253.

TO LET — NICELY FURNISHED FRONT room in private family, $2.50 per week. 1444½ CROCKER.

TO LET — ON HILL ST., NEAR HAMburger's, 2 nice rooms furnished for housekeeping; toilet, sink and bath; only $12 mo. 1025 S. HILL ST.

TO LET — HOUSEKEEPING ROOMS, GAS, bath and electric light. 1782 WEST 21ST STREET.

TO LET — LARGE, NICELY FURNISHED sunny room, kitchen and bath; clean and modern. Private residence, close in; adults. 1864 ESTRELLA AVE.

TO LET — $8, LARGE, SUNNY, FRONT room, furnished for housekeeping; gas large yard. Phone 23811. 1065 S. LOS ANGELES.

TO LET — HANDSOMELY FURNISHED, sunny parlor-bedroom, large closets, gas grate, wall bed; newly furnished; no other roomers; Westlake district, ½ block from car line. 418 PARK VIEW.

TO LET —PLEASANT, SUNNY ROOM IN modern cottage, for lady, $2.50 per week; housekeeping; 15 minutes from business center. 259 N. ST. LOUIS ST.

TO LET — IN HOME, 2 ROOMS AND BUFfet kitchen, $20 (summer price.) Verandas and grounds; also one room, $12. Elegantly furnished. Call Monday. 422 S. GRAND AVE.

TO LET — FRONT ROOM, LARGE CLOSET, gas grate, neat and clean; close in; can serve breakfast; $15 per month. 944 WEST 7TH ST.

TO LET — NEWLY FURNISHED FRONT room, rent reasonable to right party. 1465 BOND ST. No sign.

TO LET — 433 S. HOPE ST., FINELY FURnished sunny room, suitable for lady. $15 per month. A7572.

TO LET — UPPER 4-ROOM FURNISHED flat with bath, $15, water paid. 3510 McCLINTOCK AVE. Phone South 6248.

TO LET — 2 SUNNY FRONT ROOMS FURnished for light housekeeping. 2850 HALLDALE AVE.

TO LET — ONE-ROOM COTTAGE FURnished for light housekeeping, $10 month. 1342 S. UNION AVE.

TO LET—NICE BEDROOM WITH PRIVIlege of kitchen and sitting room, piano, etc. Desirable location. PHONE 59229.

TO LET — BEDROOM, $1 A WEEK, RUNning water, 6 minutes walk from courthouse. Private family. 232 N. FLOWER ST.

TO LET—ONE NEATLY FURNISHED housekeeping room for one lady. HUTSON FLATS. 724 W. First. No. 4.

TO LET — 2 LARGE AND SUNNY HOUSEkeeping rooms, $6. 205 E. 32ND ST. Take Main st. car.

TO LET—NICELY FURNISHED FRONT AND side rooms, also suite of rooms for housekeeping. 1122 S. FIGUEROA.

TO LET — 946 W. SEVENTH ST., NICELY furnished housekeeping rooms, sunny, no car

TO LET— Furnished Rooms.

TO LET — FIRST-CLASS ROOM WITH Christian Science family, $2 per week. 1500 S. VERMONT AVE.

TO LET—$2 WEEK, PRETTY SUNNY PARlor, newly furnished, bay window, private entrance; near car. 1231 S. OLIVE ST.

TO LET—SUNNY LIGHT ROOMS WITH OR without light housekeeping privileges; reasonable. 1234½ S. FLOWER ST.

TO LET — NICE SUNNY FRONT ROOM, neatly furnished, to lady or gentleman, rent very reasonable. MAIN 6943.

TO LET—PRETTILY FURNISHED SUNNY room for light housekeeping, two car lines. 424 W. 16TH ST. Phone West 6042.

TO LET — LARGE, PLEASANT FRONT room; one minute's walk from 4th and Broadway. Rent reasonable. 342 CLAY ST.

TO LET—FURNISHED ROOMS, HOT AND cold water, steam heat, strictly first-class; also light housekeeping apts. 325 E. 2ND ST.

TO LET — $10 PER MONTH, TWO FURnished housekeeping rooms, 1056 Berendo. Take WEST 11TH ST. car, also unfurnished rooms.

TO LET — TWO SUNNY FIRST FLOOR housekeeping rooms. 1053 SOUTH FIGUEROA.

TO LET — BEAUTIFULLY FURNISHED front sunny room, walking distance. 743 HARTFORD AVE.

TO LET — 2 FRONT ROOMS FOR HOUSEkeeping; reasonable rent. 230 WEST 24TH ST. South 4617.

TO LET — $1.75, $2 WEEK EACH, FURnished housekeeping rooms, bath, 546 EAST PICO.

TO LET—ROOMS, $1 AND $1.25 PER WEEK. Free baths. Free reading-room. 1112 E. SEVENTH ST.

TO LET — NICELY FURNISHED ROOM, cheap, for gentlemen or ladies. 826 SOUTH HOPE.

TO LET—NICELY FURNISHED HOUSE keeping rooms. 945 WALL ST.

TO LET—GOOD ROOMS $2 UP HOUSEKEEPing or not. 415 North FREMONT, Craigside.

TO LET—FURNISHED FRONT ROOM, with alcove, for $2. 1039 S. HOPE. A3767.

TO LET—ONE LARGE FRONT FURNISHED room. 928 S. FLOWER ST.

TO LET—CLEAN SUNNY ROOMS, ALL CONveniences. 422 N. HILL ST. Broadway 2402.

TO LET—SUNNY FURNISHED ROOM, $7 per month. 1922 SOUTH GRAND.

TO LET — FURNISHED, SMALL, CLEAN room. 556 S. HOPE.

TO LET— Unfurnished Rooms.

TO LET—TWO NICE LARGE ROOMS, IN good neighborhood, all conveniences, gas & electric light, furnished or unfurnished Call 1016½ MAPLE AVE.

TO LET—86. 3 NEWLY PAPERED UNFURnished rooms, bath, gas, gas plate; water free. Inquire 1807 DE LONG ST. Main 7253. F6620.

TO LET—TWO UNFURNISHED ROOMS. Call rear 230½ BUENA VISTA ST., near Temple.

TO LET—NICE 2-ROOM APARTMENT, large closet, buffet, disappearing bed, private bate, telephone, etc. Good location and close in. Euclid ave. or East First car to Boyle, then 1452 PLEASANT AVE. $12. Adults only.

TO LET—2 UNFURNISHED, CONNECTED front rooms, private entrance; $70; including lights and phones. References required. In rear at 202 W. 27TH. Phone South 5663.

TO LET—UNFURNISHED ROOM, CLEAN, airy, sunny. 1021 LINCOLN ST.

TO LET—TEMPLE ST., 12 LARGE UNFURnished rooms. Address D, box 291. TIMES BRANCH OFFICE.

TO LET — UNFURNISHED THREE-ROOM double cottage, modern conveniences, close in. Owner, 318 WEST 5TH ST.

TO LET—2 PLEASANT UNFURNISHED rooms, including pantry and screen porch. 920 SOUTH FIGUEROA.

TO LET—2 OR MORE ROOMS; GAS, ELECtricity; cheap; 2 weeks free to permanent tenant. 1234 MAPLE AVE., corner of Pico.

TO LET—ONE UNFURNISHED HOUSEkeeping room for 1 month. Sunday after 12 o'clock. 2199 N. OLIVE. Call in rear.

TO LET —HAVE YOU ROOMS, APARTments, vacant? Try a "want" ad in The Times. Use your phone. MAIN 8200. HOME 10391. Operators always on duty.

TO LET—UNFURNISHED ROOM WITH 2 meals; lady preferred. Apply 330 EAST 40TH ST.

TO LET—TWO LARGE SUNNY ROOMS AT reasonable rent. Apply 221½ S. SPRING ST.

TO LET — TWO UNFURNISHED ROOMS. 1044 S. HOPE ST. Phone Main 3607.

TO LET— Furnished or Unfurnished.

TO LET — 2 FURNISHED SUNNY FRONT rooms for light housekeeping, reasonable rent. 523 S. FIGUEROA ST.

TO LET— Flats.

TO LET — 415½ PARK VIEW AVE., SIX-room flat, ½ block from Westlake Park, strictly modern in every respect; never been occupied; large front and back yard; sunlight in every room, very choice. PHONES 51287 or A4154.

TO LET—CHOICE NEW UPPER SUNNY flat, five rooms, bath, reception hall, front and rear porches, cottage arrangement, hardwood floors, built in fixtures, stairway carpeted, etc. Desirable car service and neighborhood, near Westlake Park. ADULTS, 751 CORONADO. Phone Wilshire 1903.

TO LET—126 W. 41ST ST., LOWER FLAT 5 rooms and bath, elegant and every modern convenience, close in, built-in wardrobe and bookcases, cabinet kitchen. Rent $22.50, ready to occupy March 6. See owner, 4109 S. MAIN ST. Phone South 2072.

TO LET—VERY SUNNY MODERN UPPER flat; price $22.50; 5 rooms and bath, hardwood floors; every convenience; one block to 2 car lines. 1324 W. 26TH. Key 1332. Phone West 5965.

TO LET—$13; TO ADULTS, UPPER SUNNY flat, 5 rooms and bath, gas range and hot water heater; unfurnished or partly furnished. Call for key at 1106 ARDMORE AVE., Pico or West 11th car. Wilshire 1262.

TO LET — MONTH AFTER MONTH, YEAR in and year out, The Times prints more classified advertisements than all other Los Angeles papers combined. This is due to the prompt results obtained from Times "Liners."

TO LET— THE KONETA, 1214½ N. BROADWAY, BET. 1ST AND TEMPLE STS. Nice clean, furnished rooms. Hot and cold water, modern improvements, $2.50 and up. HOME PHONE F3501.

TO LET—$15, WATER PAID, NEW, MODern 4-room flat, just finished; every convenience. Call 1403 E. VERNON AVE.

TO LET—$10, SMALL FLAT, 3 ROOMS, UNfurnished, lower floor, no car fare; adults. 323 S. HOPE.

TO LET—5-ROOM FLAT, HALL, BATH, screen porch, mantel, sideboard; easy walking distance. Apply on premises. 1011 W. First. MRS. REEVES.

TO LET—7-ROOM CORNER BUNGALOW flat, modern, ideal arrangements, 2 ways of heating; choice location; special low rates to permanent party. 760 WEST 30TH. Phone 23551.

TO LET—WESTLAKE DISTRICT, 5-ROOM flat; all modern conveniences. 757 BONNIE BRAE.

TO LET—TWO FIVE-ROOM FLATS, MODern, never occupied. 6441 HAMLET ST., Garvanza; half block from yellow car line; rent $15, $20 per month. TEL. F. 6247; EAST 2543.

TO LET—CLOSE IN SUNNY MODERN 6-room upper flat; lawn, flowers; also place for auto. 943 ALBANY.

TO LET—STRICTLY MODERN, SUNNY 5-room flat, walking distance, to permanent, adults only. PHONE 54646.

TO LET—UNFURNISHED MODERN FIVE-room flat; clean, newly tinted, $20. 1258 WRIGHT ST., 2 blocks from Pico and Figueroa. Telephone 54 7446.

TO LET—SIX-ROOM LOWER FLAT with screen porch. Also front porch; bath and gas; adults only; water paid. 791 MERCHANT ST. Main 7790.

TO LET — 5-ROOM MODERN LOWER flat in good condition; bath, stationary tubs; convenient to all car lines. 207 WEST 18TH STREET.

TO LET—4 LARGE ROOMS, LOWER FLAT, latest improvements, every convenience, $16 per month. 722 E. 17TH.

TO LET—ELEGANT NEW 5-ROOM FLAT, in block north Westlake Park and 4 car lines, bookcases, buffets, wall beds, mirrors, art and plate glass; all floors hardwood; improved heating, adults. PHONE 51566.

TO LET—THE HIGHLAND PARK FLATS, 5920 Pasadena ave., suites of 4 rooms, $15, water paid; new building; elegant 40-foot porches; no invalids taken; double car service; 5c fare.

TO LET — HAVE YOU ROOMS, APARTments vacant? Try a "want" ad in THE TIMES. Use your phone. MAIN 8200. HOME 10391. Operators always on duty.

TO LET—GOOD 4 AND 5-ROOM FLATS, very close in, gas ranges and water paid, rent very reasonable. HUBBELL INVESTMENT CO. Phone A2734. 502 Bullard Blk.

TO LET—UPPER 6-ROOM MODERN FLAT with every convenience. 1115 Trenton street, between 11th and Pico, one block west of Figueroa. Phone 10126, or MAIN 125.

TO LET—6-ROOM LOWER FLAT, LARGE yard, barn, $24.50. Angeleno Heights car to 1331 CARROLL AVE. Phone Broadway 5229.

TO LET—COZY, MODERN UPPER FOURroom flat, polished floors, southwest exposure; choice residence section; adults. 1812 OAK ST.

TO LET— Flats.

TO LET— ATTRACTIVE NEW 5-ROOM FLATS, WESTMORELAND DISTRICT. Having a southern exposure, these flats are bright and sunny; they are fresh, quinty, and up to date in all appointments, such as hardwood floors, open fireplaces, white enameled bedroom and bath, in which are crystal fixtures; electric lighting done artistically by made-to-order fixtures; outside sleeping porch also pergolas, lawn, flowers and bay trees, take Ninth st. car to Vermont ave., walk 200 feet east on San Marino st. to 2861. Key next door. Telephone owner, Home 54990. MRS. CHAMBERLIN. 1567 Ingraham st.

TO LET—UNFURNISHED 3-ROOM FLAT, gas, electricity, bath, screen porch, rent $12.50, water paid, close in. 1315 TOBERMAN ST.

TO LET—ONE OF THOSE FINE MISSION flats, Orange and Hixel; 5 rooms, all modern; high ground; walking distance. C. P. DEYOE, 313 W. Third st. A4855.

TO LET—FLETCHER APARTMENT, 1223 S. Main, clean, neatly furnished apartments, 1, 2 and 3-room suites; private bath, $8 to $20 per month.

TO LET—OUTSIDE FLAT, 4 ROOMS and bath, walking distance. 111 W. 14TH ST., near Main st.

TO LET — MODERN 5-ROOM LOWER residence flat. 127 WEST 29TH. Rent $20. Phone 29235.

TO LET — ONE 5-ROOM MODERN COTtage flat, hardwood floors, gas range and heater; Westlake district; rent reasonable. Call 669 S. BONNIE BRAE.

TO LET — 6 BEAUTIFULLY FURNISHED rooms, new, modern building, corner Washington and Estrella sts., $40. PHONE 23528.

TO LET—MODERN 5-ROOM UPPER FLAT; Newly furnished cottage arrangement; sunny, good location; adults. 315 W. 45TH ST.

TO LET — 5-ROOM UPPER FLAT, FURnished; has gas, electricity and fireplace. Phone WEST 5201.

TO LET—FURNISHED FLAT; 7 LIGHT rooms; view into Westlake Park from front porch. 262½ Alvarado.

TO LET—CLEAN, SUNNY WELL FURNISHed 4-room flat, good residence district. 1428 S. UNION AVE. Rent reasonable. Owner at 1430.

TO LET—BEAUTIFULLY FURNISHED SUNny 6-room flat, in exchange for plain board, one person; no car fare. 946 W. SEVENTH.

TO LET — 5-ROOM FURNISHED MODERN upper flat, sunny, stove, stationary tubs, convenient to all car lines. 209 WEST 18TH.

TO LET—CHEAP, ONE OR TWO NICELY furnished rooms, in sunny corner flat. 1506 VALENCIA, corner Pico. Telephone 52302.

TO LET—6-ROOM FLAT. 1043 SOUTH HOPE. A4772.

TO LET—9 ROOMS, NEAR CHUTES, FOR 10 weeks, only $40, all in advance. Can't bother collecting weekly. Inquire MAPLE PURE STORE, 548 South Spring.

TO LET—NEW 5-ROOM UPPER COTTAGE flat, sunshine all round, $16; water paid; block to University car. PHONE F1267.

TO LET—4-ROOM COTTAGE-FLAT, FURnished, 716 E. Eighth. Inquire 718; adults only. Phone BROADWAY 5258.

TO LET — HAVE YOU ROOMS, APARTments vacant? Try a "want" ad in The Times; use your phone. MAIN 8200. HOME 10391. Operators always on duty.

TO LET— Apartments—Furnished and Unfurnished.

TO LET — 2 SPLENDIDLY FURNISHED sunny front rooms, en suite, private balcony, sleeping porch and den, elegant bath, also shower. 750 WESTLAKE AVE. Phone 55187.

TO LET — RICHARDS APARTMENTS, EVerything new, just opened. 1027 VALENCIA ST., nicest of everything for the nicest people; steam heat, private bath and hot water. PHONE 10969.

TO LET—WESTMORELAND APARTMENT one single room, one 2-room and one 3-room suite, private bath, steam heat, strictly modern, at moderate price. 2208 W. PICO ST., corner Hoover.

TO LET — HAVE YOU ROOMS, APARTments vacant? Try a "want" ad in The Times. Use your phone. MAIN 8200. HOME 10391. Operators always on duty.

TO LET — BEAUTIFUL FRONT 3-ROOM apartment; ample for four people; also one two-room, close in; reasonable. 1241 WEST 7TH ST.

TO LET — DORIA APARTMENTS, 1604 WEST Pico. Large sunny corner apartment. Choice residential section. Suitable for family. Rates to permanent people.

TO LET — 2 ROOMS APARTMENT, NICELY furnished for housekeeping, $12 a month; gas, electricity, water and telephone free. 245 N. SOTO ST.

TO LET — THE OSBORN APARTMENTS, two and three rooms, kitchen, private bath, steam heat. 314 CALIFORNIA, corner North Broadway.

TO LET — $50 MONTHLY, HIGHEST CLASS 3-room front apartment, private phone, steam heat, roof garden, garage. Extensive private grounds. PARK APARTMENTS, 1134 W. 7th.

TO LET — $10, $12, $16, $20 MONTHLY. Elegantly furnished, complete for housekeeping; especially ventilated. The PRICE and the LOCATION. 332 S. FIGUEROA ST.

TO LET—PITTSBURGH APARTMENTS, $10 to $12 monthly; cosy 3-room suites, completely furnished, housekeeping; absolutely modern. 836 CROCKER ST.

TO LET—THE MARCELLA, BEAUTIFUL 2 and 3-room apartments; steam heat, private bath and phones. 223 S. FLOWER. Broadway 2720.

TO LET—GENEVA APARTMENTS, $10 TO $18 monthly; elegantly furnished apartments for housekeeping. Large grounds. 204 N. FREMONT AVE. West Second st. car.

TO LET—NEWLY AND NICELY FURNISHed apartments, sunny and homelike. Walking distance. Reasonable rent. 530 TEMPLE STREET.

TO LET—CHOICEST FLAT IN CITY, EXclusive neighborhood; must be seen to be appreciated; furnace heater. 324 S. WESTLAKE AVE.

TO LET— VALDORIA APARTMENTS, 2 rooms and bath, elegantly furnished. 723 S. ALVARADO ST., near Westlake Park.

TO LET — PLEASANT, UP-TO-DATE NEW apartment, one room, buffet. 2635 WEST PICO.

TO LET—MODERN SUNNY 5-ROOM FURnished apartment. 825 E. NINTH ST.

TO LET— Apartments—Furnished and Unfurnished.

TO LET — MODERN HOUSEKEEPING apartments, furnished complete, especially ventilated, homelike, convenient arrangements, large grounds, flowers, birds. WE CAN LOCATE you where YOU WILL BE SUITED.
$14—1623 W. 1st st., for couples—DENVER
$18—1117 W. 1st st., 2 double beds—GOLETA
$16—1127 W. 1st st.—MICHIGAN
$16—1157 W. 1st st., Splendid rms—LUCERNE
$12—1141 W. 1st, beautiful view—ST. LOUIS
$14—264 N. Fremont, large grounds.GENEVA
$18—272 N. Fremont, 2 rooms—HELVETIA
$16—218 N. Fremont, 2 double beds.RAMONA
$16—222 N. Fremont, 2 double beds.GAVIOTA
$12—911 Diamond, very neat—PORTLAND
$12—823 S. Figueroa, very close in—TAFT
$16—334 S. Figueroa .....ROOSEVELT
$12—150 N. Beaudry, veranda—CHICAGO
$13—1020 Colton st., large rooms—FLORENCE
$12—1060 E. Ninth, very fine—BOSTON
$12—1015 E. 9th, very desirable—NEW YORK
$11—826 Crocker st., for couple.PITTSBURGH
$14—712 Ceres ave. .....ALHAMBRA
$20—1035 S. Figueroa, just opened—MARENGO
$40—1132 W. Seventh st. .....PARA
$50—1120 W. Seventh, steam heat—GOLDEN
Owned and operated by
T. WIESENDANGER.
Room 311, 207 S. Broadway. A2043, Main 2042. Branch, 1017 W. First st.

TO LET—AT THE CATALINA APTS. 1136 CATALINA ST. An elegant 2-room suite, just vacated; this is an outside suite and an end suite; it is on the second floor and commands an exceptionally fine view of the surrounding country; the Catalina has, in fact, the coolest rooms and the finest views to be found in the city; it is in the Pico Heights district, 1 block south of 11th st. and 15 minutes from Broadway and Fourth st.; was recently completed, is elegantly furnished and thoroughly modern; rooms in 2 and 3-room suites; only one apartment for rent; others all taken; prices reasonable; no children.

TO LET—THE EDWARDS APARTMENTS. 1427 GRIFFITH AVE. Large, beautifully furnished, neat housekeeping apartments; two rooms, large kitchen and private bath; everything supplied and included except light and gas; only $18 and $20; actually worth $30; just two vacancies; call immediately. PHONE 23192.

TO L

ssified Liners.

...and Unfurnished.

...ARTMENTS,
...corner Union.
...ments with all conveniences, private bath, kitchen to be had at ...sunny room. Phone ...

...RTMENTS,
...N AVE.
...ern residential section, mahogany furniture, ...to permanent people. ...do Terrace, 1 block ...car. ...

...DING JUST COMPLETED. ...Brae; very attractive floors, sleeping ...ffet kitchen, furnace ...be paid by owner. ...

...APARTMENTS.
...ern suite, newly ...ntire of city; nice ...OVE AVE. West 24 ...

...APARTMENTS, 1008 ...d front apartment, ...bath and private ...cation; rates to per...

...APARTMENTS; ...ely located; all out-...and airy, 3-room ...larger all rooms; ...N PEDRO ST. ...

...STRICT.
...ERN.

...ACON.
...APARTMENTS, 363 S. ...s, and 2 and 3-room ...Crown Hill car to ...

...UNFURNISHED ...bath, ...RFORD AVE., near ...

...TMENT; PRIVATE ...housekeeping, good ...per month. 3624 ...

...TMENTS; BEAU...private bath and ...modern, first class. ...

...CO.
...WEST 10TH ST., ...ppearing beds, buffet ...and toilet. Hot ...

...ELEGANTLY FUR...large grounds, ...FREMONT AVE. ...

...NENT TENANTS, ...partment, private ...ands. 1327 WEST ...

...E, NEW 3-ROOM ...unday water; bath ...300 North Fre...

...APARTMENTS. ...car. 2717 HAR...

...APARTMENTS, 742 ...-room apartments. ...

...APTS., UNDER ...rent suite, private ...d CARONDELET ...

...TEARNS 8-ROOM ...Phone South 6317. ...

...-ROOM SUITES, ...STANLEY, 1526 ...

...rd.

...D FOR ONE OR ...ood neighborhood, ...ALTON AVE. W. ...

...EAKFAST AND ...ungalow, south-...d preferred, rea...

...WITH BOARD. ...rge sunny rooms ...eautiful private ...

...NISHED ROOM ...rd, private home, ...es. 749 HART...

...VLY FURNISH...sleeping porch; ...RT, corner 740, ...hone 25275.

...ROOMS, OVER...th good board, ...rerslance. THE ...

...OMS FOR CON...preciate home; ...ner and living-...ROADWAY 2525 ...

...NISHED SUNNY ...suitable for 4 ...uples. Call 1429 ...West 1324. ...

...LITTLE BUN...ortable, neat; ...close in; west ...PHONE 21807. ...

...BACHELORS' ...has room for ...kfast and even...FLSHIRE esq. ...

...E WESTLAKE ...ot room, heated; ...home cooking; ...

...PECTING CON...ations, excellent ...1555 S. GRAND ...

...IN PRIVATE ...easant surround...f desired. Rea...

...OMS, SINGLE ...board; large ...ates reasonable. ...one 42 ...

...AND BOARD ...to Manual Arts ...Call up SOUTH ...

...OOMS WITH ...e seen to be ...or Main st. ...

...VEGETARIAN ...gienic Home ...s and Sentous. ...

...rd.

...ance heat, ...hone 21669. ...

...D TWO CON...ortable suitable ...Westlake ...

To LET—
Rooms and Board for Children.

TO LET—ROOM AND BOARD FOR ...will share home with us and ...care. MRS. A. ZINK, 612 W. 36th ...

TO LET—A LADY OR 4-ROOM FLA... beautiful grounds in the city. ...PHONE 21454.

WANTED—CHILDREN BOARDED ...home; mother's care; near school. ...

TO LET—WANTED, CHILDREN'S ... in private home; best of care; ... 1941 MAGNOLIA AVE.

TO LET—CHILDREN BOARDED; ...er's care. 1036 S. FLOWER. Phone ...

TO LET—WANTED, ONE OR TWO ... given to board; will give ... a month. BOYLE 2561.

To LET—
Rooms and Board for Children.

TO LET—THORNYCROFT ... REST RESORT, 30 minutes ...geles, 700 ft. elevation, fine ... in orange groves. Raise all ... keys, chickens, squabs, rabbits, ... fruit, Jersey milk and cream. ... baths. Get off at Damasco Street ... No tuberculosis. Phones Sunset ... 793, HOME 922. City offices, 30 ... Main 6707, F2736.

TO LET — TO ONE OR TWO ... men, in one of Wilshire's ... elegantly furnished room desirably ... use. Built-in desk and bookcase, ... bath, hot and cold water, ... bed. Furnace, balcony. High and ...tiful view, large lawn, home ... breakfast and evening dinner if ... PHONE WILSHIRE 1487.

TO LET — EXTRA GOOD BOARD ... excellent board, none better, in ... residence, attractive surroundings; ...ony, bath, sun parlor. Reliable ...ly seven adults, no children; no ... phone, 72211; West 38th. ... MERCY-PLACE. Take Rimpau ... Washington st. line.

TO LET — BELLEVIEW TERRACE ... and Figueroa, offers splendid ...tions. American plan; 6 minutes ... district; picturesque grounds, good ... parties, dancing. Rates $25 and ... for one; $50 and up for two ... Phones MAIN 446 and F2226.

TO LET—SUNNY UPSTAIRS ... front room for two persons, ... privileges of a private refined ...persons couple with or without ... factory prices made to right ... CRENSHAW BLVD. Pico ... Home phone 71349.

TO LET — 2 LOVELY SUNNY ... stairs, single or en suite, with ...tables board. 353 S. ALVARADO ... 21495.

TO LET — LARGE FRONT ... able for 2, with board, in fine ... near St. James Park. Take ... 2115 NORWOOD ST. Phone 895 ...

TO LET — HAVE YOU ROOMS ...ments vacant? Try a "want" ... Times. Use your phone. MAIN ... 10391. Operators always on duty ...

TO LET — NICELY FURNISHED ... with or without board; modern ... Reasonable. Pleasant location. ... HOPE ST. Phone 21214.

TO LET—ROOM AND BOARD ... young men. Very desirable ... just the right place for the ... all modern conveniences. ... ENTH STREET, corner of Lake ...

TO LET—NICE, REFINED FAM... 2 gentlemen or couple to board ... boarders. Front room, furnace ... ern cooking, southwest. good ... Terms reasonable. PHONE 22...

TO LET — ROOMS AND BOARD ... beautifully furnished Hotel ... James Park; running water, ... both telephones in all rooms; ... cook; rooms with or without ... 817 W. 23D ST. ...

TO LET—BEAUTIFUL ... steam heat, both phones in all ... or en suite, with or without ... Excellent home cooking. Among ... most homelike place in town. ... JAMES St. James Park. 827 ...

TO LET — IN ELEGANTLY ... home, hotel conveniences, ... verandas, baths, elegant ... beautiful grounds, garage. ... references; exclusive neighborhood ... lines. 1544 FIGUEROA.

TO LET — FOR 2 GENTLE... ladies, fine front room; furnace ... heat; breakfast and dinner; ... cation; 3 car line service. ... 2346.

TO LET—BOARD AND ROOM ... family. 1153½ S. GRAND ... Broadway 6331.

TO LET — NEAR WESTLAKE ... modern suite, newly ... center of city; nice ... HOME AVE. West 24 ...

TO LET—ROOM AND BOARD ... modern private residence for ... gentlemen, bath, all conveniences ... PHONE 77213, Sunday or ...

TO LET—FIRST-CLASS BOARD ... sunny front room, for gentle... ...

TO LET—WANTED, EASTERN ... ing beautiful furniture in ... (5) rooms, wishes loan on furniture ... furnished flat or board and ... vancing loan. Address D, box ... PICE.

TO LET—LADY HAS HOME ... who desires care; good ... terms; no consumptive. 314 S. ...

TO LET—WANTED CHILDREN ... Call SOUTH 4737.

TO LET—$5. BEST OF BOARD ... to respectable young man ... preciate good home, nice ... board. 1316 S. LOS ANGELES ST. ...

TO LET—SINGLE ROOM, ... breakfast and evening dinner, ... veniences, parlor, piano, ... tance, $22.50 per month. ... off Sixth and Figueroa. ...

TO LET—IN A PRIVATE ... and daughter, large sunny ... good board for couple or ... congenial. Bohemian people ... 22764.

TO LET—NICELY FURNISHED ... rooms, with sleeping porch, ... 448 LAKE ST. ...

TO LET — ONE LARGE FRONT ... west windows, 1 south; 2 ... cold water; furnace heat; ... large very desirable; suitable ... M. D. WING, 502 S. Union. ...

TO LET — ONE LARGE ... room in well furnished home, ... close-in location; excellent board. ... 1427 S. HOPE. Phone 21388. ...

TO LET — WANTED, BOARD ... age, near the foothills; if ... like you used to get at home ... was the cook; come out and ... for a while. Phone EAST 6...

TO LET—PLEASANT EAST ROOM ... well furnished, for gentleman; ... excellent table; convenient to ... 937-GRATTAN ST. ...

TO LET—HOTEL WILSHIRE, ... NAID STREET, 2-ROOM SUITE, ... BATH, EXCELLENT TABLE ... HEAT. ...

TO LET—BEAUTIFUL FURNISHED ... with board, in house with ... people; home comforts; furnace ... distance. 939 WEST NINTH ST. ...

TO LET—HOTEL ALTA, UNDER ... agement; nicely furnished, well ... like, large sunny rooms, good table ... somable. 1001 W. EIGHTH ST. ...

TO LET—NICE SUNNY ROOM ... tleman in quiet German home ... and dinners. Terms reasonable. ... S. BURLINGTON. ...

TO LET — DORKAS HOME AND ... room and board, newly furnished ... 16TH ST. ...

TO LET—FINE ROOMS AND ... very reasonable; private home ... Grand avenue car. 426 WEST ...

TO LET—A LOVELY SUNNY ROOM ... furnished; single or ensuite, ... table board. 355 S. ALVARADO ...

TO LET — LARGE, PLEASANT ... and double rooms; excellent board ... Westlake district. 1238 ORANGE ...

TO LET—ROOM AND BOARD IN ... sunny room, adjoining bath, in ... home for gentleman. 823 S. BONNIE BRAE ...

TO LET — ROOM AND BOARD IN ... LY PRIVATE REFINED HOME; ... SONABLE. CALL 29879 HOME ...

TO LET—WANTED, TO BOARD ... man and wife, or two young ... conveniences, nice location. ...

TO LET—LARGE FRONT ROOM, ... without board, facing west; ... PHONE 25350. ...

TO LET — SINGLE ROOM, ALL ... iences; walking distance, excellent ... S. HOPE. Phone 24789. ...

TO LET—HOTEL PLEASANTON, ... Excellent table, fine steam heat, ... reasonable rates. 1120 S. GRAND AVE. ...

TO LET — ROOM AND BOARD, ... Heights Hotel, ¼ block from ... car line. 1316 E. VERNON AVE. ...

TO LET—ROOM AND BOARD ... vate family; prefer man and ... 52ND PLACE. ...

TO LET — NICELY FURNISHED ... for one or two gentlemen; with ... fast if desired. 1424 S. LOS ANGELES ...

TO LET—ROOM AND BOARD FOR ... gentlemen. 2323 West 23rd. ...

TO LET — 942 WALL ST.: BOARD ... reasonable; free bath; walking ...

TO LET — ROOM AND BOARD IN ... home cooking, $6 week up. 734 S. ... Griffin car, north. ...

TO LET—ROOM WITH HOME ... for two. Phone 55195. 1218 ...

TO LET — GOOD ROOMS, FINE ... cheap rates. 607 S. FIGUEROA. ...

To LET—
Rooms and Board for Children.

TO LET—ROOM AND BOARD FOR ... will share home with us and ... care. MRS. A. ZINK, 612 W. 36th ...

TO LET—A LADY OR 4-ROOM FLAT ... beautiful grounds in the city. ... PHONE 21454.

WANTED—CHILDREN BOARDED ... home; mother's care; near school. ...

TO LET—WANTED, CHILDREN'S ... in private home; best of care; ... 1941 MAGNOLIA AVE.

TO LET—CHILDREN BOARDED; ... er's care. 1036 S. FLOWER. Phone ...

TO LET—WANTED, ONE OR TWO ... given to board; will give ... a month. BOYLE 2561.

To LET—
Houses.

TO LET—HOUSES.
WESTLAKE
10-room, 2½-story residence near park. 3 baths, garage and every convenience, finished throughout in hardwood, finest location in city. Price $7500.
WEST ADAMS DISTRICT.
Modern 8-room house, 4 large bedrooms and sleeping porch. Furnace, garage, flowers and fruit. Price $50.
WEST 37TH ST.
9 rooms, 2 stories, strictly modern, splendid location. Furnace and garage. Only $40.
WEST 42ND.
New and elegant five-room bungalow, containing all the built-in features. Has garage. Low price to good tenant. Price $25.
WILTON PLACE.
New 7-room bungalow, oak finish, hardwood floors. Convenient and handsome in every detail. Has garage. Will lease for year. Price $40.
We can supply houses furnished or unfurnished in any part of the city at prices from $15 to $175 per month. Our list is new and up-to-date. You will save time and expense by calling on
ROBERT YOUNG, Jr.,
Rentals, with
SWANK & LETTON,
228 South Hill st.
Main 2624. F2624.

TO LET—UNFURNISHED—

Magnificent modern dwelling of twenty-eight rooms, hardwood floors, modern plumbing, five bath rooms; lot 120x285 feet. Only three blocks from center of city. Low lease to right party. A splendid opportunity for private boarding-house or high-class bachelor quarters.

For particulars see
EDWARD D. SILENT & CO.,
Exclusive Agents.
408-410 S. Hill, St.
Home 10895. Main 695.

TO LET—GOOD HOUSES, CHEAP. 815—1715 Cherry st.; 5-room cottage, near 3 car lines; gas, bath, barn. 918—127 N. Boyle ave., near First st. car line; 4-room cottage, gas, bath, chicken yard. $22.50—8214 Marmon Way, corner Avenue 51; 6 rooms, near 3 car lines, 1 block from Occidental College. $30—806 W. 17th st., near Cherry; 12 rooms, 2 baths, etc. CROAKE & McCANN, 229 Douglas Bldg. Phones, A1812; Main 6430.

TO LET—
EVERY PROPERTY IN THE CITY
WORTH LOOKING AT.
OUR FREE RENTAL BULLETIN
"MAKES HOUSE HUNTING EASIER."
WRIGHT & CALLENDER CO.,
MANAGERS RENTAL PROPERTY,
403 S. HILL ST.

TO LET — 138 WEST 25TH ST., JUST 400 feet West of Main. Modern cottage, 6-room, with bath and conveniences, gas and electricity. 3-room California house in rear of lot. All for $20.00. E. S. ELLIS, 703 Story Bldg. A6838. Main 8661. Key at O'Brien's, Jefferson and Main sts.

TO LET—$22.50; BRAND NEW FIVE-room bungalow. Never occupied. All modern conveniences. Take West Jefferson st. car to house, third lot west of Seventh ave., 2447 Jefferson st. Door open. PHONE Main 2646. (Monday.)

TO LET—5-ROOM MODERN COTTAGE, $18. 5-room modern cottage, $16. 5-room modern cottage, $14. 4-room lower flat, hardwood floors throughout, strictly up-to-date, $17. A. W. STORK, 201 E. Santa Barbara ave. Phone South 3548.

TO LET—
Robert Young, Mgr., of rentals with SWANK & LETTON, 228 S. Hill st., is a rental specialist. He can locate to suit you and will receive most courteous treatment at his hands.
PHONES—MAIN 2624. F2624.

TO LET—ELEGANT UNFURNISHED, CORNER RESIDENCE; HIGH CLASS NEIGHBORHOOD. ALL MODERN IMPROVEMENTS, INCLUDING FURNACE AND GARAGE; FINE GROUNDS. SEE IT. C. P. DEYOR, 313 W. THIRD ST. A4635.

TO LET — 942 MY 12-ROOM 2-STORY handsome residence on West 23rd st.; modern, newly finished, beamed ceilings, buffets, etc., 2 bathrooms, furnace, garage, vines, pergolas, drive, sleeping porch, etc., healthful, sewered and built-up district; choice residence section. West Adams car to Normandie. WOLCOTT, 125 S. Broadway. A3421.

TO LET — BEAUTIFUL SEVEN-ROOM Swiss Chalet; new; hardwood floors; polished woodwork; lawn and shrubbery; corner; all conveniences. Reasonable rental to responsible parties. Apply 1102 W. 46TH ST. Take 48th st. car to Kansas ave.

TO LET — 7-ROOM HOUSE, LARGE LOT, barn; 617 Casco st. Inq. BELL, A5761.

TO LET—7-ROOM, MODERN RESIDENCE; garage, lawn, nice locality, good car service. C. MARTZ, 225 Douglas Bldg. Main 14.

TO LET — 6-ROOM MODERN COTTAGE; electric light, gas, hot water, tinted. $30 per M. 154 E. 1st, cor. Trinity, between Maple ave. and San Pedro car.

TO LET—HOUSE 8 ROOMS, RANGE, BATH, gas; fruit shrubbery; six acres, high ground, city limits. 4200 Huntington Drive Junction, N. Broadway car. $25 to good tenant. Address MRS. OLMSTED, San Gabriel, Cal.

TO LET—VERY DESIRABLE SEVEN-ROOM house on Manhattan, near 15th, with all modern conveniences. Reasonable on a lease. WRIGHT & CALLENDER CO., 403 S. Hill St.

TO LET—UNFURNISHED, THOROUGHLY modern home on Westlake ave., near 9th; also good garage. Can be had reasonably on a lease.
WRIGHT & CALLENDER CO.,
403 S. Hill St.

TO LET — NEW 6-ROOM BUNGALOW; 2 bedrooms; monthly rent $22, water paid. Call 835 W. 49TH ST.

TO LET—7-ROOM, UP-TO-DATE HOUSE AT 2531 Arroyo Seco ave. Inquire in rear.

TO LET—2-ROOM BUNGALOW; ELECTRIC light, water, gas; rent $10. 1303 LUCILE AVE. Sunset Blvd. car. Telephone Wilshire 1975.

TO LET 6-ROOM BUNGALOW, NICELY furnished, splendid neighborhood; near car; special inducement to desirable party. 717 WEST 42ND PLACE. 28303 Sunday. F1223. Main 2254.

TO LET—5-ROOM COTTAGE AT 2005½ S. Main; $15, water paid; key at 2009. GEO. A. CORTELYOU CO., 534-35 Bradbury Bldg.

TO LET—5-ROOM MODERN COTTAGE, 212 W. 37 Place; large yard; $18. OWNER. West 5981.

TO LET — 6-ROOM MODERN COTTAGE, chicken corrals, etc., near Eagle Rock car barns; $15. OWNER, 1221 S. Figueroa st. Phone Broadway 4050.

TO LET—UNFURNISHED BY THE MONTH, or on lease; 8-room, absolutely modern, east front, 2-story house, Oneonta Park. 749 Electric ave.; five car lines within 1¼ blocks; hard wood floors; gas, electricity, lawn, flowers, fruit, garage. Inquire at address, or telephone MRS. LAWRENCE, F1228, Main 2965.

TO LET — 2-ROOM COTTAGE OR STORE. 2514 San Pedro st.; $11 per month; yard and gas. Owner, JORDAN, 835 Olive St.

TO LET — ¼ COTTAGE (OTHER HALF faces another street); four small, sunny rooms, modern conveniences, desirable neighborhood. 3825 MAPLE. $10.

TO LET—AFTER 15TH, 5-ROOM HOUSE, lawn, fruit, flowers, cellar, gas, barn, close to car line and school; $11, water paid. 1338 E. 50th. Phone SOUTH 5597.

TO LET—A NICE 5-ROOM COTTAGE, 3715 Dayton ave.; $15, including water; key next door. Owner, NATHAN LANDSBERG, 208 Douglas Bldg. Bdwy. 1517. A4276.

TO LET—$12; UNFURNISHED 4-ROOM COTTAGE; bath, etc.; walking distance. 507 E. 15TH., east of Maple ave. East 2712.

TO LET — 5-ROOM BUNGALOW, 1528 2ND ave; $20, water paid CLENDENORO BROS., 235 Mercantile Place. F2257. Main 5192.

TO LET — 5-ROOM COTTAGE IN REAR, with nice garden; has gas and electric light, hot and cold water; rent $11. Inquire 228 W. 41ST ST., near Moneta ave.

TO LET—AT 847 EAST 25TH, A 6-ROOM cottage, large lot; worth $25, water paid. PHONE 54783. Inquire 1240 Valencia.

TO LET — IN BEAUTIFUL, HEALTHFUL Highland Park; large house, grand view, six rooms, two sleeping porches; $22, including water. 39837.

TO LET — 6-ROOM MODERN COTTAGE, walking distance to business center. 129 S. Beaudry ave. Rent $22.50. Phone BDWY. 1810 or A1372.

TO LET — MODERN 5-ROOM HOUSE, electricity, gas, porcelain bath, lawn, yard and barn; cheap rent. 912 EAST 4TH. Phone Boyle 1235.

TO LET — 5-ROOM MODERN BUNGALOW, gas range and linoleum in kitchen; all rooms newly tinted; rent $18. 1640 VERMONT AVE. Phone South 5418.

TO LET—
$20 month each, for two modern cottages, well located. M. M. DAVISON & SON, rooms 204-8 Wilcox Bldg.

TO LET — 560. LARGE 8-ROOM MODERN house, newly decorated, furnace, oak floors, etc., 1367 Maryland st., 20 minutes' walk from Courtny Bldg. WILLIAM R. RONEY, 630 Se-

TO LET—6-ROOM COTTAGE; $30 per month. 1202 W. 37TH ST.

TO LET—$3; 5-ROOM COTTAGE, PARTLY furnished. near Vermont. PHONE 59247.

To LET—
Houses.

TO LET—A MODERN, 5-ROOM BUNGALOW, with gas stove, electricity, bath, sewer, $12 per month; within 1 block of either First st., Temple st., or Belt Line cars. At 1804 COURT STREET.

TO LET—FINE NEW COTTAGE, 7 ROOMS, unfurnished, on Pasadena ave., Highland Park. 2 car lines, 25 minutes, $25. Gas and electric light. See Owner, 5912 PASADENA AVE.

TO LET — 301 WESTMORELAND AVE., corner Temple, 4 rooms and washroom. Some new furniture for sale cheap. Apply to owner, HENRY SIEMER, 723 Madison ave. Phone Wilshire 1929.

TO LET—NEW MODERN COTTAGE, 5 rooms, including open air sun room, lawn, flowers, 7 minutes' out Hollywood line, near Angeleno car. 1236 INNES AVE. Main 1402.

TO LET—618 W. JEFFERSON ST., 5-room cottage. Fine location and very convenient to city. Rent only $15; to good tenant. Phone F2823, 1001 STORY BLDG.

TO LET—COTTAGE, 1260 S. UNION AVE. 5 rooms, bath, new porcelain tub and heater; newly papered and varnished; rent $15; water paid. Inquire 1547 GIRARD. Telephone before 10 or after 4. West 1977.

TO LET — RENT FROM PRICE, 3-ROOM house, 2 lots, Rose Hill; 5c fare; chickens, garden; see it and we will agree. O. H. ANDERSON, 306 Bryson Bldg. A3023, Main 8786.

TO LET—$30 PER MONTH, AN ARTISTIC 8-room bungalow, all improvements, water paid. Take Westlake car marked Hellotrope Drive to Stoll street, 1 block east to 508 VERBENA DRIVE.

TO LET—$12.50 AND $14, HIGHLAND PARK, 2-room and 3-room cottages; bath, toilet, gas and electricity; handy to car and stores. Owner, 5457 MONTE VISTA. Phone East 2477.

TO LET—5-ROOM COTTAGE AT 919 WEST 25th Place; $29 month. Phone West 1600. No children. Owner 918 W. 25TH ST., half block east of University ave.

TO LET—6-ROOM HOUSE, NEAR CHESTER Place; reasonable rent to responsible parties. 1979 ESTRELLA AVE.

TO LET—EIGHT-ROOM MODERN HOUSE, in good repair; lawn, flowers, plenty of fruit; good barn. C. H. WHITTLESEY, 3647 Harvard Blvd. West 2811.

TO LET — NEATLY FURNISHED ROOMS with regular kitchen, gas, bath, electricity, phone; walking distance; reasonable. 707½ W. TEMPLE ST.

TO LET — MODERN IMPROVED 4-ROOM cottage, 207 N. Bunker Hill; large yard; rent $17; water paid. Call Owner, WILSHIRE 1008.

TO LET — MODERN 6-ROOM HOUSE AT 3087 West Pico, near Western ave.; $25 per month. PHONE 77165.

TO LET—SIX-ROOM HOUSE WITH BARN, on car line; close in. R. H. TITUS, 2610 S. Main st.

TO LET—7-ROOM COTTAGE, HARDWOOD floors, nice location; $20 a month. 1519 HOOVER ST. Phone A2942.

TO LET—4-ROOM COTTAGE; FRESHLY tinted, sink in the house, nice lawn and flowers, chicken corrals and barn. 1552 E. 25TH ST. Phone South 5019.

TO LET—CHEAP, FIVE UNFURNISHED rooms and bath. Hot and cold water and use of laundry. 261 S. BURLINGTON.

TO LET — $18 WITH WATER, NEAT 4-room bungalow, large porches, gas, electricity, close in, near cars, 2448 Wabash avenue. Owner, CHARLES H. MATTINGLY, 421-2 Stimson Bldg. Both phones. Sundays East 564.

TO LET—1555 W. 17TH ST., 6-ROOM COTtage, barn; $25; 1532 Berendo, 6-room cottage, good, $22; 1613 Vermont, 7-room house, good, $25; 1615 Millard, 8-room house, good, $32.50. LANG BROS. Phones 72987. 2543 W. Pico.

TO LET—HIGHLAND PARK WAY, NICE, 2-story, 8-room house, suitable for 1 or 2 families, $30; also 4-room, half cottage, $10. PHONE F4969.

TO LET—BUNGALOW, GAS, ELECTRICITY, wall beds, buffet, bookcases, built-in; large lot on Boyle Heights, Seventh street car. Water paid. Will rent this for $18. A snap. LAWRENCE. 709 Grant Bldg. 10277; Main 1585.

TO LET—COSY 4-ROOM COTTAGE, REAR, gas, electricity, wash trays, etc. Lawn, flowers, 415 E. 21ST ST., near Maple ave. Key next door. Adults.

TO LET—COSY FIVE-ROOM COTTAGE, modern, every room sunny, storeroom and chicken corral. 744 E. 25TH. Key one door west. ANNA GIBSON, Broadway 2543. F2535.

TO LET—2-STORY, 8-ROOM HOUSE AND a 1-story, 8-room house with barns, rent $20 to $25 monthly, large lots. Call 418 E. 23RD.

TO LET—5-ROOM COTTAGE, 5 MINUTES walk from Courthouse, $30 per month. Call at 717 TEMPLE ST.

TO LET — ATTRACTIVE, MODERN COTtage, lawn, flowers, barn, etc. Rent $20, water paid. 970 E. 11TH ST.

TO LET—SIX-ROOMED COTTAGE, LARGE yard, rent $16, furniture for sale, $125. No agents. 653 CROCKER.

TO LET—MODERN 5-ROOM COTTAGE, lawn, flowers, high ground, 730 KENSINGTON ROAD, Angeleno Heights car to Marion.

TO LET—HOUSES.
New modern homes, never occupied.
A3487. EMPIRE BUILDING CO., Main 8472.

TO LET—6-ROOM MODERN COTTAGE, AT 3026 OAK ST. Key at Owner's house, 905 WEST 20TH.

TO LET — 6-ROOM HOUSE, 905 WEST 12TH St. Vacant March 15. $22.50. Key at 1200 WEST 12TH ST. 51595.

TO LET — $12.00 TO ADULTS, 3-ROOMS, partly furnished. Gas, water free, rear-front view. 1202 WEST 24TH ST.

TO LET — A MODERN 5-ROOM BUNGALOW, 1218 W. 36TH ST. Rent $20.

TO LET — NICE 3-ROOM HOUSE EAST Fourth street, $8.00. STACY, 304 Pay Bldg.

TO LET — 6-ROOM MODERN COTTAGE, 2129 SANTEE. Phone F5677.

TO LET—NEW, MODERN 6-ROOM BUNGALow, $15. 936 DRYDEN ST., Glendale.

TO LET — MODERN 5-ROOM BUNGALOW with bath. 525 W. 42ND PLACE. Phone 77421.

TO LET—UNFURNISHED HOUSE, 5 ROOMS, modern; gas range, 910 CROCKER ST. $14.

TO LET — 4-ROOM COTTAGE, CHICKEN yard, lawn. 1638 MAPLE AVE.

TO LET — 4-ROOM HOUSE, 1530 VERMONT ave., $10. 527 HIGGINS BLDG. F4058.

To LET—
Furnished Houses.

TO LET — 10-ROOM MODERN HOUSE, nice front and back lawn, nice garage, cement cellar, fruits and flowers; completely and nicely furnished, including piano, $60 per month. 154 WEST 23RD.

TO LET — NICE 5-ROOM COTTAGE, FURnishing new and attractive, porch, lawn, flowers front and back, excellent location, between Grand ave. and Main. 139 WEST 30TH ST.

TO LET—CLOSE IN, 6-ROOM MODERN house, completely furnished; it must be seen to appreciate, finest neighborhood; rent to permanent party $40. Washington car line. 1955 PARK GROVE AVE.

TO LET—3 PARK VIEW AVE., BEAUTIful 7-room house, choice Westlake district, every modern improvement, richly furnished, sleeping porch, garage, etc. PHONE 51387 or A4154.

TO LET—5-ROOM AND BATH, WELL FURnished cottage. Gas and electricity. Large porches, lawn and flowers, fine mountain view. Two blocks from South Pasadena car line. Rent $23.00. 206 North Ave. 66.

TO LET—FURNISHED 5-ROOM MODERN cottage, free gas for heating; phone included; $32 353 N. BOYLSTON AVE. Temple car. 52454.

TO LET—ONE 4-ROOM COTTAGE, ALSO one double cottage, 3 rooms each side. Beautiful grounds. All accommodations. 627 29TH ST. Phone 21150.

TO LET — FURNISHED HOUSE, FOUR rooms, Angeleno Heights; gas, bath, electricity, $18 monthly to desirable people. PHONE 53583.

TO LET — A BEAUTIFULLY LOCATED five-room furnished cottage on the Arroyo; fine mountain view; large oak trees; all sunny rooms. Phone OWNER 29424.

TO LET — NEW 8-ROOM BUNGALOW, beautiful surroundings; telephone, Steinway piano. Will rent two to six months, reasonable. Address W, box 106, TIMES OFFICE.

TO LET — SWELL NEW 5-ROOM HOUSE completely furnished; all new furniture; never been used; $35. Glendale. See H. L. MILLER, 324 West 6th. F3738, Main 6707.

TO LET — FURNISHED COMPLETE FOR housekeeping, ¼ of modern double cottage, 4 rooms, sunny, gas, bath, light, close to 3 car lines. 140 NORTH SICHEL.

TO LET—NICE 7-ROOM HOUSE IN southwest, modern and well furnished. CHAS. L. TALBOT, 423 I. W. Hellman Bldg. F3087.

TO LET—FURNISHED, 7-ROOM MODERN house, sleeping-rooms upstairs; location southwest. Information, 759 OTTAWA. Phone 52108.

TO LET—4 ROOMS COMPLETE AND neatly furnished cottage, close-in, only $12.50 including water. Take Brooklyn ave car to 919 N. STATE STREET.

TO LET — MY COSY BUNGALOW HOME 6 rooms, large windows; screened sleeping porch, den, furnished or unfurnished. 136 25TH AVE. 45.

TO LET—$12 COTTAGE PARTLY FURnished; gas. Call Sunday. 210 N. ALVARADO ST. Take Temple car.

TO LET—ELEGANTLY FURNISHED 8-room house, all modern conveniences, piano, furnace, etc. Call 2024 W. 12TH ST. Phone 52306.

To LET—
Furnished Houses.

TO LET—I WILL LEAVE FOR A TRIP OF FOUR TO SIX MONTHS ON THE 20TH INST. AND OFFER MY HOME TO AN ACCEPTABLE TENANT ABSOLUTELY FREE OF RENT. IT IS IN THE CITY ON ONE OF ITS FINEST PAVED STREETS, WITHIN 20 MINUTES ON THE L. A. RAILWAY CO.'S LINES OF THE BUSINESS CENTER. THE HOUSE WAS FINISHED WITHIN THE PAST SIX MONTHS, IS HANDSOMELY AND COMPLETELY FURNISHED WITH EVERY MODERN CONVENIENCE. LIBRARY, RECEPTION ROOM, DINING ROOM, BREAKFAST ROOM, FIVE LARGE BEDROOMS, SLEEPING PORCH CONNECTING WITH UPPER STORY BEDROOMS, BESIDES SERVANT'S ROOMS, FOUR BATHS, TENNIS COURT AND GARAGE. ELEVATION 500 FEET. COMMANDING VIEW OF THE CITY; ABUNDANCE OF FLOWERS, VEGETABLE GARDEN, TWO COWS AND POULTRY FURNISHING ABUNDANT SUPPLY OF MILK, CREAM AND BUTTER AND EGGS. GROUNDS CONSIST OF 10 OR 10 ACRES HIGHLY IMPROVED. IN A WORD IT HAS ALL THE ADVANTAGES OF THE COUNTRY IN THE CITY. DWELLING IS SURROUNDED WITH TREES AND FOLIAGE, GIVING EFFECT OF A FOREST. ADDRESS IMMEDIATELY TO C, box 81, TIMES OFFICE.

TO LET — $60.00 MONTHLY; (6 MO. LEASE or longer) 8-room richly furnished residence, 6 bedrooms, and sleeping porch. Library, parlor, center staircase. Large basement. Laundry trays, etc. Is being entirely refinished inside and out.
"A Real Home"
in
"A Live Neighborhood."
Large lot, barn in rear. In high class section. Call 1707 Roosevelt ave. Sunday or Monday. Washington or 16th st. line.

TO LET—IN SOUTHWEST, A NEWLY FURnished bungalow, has never been rented; parlor, dining-room, front bedroom, modern, white enamel, cabinet kitchen, nice bathroom, hot and cold water, piano, linen and china, cooking utensils; this home is suitable for nice people; will rent for any period of time, but not less than two months. Call any day on OWNER, between 12 a.m. and 4 p.m., 3106 KANSAS AVE. Only 2 minutes from W. Jefferson car.

TO LET—MY ELEGANT NEW HOME OF 10 beautiful large rooms, completely furnished including piano, 4 bedrooms, sleeping porches, den, living room, library, dining-room, breakfast room, kitchen in white enamel, elegant tiled bathroom with shower room, cellar, furnace, Rudd heater, hot water all the time, garage. 335 WILTON PLACE, Wilshire district. Take Melrose car to 4th and Wilton.

TO LET—4-ROOM MODERN FLAT; ANGELeno Heights; nicely furnished, $25; 9-room house, near Washington car, $40; modern; present tenants will transfer lease; a snap at $50 per month; completely furnished. 5-room strictly modern home, Westlake district, elegantly furnished; furnace, piano, etc., $45; many others. Best locations. F. A. KING, with MASH & McMILLAN, 618 Citizens National Bank Bldg.

TO LET—FURNISHED.
Nine-room house, 3101 South Grand ave. If you are looking for a cosy sunny home, new, clean and furnished and every modern convenience, including piano, large living-room, furnace and all linen; and elegant sleeping porch, ring up SUNSET EAST 1815 or South 2303. Home A3232 and let owner show it to take it.

TO LET—
EVERY PROPERTY IN THE CITY
WORTH LOOKING AT
OUR FREE RENTAL BULLETIN
"MAKES HOUSE HUNTING EASIER."
WRIGHT & CALLENDER CO.,
MANAGERS RENTAL PROPERTY,
403 S. HILL ST.

TO LET—FOR $125; ANY ONE WISHING TO make free rent and have an exceptionally nice home can do so at present rents, or make considerably more by furnishing everything; would sell furnishings of 11 rooms for $650 if taken on 2 years' lease or more. Address M, box 162, TIMES OFFICE.

TO LET—TO STEADY TENANT, $12 WATER paid; cosy, clean, 3-room cottage, completely furnished for housekeeping; gas range, gas light, plenty flowers, fruit trees, big yard. Call today, 10 a.m. to 4 p.m. 1451 EAST 47TH ST., Hooper ave. car.

TO LET—3-ROOM FURNISHED BUNGAlow including piano on San Anfonio heights, 4 miles from Ontario car line, 2000 feet elevation, fine view of mountains and valley, phone and electric lights. No Tubercular Invalids. PHONE WILSHIRE 412, city.

TO LET—1035 ARDMORE AVE.; PARTLY furnished 7-room California cottage, gas, electricity, bath, fruit in season and flowers. Good place for children—school near; quiet neighborhood. Apply mornings, 1039 ARDMORE AVE. Rent $25 in advance.

TO LET—
S. W. BUNGALOW $18 A MONTH
Modern five-room bungalow in the Southwest, close in on paved street. Splendid car service.
"It Pays To See Us"
EDWARDS & WILDEY COMPANY
Main 9007 232 Laughlin Building Home 10767

TO LET—MODERN EIGHT-ROOM HOUSE, beautifully furnished, mission magohany and bird's eye maple, also piano. Recently remodeled and redecorated. Highly desirable neighborhood, close to several car lines; will rent on lease. Reference required. 740 WEST 17TH ST. Phone 21189.

TO LET—MY 7-ROOM HOUSE, MODERN, completely and newly furnished, hardwood floors throughout, furnace, garage, in fine order, convenient; references required, adults only, $75 or less on long lease. Phone mornings, 71598.

TO LET—FURNISHED OR PARTLY FURnished, 6-room modern cottage, sunny, nice lawn and flowers, chicken yard and store house in rear. Good neighborhood, rent reasonable. No children. References required. 834 EAST 27TH ST. Telephone West 2738.

TO LET—HOUSE OF 12 LARGE, ATTRACtive rooms, fully furnished, bath rooms, running water in dressing rooms, electricity, gas and furnace, garage, suitable for home or first-class boarding-house. Will lease for $100 per month. PHONE 71226.

TO LET—SAVE YOURSELF TIME, WORry and shoe leather by calling on F. A. King, 618 Cit. Nat. Bank Bldg., (with Mash & McMillan,) and getting his complete list of furnished or unfurnished houses and BUNGALOWS.

TO LET — GENTLEMAN DESIRES SMALL family to occupy beautiful furnished home in exchange for

Classified Liners.

TO LET—
Stores, Offices and Lodging Houses.

TO LET—STORE BUILDING, 30x125, SUITable for warehouse or factory; can get steam from adjoining building; rent $30; close in. Phone A7000. R. A. COLLINS, 424 Douglas.

TO LET—

Desk room and desk use of both phones; bright sunny office, rent cheap.
405 S. HILL. Suite 218.

TO LET—FINE NEW STORE SUITABLE for arts and crafts hand-painted china or ladies' furnishings. BENHAM CO., 621 So. Hill St.

TO LET—SPACE SUITABLE FOR ARTS and crafts goods, hand-painted china or Ostrich feathers. BENHAM CO., 621 So. Hill St.

TO LET—SPACE IN NICE LIGHT OFFICE, including roll-top desk. 420 SECURITY BLDG. Main 3274. F1221.

TO LET—2 REAR ROOMS, 216 WEST 4TH ST.

TO LET—FINE SPACE FOR ARCHITECT or a contractor. Can furnish you some work. CRAWFORD REALTY CO., 110½ South Broadway.

TO LET—FURNISHED STUDIO OR OFFICE, FREE FOR HOUR'S SERVICES DAILY IN ADJOINING STUDIO. ADDRESS E, BOX 232, TIMES BRANCH OFFICE, WITH REFERENCES.

TO LET— SECOND FLOOR OF BUSINESS block, 40x125. Good location for club room or light manufacturing business. Will give good lease. Inquire LOS ANGELES AUCTION & COMMISSION CO., 401-403 N. Main st. Phones—Broadway 1667, or F1719.

TO LET—WANT RELIABLE AND PERMANent party to take one-half office, Security Bldg., share rent and stenographer. Address C, box 27, TIMES OFFICE.

TO LET—SMALL STORE, 10x50, FINE FOR barber, watchmaker or office, gas, electricity, only $7.50. 2709 N. MAIN, near Daly.

TO LET—DESK ROOM, PHONE AND PRIvate consulting room; next door to Story building, $5 per month. Room A, 610½ S. BROADWAY. Phone Broadway 2990.

TO LET—STORE ROOM, GOOD LOCATION for butcher shop, can work together with grocery. Call at 2902 BROOKLYN AVE.

TO LET—
Suite of two well lighted offices, running water, gas, electricity, and heat, situated in the building at the northeast corner of First and Main streets. Rent very reasonable. Telephone or call,
Rental Department,
R. A. ROWAN & CO.,
209 H. W. Hellman Bldg.

TO LET—

STORE ROOMS.

OFFICES. LOFTS.

HOTELS, APARTMENTS AND

ROOMING HOUSES.

WAREHOUSES.

FACTORY SITES.

OUR LIST IS THE BEST IN THE CITY.

RENTAL DEPT.,

R. A. ROWAN & CO.,

209 H. W. HELLMAN BLDG.

TO LET—FRONT OFFICE DESK ROOM, with phone; some furniture. 602 GRANT BLDG.

TO LET—STORES.

SPRING ST. Between 3rd and 4th, I have a good one, 3 more between 4th and 5th, and 2 near 7th.

BROADWAY. Near 3rd, a choice store, cheap to acceptable tenant.

MAIN ST. Near 5th I have two fine locations available soon.

WHOLESALE HOUSES.
Warehouses or industrial sites with or without package. I have some good ones to submit.

LET ME KNOW WHAT'S WANTED.
W. A. HAGANS,
Main 818. 220 Story Bldg. F5395.

TO LET—
The most desirable stores, centrally located, nicely selected list of hotels, rooming and apartment houses, also lofts and industrial sites.

We are the people to see.
MR. KADLETZ, Business Rental Dept.,
W. I. HOLLINGSWORTH & CO.
607 S. Hill st. Main 6760.

TO LET—PART OF A DOWNTOWN ROOM AT $75 A MONTH, SUITABLE FOR EITHER LADIES' OR GENTLEMEN'S TRADE. THIS IS A SNAP.
MYRON H. WELLS, MGR. LEASES.
MINES & FARISH,
353 S. HILL ST.

TO LET—$18 AND $20; NEW STORES ON car line, opposite largest school in city; yes, on fine large corner, main thoroughfare; suitable for druggist, dry goods, hardware or general grocery store. These stores are modern up to date, plate glass front. Apply OWNER, 1403 E. Vernon ave., opposite stores, corner Hooper car line.

TO LET—
Store at 2005 South Main; suitable for any purpose, $15; also 5-room cottage in rear at $12, water paid.
GEO. A. CORTELYOU & CO., 534-35 Bradbury Bldg.

TO LET — 3 NICE STORE ROOMS, FURnished or unfurnished houses, store with living rooms, large yard. 1323 SOUTH PARK AVE.

TO LET—FOR LEASE, WELL APPOINTED hotel in orange belt, Los Angeles suburbs, now doing business. Address SUBURBAN HOTEL, care Los Angeles Chamber of Commerce.

TO LET — FINE LARGE BASEMENT, prominent central corner in strictly modern steel frame building. Bargain for first-class cafe or billiards. Immediate possession. STACY, 204 Fay Bldg.

TO LET—DESK ROOM INCLUDING DESK, etc., in nicely furnished office; both telephones and stenographer. 211-212 SECURITY BLDG.

TO LET — I HAVE 2 FURNISHED QUIET offices with phone and stenographer; would like party to share with me. Call 307 MERCHANTS TRUST BLDG.

TO LET — $10 TO $25 MONTHLY, VERY fine stores in choice locations. T. WISENDANGER, Room 311, 207 S. Broadway. A2042. Mr. Close.

TO LET—NEW ROOM ON THE CORNER; suitable for a drug store, located on corner of 61st and Compton ave.; good location and cheap rent. Inquire at 1436 E. 61ST.

TO LET — $75. EIGHT FINE, LARGE, light office rooms at the corner of First and Broadway. See ALEX. CULVER, 321 West Second st.

TO LET — FINE MILLINERY STORE AT 1846 Arlington ave. Also apartment. Inquire at ARLINGTON GROCERY, or Phone Sunland 34.

TO LET — $12.50; STORE WITH LIVING rooms; water paid; opposite main entrance, Exposition Park. 3678 WESLEY AVE. eJefferson or University cars.

TO LET — FINE LARGE STORE, CORNER 50th and Maple; suitable, hardware or drug store. TANNER & MACKIE, 2917 Maple ave.

TO LET—FINE OFFICE, $12 PER MONTH directly in front of wide attractive stairway entrance, can be seen from street. Second floor. 111½ S. SPRING ST.

TO LET—NEW THREE-STORY STORE lott and basement, building in part or whole. No. 114 So. Wilmington st. See OWNER at building.

TO LET—NICELY FURNISHED OFFICE, with use of desk, telephone and typewriter, inquire 523 HIGGINS BUILDING.

TO LET—STOREROOM, 2036 W. PICO, $15. Key next door. BROADWAY 21.

TO LET — STORE, 5 ROOMS, MODERN, overhead, very cheap rent and long lease. 800 N. EAGLE ROCK AVE. 'Phone East 557. H. Sam Newlon.

TO LET—UP-TO-DATE STOREROOM IN new building. Good opening for milliner and dry goods, or hardware. Address C, box 42, TIMES OFFICE.

TO LET—CALEDONIA HALL, 111½ SOUTH Spring street. Well lighted, nicely furnished, piano, seats $200, cheapest rent in city.

TO LET—MODERATE, CHOICE OUTSIDE office in strictly modern, high-class building; central corner. STACY, 204 Fay Bldg.

TO LET—GARAGE, GARAGE, NEAR NINTH and Grand; will build to suit at once; low rent. 718 STORY BLDG. F5408.

TO LET—DESK ROOM, GRANT BLDG., $15 per month; both phones; with architect; structural or civil engineer preferred. Address D, box 41, TIMES OFFICE.

TO LET—A LARGE FRONT SUNNY OFFICE suite, $25 per month. ROOM 5, 307 N. Spring st. Light paid. Navajo Art Leather Co.

TO LET — OFFICE DESK AND USE OF both phones, bright office. 602 UNION TRUST BLDG., Main 766, F2204.

TO LET—DESK SPACE IN LARGE FRONT office, with use of both phones, $10. 308 WILSON BLOCK.

TO LET—NICELY FURNISHED OFFICE, stenographer and both phones, rent reasonable. 414 CITIZENS' NATIONAL BANK BLDG.

TO LET—PRIVATE OFFICE WITH USE OF reception room and telephone, reasonable to right party. Call 109 SECURITY BLDG.

TO LET—OFFICE ROOMS, OVER 727½ S. BROADWAY. Good office rooms for doctors or other office quarters, low rent, good location, call and investigate.

STORAGE—
All Sorts.

TO LET — THE L. A. VAN, TRUCK AND STORE CO.'S separately-locked iron rooms for storing household goods, bric-a-brac, pianos, etc. We guarantee the highest class service and the most costly and delicate article is safe in our care. We make a specialty of packing, moving, storing and shipping household goods and pianos at greatly reduced rates. We are fully equipped for moving safes, offices and machinery and make a specialty of hoisting and placing safes into difficult places. Office and warehouse, 814 Linden st., near 9th st. and Central ave.
R. H. DUNSTON, Proprietor. Phones F4073, Main 173.

TO LET — STORAGE, MOVING, SHIPping at reduced rates, separate locked iron rooms, $1.50 and $2 per month; vans, 75c per hour and up; auto trucks for country and beach trips. Phone F3171, Sunset Main 1117. COLYEAR'S VAN & STORAGE CO., Office 509-511 S. Main st.

TO LET—THE L. A. VAN, TRUCK & STORage Co.'s private rooms for storing and the largest vans for moving household goods, pianos, etc. Warehouse 814 LINDEN ST., near 9th st. and Central ave. Phone F4073, Main 173. R. H. DUNSTON, Prop.

TO LET—
Farming Lands.

TO LET—GET A HOMESTEAD, 320 ACRES. We have lands, excellent soil, water from 5 to 20 feet, artesian water at 40 feet, railroad survey and right-of-way applied for within one half mile. Let us show you. Call afternoons. 482 I. W. HELLMAN BLDG.

TO LET — 5 ACRES, HOUSE, BARN, chicken corral, $250 a year. Take Monrovia or Glendora car, get off Baldwin ave., one block south, two west. R. F. D., 206, SAN GABRIEL.

TO LET—$200 A YEAR, 10 ACRES; 5 IN alfalfa; 5-room house, barn, well, windmill and tank; water for irrigating.
W. M. GRAY, Gardena, Cal.

TO LET—
2½ acres at Somerset on Santa Ana electric, will sell 1 acre or more, with buildings and stock. Price $700. Address R. A. GALER, Belleflower P.O.

TO LET—15 ACRES, TRUCK LAND; CLOSE in: West Adams; low rental. 210 HENNE BUILDING.

TO LET—40-ACRE RANCH NEAR COACHELla, fine for cotton. Address Y, box 164, TIMES OFFICE.

TO LET—
Poultry Ranches.

TO LET—LOOK! WILL LEASE TO RE-sponsible party without small children, the nicest home in Sunnyside, 2½ acres, 12 chicken house and runs alfalfa, fruit, shade, house, barn, flowers; owner there at 9. Moneta ave. short line, Redondo car to Manchester ave., 3 blocks west, 3 south. Phone SOUTH 8181.

TO LET—15-ACRE RANCH, 6-ROOM HOUSE, bath, toilet, hot, cold water; renter to buy $300 stock chickens, turkeys, incubators, etc.; rent $25. Take Eagle Rock car to second crossing Verdugo Road, ¾ mile north to mail box 120. SUNSET GLENDALE 58-R.

TO LET—OR SALE—CHICKEN RANCH ON Lockwood st., Pasadena short line. TEL. E2765.

T OLET — ONE ACRE CHICKEN RANCH, house, barn, fenced. HALLOCK-WINQUIST CO., Monrovia.

TO LET—
Beach Property.

TO LET—SIX-ROOM, COMPLETELY FURnished cottage at Sunset Beach; close to the ocean and lagoon; fishing, boating and bathing, all the year round; $20. PIERCE BROS., FOOT, 127 W. Sixth.

TO LET—NEW STORE AT SANTA MONICA Beach suburb, old stand; barn, large yard. 3 living rooms. Phone OWNER. Main 1872.

TO LET—
Country and Suburban Homes.

FOR SALE — HIGH ALTITUDE, SIERRA Madre, 5-room new modern bungalow, hardwood floors; ¼ acre, fruits trees; fine view; worth $3000; bargain at $2400. Agents list. C. E. DODGE, 1677 W. 39th, City. West 438.

TO LET OR FOR SALE, FINE COUNTRY home, 8 rooms, 1 acre ground, E. San Gabriel blvd., end of car line. T. R. ABERNETHY.

TO LET—
Miscellaneous.

TO LET — LARGE 2-STORY BARN, $15, without altering or will remodel for tenant. Rear of 911 S. HILL ST. Phone 53887; West 1020.

TO LET—HANDSOME FURNISHED NINEroom house; finest view; Ocean Park. G. F. EATON.

TO LET — ELEGANTLY FURNISHED lodge room, 107 N. Spring st. Open from 9 a.m. to 5 p.m. Reasonable terms.

TO LET — TO CAREFUL PARTIES ONLY, will rent up mahogany upright piano for $2.50 per month. Call 21390.

TO LET—DESIRABLE SPACE CORNER 4TH and Spring. Apply 257 SO. SPRING, Room 8.

TO LET — GARAGE, WILSHIRE. CALL 53171.

SWAPS—
All Sorts, Big and Little.

FOR EXCHANGE — OSTEOPATH WILL exchange treatments for dentistry, millinery, furniture, bicycle, dressmaking or anything I could use. Address Z, box 150, TIMES OFFICE.

FOR EXCHANGE — OR SALE. DRY KINDling wood, ends of boards and timbers; for what? Address A, box 64, TIMES OFFICE.

FOR EXCHANGE — WANTED, GOOD CASH grocery in exchange for first mortgage on good ranch. 332 WEST 47TH ST.

FOR EXCHANGE — WRINKLES REMOVED by expert, for high-class furniture. Address A, box 33, TIMES OFFICE.

FOR EXCHANGE — VERY FINE PARKER shotgun, cost $110 new; good as new now. Want late model Underwood typewriter, chickens, horse, cow, what have you? Call 434 CHAMBER COMMERCE BLDG. F3757.

FOR EXCHANGE—ZONOPHONE AND RECords for chickens. Call 541 SAN FERNANDO ROAD.

FOR EXCHANGE — DENTISTRY, WICKER furniture, white Angora kitten, old violin, sewing machine, for good tailoring, small portable bungalow, rugs or what you have. Address C, box 32, TIMES OFFICE.

FOR EXCHANGE — LATE EDITION ENcyclopedia Britannica, 29 volumes. Want typewriter, phonograph, leveling instruments or any other useful article. 51152.

FOR EXCHANGE — EUCALYPTUS. WILL exchange control of a "going" eucalyptus corporation for Los Angeles or vicinity property; $25,000. This stock will soon be worth a good deal more. Part of the land now being planted to trees. Company owns land free and clear. Investigate it. It is good. ANDERSON INVESTMENT CO., Main 9474, F3743.

FOR EXCHANGE — WHAT HAVE YOU TO offer for a fine lot on Gordan ave., near Ave. 20, value $800. I am going to 'Frisco soon and will trade for anything I can use. See WOODS, 204 Currier Bldg.

FOR EXCHANGE— OIL AND WATER COLor paintings, hammered brass plaques, beautiful brass clock. Want hand painted china, ladies' suit, millinery. 222 WEST 2ND ST., Room 237.

FOR EXCHANGE—FURNITURE OF 4 OR 5-room flat for lot. Will pay difference. Phone F5470.

FOR EXCHANGE — WANT CHICKENS. Have good bicycle, 22-calibre rifle or couch. Address 2837 WALTON AVE.

FOR EXCHANGE—$1000 INTEREST IN realty company owning downtown store block. Main street. P. O. BOX 1058. A4874.

FOR EXCHANGE—GOOD VICTOR AND 100 choice records like new. Want good safe and city atlas. 502 AMERICAN BANK BLDG. A4874.

FOR EXCHANGE—SWAP 8 ROOMS GOOD furniture, all complete, for good team horses. 2226 S. MAIN ST.

WANTED — TO TRADE A FIRST-CLASS runabout automobile, valued at $1000, on an A-1 lot in the Wilshire district; can use one in value about $2000 to not more than $3500 and difference in spot cash. PHONE 53057.

FOR EXCHANGE — LADIES' WHEEL, running order. What have you? F. SHIRLEY, 2206 Reservoir st. Broadway 5048.

FOR EXCHANGE — OR SALE, ONE BABY carriage, one crib, air-tight stove, parlor stove, 3-burner gas plate. PHONE 29236 Sunday. Monday F5892.

FOR EXCHANGE—EQUITY IN NEW FIVEroom artistic bungalow, southwest for lot; will assume. Principals only. Address C, box 228, TIMES BRANCH OFFICE.

FOR EXCHANGE—$5500, 3¼ ACRES, CHICKen ranch, near San Gabriel, modern 7-room house, barn, chicken houses and fruit trees, mortgage $1500, 7 per cent. Want clear 5 or 6-room house in Los Angeles or suburbs to $3000 cash or mortgage for balance. T. S. ROBERTS, 300 Frost Bldg. Phones Broadway 1690; Home A1290.

FOR EXCHANGE — LARGE FOUR-HOLE "Reliable" gasoline range for man's bicycle. Also good ranch horse for sale, $30. At 1180 EAST 56TH ST. Phone South 2755.

FOR EXCHANGE—STOCK ROOFING PAper; best grade; closing out half price. What have you got? 2902 GRIFFITH AVE. Tel. South 4163.

FOR EXCHANGE — GOOD 4x5 CAMERA, drill and big saw for roll top desk; what. PHONE 28544.

FOR EXCHANGE — FINE CHEAP OCEAN front lot; Newport Beach, for carpentering, plumbing, painting and lumber work. Phone F1702. 620 SECURITY BLDG.

SWAPS—
All Sorts, Big and Little.

FOR EXCHANGE—WANT HORSES, CHICKens, farm implements, etc., as first payment on modern, new, five-room bungalow; has reception hall and screen porch; nice lawn, young trees, palm and flowers; good barn and chicken corrals. Price $2750, $600 to $1000 down, cash or as above. We are moving to our ranch. Owner, 5868 S. FLOWER.

FOR EXCHANGE—5-PASSENGER ELMORE, lately overhauled; engine guaranteed, first-class machine; has wind shield, two sets lamps, generator, horns and top; value $600, $250 cash, balance trade. Want horses, mules, equity lot or lands. Write 816 YALE ST., Los Angeles.

FOR EXCHANGE— FOR EXCHANGE— PATENTED ARTICLE.
Will exchange for orange grove, house and lot, lots and will assume. What have you to offer? Refused $4000 for same.
R. F. HAISH, 836 H. W. Hellman.

FOR EXCHANGE — NO. 1 WHITE ELEphants; have jewelry, fine Swiss watch, Swiss music box, postage stamps, field glasses, lots; want diamonds, auto, real estate, stamp collection. ARTMAN. Broadway 1949. 214 Mercantile Place.

FOR EXCHANGE—5 CHOICE RESIDENCE lots, 50x132 each. Will take any good property or chattels as a part payment. Would take good fireproof office safe or automobile, or what have you to offer as a part payment. Price $2000 each. E. I. BRYANT, 316 Fay Bldg.

FOR EXCHANGE—ANY MAKE OF NEW OR second-hand sewing machine for printing; absolutely no money required. We will take it ALL in printing. WHITE SEWING MACHINE AGENCY, phone Main 2106, F6757, 714 S. Broadway.

FOR EXCHANGE—FOR GOOD FURNIture; want to furnish my new home; will give 10 or 20 acres under the Turlock irrigation ditch; nothing better in the State. Address 1443 CALUMET AVE., or phone Broadway 615.

FOR EXCHANGE—FINE $25 ITHACA DOUble barrel, hammerless shotgun for 100 lbs. of alfalfa seed. See gun at 406 Douglas Bldg., city, or write POSTMASTER, Sunset Beach, Cal.

I OR EXCHANGE — WANTED, GOOD AUTO or anything clear for equity beach lot, mortgage $1200. What have you?
ARTHUR COPPS,
F5201. 209 Fay Bldg. Main 4486.

FOR EXCHANGE—MONTH AFTER MONTH, year in and year out, The Times prints more classified advertisements than all other Los Angeles papers combined. This is due to the prompt results obtained from Times "Liners."

FOR EXCHANGE—OR SALE—10 HEAD OF horses and colts. Want real estate and automobile. Will trade all or part. 1800 ROW, 411 West Avenue 50. Phone East 87.

FOR EXCHANGE — LADIES' NEW SILK evening coat, lace trimmed; also auto coat, furniture, 38-56 repeating rifle, light camp wagon; want express horse. 2226 S. MAIN.

FOR EXCHANGE—$1600 EQUITY IN FIVEroom modern cottage, 42nd and Maple; rents for $18 per month, net; want clear lot closer in, prefer northwest. Owner. Address X, box 180, TIMES OFFICE.

FOR EXCHANGE—WANT PERFECT WHITE diamond, over one carat, in trade for No. 3 Eastman kodak, highest speed lense, etc.; Colt 38 revolver and some cash. Address C, box 201, TIMES BRANCH OFFICE.

FOR EXCHANGE—WANTED, GOOD FULL size brass bed; will exchange; nearly new; $35. Tufted leather couch or new aluminum frame Blickensderfer Typewriter; might pay cash. Phone WILSHIRE 290.

FOR EXCHANGE—100x150 FEET ON CAR line, N.W. small house, shade trees. Will take first payment in exchange, balance monthly, $1600. Address P, box 152, TIMES OFFICE.

FOR EXCHANGE — 160 ACRES COTTON land, close Imperial, under water ditch, level, medium soil, ½ trade, balance cash. Address D, box 31, TIMES OFFICE.

FOR EXCHANGE—IMPROVED FARM IN Oklahoma, clear; want city or country here; will assume. F. R. PITNEY, 230 San Fernando Bldg.

FOR EXCHANGE—SWAPS, 10 FINEST SElections Victor records, new, worth $7.50; want incubator or rifle, 30-30, or coal and wood stove. Address B, box 255, TIMES BRANCH OFFICE.

FOR EXCHANGE—SWAPS, NAVAJO INdian blanket, 7x4.6, genuine goods, just off the reservation, for incubators, brooders. What kind, size, condition have you? May buy. Address C, box 250, TIMES BRANCH OFFICE.

FOR EXCHANGE — PATENT FORMULA for a good money maker. Work for yourself. Can show work being done here. Want cheap lot, horse or wagon or chickens. Address RR., box 64, TIMES OFFICE.

FOR EXCHANGE — $1000 — TWO CLEAR, level lots, close shops San Bernardino, for business or real estate near Los Angeles. Might pay small difference. CALKINS, 443 Ulysses. East 2571.

FOR EXCHANGE — GOOD 10x12 TENT, value $12. Want chickens, $30 sheets carbon paper, $000 unused Ladies' cards. What have you? WINIFRED GARDNER, 507 Orange Grove ave., Hollywood.

FOR EXCHANGE—SQUARE PIANO, BECKer Bros., for a two-seated carriage. 600 S. GLASSELL ST. Boyle 296, 41266.

FOR EXCHANGE—2 CHOICE LOTS AT Monmouth Junction, N. J., clear of incumbrance. Price $1000. Will trade for office furniture, office safe, etc., or what have you to offer? E. I. BRYANT, 316 Fay Bldg.

FOR SALE — 25 FISHEL WHITE ROCK, week old chicks, 20c each; also new, portable, 5x8 coop; never been used, at cost, $9.50. 1403 ALBANY.

FOR EXCHANGE—A PORTRAIT BUSINESS, stock, fixtures and collection about $400. What have you? Address Z, box 150, TIMES OFFICE.

FOR EXCHANGE—FOR LOT, THE FINEST family carriage in city; also double harness and Western saddle; will assume or pay cash difference; will consider any thing of value. 261 E. ADAMS ST.

FOR EXCHANGE—HIGH-GRADE 40-H.P. 5-passenger touring car, fully equipped, speedometer, windshield, extra tire, top. Want bungalows or city lots.
BRODE, 517 O. T. Johnson Bldg.

FOR EXCHANGE—HAVE VERNIS MARTIN cabinet or oak Davenport; would trade for standard visible typewriter. Address Y, box 185, TIMES OFFICE.

FOR EXCHANGE—WHAT HAVE YOU WITH $12 cash to trade for $700 equity in $3000 5-room cottage, Hollywood. Address Y, box 118, TIMES OFFICE.

FOR EXCHANGE—GOOD 4x5 FOLDING plate camera, tripod, etc., that cost over $25, for good bicycle with coaster brake. Phone HOLLYWOOD 2537.

FOR EXCHANGE—WANTED CARPENTER OR CONTRACTOR TO BUILD BUNGALOW AND TAKE AUTO ON PART PAYMENT. ADDRESS B, BOX 67, TIMES OFFICE.

FOR EXCHANGE—I HAVE FOLLOWING equities: modern cottage, $1000; 4-room cottage, $1000; 6-room modern cottage, $2000; also clear lots at Redondo, $1000; all or part for stock of groceries. Owner, BROADWAY 4050.

FOR EXCHANGE—PHONOGRAPH, MOTORcycle, sewing machine. Want rug, carpet, furniture. What? Sewing machines rented $1.50 month. ARCADE CO., 514 W. 6th.

FOR EXCHANGE—$100. FINE STUDIO lens. Will take anything of equal value or assume on real estate. STEVENS, 602 South Alvarado st. Phone 51132.

FOR EXCHANGE—2 MODERN 6-ROOM FURnished houses in Goldfield, Nevada. Price $4500; also 300 embroidering machines, sells $2 each. What have you? BOX 55, TIMES OFFICE, Pasadena.

FOR EXCHANGE—HAVE SHOTGUN, PEDIgreed bull terrier, male and $200 equity in San Diego lot. Want small horse, piano or what? 714 N. BREED, Boyle 562.

FOR EXCHANGE—$400 EQUITY IN A NEW 5-room cottage at Newton Park, on Pasadena short line for what? Address W, box 136, TIMES OFFICE.

FOR EXCHANGE—SEVERAL GOOD EQUITies in ocean front beach lots at Newport. For what? Address W, box 135, TIMES OFFICE.

FOR EXCHANGE—LESSONS IN ELOCUtion for hand embroidered work to order. Phone WEST 3145.

FOR EXCHANGE—WILL ACCEPT DIAmonds, team, launch, fine furniture, auto, for equity in lot, balance $385, 2 years. Phone 52691 mornings or address B, box 13, TIMES OFFICE.

FOR EXCHANGE—EQUITY IN LOT NEAR Hollywood, will accept diamonds, Shetland ponies, good driving team, automobile, piano player or what have you? A. E. CLARY, 123 Carr st.

FOR EXCHANGE—LARGE GOLD LOCKET, heavy gold rope chain, 5 ft. long; want large antique locket and chain. Phone EAST 1781, Sunday between 10 and 12 only. No dealers.

FOR EXCHANGE—SWAPS, FIRST-CLASS tailoring, very reasonable, for painting and paper hanging job to be done this week. 142 BURTZ ST. West Temple car.

FOR EXCHANGE—WANTED PHONOGRAPH for good 10 per cent, paying stock. Address Y, box 169, TIMES OFFICE.

FOR EXCHANGE — NEW $400 PIANO, Pitzgerald make. Will take diamond or what have you? PHONE 23837.

FOR EXCHANGE—WILL EXCHANGE GOOD lot for young horse and good buggy, state particulars. Address Z, box 125, TIMES OFFICE.

FOR EXCHANGE—WANT A GOOD PIANO as first payment on lot, Hollywood way. Address Z, box 124, TIMES OFFICE.

FOR EXCHANGE—DANDY OLD VIOLIN, worth $50, take Neostyle machine, phonograph or Davenport couch. Address Y, box 159, TIMES OFFICE.

FOR SALE OR EXCHANGE—FOR RANCH houses or cows, 2 nice lots with cement sidewalk. Address HOMER KEPLER, Watts.

FOR EXCHANGE—OR SELL AT LOW PRICE, $150 for tent house and lot in city limits. Address Y, box 125, TIMES OFFICE.

SWAPS—
All Sorts, Big and Little.

FOR EXCHANGE — BUSINESS CARDS, $1 per 1000; other printing in proportion. F. A. DAY, printer, 11400, 128½ S. Spring.

FOR EXCHANGE—RAILROAD LAND FOR perfect diamonds and cash or other acceptable value. Address B, box 287, TIMES BRANCH OFFICE.

FOR EXCHANGE — WASHING MACHINE run by water power for chickens. PHONE WILSHIRE 115.

FOR EXCHANGE — IMPORTED ENGLISH bull terrier, female, worth up to $250, for what have you? 245 KENSINGTON PLACE, Pasadena.

FOR EXCHANGE — SADDLE PONY AND bridle; want phonograph or what have you? BROADWAY 3359.

FOR EXCHANGE—111 PIANO OR VOCAL lessons for dressmaking or will sell cheap. Address A, box 2, TIMES OFICE.

FOR EXCHANGE—CRUSHED ROCK; WANT fertilizer, top soil, or what have you? Address X, box 175, TIMES OFFICE.

FOR EXCHANGE—FIRST-CLASS DENTAL work, experienced dentist, for lady's wheel of sign painting. 423½ S. SPRING ST.

FOR EXCHANGE—DENTISTRY FOR FURniture. BOX 28, Station H.

THINGS ON WHEELS—
All Sorts.

Automobiles.

FOR SALE—
WAVERLY ELECTRIC.
Nearly new batteries.
P. O. box 753, PASADENA.

WE HAVE THE FOLLOWING SECOND-hand cars rebuilt in our shops and guaranteed:
5-passenger Elmore, equipped, $750.
Baker electric roadster, $1200.
Baker Electric Victoria, $1000.
3 and 4-passenger Elmore, roadster, $1000.
7-passenger Premier, 6-cylinder, $1700.
ELMORE MOTOR CAR CO.,
742 S. Olive st.

FOR SALE—
1910 Wintons, one 7-passenger, one 5-passenger, one 4-passenger, all in the finest of condition and the prices are sure right, and fully equipped.
PACIFIC AUTOMOBILE CO.,
1150-56 S. Main.

FOR SALE — 4-CYLINDER OVERLAND 5-passenger car, in good running order; this machine was taken in trade for machinery and in selling may consider taking gasoline engine, electric motor or other machinery as part payment. BAILIE & BRANDT COMPANY, 945-945 N. Main st.

FOR SALE—1910 CADILLAC, 5-PASSENGER touring car, fully equipped and in first-class condition; 2 extra tubes and casings; top, front, speedometer, etc.; is as good as new, and will sell for $1100; no trades. Owner, box 84, TIMES OFFICE, Pasadena.

HAVE 10 ACRES LEMON LAND, CLEAR, water stock appurtenant; want 1910 or 1911 touring car; soil and location best So. Cal.; ready for bargain. Balance to suit. Telephone HOME 71455.

CHALMERS "40," BRAND NEW, RUN only few months. Fully equipped, two or four passenger. $1875 cash only. 414 WEST COLORADO ST. Pasadena.

LET US NICKLE PLATE YOUR AUTOMOBILE trimmings, nickle is inexpensive, attractive and requires little care. SEABOARD PLATING CO., 1020 San Pedro. Phones F5655; Main 7586.

WANTED—THE BEST RUNABOUT THAT $700 will buy; must be modern and in good condition; anyone having such a machine and wanting the money more address, particulars, Z, box 175, TIMES OFFICE.

WANTED—BEST 4-PASSENGER 30 THAT cash up to $800 will buy. Give full description or no attention shown. Address Z, box 182, TIMES OFFICE.

FOR SALE — FIVE-PASSENGER WHITE steamer; top, glass front and the same as a new car; will guarantee. For sale by owner only, cheap for cash or clear lot. Call Sunday. 1311 GIRARD ST.

FOR SALE—FORD 1910 MODEL T, 5-PASsenger, in first-class repair, cheap. 514 CITIZENS' NATIONAL BANK BLDG. Phone A3587.

FOR SALE—OR EXCHANGE—4-CYLINDER, 4-passenger, fully equipped auto; must sell. Call in afternoon at 1414 W. 10TH, Apartment 1.

4-PASSENGER ELECTRIC COUPE FOR sale, cheap; good as new; only run 2500 miles. 649 GRAND AVE.

FOR EXCHANGE — 40 ACRES LAND IN Lake county, Oregon, and cash for auto; no junk. 417 WEST WALNUT ST., Pasadena.

FOR SALE — BARGAIN, 5-PASSENGER tourist, good order; take lot and $250; price $600. Owner, what have you? Address W, box 165, TIMES OFFICE.

WANTED — AUTO FOR EQUITY BEACH lot 76x165; mortgage $1200. Might clear for good light car. Price $2500.
ARTHUR COPPS,
F5201. 209 Fay Bldg. Main 4486.

LIGHT TOURING CAR IN GOOD CONDITION wanted for $1000 equity in new 5-room bungalow. Address B, box 277, TIMES BRANCH OFFICE.

FOR SALE — OR TRADE, MY $500 EQUITY in lots in Hollywood. Would prefer trade for auto. Address H. A. CHAFFEE, Upland, Cal.

WANTED—WILL PAY UP TO $850 FOR AN E.M.F. 30, fully equipped, which has not been used too much. Address X, box 132, TIMES OFFICE.

FOR SALE — OR EXCHANGE, 25-H.P., 4-cylinder Pope roadster, very cheap. Call mornings at 117 WEST 16TH ST. Owner will be there.

FOR EXCHANGE — 160 ACRES GOOD agricultural land in Colorado, all level, deep soil, guaranteed ten feet deep, to exchange for good roadster; no agents. Phone HOME 73596.

WANTED — ANY MAKE AUTOMOBILE, so in good condition, for good lot, close in, west. Address Z, box 121, TIMES OFFICE.

FOR HIRE — 5-PASSENGER MITCHELL touring car. Careful driver, $2 hour. SOUTH 6156.

FOR EXCHANGE—FOR SMALL AUTOMObile, good lot in Hollywood. Address MR. B., 514 SECURITY BLDG.

WANTED—GOOD SPLENDID MAKE 4-CYLinder automobile in exchange for good lot, or cash; must be a bargain. 324 WILCOX BLDG.

WANTED—TO PURCHASE FOR CASH 1910 5-passenger Cadillac. Phone Monday, F2396.

FOR SALE—1910 FULLY EQUIPPED 5-PASsenger touring car, good as new, cost $4150; will sell for $1700. 131 E. NINTH ST. F3767.

FOR SALE — CHEAP; ONE 4-PASSENGER Reo runabout, or will exchange for cows and chickens. Call 541 SAN FERNANDO ROAD.

WANTED—AN AUTOMOBILE WITH 2-CYcle engine, must be cheap. Phone SOUTH 1649.

FOR SALE—ELECTRIC VICTORIA, IN PERFECT CONDITION; MUST BE SEEN TO BE APPRECIATED. 'PHONE 23667.

FOR SALE—
1910 PIERCE ARROW, FULLY EQUIPPED, 48-H.P., 7-passenger, looks like new, is like new; cost $5500, $3500 takes it.
PACIFIC AUTOMOBILE CO.,
1150-56 S. Main st.

FOR SALE—
1909 Columbia 5-passenger fully equipped, and is in the finest condition; sold for $3400 at $1250.
PACIFIC AUTOMOBILE CO.,
1150-56 S. Main st.

FOR SALE—
1909 Cadillac, 5-passenger, in fine condition, for $875; a bargain. PACIFIC AUTOMOBILE CO., 1150-56 S. Main st.

FOR SALE—
1909 Peerless, with two bodies and fully equipped for $2750; car looks and is like a new car.
PACIFIC AUTOMOBILE CO.,
1150-56 S. Main st.

FOR SALE—
1910 Stoddard-Dayton, 5-passenger, in fine condition; am going away, will sell cheap. 171 W. 43RD PLACE.

FOR SALE—2-CYLINDER RUNABOUT, A bargain; just overhauled. P. & H. MACHINE SHOP, 216 E. Third st.

WANTED—A LOAN OF $400 FOR 30 DAYS on Peerless touring car, state interest. Address C, box 22, TIMES OFFICE.

1911 AMERICAN ROADSTER, TORPEDO body, in first-class condition; used four months; will trade for good lots or bungalow. Phone 24625, or address D, box 238, TIMES BRANCH OFFICE.

FOR SALE—MITCHELL, $475; WORTH $900; 4-cylinder 5-passenger touring car, just like new and in A1 condition, all new tires, party leaving city, no trades, no agents. See owner, 123 CARR ST., one block from Main and Pico.

FOR SALE — STODDARD-DAYTON, $550, worth $1000; 5-passenger, 4-cylinder, late model, touring car, fully equipped, with glass front, speedometer, top, etc.; this car is high-grade, and in A1 condition, and a pick-up at the price; must be sold at once. 1124 S. MAIN.

FOR SALE—CADILLAC AUTOMOBILE GOOD condition, going East, 5-passenger, $215; must sell; big snap. Call 1442 S. SAN PEDRO ST.

FOR SALE—
1911 Stoddard-Dayton, fully equipped, 50-H.P. 7-passenger, been run 1700 miles, cost $3540, and $2750 takes it.
PACIFIC AUTOMOBILE CO.,
1150-56 S. Main st.

FOR SALE—MY PRIVATE 5-PASSENGER touring car. Stoddard-Dayton 1910, has run 2000 miles. Snap for cash. PHONE 55328.

FOR SALE—MY ELECTRIC COUPE RUN 500 miles. Snap for cash. Come quick. Phone 55326.

FOR SALE—2-CYLINDER 24-H.P. TRUCK in first-class condition. Might consider trade. EAST 1326, 2215 N. Broadway.

WANTED—2 OR 4-CYLINDER AUTO FOR spot cash. Condition no object if price is right. What have you? EAST 1326.

THINGS ON WHEELS—
All Sorts.

Automobiles.

PIPHER & AUSTIN—
The Pioneer Automobile Brokers.
F5388. Main 6531.
1201-1203 SOUTH MAIN ST.

Positively the oldest established and largest concern handling second-hand cars exclusively on the Pacific coast.

Notice: All parties having cars for sale will do better by sending them direct to us, as we have more ready cash buyers than we can supply with machines in good repair.

AND AS WE HAVE DEMONSTRATED OUR ABILITY in the past by LEADING, AND SELL WHEN ALL OTHERS FAIL.

WANTED — IMMEDIATELY, late model RUNABOUTS and LIGHT FIVE-PASSEN

DAY MORNING

Classified Liners.

THINGS ON WHEELS— All Sorts.

Automobiles.

LE— 2½-TON GRABOWSKI TRUCK, AS NEW, AT 1-3 THE PRICE. ND BE SHOWN. WILL GO JUST AND DO AS MUCH WORK AS E YOU CAN BUY. BRADFORD CO., 402 NORTH AVENUE 20.

CHELL RUNABOUT, 4-CYLINDER, ans front, speedometer, bumper, all ; a great bargain. See this sure if a good roadster is far below its proper REER-ROBBINS CO., 1561 S. Main. 6410. Home 22812.

LE — 30 H.P., FIVE-PASSENGER steamer, top, speedometer, lamps, inted and engine thoroughly over- liquors. W. BAKER, Pomona. LEY STEAMER CO., 1114 S. Main st., ...ce.

TOMOBILE— TELY NEW— $700, or exchange for Los Angeles ood real estate, car of good make, demonstrate anywhere. Call and see MAIN ST. P345.

—GOOD UP-TO-DATE AUTO. CAR, for the love of Mo table house who will sell 42nd stand behind their PACKARD 5-passenger tour- ly overhauled in our own and fully equipped. L. PIERCE-ARROW, 7-pas- equipped. Looks fine and is for ..... RIZO, 5-cylinder, 5-pas- with 1911 improvements, guaranteed for one year LEON T. SHERRY, 833 SOUTH MAIN. OPEN SUNDAYS P.M.

LE—1910 WHITING ROADSTER, uipped, with top, glass front, speed- ter, run only 4 weeks; $475. Ad- box 72, TIMES OFFICE.

LE—H.P. 4-CYL. OLDSMOBILE equipped with magneto, glass odometer, extra tires, etc.; present less than 200 miles. CALL MAIN

LE—HAVE PRACTICALLY NEW 6- 45-H.P. light 5-passenger automobile; equipped; perfect and run but little; owner will sell same for private reasons. At very low figure. Address C, box OFFICE.

E — 2-CYLINDER AUTO FOR $250, trade for $100 and $150 automatic ver and automatic revolver or dia- ANDERSON, 38 Esther st., Pasa.

LE—7-PASSENGER, 60 H.P., 4- Thomas car, 1907, fully equipped, ition; The only desert car. Ready spring, small amount cash, balance KINTZ, 543 S. Spring st.

CHANGE—PRETTY 5-ROOM COT- northwest part of city; lot 50x145; straight mortgage of $1500; will equity of $1500 for good serviceable ess X, box 130, TIMES OFFICE.

— ALL OWNERS AND DEALERS that any instrument, gauge or meter, r otherwise, you may be required, ca- tested without delay at a most rea- rice in a well-equipped laboratory by re in L. A. PHONE 21565.

RGAIN, STEARNS 30-HORSE-POW- touring car, fully equipped and ly first-class condition; this car has at once, so will sacrifice for $1000 $2000. Call at 1904 W. NINTH today.

-DURYEA, LIMOUSINE, 4-PAS- cyl., used but little, fully equipped. self-starter. Party going East. Cost office. Address C. A. A., Apt. Balboa.

-1910 OR 1911 TOURING CAR AS ment on 10-acre orange or lemon land. tires; what have you? Fine water s and not to exceed $2,000 equity, my paid for. HOME 71485.

LE — 1911 TOURING CAR, NEVER . Have two cars. Will sell one bargain; have no use for two. offer. Can be seen at 1237 Call for MR. McNAY.

E—FINEST LIMOUSINE IN LOS ety, 8 pass., has been run 1800 miles; ner $7250, to be sold at a great sacri- week, to close an estate. 442 S. OLIVE.

—ONE 1911, FOUR PASS. MERCER quipped, cannot be told from new, run very little and in fine condition. est car on the market, big buy, this 842 S. OLIVE.

AIN— auto—and stand with business for bargain, or will trade in on good real estate; the business is good paying ll amount money invested. Inquire ENTH ST.

LE RUNABOUT, COST ME 2814, 5 mos ago, glass front, mohair top, berdeen. Anyone thinking of buying ine better see this one; will make proposition. Address A, box 87, FFICE.

TO GET OUR PRICES ON EQUIP- car for electric lights; it's fine busi- doesn't cost much. LECTRIC EQUIPMENT CO., 1154 S. Olive st.

LE—A 21-30 STEARNS 1911 MODEL, ipped, run less than 2000 miles; I am e city and if there is any one who car at a great amount for cash, box 10. TIMES OFFICE.

CHANGE—A GOOD 5-PASSENGER ar, fully equipped, and from $1000 to for lot or small acreage. CORTELYOU CO., 520-K Bradbury

LE — CHALMERS "40" 1910 PONY fully equipped, fine bargain; car in condition and newly painted; been few months. See car at 727 S. OLIVE.

E—PACKARD "30" 1910 PHAETON, uipped, been driven less than 1000 snap; painted Packard gray, and ation electric and oil side and tail and are great. 727 S. OLIVE ST.

ON BRAZER, AND BRAZING OF cription; aluminum welded; auto ired on short notice; just as good as C. STEIN, 1407 S. Main st.

N FINE CONDITION, 5-PAS- will sell at a bargain; have no use own price. E. C. STEIN, 1407 S.

E—PACKARD "30," 7-PASSENGER been completely overhauled by Pack- , and is in excellent condition. See S. OLIVE ST.

E A GOOD MAGNETO FOR SALE guaranteed in perfect order. See us ELECTRIC EQUIPMENT CO., ive st. P3650.

CHANGE—FOR 5-PASSENGER AU- two well-located industrial lots, mercial switch. A3272, 514 SECUR- DG.

LE—FIAT 5-PASSENGER TOURING H.P. French rating; great bargain. ee car at 727 S. OLIVE ST.

LE—CHALMERS 1910 "30" TOURING ON condition; newly painted; great . Call and see car at 727 S. OLIVE ST.

VE BEEN COMMISSIONED TO BUY at cars for an out-of-town customer. model must be of standard make and condition. What have you to offer? OBILE CLEARING HOUSE ASSO- 1118 S. Main st.

THOUSAND DOLLAR CAR. 30-H.P. 5-passenger, top, all accessories; fine condition, good tires and paint. e immediate sacrifice for $675 cash. money? Bring it and take this snap 442 S. MAIN ST.

INDER, FOUR-PASSENGER TOUR- with every equipment and guaranteed condition. A real low price for quick ed the money. MR. KELLEY, 1118 st.

5-PASSENGER THOMAS FLYERS, all fully equipped, suitable for ; each one guaranteed perfect; uth responsible parties. Ask for MR. 1118 S. Main st.

ALMERS" 4-PASSENGER ROAD- fully equipped and going at a big snap; $375. Call 1118 S. Main st.

ASSENGER MITCHELL TOURING H.P., in first-class running order; $475. A real snap for $475. 1120 S.

D — 4-CYLINDER AUTOMOBILE 30 feet on Central Ave. valued at OME PHONE 21557. This is first-class prop- CHANGE—$1250, CLASSY STOD- ayton "six" runabout, 5-passenger, lot to build on. Give full particulars Address "OWNER", D, box 100, OFFICE.

D—TO EXCHANGE—AUTOMOBILE estate or vice versa. Address A, TIMES OFFICE.

—5-PASSENGER RAMBLER, 40-H.P., first-class in every respect. PHONE 21557. 2462.

NGE FINE LOT IN BEAUTIFUL district and pay cash difference in car. Call 1118 S. Main st.

TO PURCHASE HIGH-GRADE AU- ile; will give in exchange choice lots $750 any day, or address B, box ES OFFICE.

CHANGE—5 FINE AUTOMOBILES— real estate or diamonds; would con- ders land or block house. Address and see me at 727 S. OLIVE ST.

SWELL STEAM ROADSTER, 4 glass front, speedometer and lamps, chance for diamonds or real estate. PURDY, 644 Lafayette st.

FOR EXCHANGE—5-PASSENGER good repair; would trade for real ing material. PRATT, 20 Phone East 651.

FOR SALE—OR EXCHANGE— single top and boat, fine shape, seating, never used, the finest ma- of fine tools. PHONE 21557.

FOR SALE—ONE LARGE tank complete, 620 East 3rd st.

THINGS ON WHEELS— All Sorts.

Automobiles.

FOR EXCHANGE — SMALL RUNABOUT suitable light delivery, want 2 cylinder motorcycle, or larger old car; will pay cash difference. PHONE 6539.

WANTED — SECOND HAND FOUR-CYLINDER touring automobile. Call at Desk, HOTEL HAYWARD, Wednesday, March 8th, 9 a.m. No junk.

WANT TO PURCHASE OLD AUTO, THE more repair work they need, the better. Modern wrecks preferred. UNITED TRADE SCHOOL CONTRACTING CO., 234 Also. Main 5626.

WANTED — CITY LOT IN EXCHANGE for 4-cylinder, 5-passenger auto; value $800. Address R, box 77, TIMES OFFICE.

HAVE SEVERAL FINE LOTS, WILSHIRE district and Hollywood, will give choice and good deal for automobile of standard make. Address W, box 135, TIMES OFFICE.

WANTED — GOOD AUTOMOBILE. I OWN considerable property, will give your choice for good machine. Address W, box 140, TIMES OFFICE.

AUTO TIRES NEVER SOLD AT SUCH low prices. Get wise, buy before prices advance; our prices lowest. VANDERPOOL'S, 329 S. Main.

FOR SALE—$750; GOOD AS NEW, 1910 4-cylinder motorcar, top, glass front, speedometer, at a bargain; must be sold at once. West 5242, 71227. Call 2113 THIRD AVE.

FOR SALE—ONE 50 H.P. 7-PASS. TOURING car, owner leaving city, will sacrifice; $2600, in fine condition, just the car for rent or desert work 842 S. OLIVE.

FOR SALE—THOMAS FLYER, $3250 TOPS and extra tires. Call MAIN 9446 today and I will demonstrate, or F2368 Monday, every part in good shape.

FOR SALE—ONE 60, 4 CYL., 7 PASS. Franklin, fully equipped, in exceptionally fine condition, newly painted, new tires, a rare bargain for this week. 1442 S. OLIVE.

WANTED—FOR CASH, LATE MODEL, 4 OR 6-passenger auto, give name, particulars and where auto can be seen. Address B, box 274, TIMES BRANCH OFFICE.

FOR SALE—ONE DETROIT ELECTRIC speedster in fine condition, a snap this week. 843 S. OLIVE ST.

FOR SALE—1-CYLINDER RUNABOUT IN A-1 condition; but don't take my word; come and see for yourself; Tires good as new; top and storage battery go with it at $175. 1220 S. Main st.

FOR SALE—PACKARD "30" 1910 7-PASSENger touring car, fully equipped, in excellent condition; buying new car. Inquire 737 SO. OLIVE ST.

FOR SALE — COLUMBUS ELECTRIC VICtoria in fine condition; upholstering good as new. Call and see car at WESTERN MOTOR CAR COMPANY, 727 S. Olive st.

WANTED—1910 TOURING CAR; ONE THAT I can depend upon on the desert; will pay spot cash for same; don't submit any junk. Address X, box 177, TIMES OFFICE.

WANTED—IF YOU OWN A NEAT APPEARing car and wish to engage same with service in demonstrating work, Call 9:30 to 12 at 828 H. W. HELLMAN BLDG. Monday.

FOR SALE — BEST 5-PASSENGER LIGHT touring car in town for $1200; fully equipped and 45 horse power, a very fast car. 2623 N. BROADWAY. Phone East 1946.

FOR EXCHANGE—CLEAR LOT, 3RD AVE., near Washington; for good auto, 5-passenger. Address B, box 94, TIMES OFFICE.

FOR SALE — WHITE STEAMER ENGINE, etc., suitable for launch or farm; also good electric. 1118 S. Main st.

NEARLY NEW 40-H.P. MACHINE, WANT small car, sell on terms or exchange for clear lot. Phone A4362.

FOR SALE — WHY BUY SECOND-HAND car? I have new 5-passenger fully equipped Babcock at second-hand price. 731 E. NINTH ST. F3767. Broadway 2472.

FOR SALE — CHALMERS "30," FULLY equipped, good as new; will sacrifice at $1250. 121 E. NINTH ST.

FOR EXCHANGE—4-CYLINDER CADILLAC "Thirty." Fully equipped and in perfect condition, for clear residence lot, southwest to $1500. TELEPHONE HOME 77147.

FOR EXCHANGE—FIRST MORTGAGE, $1000 or real estate, want auto; must be in good order. 311 MASON OPERAHOUSE.

FOR SALE—PACKARD 1911 TOURING CAR, 6-cylinder, 7-passenger. If you are looking for a snap, call and see this. 727 S. OLIVE ST.

WANTED—TO BUY THE BEST AUTOMObile $500 will buy; must be a bargain. Address C, box 99, TIMES OFFICE.

FOR EXCHANGE—THREE GOOD LOTS, value $2400; mortgage $800, for good car. Address A, box 49, TIMES OFFICE.

FOR EXCHANGE—OR SALE—MY 5-PASSENger 40-H.P. automobile; fully equipped, and in perfect condition; runs and looks like new; cost $2500; will exchange for a lot on a cash basis of $1200. WILLIAMS, 303 I. W. Hellman Bldg., 411 S. Main st.

FOR SALE—A 2-CYLINDER STEVENS-DURyea automobile, in good running condition; tires good as new, price $80; also a first-class bicycle, nearly new and a good top for runabout. 1221 W. WASHINGTON. West 4155.

WANTED—LATE MODEL 4 OR 5-PASSENger automobile, in exchange for manufacturing stock. Answer all week. Address X, box 134, TIMES OFFICE.

FOR EXCHANGE — 5-PASSENGER PULLY-equipped 6-cylinder late model car, in good condition, value $1500; want clear lot. Address A, box 52, TIMES OFFICE.

FOR SALE—5-PASSENGER AUTO, GUARanteed in absolute first class condition in every way. Will sell very cheap. Take $125 cash, balance to suit purchaser. Must be sold Monday. Call 839 H. W. HELLMAN BLDG., between 9 a.m. and 4 p.m. Monday.

FOR SALE—5-PASSENGER TOURING CAR, attractive and in good condition, left here for sale, at a great bargain. MONARCH GARAGE, 3678 S. Main st.

FOR SALE—OR TRADE—GOOD 5-PASSENger automobile, in good order, for $500; worth $750; this is a bargain. MRS. M'DONALD, 1401 S. Main.

FOR EXCHANGE—5-CARAT PERFECT DIAmond, value $1000, and cash, for 5-passenger late, up-to-date automobile. R. H. STROUSE, 923 Lake.

FOR SALE—LATE MODEL E. M. F., FULLY equipped and in excellent condition; a bargain; see it. E. M. FILLMORE, Broadway 2706, F4838.

FOR SALE—OR EXCHANGE — A GOOD auto truck, in good condition; contract with position, paying $50 per week; guaranteed; price $1250, ½ cash, balance terms or trade. Call Sunday or Monday any time, 833 S. FLOWER ST.

FOR SALE—5-PASSENGER, 4-CYLINDER automobile, with top, in fine running condition; go anywhere, $700. 'PHONE 72560 or F5238.

FOR SALE—WAVERLY ELECTRIC OPEN car, pretty style, shaft drive, brand new batteries, a bargain, $700. 'PHONE 72560 or F5238.

WATERPROOF, MOVES TO 523 S. MAIN. Auto tires, supplies, vulcanizing.

FOR EXCHANGE—$2500 AUTOMOBILE FOR 6-room bungalow, southwest; will pay some cash or assume mortgage. Address X, box 172, TIMES OFFICE.

WANTED—TO BUY A TOURING BODY FOR model T Ford. AUTOMOBILE CLEARING-HOUSE ASSOCIATION, 1118 S. Main st.

FOR EXCHANGE—ONE, TWO OR MORE automobiles for a clear lot; suitable for a small flat or apartment building. I have 9 automobiles, all different makes, cars slightly used, would assume on a lot near in, but the value must be there; give location of lot, size and price, when answering; a great opportunity for one wishing to go into the auto livery or auto delivery business. Address D, box 81, TIMES OFFICE.

WANTED—GOOD AUTOMOBILE. WILL give one or two excellent lots for the same. I have real estate in the Wilshire district, between Vine and Wilshire blvd., cheaper lots also in other locations. PHONE 54524.

RED TOURIST BUICK, MITCHELL, CADillac and Ford runabouts from $100 up to $250; Buick, 40-h.p., 1910 model, $750; Franklin, 6-cylinder, cost $4200, $750 takes it; four-linder touring car, needs fixing, $250; 1910 Rush, such a lot of other good ones. Come for bargains. H. J. CRAWFORD, 511 West Seventh. F1770.

WANTED—A SMALL AUTO, FORD OR some good makes and will trade a large sorrel family horse, harness and runabout. Apply 1464 SOUTH OLIVE.

FOR SALE—STODDARD-DAYTON 45-H.P. 4-passenger Roadster, $1000. This is the best buy in the city; see this car at NASH & FENIMORE, 10th and Olive.

FOR SALE—CHEAP. MY 5-CYLINDER, 5-passenger auto, in good condition. Inquire 1206 S. MAIN.

FOR SALE—$250, WORTH $700; THIS 4-CYLinder 5-passenger touring car, in A1 condition, with detachable tonneau, suitable for contractor, plumber or doctor; here is a pick-up for some one. 1124 S. MAIN ST.

FOR SALE — OR WILL EXCHANGE FOR close lots or second trust deed, new 4-passenger auto, never used. Address B, box 79, TIMES OFFICE.

FOR SALE—HUDSON ROADSTER. THIS CAR is in good shape, looks like new, and $500 buys it. 131 E. NINTH ST.

FOR SALE — WHITE STEAMER, PARTS, engines, etc.; We can save you money on your steamer repairs. AUTO EXHIBIT & SUPPLY CO., 1120 S. Main st.

FOR SALE—2-CYLINDER TOURIST, 5-PASSenger just overhauled, and in A1 condition, has top and glass front; this is a bargain at $400. AUTO EXHIBIT & SUPPLY CO., 1120 S. Main st.

FOR SALE—OR EXCHANGE — GOOD butcher or paper cart; want express wagon or cheap for cash. East 3207. 6207 RUBY ST.

FOR SALE—WE DO A GENERAL WRECKing business; buy and sell all kinds of wrecks, and all kinds of automobile parts and accessories. AUTO EXHIBIT & SUPPLY CO., 1120 S. Main st.

FOR HIRE—7-PASSENGER AUTO, WITH driver; 5-passenger car, $2 hour. Address 139 ROSSLAWN DRIVE.

THINGS ON WHEELS— All Sorts.

Automobiles.

FOR SALE—

BRUSH.

We have five bargains that you cannot beat anywhere.

'09 Brush runabout $300
'09 delivery car $380
40-H.P. Oldsmobile $500
'08 Rambler, with two bodies $900
Waverly electric runabout, new batteries...$300
1317 S. GRAND.

FOR SALE—A CHALMERS "30" ROADSTER fully equipped, cost $950; run less than 1500 miles. Owner bought touring car and offers this roadster for $1250; a snap. CALIFORNIA AUTOMOBILE CO., 950 S. Main st.
Home A4125. —Phones— Bdwy. 3020.

FOR SALE—COLUMBUS ELECTRIC VICtoria, only run 2000 miles; looks like new; regular price $1850. This car can be bought for $1000. CALIFORNIA AUTOMOBILE CO., 950 S. Main st.
A4125. —Phones— Bdwy. 3020.

FOR SALE—FIVE OR SIX EXCEPTIONAL bargains in shopworn and slightly used cars, sold under our yearly guarantee; roadsters, demi-tonneau and touring cars. We will give you a REAL BARGAIN. CALIFORNIA AUTOMOBILE CO., 950 S. Main st.
A4125. —Phones— Bdwy. 3020.

FOR SALE—AMERICAN TRAVELER, TOY tonneau; fully equipped, 50-H.P., electric lighted; trunk, glass front, top, clock and speedometer; guaranteed in perfect running order. Telephone HOME 29772.

WANTED—LATE MODEL 4 OR 5-PASSENger auto, in exchange for a modern 5-room bungalow, near West Adams st. GEORGE S. MACDONALD, 206 Severance Bldg. F3781, Broadway 2112.

FOR SALE—STODDARD-DAYTON 7-PASSENger '09; you can get a bargain if taken before the 15th, as I leave for Alabama. AUTO joke; come any day except Sunday. 504 W. 37TH ST.

FOR SALE — OR EXCHANGE — FOR GOOD city lot, no equities considered, 45 H.P. Pierce with both touring and demi-limousine tops. 1148 S. OLIVE ST.

BRUSH RUNABOUT. GOOD AS NEW; WILL teach buyer to run; can show any time. $225. Address B, box 267, TIMES BRANCH OFFICE.

FOR SALE—SEVEN-PASSENGER ELMORE, 50-H.P., nearly new, fine-looking car. Bargain. Might trade good lot. 648 W. 18TH ST. Phone West 4531.

TWO-CYLINDER TOURIST, ENGINE, transmission running gear, steering gear, body, all for $75. Hurry for this bargain. WILLIAMS AUTO COMPANY, 1120 S. Main st.

BARGAINS, 4-CYL. 20-H.P. ROADSTER, ALmost new; will sacrifice for cash. 1210 S. OLIVE.

FOR SALE—AM GOING EAST, MUST SELL my light Jackson touring car, well equipped. Price $850. Monday at 732 W. Ninth st. Ask for MR. FLETCHER.

FOR SALE—TWO-CYLINDER '09 DURO-car, cheap for cash. AUTO SHEET METAL WORKS, 2004 S. Main.

FOR SALE—TAXICAB, GOOD CONDITION; also taxicab body, cheap for cash. AUTO SHEET METAL WORKS, 2004 S. Main.

FOR SALE — TOURIST PARTS FOR ALL models; we can repair your car cheaper than any shop in the city, as we have all parts and a thoroughly equipped shop. AUTO EXHIBIT & SUPPLY CO., 1120 S. Main st.

FOR SALE—WE HAVE A HEAVY 4-CYLINder automobile engine, almost new, about 100 H.P., just the thing for a racing car, or a speed boat. Will sell cheap, or exchange for a roadster or touring car. AUTO EXHIBIT & SUPPLY CO., 1120 S. Main st.

FOR SALE—MITCHELL RUNABOUT, GOOD condition; this is a car that can be depended upon. AUTO EXHIBIT & SUPPLY CO., 1120 S. Main st.

FOR SALE — $350 DUROCAR ROADSTER, late model and exceptionally good car. AUTO EXHIBIT & SUPPLY CO., 1120 S. Main st.

FOR SALE—1910 "40"; 2-CYLINDER SHAFT drive Jackson 5-passenger, fine make offer on this car Monday, as it must be sold. AUTO EXHIBIT & SUPPLY CO., 1120 S. Main st.

WANTED—TO BUY—1910 SEVEN-PASSENger auto; will make first payment with $1700 chattel mortgage; balance monthly payments of $150. Prefer Peerless or Packard. Address B, box 274, TIMES OFFICE.

WANTED—YOUNG MAN WISHES TO learn automobile repair; has some experience; will pay $2 per week while learning. Call F3136; Room 4.

FOR SALE—CHEAP, REMODELED CADILlac touring car; as good as new; has new laundry top; full set of lamps and horn; 4-passenger. ECONOMY CARRIAGE CO., 1413 South Main st.

FOR SALE—I HAVE SEVERAL OF THE best bargains in the city in light touring cars and runabouts. It will pay you to call and see me before purchasing an auto. I guarantee my cars to be just as represented. GUARANTEE AUTO MOBILE, 1253 W. 7TH ST.

WANTED—A LIGHT TOURING CAR OR runabout in exchange for diamonds. I will give you a splendid trade if suited. Call 1262 S. MAIN ST., after Monday.

WANTED—FOUR PASSENGER AUTOMObile, prefer Torpedo style, 1911 model; will give clear lot, 50x125, near Westlake Park; value $2500. Address B, box 29, TIMES OFFICE.

FOR EXCHANGE—IF YOU WANT GOOD value for your auto, I have a few shares of gilt-edge stock of real value on which a good dividend is about to be declared, which will exchange for good machine. Address R, box 32, TIMES OFFICE.

FOR SALE — PIERCE-ARROW AUTOMObile, fully equipped, in excellent condition. For further particulars call and see JACK HAMMER, care The Hub Clothing Co., 154-160 N. Spring st.

HELP YOURSELF AND AT THE SAME time help us. We are magneto experts. We charge batteries right, 25c. ELECTRIC EQUIPMENT CO., 1154 South Olive st.
F5050.

CADILLAC RUNABOUT, OVERHAULED and in good condition; will trade for painting, plastering, plumbing, carpenter or concrete work. A8046, 417 CITIZENS NATIONAL BANK BLDG.

WANTED—GOOD LATE MODEL 5-PASSENger automobile; in good condition; will exchange one or two fine lots in west part of city for same. Address C, box 49, TIMES OFFICE.

AUTO TIRES; ABSOLUTELY LOWEST prices 1911 stock; 28x3, $10.75; 30x3, $12.75; 30x3½, $15; 32x3½, $18. Buy now before prices advance. VANDERPOOL'S, 1329 S. Main.

FOR SALE—NEW 6-ROOM BUNGALOW, Highland Park way; will take 4-cylinder roadster as part payment. Phone WEST 2213.

TO LET—5-PASSENGER RAMBLER, 40 H.P. First hour $2, second $1.50. Phone HOME 71162; WEST 2462.

FOR SALE — 4-CYLINDER, 5-PASSENGER automobile; fully equipped; $400. 110 E. THIRD.

FOR SALE — AUTOMOBILE DELIVERY wagon; $200. 110 E. THIRD.

2006 BAY ST., MAIN 4224. ONE 5-PASSENger 40-horsepower automobile, as good as new, will trade for stock or clear lot.

FOR EXCHANGE—FOR AUTOMOBILE, ONE or two city lots. A3273, 514 SECURITY BLDG.

Bicycles.

FOR SALE—BICYCLE, NEARLY NEW; $25 Cleveland; very cheap; mud guards, Hercules brake, cushion frame, etc. Call now. 847 W. 11TH PLACE.

FOR SALE—BICYCLE USED ONE MONTH; paid $20; will sell cheap. Call or write, 1025 W. 11TH ST.

Harness and Saddles

FOR SALE—DOUBLE SET OF HEAVY HARness; also two single sets. 4422 BENEFIT ST. East Hollywood. Take Temple st. car and transfer.

FOR SALE—LIGHT SET OF DOUBLE HARness, in good shape; price $10; also rubber-tired runabout, $25. 829 E. 42D.

Wagons and Carts

FOR SALE—CAMP, EXPRESS, FARM AND other wagons, carts, harness and poles, and other scraps. 726 LOS ANGELES ST.

FOR SALE—LAUNDRY OR DYE HOUSE wagon, in good order, newly painted, 615 GERMAINE ST., Brooklyn ave. car, get off at Bridge st., one block north.

FOR SALE—LARGE CUT-UNDER GROCERY wagon, also Babcock buggy, very cheap. 4432 BENEFIT ST., East Hollywood. Take Temple st. car and transfer.

FOR SALE — EXPRESS OR DELIVERY wagon, good condition, carry $1500; owner leaving state, price $35. Apply 645 W. 36TH PLACE.

FOR SALE — OR EXCHANGE — GOOD butcher or paper cart; want express wagon or cheap for cash. East 3207. 6207 RUBY ST.

Coaches, Carriages and Victorias

FOR SALE—ONE RUBBER-TIRED PINE trap, any one wanting a classy rig call and see it; I will sell cheap; this rig cost $375 new, but will sell cheap as I have no use for it. 731 SAN PEDRO ST.

THINGS ON WHEELS— All Sorts.

Motorcycles.

FOR SALE — MOTORCYCLES, SECOND-hand; 2 Indians, 1 Thor and Wagner; must be sold at once. If you need a machine you can get best bargain ever offered. See owners at DELMAR, 649 S. Spring. Today, Sunday and Monday.

FOR SALE—$200 BUYS 2-CYLINDER 1910 Indian, Magneto, tandem, Prestolite, tools, 2¾-in. tires in rear, extra casings, 2 extra tubes, etc. Cost new $400. Must be sold before Wednesday. EAST 1826. 2215 N. Broadway.

FOR SALE — REBUILT AND SLIGHTLY used Thors, Indians, Excelsiors, Harleys, Merkels and others in good shape, down to $25 cash or easy terms; tires, tandems, sundries, lowest prices. L. A. MOTORCYCLE CO., 843 S. Spring.

FOR SALE—CHEAP, 1910 SEVEN-HORSE Indian with new clutch; only ran 500 miles; good engine for selling. Inquire after Sunday, 246 LOCUST, Long Beach.

FOR SALE — 1910 EXCELSIOR MOTORCycle, nearly new or will trade for diamond or what; must sell soon. 837 E. 22ND.

FOR SALE—MOTORCYCLE, HARLEY DAVidson and Merkel, motor 2½-H.P.; must be sold; is in good looking and will take you anywhere; $125. 1200 S. MAIN ST.

FOR SALE—$100; 1910 LIGHT, IN SPLENDID condition; if in the market for a motorcycle it will pay you to see this. AUTO EXHIBIT & SUPPLY CO., 1120 S. Main st.

WANTED—INDIAN MOTORCYCLE, STATE model, lowest cash offer, etc. No agents. Address D, box 91, TIMES OFFICE.

FOR SALE—INDIAN MOTORCYCLE WITH tandem attachment, just like new. Will sacrifice for $100 as party needs money. Call after Sunday, 1263 S. MAIN ST.

FOR SALE—A BARGAIN IF TAKEN AT once. 3 H. P. Curtis motorcycle. 951 W. 12TH ST.

FOR SALE—$150, YALE, HAS 6 MONTHS guarantee; almost new; fine condition. AUTO EXHIBIT AND SUPPLY CO., 1120 S. Main st.

FOR SALE—3 1-4 H.P. THOR MOTORCYCLE, 1910 model, used little, looks and runs like new. Phone F5219 or 72560.

WHO IS THE LUCKY MAN? MOTORcycle in first-class condition; $60 takes it. Apply 650 E. 30TH ST.

FOR SALE—2½-H.P. THOR MOTORCYCLE. 1252 W. 37TH PLACE. 77168.

FOR SALE—7-H. P. MINERVA FOR CASH. Call 745 East WASHINGTON.

FOR SALE — EXCELSIOR MOTORCYCLE, good condition. 218 WEST 9TH ST.

FOR SALE — GOOD TEAM, WAGON, 1 light wagon, harrow and cultivator. F. J. MATTESON, Watts, Cal. Ramsaur ave., north side street.

Buggies, Phaetons, Runabouts.

FOR SALE—CHEAP, WAGONS AND BUGgies. Bakery wagon, $65. Laundry wagon, $75; milk wagon, $55; Studebaker Spring wagon, 3 ton, $150; surry, $32.50. Surry, $60; light spring wagon, $30; another, $22.50; some new hand-made express wagons, cheap for cash or on time. ECONOMY CARRIAGE CO., 1413 South Main. Main 7049.

FOR SALE—EXTENSION TOP HIGH GRADE surrey, undercut, rubber-tired, and Studebaker high trap, with reversible back seat, undercut, and rubber tired; also high-class brass-mounted single harness, new and nearly new and reasonable. 670 KINGSLEY DRIVE. Phone 54598.

FOR SALE—SURRIES, 2-SEATED, ALL DEscriptions; also one nearly-new 3-seated. You can buy these from $15 up, all in good condition; open buggies, good ones, $6 up. Come and get them, they are in our way, must sell. Also cheap camp wagon, $20, at FEED YARD, 1060 East 45th st., corner Central Ave.

FOR SALE—TOP BUGGY, $20; ALSO TWO-seated buggy, $30; might trade for chickens or cow. 110 S. DU MAN. Take car marked East First.

FOR SALE—HANDSOME RUBBER TIRE, two seat carriage; fine condition; Studebaker's best make; $90. 961. ARAPAHOE ST Phone 52257.

FOR SALE—CAMP WAGON, MOST CONVENtiently arranged light spring wagon, can cook, eat and sleep in it; storm proof, beds most comfortable ever devised, no bed springs; very cheap at 1381 E. 23RD ST.

FOR SALE—BAKERY WAGON, SIDE ENtrance, covered, and easy running, at less than one-half price. CAPITO-BLYTHE CO., 124 So. Los Angeles st.

FOR SALE—GOOD BUGGY, NEW AND OLD, single harness, separate; must sell. 435 S. FLOWER ST.

FOR SALE—FINE SURREY, COST $275, AND same as new, gold and shaft, upholstered in leather. 511 W. 23RD ST.

FOR SALE—HIGH-GRADE FULL LEATHER top rubber-tired buggy, only used 3 months, cost $145; will take $75. 1704 S. MAIN ST.

FOR SALE—PRETTY WICKER BUGGY, almost new; cost $175; best offer. Owner, 229 LAUGHLIN BLDG.

FOR SALE—BUGGY, MOLINE MAKE, with umbrella top, in good condition. At 726 E. 16TH.

FOR SALE — GOOD STRONG TOP DELIVery wagon; will sell cheap. Call 531 WEST 47TH ST.

FOR SALE—RUBBER-TIRED BABCOCK buggy, harness and saddle. Will trade for diamond. 2317 W. 6TH ST.

FOR SALE—SURREY, CUSHION TIRED, worth $100 for $75; top buggy, $50; big bargains. Must be sold. 1137 WEST 27TH ST.

LIVE STOCK FOR SALE— Horses, Cattle, Mules, etc.

FOR SALE — LIVE STOCK; 500 COWS, 200 steers, one Jack, 2 stallions, 40 mares, 6000 stock cattle. J. P. CUDDEBACK, 213 W. Third. A4835.

FOR SALE — PINTO PONY, CHEAP FOR cash; $25; rides and drives; weight 850; sound. Call at 5570 MONETA AVE. 5c fare.

FOR SALE — SORREL HORSE, BROKE, double and rides; 7 years old, fat; price $225. Call corner MANCHESTER & MONETA AVE. Take Redondo car via Moneta.

FOR SALE—MARE, GENTLE, FOR LADY, good order and good puller, weight 950; price $25. Call at cor. MANCHESTER & MONETA AVE. Take Redondo car via Moneta ave. 5c fare.

FOR SALE — BROAD MARE, RACING stock; one eye gone, nice gaited and gentle; has raised some colts. Will sell for $40 at FEED YARD, 1060 East 45th st., corner Central ave.

FOR SALE — PAIR OF 900 LB. HORSES, both good workers and good order, both ride; price pair $45. Take Redondo car via Moneta ave, get off at MANCHESTER, corner house.

FOR SALE—WHY THROW OR GIVE AWAY that which will fatten several good pigs; pigs pay; buy some.

OTIS JONES.
Phone F1841. 629 W. Hellman Bldg.

FOR SALE—ONE JERSEY COW, FRESH IN April, and one Durham-Jersey cow, fresh in May; both fine family cows; take Washington car to HILLCREST TRACT Office, south to house.

FOR SALE—ONE JERSEY COW, 4 YEARS old, gentle, anyone to milk; will be fresh in four weeks; give 4 gallons when fresh. 116 SOUTH EVERGREEN AVE.

FOR SALE—EXPRESS OUTFIT, GOOD 1100-lb. horse, brass-mounted harness and good wagon. $100 for all. Feed Yard, 1060 E. 45TH ST., corner Central ave.

FOR SALE—A CHEAP DRIVING HORSE, weight 1000 lbs., sound and gentle, well city broke and a fine driver. Price $75. Call at 825 S. GRAND AVE.

FOR SALE—BLACK HORSE, WEIGHT 1200 lbs., 8 years old, suitable for ranch or delivery, having no more use for him will sell cheap if sold at once. Call 825 S. GRAND.

FOR SALE—DELIVERY OR EXPRESS team, one of the best in the city. Weight 2000 lbs. Price $125. Feed Yard, 1060 E. 45TH ST., corner Central ave.

FOR SALE—GOOD 1100-LB. HORSE, GOOD 2-seated rubber tire surrey and harness; will sell whole outfit for $125; outfit in good condition. 558 CENTRAL AVE.

FOR SALE—GOOD GENERAL-PURPOSE horse, good rubber tire phaeton and harness, good for old couple or family; will sell whole outfit for $150. Call 558 CENTRAL AVE.

FOR SALE—DARK BAY MARE, SOUND and gentle; also good buggy and harness. MRS. G. H. BURR, 916 Ganahl st.

FOR SALE—ONE ROAN HORSE, 8 YEARS old, 850 lbs.; no use for it; $35. Call after Sunday, 510 WEST 27TH ST.

FOR SALE—OR TRADE FOR CHICKENS, a good gentle driving horse. Inquire 1305 N. LAKE. Pasadena.

FOR SALE—ONE 3 GALLON COW, FRESH, with heifer calf, one fresh soon. El Molino car, Pasadena short line to Bairdstown, first house north of church. PHONE 31590.

FOR SALE — ONE FRESH JERSEY 6-gallon cow; one Jersey 4-gallon cow, with calf by side. 5719 CENTRAL AVE.

FOR SALE — YOUNG JERSEY COW, ONE of the best family cows in the city; very handsome and gentle; $65. 1709 S. MAIN.

FOR SALE—GOOD SHETLAND PONY, harness and buggy. Cheap, good looker. Call 231 E. 53RD ST.

FOR SALE—BROWN HORSE 8 YEARS OLD, weight 1000 lbs., sound and gentle, works single or double. Price $85. Call at grocery, corner 16TH AND ARLINGTON.

FOR SALE—9 YOUNG FRESH JERSEY cows and one bull, all young, fresh and gentle. CRAMER & SHULTZ, Lankershim.

FOR SALE—LARGE GENTLE FAMILY horse; good worker; free driver. Call 912 SOUTH FIGUEROA. Price $45.

FOR SALE—1000-POUND HORSE, HARNESS and light Studebaker express wagon, $100, must sell, Washington car. 1566 BONITA AVE.

FOR SALE—LIGHT DELIVERY HORSE with or without harness. Cheap. 4408 MONETA AVE.

FOR SALE — OR RENT, HORSES AND mules, by day, week or month. SANTA FE TRANSFER, 213 E. First.

LIVE STOCK FOR SALE— Horses, Cattle, Mules, etc.

FOR SALE—

WILL ARRIVE TOMORROW,

20 HEAD OF UTAH'S BEST HORSES & MULES.

SOME VERY CHOICE YOUNG MATCHED TEAMS, ALL YOUNG AND WELL BROKEN, 4 TO 6 YEARS OLD

Classified Liners.

LIVE STOCK FOR SALE—
Horses, Cattle, Mules, etc.

FOR SALE—ONE BLACK REGISTERED Clydale stallion, five years old, a grand individual, absolutely sound and guaranteed sure foal getter. Best of reasons for selling. A child can handle him. Address 121 E. WASHINGTON AVE., Santa Ana.

FOR SALE OR EXCHANGE—FINE LARGE family horse, harness and runabout; would consider a small auto. Apply 5858 S. OLIVE.

FOR SALE—SOUND, GENTLE, 1000-POUND family horse, fine traveler, with good rubber-tired buggy and harness, $150, will separate. 1319 S. OLIVE.

FOR SALE—HORSE, RUNABOUT AND harness, horse fat and gentle; will sell cheap if taken at once. 137 E. 25TH ST.

FOR SALE—FINE JERSEY COW, 5-GALlon milker when fresh, giving 3 gallons now, $50 for quick sale. Take Hollotrope car to end of line, 2 blocks west. 604 BOWERS ST.

FOR SALE — TWELVE HEAD OF GOOD Fresno mules with harness, $1800. Call us up if you want a good buy. MAIN 1346.

FOR SALE—TWO CITY BROKE HORSES, one 5 and 7 years old. Call Sunday, 1439 S. LOS ANGELES ST., in rear.

FOR SALE—1100 LB. HORSE, HARNESS and wagon. PHONE SOUTH 1959. 210 E. 42nd st.

FOR SALE—YOUNG 1000 POUND WHITE horse, $40. SUN OIL CO., 1617 South Los Angeles st.

FOR SALE—GOOD FAMILY BUTTER COW, giving good milk now. Coming fresh, $50. Call at 1175 E. 56TH.

FOR SALE—TEAM OF STRONG HORSES, harness and sand wagon. The team, $110. Wagon, $50. Harness $15. 1175 E. 56TH.

FOR SALE—DRIVING HORSE, HARNESS and rubber-tired runabout; $175; complete. PHONE 72633.

FOR SALE — HANDSOME JERSEY, JUST fresh, calf by side, very large milker, extra fine for butter, perfectly gentle, cheap, if you want a fine cow call 2220 WALL ST. Take Maple ave. car to 23rd st.

FOR SALE—GRAY MARE, 1400, THE BEST laundry horse in town for $150. 1021 TOWNE AVE.

FOR SALE—TWO GOOD HORSES AND EXpress wagon cheap, going out of business. Inquire at J. V. SIMS, Preston and Avalon

FOR SALE — FINE DRIVING HORSE, 10 years, bay, about 1300 lbs., sound and gentle, suitable for lady; also rubber-tired buggy and harness, reasonable. Selling on account of purchasing automobile. Call at 1347 W. 36TH ST.

FOR SALE— TEAM OF RANCHERS, MARE and horse; weight 2250 lbs.; this is a good pair, but a little rough, and can be bought cheap. Price $90 for the team, or will sell separate at FEED YARD, 1060 East 45th st., corner Central ave.

FOR SALE—TEAM GOOD RANCH HORSES by owner; not plugs; good serviceable horses. 2125 J. N. HOUCLIEN, Anaheim, Cal. R.R. 1. On Santa Ana line to Benedict Station.

FOR SALE—IMPORTED BELGIAN STALlion, a fine individual and in fine condition, weight 1800 lbs., a coal black; will be sold right; colts to show. Address C. F. WOOD, Compton, Cal., R. D. No. 2.

FOR SALE—HANDSOME BLACK MARE BY McKinney, 6 yrs., 16 hands, 1100 lbs., perfectly sound; fine driver, single and double; must be parted with; will sell reasonable to right party. Address Z. box 128, TIMES OFFICE.

FOR SALE — IF YOU ARE FROM MISsouri and must be shown, let me show you some cheap honest horses at your price; 5 to 20 head, always call at cor. MANCHESTER AND MONETA AVE. Redondo car, via Moneta ave.

FOR SALE—3-YEAR-OLD COLT, BROKE, gentle to ride, will grow into a nice horse, for little money, price $35. Also saddles, harnesses and buggies very cheap. At Feed Yard, 1060 E. 45TH ST., corner Central ave.

FOR SALE—A TEAM OF BAY MARES, 6 and 8 years old, sound and gentle, single, double, and ride; suitable for ranch, delivery or driving team. Weight 1100 lbs. each. Call 225 S. GRAND.

FOR SALE—A GENERAL PURPOSE HORSE, 1150 lbs., sound and gentle for lady; nice runabout and harness. Will sell very cheap. 1045 W. 17TH.

FOR SALE—GOOD ALL-PURPOSE HORSE, weight 1050 lbs. Will sell at a bargain. $65 if sold soon. 1066 CENTRAL.

FOR SALE—GOOD CHEAP MARE, SOUND but not fat; just off hard work; $35. 1066 CENTRAL.

FOR SALE—GOOD CHUNKY-BUILT MARE, weight 1200. Sound, 8 years old. Good mare for ranch. Bargain. 1066 CENTRAL AVE.

FOR SALE—ONE OF THE BEST FAMILY horses in the city; weight 1000 lbs.; gentle for lady. Must sell as owner has left city. $85. 1066 CENTRAL AVE.

FOR SALE—FRESH JERSEY COW GIVING five gallons rich milk. $75. Also one dark Jersey, fresh from next month, $65. Both gentle. Take West Temple car to Hoover. 463 N. MADISON AVE. Phone Wilshire 1474.

FOR SALE—A NICE, SOUND, GENTLE gray mare, and a good canopy-top buggy, $75. If this outfit is what you want it is a bargain. Any time Sunday. 225 W. AVE. 45.

FOR SALE — FINE JERSEY COW, JUST fresh, giving 5 gallons of milk. 1173 E. 52ND C. Central avenue car.

FOR SALE — ONE FINE YOUNG COW, 3½ years old, cheap for cash. 1057 DEWEY AVE. West 11th street car.

FOR SALE — A YOUNG JERSEY COW, Gentle for lady. A fine milker. $65. Phone Broadway 545. 1025 CERRO GORDO ST.

FOR SALE — BAY COLT, 2 YEARS OLD. Broken to drive, broke. Will sell very cheap on account of sickness. 200 WEST 37TH PLACE. Phone South 2883.

FOR SALE — 2 LIGHT HORSES, ONE GOOD driving horse. See them at Center and Jackson streets. DIAMOND COAL CO.

FOR SALE — GOOD TEAM OF MULES, sound, 9 and 10 years old. Good workers, good condition. East 2394. 5768 ALDAMA AVE.

FOR SALE — 1 SPAN OF HORSES, weight 3000 pounds; 1 span of mules, weight 2200. Phone 57175, or call at 129 E. SUNSET BLVD., Hollywood.

FOR SALE—OR RENT, MULES WITH HARness by day or month. Apply 416 MASON BLDG. Phone Main 1967.

FOR SALE — CHEAP; 1 BLACK HORSE, weight 1100; have no use for him. LOSEY, 51 E. Stanson.

FOR SALE—NEW ZEALAND RABBITS FOR breeding. Does and bucks, $1.50 and up. CANNING RABBIT WARRENS, box 124, Canning, Cal.

FOR SALE — HORSE 10 YEARS OLD, weight 950 pounds, true single or double, gentle and sound, $45. Also double harness cheap. 6124 CENTRAL AVE.

FOR SALE — PURE BRED, REGISTERED Jersey bulls, all ages, from the best milk and butter strains. Prices reasonable. GEO. SMITH, Corcoran, Cal.

FOR SALE—MILCH GOATS, JUST FRESH, also white Cornish Game eggs for setting. HENRY SIEMER, 723 Madison ave. Phone Wilshire 1929.

FOR SALE—GOOD HORSE, DELIVERY wagon, soliciting, buggy and harness; will separate; have no use for these and will sell cheap. 622 W. 25TH PLACE.

FOR SALE—SADDLE HORSES AND PONIES from $35 up. Also saddles and bridles very cheap at Feed Yard, 1060 E. 45TH ST., corner Central ave.

FOR SALE—ONE GOOD HORSE, EXpress wagon, and harness, very cheap; will sell all or either. 2817 CENTRAL AVE.

FOR SALE—BAY HORSE, 4 YEARS OLD, weight 1250 lbs., chunky built, suitable for ranch or delivery. Call 825 S. GRAND.

FOR SALE—ONE NICE COW AND CALF. 1425 CATALINA.

FOR SALE — 1 SNAPPY MULE, WEIGHT 1100 lbs. 1035 EL MOLINO ST. Take West 11th st. car.

FOR SALE—1 FINE JERSEY COW, $65; giving nice amount of milk; fine family cow 129 S. FIGUEROA.

FOR SALE—GOOD FAMILY COW. TAKE Garvanza car to Dayton ave., two blocks north of Pigeon Farm, to 570 SAN FERNANDO ROAD.

FOR SALE — 6-GALLON COW, A BEAUTY but the cheapest, but the best. Also setting hen. 68TH AND S. MAIN. South 567.

FOR SALE—OR EXCHANGE, GOOD SERVIceable ranch mare at your own price. Phone MAIN 2949.

FOR SALE — OR RENT, 8 GOOD BIG work mules with harness. 505 NEW HIGH ST.

FOR SALE—5-YEAR-OLD HORSE, WELL broke, gentle and stylish, sound in every particular; can be seen at 630 N. RAMPART ST. Phone Home 53564.

FOR SALE — FINE FAMILY COW. 224 N. EASTLAKE AVE.

FOR SALE—A COW, 2432 FAIRMONT ST., Boyle Heights. Go north on Soto st.

FOR SALE—2 COWS, ONE FRESH IN FEW days, big milker, 5 gallon. Address 630 ISABEL ST. and Pepper ave.

FOR SALE — MARE, LIGHT SPRING wagon and harness, $55 for the outfit. 137 E. 27TH ST.

FOR SALE—FOUR HORSES, 2 MARES, 7 wagons, 1 buggy. H. JEVNE CO. STABLES, 2044 San Julian st.

FOR SALE—A SOUND HORSE, WAGON and everything in good condition; harness, $25. 238 WEST 30TH.

FOR SALE — A TEAM SMALL MULES, wagon and harness. Inquire C. SMITH, Ankersmith, Cal.

FOR SALE — HORSE, BUGGY AND TWO cows. 2525 EAST AVE. 50.

LIVE STOCK FOR SALE—
Poultry, Birds, Dogs, Cats, etc.

FOR SALE—IN

BIRDLAND.

Has received another importation of the celebrated Lizer man warbling and roller canaries, high color, Nouvish and the beautiful

YORKSHIRE CANARIES.

The largest variety of Aviary birds can be seen here, also all kinds of ornamented land and water fowl, doves, jays and other interesting birds.

TALKING PARROTS

of all kinds and every bird guaranteed to be satisfactory. Monkeys, squirrels, dogs, guinea pigs, goldfish, globes and cages of an endless variety, also seeds, foods and supplies.

Visitors welcome, catalogue free. Take Central ave. car to Pico, 5th or Hooper ave. car to Central ave.

L. M. GRIDER, Proprietor.
1201-1311 Central ave.
Los Angeles, Cal.

FOR SALE—WE ARE PROUD OF THE fine flock we can offer for sale this week. Come and see what good birds look like. 150 P. Cook's extra select White Leghorns, the best there is in moneymaking White Leghorns, $15 per dozen. Males $2.

100 good White Leghorns, noted strains, $12 dozen.

12 splendid Brown Leghorns, $1 each; 12 very fine Buff Leghorns, $1.25 each.

50 very fine Black Minorcas, $1.50 each. 50 very fine Muscovy ducks $4.00. Trio fine Ancona $6.00. Buff Wyandottes $1.50 each. Houdan cockerel $3.00, very fine bird.

6 fine Partridge cochins $1.50, cockerel $2. We are the largest dealers in fine laying poultry. You always get full value and a little over with us. We ship everywhere. Send for catalog.

For Sale—Now is the time to order your baby chicks. Our hatchery produces the best there is in chicks. We have a capacity of 75,000 eggs. We carry all breeds. Prices 12½ and 15 cents. Besides the ordinary breeds we have in our incubators at present, ducks, turkeys, geese, Buff Leghorns, Blue Andalusians, Anconas, White Rocks and White Wyandottes, White Minorcas and the celebrated P. Cook's extra select White Leghorns. Place your order immediately. Send for our new catalog.

For Sale—Eggs for setting, turkeys 15c, geese 20c, ducks 6c; White Minorcas $2 setting. All other breeds $1 setting.

For Sale—Mr. Cook's new improved fireless brooder is the best that has ever been produced. $3.50. MAMMOTH HATCHERY, 3017 S. Main st. Tel. South 1302; Home 22993. Open Sundays till 11 a.m.

FOR SALE—BEEF SCRAPS AND OTHER meats are scarce and higher. Milk is better than meat for the little chicks, surely, and we think also for the grown fowls.

BENT'S MILK ALBUMEN.

It is one of the best milk products made. It is the purest source of animal protein and the cheapest. We have the agency for it. Send in your orders, or send for circular. We put milk in

WEST COAST CHICK FEED.

The old reliable brand, better this year than ever. If you haven't any chicks to feed, come in and get some "babies."

PRAIRIE STATE INCUBATORS.

The best made, bar none. Come in and see them or send for Prairie State catalogue.

50-EGG INCUBATOR FOR $7.

Made by the old reliable Buckeye Incubator Co. Come in and see them or send for catalogue. Easy to run. "Anybody can hatch chicks with a Buckeye."

INCUBATOR BARGAINS.

Have sold all the 62-egg IMPROVED PACIFICS, but we have a few of the larger sizes to close out at prices that will SELL THEM.

WEST COAST SEED HOUSE,
111, 113, 115 Winston st.,
Near Main between 4th and 5th.
Phones: Main 5631. Home F5381.
POULTRY SUPPLIES OF ALL KINDS.

FOR SALE—HATCHING EGGS, EVERY standard variety of the very best selected thoroughbred stock, fertility guaranteed. We have on hand Monday the following eggs, now is the time to put your hen and the incubator to work: 500 MAMMOTH BRONZE turkey eggs, 200 Mammoth Toulouse goose eggs, genuine Kellerstrass White Orpingtons, White Minorcas, White Rocks, White Leghorns, Black Minorcas, Black Langshans, Games, Blue Andalusians, Anconas, White Leghorns, White Wyandottes, Rhode Island Reds, Buff Orpingtons, Barred Rocks, in fact we have every known standard variety on hand most every day. We are setting thousands of eggs now in the Success incubators. Come and see them hatch. Eggs we sell are the same kind we hatch; no question but what they are good stock and strong on fertility.

We sell any number from two eggs to twenty thousand. You are welcome to visit here and inspect the eggs and inquire prices, etc., whether you buy or not. We always have two thousand chicks or so on hand, and also laying hens, cocks, etc. Visit us anyway.

PIONEER HATCHERY, 112 E. 8th.
Main 5631; F1635.

FOR SALE—DO WHAT THE HATCHERIES do, use the best hot-water incubator they can get. Most every hatchery in Southern California says the Success is the best incubator. They ought to know, they incubate thousands of eggs. Another hatchery at Orland has ordered more of the large machines and says nothing but "SUCCESS" machines for them. We sell at wholesale; when you buy here you do not pay any agents' profits. We manufacture right here, and have done so for the past four years. We sell 60, 120, 360 and 612-egg size machines. We sell at prices many dollars less than other dealers and we pay the freight. Every machine is double walled, lined with paper throughout, double packed top, automatic self regulator, genuine 16-oz. cold rolled copper tanks, compound heater saving half the oil generally used on incubators, 120° E. is kiln dried redwood. All we ask is a fair investigation of these machines. Thousands of eggs are now incubating here and you can see them operate. Pay us a visit and get the eggs from hook, 48 and 64 pages. E. E. McCLANAHAN, 108, 110, 112, 114, 116, 118 E. 8th. Main 5631, F1635.

FOR SALE—BABY CHICKS, 30,000 OF THEM this week. Will be sold and handled by us. Get your orders in now if you want chicks later on. There never will be enough chicks this year to fill the demand. We sell thoroughbred stock only, selected from the best flocks of this part of the State. Many chicks we sell at 15c turn into birds that win in the poultry shows. WEDNESDAY of this week at 12 o'clock will have on hand here 4000 of Brown and White Leghorns. If you want Leghorns get them from this lot. Monday we will have on hand every standard variety and every day in the week we will have 2000 or more on hand of all kinds.

Get the free book, 64 pages, "The Story of the Baby Chick," most interesting book and the largest of its kind ever printed. It's free. Illustrates every variety we sell and gives full details of how we sell and ship baby chicks everywhere. We are the World's Largest Chick Dealers. Visit us. PIONEER HATCHERY, 108, 110, 112, 114, 114, 116, 118 E. 8th. Main 5631. F1635.

FOR SALE—DO YOU WISH TO INCREASE your egg yield Do you want perfect sanitary conditions? Do you want clean yards under all conditions? Do you care to save two-thirds of the labor? Do you want attractive poultry yards? Do you keep 10 or 1000 fowls and want the most perfect conditions possible for pleasure or profit? Then try Maltby's "Cal. Model" portable coop. Prices complete with nest boxes and feed hoppers, $3 and $4, delivered in city. Special rates for Garvanza and Hollywood. Special rates on orders of 10 or more. When buying eggs and chicks at Pioneer Hatchery ask to see the "Cal. Model" coop. Eggs for hatching from Buff Orpington, R. I. Reds, Houdan, White and Barred Rock, light Brahma and Black Minorca, $1 to $2.50 per 15. Visitors always welcome. W. 48th st. car to Gramercy. 4412 GRAMERCY PLACE. Phone West 6213. H. E. Maltby.

FOR SALE—HAYES POULTRY FANCIER and Rhode Island Red Specialist; 215 pens Reds, 12 pens White Rocks, 14 pens of 14 varieties, 8 varieties ducks. Eggs for sale only. Visitors welcome. See our breeders, they do their own bragging and compare them with other flocks. See our plant with 80 pens of modern runs and houses. Study our up-to-date methods of brooding, feeding and general care of stock. See the Hayes Intensive House Yards in Arroyo, opposite Ostrich Farm. South Pasadena car to Ave. 66, one block north to San Pasqual and two blocks north on same. PHONE EAST 1631.

FOR SALE—KEEP HENS CLEAN.

The best Poultry-house Disinfectant, Germicide and Insecticide can be made by anyone for 5c gallon. Speaking of this particular disfectant, the United States Experiment Station says it is the "MOST POWERFUL DISINFECTANT AND GERMICIDE KNOWN. No better recommendation is needed. It has no harmful effect on the birds and is very effective in ridding the houses, nests, etc., of lice. Can be used to disinfect barns, closets, sinks, etc. You can sell 50 neighbors for 50c to $1 per gallon. Send $1 and self-addressed stamped envelope if you want to know how to make it.

H. R. BROWN, 602 S. Hill St., Los Angeles.

FOR SALE—NOW IS THE TIME TO START chicks. Buff Orpingtons, fine stock, fertile eggs, $1 for 15 eggs. Order now. Address 1915 W. 20TH. Call 72448.

LIVE STOCK FOR SALE—
Poultry, Birds, Dogs, Cats, etc.

FOR SALE—THOROUGHBRED POULTRY. Laying hens, Pullets, Cocks, Cockerels. Everything for the poultryman. We have the following kinds on hand Monday: Reds, White Rocks, White Wyandottes, White Leghorns, Brown Leghorns, Black Minorcs, Blue Andalusians, extra fine Indian Game, Barred Rocks, Buff Leghorns, Mammoth Pekin ducks, Indian Runner ducks, Muscovy ducks, one fine Turkey Tom. Visit our yards and see the best stock in the market at the right prices. Get our free book. We also have on hand some fine Kellerstrauss White Orpington cockerels, also White Minorcas. THE PIONEER HATCHERY, 112 E. 8th. Main 5631. F1635.

FOR SALE—
WESTERN POULTRY BOOK. How to make money with poultry. Mrs. Basley's new poultrybook is just out. It is without doubt the most wonderfully complete manual on the subject of successful poultry management ever written. The secret of how to raise every turkey hatched, and the "Basley Formulas" alone are worth many times the price of the book.

Price $1, postage paid. Address MRS. A. BASLEY, box 705, Venice, Cal.

FOR SALE—SEVEN DOZEN FINE YOUNG White Leghorn hens, $10 per dozen; one dozen Brown Leghorns, nine Indian Runner ducks, 25 Pekin ducks, 18 Toulouse geese, also duck and goose eggs. All of the above is fine stock, but must have time and space for my bronze turkeys of which I am making a specialty. Take Pacific Electric Covina car to Vista Del Valle, walk ½ mile north, turn west in first house on right hand side of road. J. S. HEBEL, P. O. address, Baldwin Park.

FOR SALE—ANY TROUBLE WITH YOUR incubator? Do you want to know what kind of a machine is really the best? You can find reliable information in "Successful Incubation" written by Mr. P. Cook of the Mammoth Hatchery. It is one of the few books in which there is no faking. The government experiment stations and biggest hatcheries in the east are sending for this book in every mail. Price $1.00 postpaid. Circular free. THE WEIMAR PRESS, 2015 S. Main st.

FOR SALE—REGAL INCUBATORS—
Four wafer regulators.
Heat retaining bars.
Heat deflectors.
Automatic ventilation.
The only incubator made that has both damper and flame regulator. The best built and finished incubator on the market. The machine a little better than others at less money. No agents' commission to pay.
REGAL INCUBATOR CO., 1611 S. Main.

FOR SALE—FISHEL STRAIN OF WHITE Rock chicks, guaranteed genuine Fishel. Will give written guarantee of the strain of these chicks. Eggs of this same stock are sold at $3 and $5 per setting. We sell these chicks at $15 per 100. If you want something extra fine see these Monday. Will have 200, and 250 on Tuesday and Wednesday. PIONEER HATCHERY, 112 E. 8th. Main 5631. F1635.

FOR SALE—NATIONAL INCUBATORS—
130-egg size, $13.
250-egg size $16.
Special for ten days only, one to a customer, to quickly introduce this wonderful incubator. Heavy wafer regulator. Heavy copper tank and boiler. Heavy walls; fine finish; worth twice our special price.
REGAL INCUBATOR CO., 1611 S. Main.

FOR SALE—PERFECTLY SCRATCH FOOD IS the most complete balanced grain ration for poultry. No worry about proper proportions of grain when Peerless is fed.
POULTRY BREEDERS SUPPLY HOUSE.
845 South Spring St.
A3184. Broadway 2568.

FOR SALE—"PERKINS, POULTRY" BALDwin Park, on Covina electric; one block north of station. Guarantees the fertility of setting eggs, $1 per 15. Cockerels, $2 and up. White and Barred Rocks, White Leghorns, R. I. Reds, Buff Orpingtons. Also Pekin and I. R. ducks. All eggs $5 per hundred. Except Bronze turkey eggs, at 15 cents each.

FOR SALE—FIRELESS BROODERS. WILL raise every healthy chick. The "Success" fireless brooder is made in all styles, both indoors and outdoors. No danger of fire, no smoke, no oil expense and no mistakes can be made by the person using them. We make two sizes, 75 and 150 chick. We pay the freight. E. E. McCLANAHAN, 112 E. 8th.

FOR SALE—CHOICE FERTILE EGGS FOR hatching at reasonable rates, by setting or hundred. Kellerstrass White Orpington, Rocks and Wyandottes, Pekin, Orpington, Muscovy and White Runner ducks. $1 to $3 per setting. Pheasant eggs in season. Send for circular. "WICKS' WHITE FOWL FARM, M. L. Wicks, manager, Moorpark, Cal.

FOR SALE—MONDAY SPECIAL. THREE cases of Rhode Island Red eggs, arrived today (Saturday). Will sell in 100 lots Monday at cut prices. If you want fine fertile eggs ask about these. Our machines are not ready to set so we would not sell these eggs. PIONEER HATCHERY, 112 E. 8th. Main 5631. F1635.

FOR SALE—BABY CHICKS; WHITE LEGhorns from large, vigorous hens, strictly pure bred; I hatch only from my own stock; any quantity; $10 per 100; ranch is two blocks from car at Gardena; visitors welcome. F. T. M'LAUGHLIN.

FOR SALE—BLUE ANDALUSIAN; NOW IS the best time to hatch. Andalusian eggs from pens made up entirely from prize winners, $2.50 per 15. Utility stock, $1.50 per 15; for 14; incubator lots, $7.50 and $10 per hundred. Also baby chicks. MALTMAN AVE. 2867 Haildale ave. West 841.

FOR SALE — $1 PER SETTING, CHOICE White Plymouth Rock eggs, for hatching. We claim the finest small flock in Southern California. Basley strain. Also choice young cockerels for sale. L. E. ELLIOTT, North Louise st. Phone Sunset 812, Glendale.

FOR SALE—BABY CHICKS; WHITE LEGhorns from large, vigorous hens, strictly pure bred; I hatch only from my own stock; any quantity; $10 per 100; ranch is two blocks from car at Gardena; visitors welcome. F. T. M'LAUGHLIN.

FOR SALE—MONDAY, 200 RHODE ISLAND Red baby chicks, big and strong, bred from my own stock, $12 per hundred; 15 cents each for less number. F. S. STODDARD, Tropico and Glendale aves., Tropico, one block east of car. City phone A2312.

FOR SALE—ABOUT 20 STANDS OF BEES in good shape, 8-10 frame; mostly 10 frame; very strong colonies. WM. SCHOMP, corner 10th st. and Providencia ave., Burbank. Cal.

FOR SALE—KELLERSTRASS CRYSTAL White Orpingtons. If you want to raise some fine birds this season, get eggs from my pens. $5 per 15, $30 per 100. You can't do better by sending East. MISS ETHEL CULVER, South 2929. 6304 S. Flower st.

FOR SALE—BLACK MINORCA PULLETS, fine thoroughbreds, laying well, $1.25 each; Rhode Island Red cockerels, pullets and eggs, Hayes strain; only selected, fine birds. GEO. H. ALBERS, 1200 E. 28th between Hooper and Central. Home 21775.

FOR SALE—EGGS FOR HATCHING. FERtility guaranteed from the finest strain of Barred Plymouth Rocks; strong, healthy, vigorous and utility; none better on earth. Setting, $1 up hundred; price reasonable. We book order for chicks now at 15c and up. ALBERT M. POULTRY YARDS, 1192 E. 46th. South 7126.

FOR SALE—BUFF ORPINGTONS ARE BEST all-purpose fowls on earth. Eggs from fine stock, $1.25 for 15, delivered. BLOOMFIELD RANCH, 435 Mathews, near 4th. Phone Boyle 186. Fertility guaranteed. Established 1894.

FOR SALE—

BABY CHICKS. ALL THIS WEEK.
Rocks, Reds, Leghorns and Ducks, too.

WEST COAST SEED HOUSE,
111, 113, 115 Winston st.,
Near Main, between 4th and 5th.
POULTRY SUPPLIES OF ALL KINDS.

FOR SALE—MUSCOVY DUCKS, 2 DUCKS and 2 drakes; will take $5 for the lot. We need the room and will sell at cost. PIONEER HATCHERY, 112 E. 8th.

FOR SALE — BABY CHICKS, WHITE LEGhorn and Black Minorca, 1 week old., 15c each. Inquire 1263 WEST TEMPLE ST. Phone Broadway 694.

FOR SALE — THOROUGHBRED BARRED Rock eggs for hatching, $1 per setting, $7 a hundred. 1127 WEST 9TH ST. Phone 55190.

FOR SALE — DEVIL'S DUST WILL KILL all kinds of vermin affecting poultry. Failure to dust a setting hen with Devil's Dust may result in an entire failure with the hatch. Better procure a package in time.
POULTRY BREEDERS SUPPLY HOUSE.
Frank J. Ironmonger,
845 South Spring St.
A3184. Broadway 2568

FOR SALE—VIGOR AND EGG LAYING qualities in starting a flock or infusing new blood are all important and just what we have attained in our Reds (Thompson strain.) White Rocks, Black Minorcas, White Leghorns, Cornish Fowl, Pekin duck eggs, $1.50 to $3 setting; baby chicks hatched to order. We guarantee all stock coming from our own flocks. Write or call THOMPSON & M'KENZIE, Moneta, Los Angeles county, Cal.

FOR SALE—RHODE ISLAND RED COCKerels from best strain. 131 E. 25.

FOR SALE — KELLERSTRASS AND ENGlish White Orpington eggs for hatching, $5 for 15; no stock for sale; 120-egg Prairie State incubator for sale, $8. 502 CASCO. Broadway 6419.

FOR SALE—ANCONA EGGS FOR SETTING cheap, thoroughbred stock, as good as there is on the Coast. 337 S. JOHNSTON ST. East 2807.

FOR SALE — 14 KELLERSTRASS WHITE Orpington cockerels; take your choice White Leghorn hens. Buff Orpington eggs; all thoroughbred stock. 465 S. RUGBY. Phone 28400.

FOR SALE—RHODE ISLAND RED HEN, with 11 baby chicks; also 2 Rhode Island red cockerels, 1 year old. 129 W. 24TH, rear cottage. Phone 2-760.

FOR SALE—ONE PEN TOULOUSE GEESE, fine layers; come see them. Rhode Island Red eggs and hens, red to the skin, $1 for 15 eggs. 6617 DENVER AVE. 56238.

FOR SALE — ONE CYCLE INCUBATOR, runs perfectly, used 3 times; price $6. 728 E. 12TH ST. Broadway 1489, 21305.

LIVE STOCK FOR SALE—
Poultry, Birds, Dogs, Cats, etc.

FOR SALE—
LOS ANGELES BIRD STORE,
640 S. Spring st.

Imported and domestic canaries, hand-raised young talking parrots, guaranteed to talk within six months or refund the price paid. We handle no wild trapped parrots, they are worthless. Aviary birds, gold fish, thoroughbred coilie pups, pedigreed cocker spaniels, Maltese poodles, English pointers, Llewellyn setters, spitz, one thoroughbred Chihuahua pup and others. Rabbits, Guinea pigs, cages, supplies of all kinds. PHONE F4062.

FOR SALE — PEERLESS CHICK FEED IS composed of pure grain and seed, beef scraps and charcoal. The proportions are just right to insure health and rapid growth in baby chicks. Insist on getting Peerless.
POULTRY BREEDERS SUPPLY HOUSE.
Frank J. Ironmonger,
845 South Spring St.
A3184. Broadway 2568.

FOR SALE — 1 DOZEN THOROUGHBRED Brown Leghorn young laying hens, $10; 12 Rhode Island Red hens and cockerel, $15. If taken today. Brooklyn car to Breed St., 2 blocks north. 2321 SHERIDAN ST. Boyle 1790.

FOR SALE — 3 THOROUGHBRED BLACK Minorcas, 1 Houdan, 2 White Leghorn roosters. Everyone a beauty. Also a few hens. East 1620. 6307 RUBY ST.

FOR SALE — EGG SETTINGS OF THOROughbred White Rocks, from prize winning stock on both male and female side. Bred to lay. $3.50 per setting. Phone EAST 97.

FOR SALE — EGGS FOR HATCHING AND beautiful Blue Andalusians, White Wyandottes and Partridge Cochins. Also one Light Brahma cockerel. 207 EAST 25TH ST. South 4507.

FOR SALE — THOROUGHBRED WHITE Leghorn and Barred Rock eggs, for setting, 75c for 15, or $4.50 per hundred. Also one fine Barred Rock rooster, $2. BROADWAY 887.

FOR SALE — WHITE ORPINGTON BABY chicks with hens, Kellerstrass and English stock; must be sold; a bargain; about $30. 206 E. ADAMS ST.

FOR SALE—EGGS FROM THOROUGHBRED Barred Plymouth Rocks. ROE, 3747 Harvard Blvd. West 6784.

FOR SALE — EGGS FROM FINE LARGE White Minorcas and White Rocks; best layers. 2712 Darwin ave. Phone East 837.

FOR SALE—TEN FINE CANARIES, ONE imported, 4 females, all rich colors, one large cage for 20 birds and 3 small ones; all at a bargain. Call after 3:30 at 4056 NORMANDIE AVE.

FOR SALE—TEN FINE BELGIAN RABbits; these are blooded stock; will sell at a bargain; fine cages and all. Call after 3:30 at 4056 NORMANDIE AVE.

FOR SALE — THOROUGHBRED EGGS FOR setting. R. I. Reds, White Wyandottes and Buff Leghorn, 50c and 75c setting. 3945 BUDLONG. Phone West 1773.

FOR SALE — CHOICE, FERTILE EGGS. White Rocks, White Leghorns, Buff Orpingtons, Barred Rocks, Rose White Rocks, cockerel. Incubator for sale, bargain. 1391 WEST 50TH ST. Phone West 2921.

FOR SALE — THOROUGHBRED RHODE Island Red and Cornish settings, also baby chicks and Rhode Island Red roosters; satisfaction guaranteed. 149 N. WILLARD AVE., Hollywood. Phone Sunset Hollywood 1801.

FOR SALE—EGGS FOR HATCHING FROM standard bred: U. R. Fishel White Rocks, none finer, $1, for setting 15; $6 per 100. 330 E. JEFFERSON.

FOR SALE—
BLACK MINORCA EGGS.
Mated and selected for egg production.
$1.50 PER SETTING.
Trap nested system used exclusively.
F. W. JOHNSON, 3628 S. GRAND AVE.

FOR SALE—ONE DOZEN THOROUGHBRED Blue Andalusian hens. 1030 N. ALVARADO. Main 4420.

FOR SALE—CHOICE CANARIES, MALE and female. 1047 EAST 23RD ST. South 6004.

FOR SALE — ENGLISH NORWICH AND German roller canaries, males and females, from imported stock. 222 CALIFORNIA ST., Santa Monica. Main 2191.

FOR SALE—EGGS FOR HATCHING, $1.50 for 12. Rhode Island Reds. DeGraff-Reed strains. Fine birds. Great layers. 1426 MALVERN AVE. West 3812. "Nothing doing" Sundays.

FOR SALE—I HAVE 20 PRIZE WINNING Buff Leghorns in my breeding yards, eggs $1.50 to $3 per setting, $6 to $12 per 100. Send for mating list. O. M. ROBBINS, Santa Ana, Cal.

FOR SALE—ANCONA EGGS FOR HATCHing, 4 pens mated for heavy laying; Sheppard's strain; $1.50 for 15; $4 for 50; $7 per 100. H. M. LATHROP, R.D. No. 2, Riverside, Cal.

FOR SALE — HALF GROWN THOROUGHbred White Peking or Fawn Indian Runner ducks, 75c each. Hatching duck eggs, 5c each. Five young Barred Rock hens and one rooster, prize laying stock, $10 for pen. LA PEARL, 301 W. 10th st., near Adams, Glendale.

FOR SALE—THOROUGHBRED BUFF LEGhorn eggs for hatching—world beaters for laying eggs—50c per dozen, $4 per hundred. Address JOHNSON BROS. Home phone 627. Downey, Calif.

FOR SALE—RHODE ISLAND RED, BARRED Rock and White Leghorn eggs, by setting or hundred. Day old chicks any quantity. Rawson's Poultry Yards. 4620 SUNSET BLVD., Wilshire 1963.

FOR SALE—BLACK LANGSHANS. PRIZE stock, S. H. Cotton strain; eggs, $5, $6 and $10 setting; Brown Leghorns' eggs, $2 and $3 a setting. G. B. GIBSON, Tulare, California.

FOR SALE—4 KELLERSTRASS WHITE Orpingtons, pullets, 6 months old. Laying now with choice of any Kellerstrass white Orpington cockerel in yard for $25. 1019 EAST 42ND ST.

FOR SALE—CORNISH GAMES, 1 HENS, 1 rooster; 2 incubators. 776 MOHLER ST.

FOR SALE — BRONZE TURKEY HENS, laying and one large gobbler. GOODALL & PRIME, Hemet, Cal.

FOR SALE—THREE TRIOS COOK OR KELlerstrass White Orpingtons, one trio or pen Cook Black Orpingtons, prize winners. STANDARD POULTRY YARDS, 3944 Cleveland ave., San Diego.

FOR SALE—50 CHOICE S. C. RHODE ISland Red hens, one year old, Winslow & Harrison strain; these hens you must see to appreciate and buy. DR. J. F. McARTHUR, San Fernando, Cal.

FOR SALE—WHITE ORPINGTON EGGS from Kellerstrass and Byers strains; $2 per setting. J. H. JOHNSON, Ramona Park, Covina line. Box 78, R. F. D. No. 8.

FOR SALE—12 BARRED ROCK PULLETS, cheap and pointer dog. 201 WEST 36TH PLACE.

FOR SALE—RHODE ISLAND RED SETTING eggs from pen bred-to-lay strains, 75c per 13. 821 WEST 23RD ST., South 2258. Grand ave.-West 48th st. car.

FOR SALE—FAWN INDIAN RUNNER ducks and eggs, $1 per hundred. W. M. SIBLEY, 5011 S. Normandie ave. West 125.

FOR SALE—HANDSOME WHITE WYANdotte cockerels for breeding, and eggs for hatching; will have baby chicks Thursday, come and see the stock. FRED M. SMITH, 1421 W. 28th. West 4542.

FOR SALE—FINE LARGE WHITE HOLland gobbler for breeding. PHONE West 4324.

FOR SALE—WHITE LEGHORN CHICKS and eggs for hatching from standard-bred birds. Chicks $10 per 100. Eggs $5 per 100. RANCHO POULTRY FARM, Inglewood, Cal.

FOR SALE—WHITE WYANDOTTE EGGS for hatching, $3 and $5 per 15. Won all first prizes except pen at Los Angeles Jan., 1911. 5441. A. W. HUSKINS, 713 Waterloo street.

FOR SALE—6-MONTH-OLD PULLETS, 65c; laying hens, $1. Also fine blue-flame oil stove. 1157 W. 52ND ST.

FOR SALE—TODAY, 2000 BABY CHICKS, every standard variety. Visit us any way. We sell hatching eggs, chicks, laying hens, cocks, etc. Chicks and fireless brooders at special prices. PIONEER HATCHERY, 112 E. Eighth. Main 5651, F1635.

FOR SALE — SUCCESS INCUBATOR, 60 eggs to 612, all sizes, many dollars less than others sell at. Investigate. Fireless brooders, all sizes and styles. Get our price first. McCLANAHAN, 112 E. Eighth.

FOR SALE—12 WHITE LEGHORN COCKERels, $1.75 and $2. Howard strain. 123 HURLBUT ST., Pasadena.

FOR SALE—BUFF ORPINGTON EGGS, Cook's laying strain, standard bred, $1 per setting. 754 MALTMAN AVE. Call 59723.

FOR SALE—THO

Classified Liners.

STOCK WANTED—
Of Various Kinds.

—SERVICE OF BULL FOR COW
ed. Must be
ble distance. Prefer Jersey.
N, 427 S. Bonnie Brae. Home

—POULTRY; WE PAY THE
market price for all the
we can get, no matter how large
ity; also fresh ranch eggs.
ALLAWAY & LAYTON
Third st., Los Angeles, Cal.

—TO BUT HORSE AND SUB-
real estate purposes. No fancy
no plugs wanted. TRACY E.
& CO., 4710 So. Vermont. Bo.
16.

—TO PURCHASE 45 LAYING
and 3 cockerels. White Plymouth
referred. Must be cheap. 511 EL
ST., South Pasadena, Calif.

—IF YOU HAVE YOUNG BELGIAN
Zealand hares to sell you can dispose
in any quantity by calling Main 5655,
for MR. WRIGHT, at the Great
Market, 126 S. Spring.

—SPAN OF GOOD GENERAL
horses or 5 years old, weight
1200 lbs. Call at 2500 LENARD or
Main 2122 or 29545.

—SECOND-HAND INCUBATOR,
250 capacity, state make capacity
Address 11-16, BOX 19, No.
Address A, box 14 TIMES OFFICE.

—GOOD MILK COW AND TEAM
; will give some money and 9 No.
k that will stand a rigid investi-
manner soon. Address 9, box 168,
OFFICE.

—HIGHEST PRICE PAID, CALVES,
rs, So. 2261. Hannon Bros., 1452 E. 20.

STOCK EXCHANGE—
What Have You?

CHANGE—MONTH AFTER MONTH,
and year out, The Times prints more
advertisements than all other Los
apers combined. This is due to the
sults obtained from Times "Liners."

FOUND, STRAYED—
and Stolen.

ARCH 2, ONE DIAMOND RING,
setting; one canary and one white
one and three quarters carat; also
watch, one ruby and six diamond
back, suitable reward. CHARLES
TON, R.F.D. No. 4, Box 97, Ana-
al. Suburban 750.

LADIES' PARASOL, STRAIGHT
handle, hexigon gold band, smooth
Saturday at the Owl Drug Store,
Sixth and Seventh, Broadway or
Finder rewarded by returning
WE BROS., 117 W. Sixth st.

A LIGHT COLORED GLADSTONE
ken from Central ave. car, Febru-
If taken by mistake, notify E. V.
Pomona, and receive your own,
d reward will be paid, no questions

FROM HILL STREET, NEAR
1910 Indian Motorcycle, red, with
, extra springs, lamp, horn, mag-
foot rests, A. A. number 2323. Finder
d liberal reward. No questions.
LAUGHLIN BLDG.

REWARD PAID FOR THE RETURN
ds of keys lost on March 2nd between
of Trinity and Washington and Sc-
d. One Presto-Light key, one clock
several Yale keys. H. LLOYD,
City 1046. Home 10761, Broadway 1181.

WARD FOR RETURN TO INFOR-
Bureau, Hotel Alexandria, of gold
silk umbrella, marked H. N. J. on
Many make. Lost from automobile
Angeles Saturday.

AN FINGER PURSE, $2.50 AND
d change on 4th, between Broad-
Spring. Return to 118 NORTH DIT-
Phone Boyle 2274.

THURSDAY AFTERNOON, HAND-
taining change and papers; valu-
to owner. Finder please leave or
L. BRADNER, 811 Security Bldg.
ward.

OR STOLEN, BAY MARE
4 years old, lame left hind leg, has
blistered on left hind ankle, small
point of both hips; $25 reward. W.
Tel. 24353.

BETWEEN OLIVE AND FOURTH
adway and Fifth, ladies' silver bag
ey and jewelry. Return HOTEL
T, liberal reward.

WEST 23RD OR FIGUEROA ST.,
R folding umbrella, gun metal han-
Reward. 2351 W. 23RD ST.

PAIR OF RIMLESS GOLD GLASSES
, with black cord and gold pin. 449
Wilshire 268. Reward.

ALL CHILD'S GRAY FUR, SATUR-
ternoon, between Orchard, 29th, Ver-
and 27th. Return 1080 W. 20TH ST.
reward.

OSTON TERRIER, SMALL RED
marked Billie. Answers to Wiggs.
LOS ANGELES MOTOR CAR CO.,
Hill.

STICKPIN WITH SMALL DIA-
Owner describe and address Room 2,
A HOTEL.

SMALL DARK JERSEY, DE-
had halter on. Telephone informa-
next SOUTH 2625.

AST TUESDAY IN STORE BE-
6th st. and 8th st., on Broadway,
umbrella with silver crook handle.
ER 2321.

ON WAGON, EAST SIDE, BUL-
hage 4013 Bernice, C. O. D. $17.50.
Driver loser, DENTON, 451 Ulysses.

GOLD WATCH, FEB. 25, MONO-
F. T., inscribed on inside, From
, liberal reward. Address W, box
OFFICE.

STEAMER TRUNK ON JAN. 12
anta Fe Depot, belonging to MRS.
PARKE. $50 reward; no questions
60 S. HOOVER ST.

MAJESTIC THEATER, SATUR-
ther Scarf, black and brown beaver,
ar and stole front. Reward. Re-
Return to 1531 CAMBRIA. Phone

BROWN MARTIN FUR COLLAR
Temple Auditorium, Friday after-
turn to AUDITORIUM BOX OF-
receive reward.

OLD CHAIN PURSE NEAR BERKE-
ure. Return 562 DOUGLAS BLDG.
keley Square. 71168, West 5830. Re-

FRIDAY, A PIN WITH ABOUT
arls; clasp broken; reward. PHONE

ACIFIC AERO CLUB PRIZE CUP
Reward. 1035 MAPLE AVE.

ON STREET CAR, UMBRELLA
M. R. St. Paul. Return to HOTEL
.

PACKAGE RECEIPTED BILLS,
only to owner for record. Address
135, TIMES OFFICE. Reward.

THURSDAY, ON BALLOON TRIP,
of gold beads. Reward for return to
RIVIERA HOTEL, Long Beach.

WATCH FOR WITH INITIALS. C.
guter 6114½ SO. SPRING ST. Re-

LADIES' FUR, CORNER 4TH AND
Five dollars reward. Return PANA-
Room 404, 2nd and Flower.

BOSTON TERRIER, MALE. RE-
to 754 CORONADO, or Phone 52765.
number 536. Reward.

PEARL PIN IN JABOT. RETURN
8TH ST., and receive reward.

—GOLD WATCH. THURSDAY
PHONE Monday 10439.

LADY'S GOLD WATCH WITH
ball BOYLE 2119.

GOLD STONE WATCH CHARM.
call up SOUTH 282. Reward.

ES—
With Experience.

CLOSING FOR SUNDAY ONLY. IT
en found imperative, owning to volume
fied advertising, to close this classi-
ation at 5 p.m. Saturday for Sunday only.
will confer a favor by handing in
opy.

ED—BY TRAINED NURSE WITH
e experience and references, cases to
or visiting; prefers to stay home;
will take any except contagious dis-
Residence 1206 S. UNION AVE. Phone
7064.

ENCT NURSING.
e, by experienced nurse. Will sub-
nurses of housekeepers; terms
Home 2155. Main 8188 M. W. FOW-
Olive st.

ENCED GRADUATE NURSE DE-
employment, no objection to short
PHONES F3612, Broadway 9788. Apart-

ED-TRAINED NURSE TO TAKE AN
t with services in Sanitarium, large
Address C, box 225, TIMES BRANCH

'S HOSPITAL,
258 S. Flower st.
pecially for women and children; ow-
ment; best of nursing. Terms to suit

ELS—
And Modelmakers.

MODEL WORK. IDEAS DE-
Address W, box 119, TIMES OFFICE.

MINING—

FOR SALE — CHEAP; 3-QUARTZ MINING claims in Grass Valley district, 5 shafts, good prospect. A. W. J., 1826 Grove st., San Francisco.

HAVE GREAT GOLD MINE ON MOTHER lode; a quarry like Homestake and Treadwell; millions in it. Have water power, 10-stamp mill, assay office and buildings; have incorporated company; want live man help promote it. Right man can make fortune quickly. Address OWNER, box 175, Ocean Park.

INCORPORATE IN ARIZONA, $25, TOTAL cost, any amount of capitalization, $25. Certified copy, bylaws, corporate instruments and agent's services free. Write for free 40-page "Book of Information," articles and laws. SOUTHWESTERN SECURITIES & INVESTMENT CO., box 1488, Phoenix, Ariz.

DON'T BE A MUTT, GET HALF INTEREST in a group of rich gold claims for money enough to do the assessment work. Free milling and near R. R. Proven territory. Four-flushers don't answer. Address E, box 227, TIMES BRANCH OFFICE.

WANTED—A GOOD MAN WITH A SMALL capital and reference to organize a mining company. Must mean business. Call 9 to 10 a.m., 5 to 7 p.m., or write. Phone Main 7051, F. A. R. 819½ E. SIXTH ST., city.

FOR SALE — $30,000 SHARES OF GOLD mining stock, patented mine, adjoining largest mine in California. Investigate and make offer. A. T. STEWART, 817 West 23rd st. Phone West 2732.

$100 REWARD FOR AN ORE THAT CANnot be profitably and quickly determined by "WAY'S PROCESS." "Money-Back" If our outfits fail to do all claimed. Send for descriptive circular. 510 Lissner Bldg. WAY'S POCKET SMELTER CO.

I HAVE 10 MINERAL CLAIMS, 2 GROUPS of 5 claims in each group; 5 miles from R. R. in the healthiest climate on earth; will give ⅛ int. in group No. 1 for $100; ⅛ interest in No. 2 for $150; part cash, balance in labor and expense for samples of ore and other particulars. Address D, box 258, TIMES BRANCH OFFICE.

EARLY CLOSING FOR SUNDAY ONLY. IT has been found imperative, owing to volume of classified advertising, to close this classification at 5 p.m. Saturday for Sunday only. Patrons will confer a favor by handing in early copy.

PROSPECTOR HAS GOOD GOLD PROPerty in this county, with shipping ore; will sell or trade part or all; no middle men. Address D, box 274, TIMES BRANCH OFFICE.

WANTED—ESTIMATE OF COST OF STAMP mill, fifty ton daily capacity; f.o.b.; cars at Lewistown, Montana. Address Z, box 148, TIMES OFFICE.

WANTED—I WANT MINES AND LAND IN Chihuahua, Mexico. Address C, box 289, TIMES BRANCH OFFICE.

ARIZONA, CALIFORNIA, NEVADA CORPOrations organized, mining, etc.; many years' experience; terms explained. J. R. BECKETT, Lawyer, 211 Merchants' Trust.

FOR SALE—5-STAMP BATTERY, DOUBLE discharge motor, $700. Address A, box 66, TIMES OFFICE.

PROSPECTORS — PROSPECTING WITHOUT "Field Test" is like hunting without a gun; let me outfit you now for test for everything from A to ⅞. HEDGES' LABORATORY, 237 S. San Pedro st.

HEDGES' LABORATORY IS THE OLDEST, largest and best equipped place to learn assaying and cyaniding; complete cyanide plant; stamp mill; several ton mill tests made. 237 S. SAN PEDRO ST.

HEDGES REFINES GOLD AND SILVER, buys old gold, bullion and ore. 225 S. SAN PEDRO ST.

WHY SINK PROSPECT SHAFTS? YOU get same results quicker and cheaper with Okell core drill; we use no diamonds; sample of work; investigate; $300 up. 734 BRYSON BLDG.

WANTED—POSITION AS MINING FOREman, 15 years' experience; practical; from mine to mint. Address D, box 77, TIMES OFFICE.

WOULD LIKE TO MEET A MAN THAT has some sand and some money; Lower California placer. Address D, box 12, TIMES OFFICE.

MINING MEN—YOU CAN NOW HAVE A complete test of your ore made on a working scale; stamp mill, complete cyanide plant; have your ore tested in ton lots; reasonable charges. HEDGES' TESTING PLANT, 235 S. San Pedro st.

ACME ASSAY OFFICE—
235 S. SAN PEDRO ST.
Gold, 75c.
Gold, silver and copper, $1.25.
Gold, silver, copper and lead, $1.50.
Every assay in duplicate; pulp saved.

IF YOU HAVE ORE OF VALUE LET ME run it through my stamp mill or smelt it for you, charges reasonable. HEDGES, 235 S. San Pedro st.

ORE TESTED IN LOTS FROM 100 POUNDS up to several tons. HEDGES' TESTING PLANT, 235 S. San Pedro st.

A PARTY TO TAKE AN INTEREST IN A high-class mining proposition, close to railroad and station; ore will run $80 per ton; plenty in sight; owner unable to develop the property on account of funds; anyone with a small amount of money can secure an interest that will pay you to investigate. J. T. PETERS, 627-628 H. W. Hellman Bldg.

FOR SALE—VOLAND BUTTON BALANCE, sampling crusher and pulverizer; also ore mill, rock breaker and feeder, scarcely used; would take interest in good proposition as part pay. Address SURGICAL SUPPLY CO., Los Angeles, Cal.

HAVE RICH SILVER LEDGE, SMALL CAPital will develop big values. Ore goes over $1000. MINER, 345 Kensington Place, Pasadena.

WILL SELL, TRADE OR BOND GROUP of 2 mining claims, 3-foot ledge, runs $75 per ton gold, silver, lead; 10 tons of ore on dump. Address B, box 7, TIMES OFFICE.

WIDOW WANTS TO SELL GROUP OF gold claims, in Arizona, ore averages twenty-five dollars; samples can be seen here. For particulars address E, box 214, TIMES BRANCH OFFICE.

I TEACH PRACTICAL ASSAYING AND cyaniding. HEDGES LABORATORY, 237 S. San Pedro st.

ACME ASSAY OFFICE, 225 S. SAN PEDRO st. Gold 75c; gold, silver, $1; gold, silver, copper, $1.50.

FOR SALE—5-STAMP MILL, COMPLETE; first-class condition. Address Y, box 107, TIMES OFFICE.

FOR SALE—TONOPAH GEODETIC MINING stock. Address C, box 263, TIMES BRANCH OFFICE.

WADE & WADE, ASSAYERS & CHEMISTS. 318 E. 1st st. Established 1887.

BAVERSTOCK & STABLES, ASSAYERS and chemists, 223 W. 1ST ST. Both phones.

ASSAYING—

EARLY CLOSING FOR SUNDAY ONLY. IT has been found imperative, owning to volume of classified advertising, to close this classification at 5 p.m. Saturday for Sunday only. Patrons will confer a favor by handing in early copy.

SULLIGER & MERRILL, ASSAYERS, chemists and metallurgists, 1400 UNION TRUST BLDG., 4th and Spring. Phone Home F5659.

JAS. IRVING & CO., GOLD REFINERS AND assayers, cash for bullion and ores; mines examined and reported on; cyanide and mill tests a specialty. 128 N. MAIN ST.

ANALYTICAL CHEMIST AND ASSAYER open for engagement; general analysis, cyaniding, etc.; university graduate; speaks Spanish. Address Z, box 123, TIMES OFFICE.

THE J. C. HAMES SCHOOL OF PRACTICal assaying fits men for mine, mill and field work. Teaches them to make assays anywhere. 127 W. FIRST ST.

R. A. PEREZ, ASSAYER, CHEMIST AND metallurgist; highest references. Established 1895. 120 N. MAIN ST.

MORGAN & NTILSON, GOLD AND SILVER refiners. Cash for ore and bullion. 227½ S. MAIN ST.

JOHN HERMAN, 252½ S. MAIN ST., ASsayer and chemist. Not satisfaction, but accuracy guaranteed.

H. L. PAYNE, ANALYTICAL CHEMIST. Office 222 W. First st. Both Phones.

ATTORNEYS—
And Counselors-at-Law.

CALIFORNIA LAW AND ADJUSTMENT CO., Legal consultation free. Your rights explained. Your liability defined. Probate matters a specialty. Wills drawn in accordance to law. 420 EXCHANGE BLDG.

J. R. BECKETT; J. J. REAGAN EX. U. S. Attorney; estates settled, damages adjusted, Arizona, California, Nevada, corporations organized; bankruptcy, personal matters, etc. Confidential. Highest references. 211 MERCHANTS TRUST.

REV. W. FRANKLIN IRVINE, PASTOR AT large, counselor, arbitrator, trustee, family and life entanglements adjusted. Ten years' residence, seven years' pastorate in this city. Ministerial service of any kind rendered. 218 ISAIAH W. HELLMAN BLDG. Phone 31222.

LOS ANGELES LAW AND COLLECTION CO. Damage suits, foreclosures, liens, estates, etc. Consultation free. No fee without success. Attorneys, notary. Fourth and Broadway. SUITE 516, Grant Bldg.

H. H. HEATH, ATTORNEY, 528 SAN FERnando Bldg., 4th and Main. Established 1889. Come in and talk your case over. Keep this.

TRUSTEE P. DYER, ATTY., NOTARY, Debt Law & Collection Co., Inc., 1st fl.

GOVERNMENT LANDS—
And Land Script.

STATE SCHOOL LANDS. WITH THIS class of land you only have to pay a small part down and 7years of time to pay the rest, you don't have to live on it or improve unless you wish. The Legislature now in session has just passed a bill doubling the price of these lands, this bill will become a law the moment the Governor signs it. It will undoubtedly be signed in a very few days. See me at once. I have 147 locations of from 640 acres down, will give five of the best locations to the first that comes for five dollars per five locations, no two to the same, you will have to hurry the bill is about passed and I am merely doing this as a last resource. Call at once, office hours 10 a.m. to 4 p.m. THORNE, 339 Union Trust Bldg.

GOVERNMENT LANDS—
Land Locations.
School and Government Lands.
Be independent, own a home in Southern California.
See us. Fees reasonable.
See C. S. James.
NORTH LOS ANGELES DEVELOPMENT CO.
147 N. Spring st.
Home 60158. Main 1250.

ADVANTAGES OF OREGON — 100-PAGE book, gives amount of Government land open to homestead in each county in the States of Oregon and Washington, and description of same; gives homestead, desert, timber stone, coal and mineral laws; two maps of Oregon in colors, 21x28, showing R. R. in operation, one showing all proposed R. R. and electric lines, including Panama Canal. Central Oregon, 20c each, or the three, 50c. Map of Washington in colors, 21x28, 20c. NIMMO, RUNEY & CO., Hamilton Bldg., Portland, Oregon.

FOR SALE — SECOND-HAND AND NEW pipe and casing, all sizes; also have second-hand boilers and engines; also have one 25-H.P. Foos gas engine, good as new; will sell cheap. If you want to save money call and see E. A. CLAMPITT & CO., corner Lake Shore ave. and Colton st., Los Angeles. 'Phone Main 4863, E2022.

BARGAINS IN STATE, SCHOOL AND railroad land; pay $1 per acre cash and the balance on convenient terms; some fine level, valley pieces, close to railroads, 40 to 640 acres; splendid for immediate development or as investment; will make your children independent. Better than insurance.
CHAS R. PRICE, Agent,
502 Bradbury Bldg., 3rd and Broadway.

FOR SALE — SECOND-HAND STANDARD drilling rig, in good condition, with all kinds of tools; also have a lot of extra drilling tools, stems, bitts, jors and temper screens and casing; elevators. Come and see us, can save you money. E. A. CLAMPITT & CO., Lake Shore ave. Colton st., Los Angeles. 'Phone Main 4863, E2022.

FOR SALE—GUARANTEED TITLE TO GOOD level school land within reasonable distance to proposed government ditch, appropriation for which has been signed by the President. Price 75c per acre cash, balance of $1 per acre, as long as you wish at 7 per cent. Be wise. REID, 630 S. SPRING.

REMEMBER—
You are entitled to 320 acres of government land. Let me show you some fine land, near railroad, good water conditions, close to Los Angeles. Act quickly if you want any of it. Address E, box 267, TIMES BRANCH OFFICE.

GOVERNMENT FARMS FREE — OFFICIAL 112-page book "Vacant Government Lands" describes every acre in every county in U. S. Now secured free. 1911 diagrams and tables. All about irrigated farms. Price $1.00 postpaid. WEBB PUB. CO., Dept. 21, St. Paul, Minn.

INCORPORATE IN ARIZONA, $35 TOTAL cost, any amount of capitalization $25. Certified copy bylaws, corporate instruments and agent's services free. Write for free 40-page "Book of Information," articles and laws. SOUTHWESTERN SECURITIES & INVESTMENT CO., box 1488, Phoenix, Ariz.

BEFORE GOING ON A WILD GOOSE chase for government land see MR. BLAKESLEE, Land Cruiser, formerly U. S. Deputy Land Surveyor, 202 Douglas Bldg. Broadway 1517, A4276.

FOR SALE—160 ACRES SCHOOL LAND near Escondido, San Diego county. Total cost for patent, $1.75 per acre. Improved farms on three sides. Address B, box 55, TIMES OFFICE.

RELINQUISHMENTS IN THE CHUCKAwalla Valley bought, sold and exchanged. We do clearing and other assessment work by contract. Guaranteed to clear sixty acres for $320. SEARS & FIFE, 1114 UNION TRUST BLDG.

HAVE JUST RETURNED FROM SACRAments with map and listings of all SCHOOL LANDS in State; price will double before middle of March; see us at once.
PENN REALTY CO., 452½ S. Broadway, room 5. Main 3413.

GOOD GOVERNMENT productive San Joaquin Valley orange belt. Open to homestead, $1 per acre. Also school sections. Close one, $2.50 per acre. Be quick. Price doubles soon. Address A, box 77, TIMES OFFICE.

EARLY CLOSING FOR SUNDAY ONLY. IT has been found imperative, owning to volume of classified advertising, to close this classification at 5 p.m. Saturday for Sunday only. Patrons will confer a favor by handing in early copy.

FOR SALE—320 ACRES OF OIL LAND IN Ventura county. Party with few thousand can double his money on this proposition. Investigate. Address D, box 72, TIMES OFFICE.

OIL LAND IN THE VAICETOS FIELD which is sure to come next. Buy now cheap. GRIFFIN & BETTS, 708 Grosse Bldg. Phones F1407; Main 3193.

PATENTED OIL LAND IN SUNSET AND Lost Hills fields cheap. Have 80 acres that is a snap. Option expires in four days. Act quick. GRIFFIN & BETTS, 708 Grosse Bldg. Phones F1407, Main 3192.

WE HAVE A HIGH CLASS OIL PROPOSItion and any one who can put in a few thousand dollars will triple his money in a few months. Full investigation desired. Address E, box 172, TIMES OFFICE.

VALUABLE OIL LAND FOR LEASE, DEsire to organize company. J. CARLOS FERRELL, 509 San Pedro st. After March 6. Address will be Kern, Kern Co., Cal.

FOR SALE — THREE SECTIONS PROVEN oil land, Ventura county, $30 per acre; cheapest ever. Address B, box 72, TIMES OFFICE.

FOR SALE—160 ACRES IN KRAMER-HARStow oil field. Must be sold at once. Make offer. Need cash. Address B, box 60, TIMES OFFICE.

FOR SALE—SOME PROVEN TERRITORY; no wildcat; one producing well; good buildings; terms. I. N. RICHARDS, 403 Story Bldg.

QUARTER SECTION IN VENTURA, proven, patented land; perpetual lease, 1-8 royalty. 200 STORY BLDG.

IF YOU WANT 600 ACRES, PATENTED, A snap, in the Lost Hills, see may ad. under

OIL PROPERTY—

FOR SALE—OIL LAND.
80 acres, patented, proven oil land, in Kern River oil fields, section 2, price $17,000; sell on terms. See agent Monday, 10 to 12 a.m.
G. W. SCHWEINHARD,
King Edward Hotel. East 8th st., city.

WANTED—SMALL BUT SUBSTANTIAL producing property in any one of the California fields. Must be in good condition and title clear. This means comparatively quick deal for right proposition. Address O, box 140, TIMES OFFICE.

EARLY CLOSING FOR SUNDAY ONLY. IT has been found imperative, owning to volume of classified advertising, to close this classification at 5 p.m. Saturday for Sunday only. Patrons will confer a favor by handing in early copy.

FOR SALE—320 ACRES OF OIL LAND IN Ventura county. Party with few thousand can double his money on this proposition. Investigate. Address D, box 72, TIMES OFFICE.

OIL LAND IN THE VAICETOS FIELD which is sure to come next. Buy now cheap. GRIFFIN & BETTS, 708 Grosse Bldg. Phones F1407; Main 3193.

PATENTED OIL LAND IN SUNSET AND Lost Hills fields cheap. Have 80 acres that is a snap. Option expires in four days. Act quick. GRIFFIN & BETTS, 708 Grosse Bldg. Phones F1407, Main 3192.

WE HAVE A HIGH CLASS OIL PROPOSItion and any one who can put in a few thousand dollars will triple his money in a few months. Full investigation desired. Address E, box 172, TIMES OFFICE.

VALUABLE OIL LAND FOR LEASE, DEsire to organize company. J. CARLOS FERRELL, 509 San Pedro st. After March 6. Address will be Kern, Kern Co., Cal.

FOR SALE — THREE SECTIONS PROVEN oil land, Ventura county, $30 per acre; cheapest ever. Address B, box 72, TIMES OFFICE.

FOR SALE—160 ACRES IN KRAMER-HARStow oil field. Must be sold at once. Make offer. Need cash. Address B, box 60, TIMES OFFICE.

FOR SALE—SOME PROVEN TERRITORY; no wildcat; one producing well; good buildings; terms. I. N. RICHARDS, 403 Story Bldg.

QUARTER SECTION IN VENTURA, proven, patented land; perpetual lease, 1-8 royalty. 200 STORY BLDG.

IF YOU WANT 600 ACRES, PATENTED, A snap, in the Lost Hills, see may ad. under

OIL PROPERTY—

FOR SALE—

Forty-acre lease of absolutely proven oil property in the Midway-Sunset Oil Field, Kern county, California. Fully equipped with standard rig with one well producing and ready to ship oil. Owner selling this property to raise funds to develop a larger acreage. This is a snap for a corporation wanting a producing property on which shipments can be commenced at once. Price complete, $50,000. Will consult only with principals who can assure me of financial ability to make good. Address W, box 132, TIMES OFFICE.

FOR SALE—I HAVE A 40-YEAR LEASE ON 900 acres of clear patented oil land, 1-8 royalty, plenty of time to commence drilling and requiring one well to be drilled at a time. Proven territory, 2 wells drilling only 1 mile away on 2 sides. Arnold's report exceedingly favorable. Ground rental only $250 month. Will give ¼ interest to parties who will carry on the rental obligations. Territory only 1200 feet deep and 2 wells are now 1050 and 350 feet deep. Expect oil 30 to 35 degrees gravity in 40 days. A golden opportunity for an oil company to greatly enlarge their holdings for almost nothing. Lease is worth $150,000 if wells come in. Address Owner, C, box 19, TIMES OFFICE.

WANTED—
A live business man to invest $2000 to $3000 in an A-1 oil company in Midway. Also take place on board of directors. This is a good proposition to get into a company with business men. Our well is nearly completed and financed. This offer will stand thorough investigation; all correspondence treated strictly confidential.
Address B, box 88, TIMES OFFICE.

FOR SALE—
OIL LAND,
MIDWAY FIELD.
40 acres at $600 per acre, worth at least $1000 per acre.
W. H. NEISWENDER,
603 H. W. Hellman Bldg.

OIL LEASE IN BEST PART OF SUNSET-Maricopa field; directly adjoining well producing steadily over 200 barrels good gravity oil daily. Entirely surrounded by producing and drilling wells. Title absolutely clear and protected by government rulings. Twenty to sixty acres. Responsible and experienced oil men only need apply. Lessor will make substantial investment if desired. HARRY M. WIER, 203 North Broadway.

FOR SALE — SEVEN AND ONE-HALF acres of patented oil land with ditch water, in the Midway field, township 32, section 36. Just the right sized piece for an individual or small company. Reasonable price for cash. See Owners.
RENTSCH & COMPANY,
210 Central Bldg.
Telephone F5792.

OIL EXPERT, LET ME EXAMINE YOUR land or give general or detail reports; location for wells, etc. I also have fine piece of oil land for sale in guaranteed district, 160 acres at only $150 per acre; worth $1000 to $2000 per acre now. I can prove it to you. W. C. EYNAM, 741 Whittier st. W. Seventh st. car. Home 54726.

NOTICE TO OIL CONSUMERS—
For sale, crude oil for fuel in any quantity. Let us figure with you for short or long terms contracts.
Call or address,
Phones A1441, C. C. HARRIS OIL CO.,
Main 5887. 701 College st.

FOR SALE—NINETY ACRES IN KERN River oil field, ten acres leased on twenty-five per cent. royalty. Paid $26,000 royalty in 2 years. Have 9 wells. At end of lease wells revert to owner. Title guaranteed. This is an exceptional opportunity. E. B. BROWNE, 29 Windward ave., Venice, Cal.

AN EXCEPTIONAL OPPORTUNITY TO buy 160 acres patented and proven oil land. Phone MAIN 8604. HOME 51891.

$500 AN ACRE, 160 ACRES, "CREAM LOST Hills." Patented, proven, shallow territory. Wells all around. CHAS. SHARP, Hanford, Cal.

TYPEWRITERS—
Of Various Makes.

TYPEWRITERS RENTED—
$5.00 THREE MONTHS.
Every machine is guaranteed to be in fine working order, and will be kept so during term of rental. Initial payment allowed to apply if purchased.
Our line of rebuilt typewriters is the best in the city; and the prices is the lowest; look at these bargains:
No. 2 L. C. Smith, factory rebuilt $50
No. 4 Remington, a bargain $15
No. 7 Remington $27
No. 4 Smith Premier $30
No. 4 Underwood $45
100 more bargains in stock.
Every machine is guaranteed for one year. Sold on small monthly payments. Mail orders given prompt attention.
REMEMBER WE ARE LOCATED AT THE SAME STORE AND HAVE NO BRANCHES.
AMERICAN WRITING MACHINE CO.,
128 SOUTH BROADWAY.
A5913. Main 3909.

BEST REBUILT TYPEWRITERS AT LOWEST PRICES.
A few of our bargains:
L. C. Smith $40.00
Underwoods ..... $25.00 to 60.00
Remingtons ..... 20.00 to 37.50
Smith Premiers ..... 15.00 to 35.00
Postals 15.00
Blicks ..... 12.50 to 25.00
Olivers ..... 20.00 to 50.00
Fox Visible 24.00
Best machines in city rented 3 months for $5. Rental applied on purchase.
All our machines guaranteed for one year.
TYPEWRITER EMPORIUM.
F2593. 253 S. Broadway. Main 6976.

TYPEWRITERS RENTED—
$5.00 FOR 3 MONTHS.
Every machine is guaranteed to be in fine working order, and will be kept so during term of rental; the $5 applies if purchased.
We also have a complete line of typewriters at absolutely the lowest prices in the city.
Every machine is guaranteed for one year. Machines sold on small monthly payments.
AMERICAN WRITING MACHINE CO.,
128 S. BROADWAY.
A5913. Main 3909.

L. C. SMITH VISIBLE TYPEWRITE — New models now ready. Ball-bearing throughout. Send for catalogue free. L. & M. Alexander & Co., Pacific Coast dealers, 528 S. Spring st. Main 5959, F1956. Typewriters of all makes sold, rented and exchanged. Rental machines sold on small monthly payments.

WALK UPSTAIRS; SAVE ONE-HALF; ALL typewriters rented. Rents allowed if machines bought; prices lowest, stock complete. Almost new Monarchs, Blicks and Underwoods. See us and get the best at least price. Machines rented anywhere. BAKER-HOEY TYPEWRITER CO., 244½ (upstairs) S. Broadway. Main 4691; A4079.

TYPEWRITERS SOLD, REPAIRED, RENTed, 3 months for $5.
Every machine rebuilt and guaranteed to be like new; we apply the rent paid on the purchase price of machine. We carry all makes and our prices cannot be duplicated in the southwest; quality of machines considered. Come and look them over.
LOS ANGELES TYPEWRITER CO.,
Phone F2569. Phone F2569.
Our new store, 248 S. Broadway.

WANTED — SECOND-HAND TYPEWRITERS in good condition; must be cheap for cash. H. K. HEDGES, 235 S. San Pedro st.

FOR SALE—FINE $100 VISIBLE OLIVER typewriter, like new, for $25. This is a snap. Look around and see. WINDMILL CO., upstairs. 120 N. Main.

TO LET—$2 MONTH. NEW REMINGTON typewriter. Also new sewing machine. Expert repairing. ARCADE CO., 514 W. 6th ST. F2206.

FOR SALE—DENSMORE TYPEWRITER, with Gorham tabulator, perfect condition; $25. F. SHIRLEY, 2206 Reservoir st. Broadway 5048.

BLICKENSDERFER TYPEWRITERS,
639 S. SPRING ST.

FOR SALE — REMINGTON NO. 7; GOOD condition; cheap; no agents; going East soon and must sell. P.O. box 1129, Los Angeles.

FOR SALE — VISIBLE TYPEWRITER. Used three months, party going East. Address C, box 269, TIMES BRANCH OFFICE.

FOR SALE — $30. NO. 6 REMINGTON typewriter, good as new. Second Floor, 139½ S. SPRING ST. Open Sunday.

FOR SALE—
Remington typewriter, cost at the factory $100; looks as good as new and writes the same as ever. Owner in need of cash. Will sacrifice, so bring $100 to Room 11, at 204½ S. BROADWAY and get it.

ROLL TOP TYPEWRITER CABINET, quartered oak, paneled front and back, with Remington visible No. 10. Sacrifice for cash. 248 S. BROADWAY.

FOR RENT—L. C. VISIBLE, $1.50 MONTH. 649 P. E. BLDG. Main 4254, F7769.

HAIR DRESSERS.
Chiropodists and Manicurists.

25c EXCELLENT SHAMPOO, HAIRDRESSing, manicuring, facial, 15c and 25c. Superfluous hair, warts, moles and all scalp and facial blemishes treated by expert specialists. Hair goods, switches, pompadours, etc., made from your combings. Mail orders promptly filled. Catalogue free. Parlors 2d floor. Phone Main 8000. 325 S. Broadway.

MUSICAL INSTRUMENTS
For Sale, Exchange or Wanted.

FOR SALE—

USED
PLAYER-PIANOS.
PLAYER-PIANOS.
NEW
USED
and SAMPLE
PLAYER-PIANOS.

If You Really Want a First-class Player and want to get it at a genuine bargain

Call at FITZGERALD'S TOMORROW MORNING.

Good used Player-pianos for $375.
Good sample Player-pianos, $525.
Best new Player-pianos for $750.

We are offering several splendid Player-pianos which have been more or less used at prices which cry aloud for recognition. These Player-pianos are all of Standard make and the majority of them are 88-note players, all being sold at less than their quality warrants. LOOK at These Prices.

65-Note Player-pianos $375
88-Note Player-pianos $425
88-Note Player-pianos $450
88-Note Player-pianos $475
88-Note and 65-Note Combination Player-pianos $490
88-Note Player-pianos $600
88-Note Player-pianos $675

And the best Player-piano in all the Whole World. THE BEHNING. At $850.

The prices quoted above include ONE DOZEN ROLLS OF PLAYER MUSIC FREE, and the free and unrestricted use of our PLAYER MUSIC LIBRARY for ONE YEAR.

Terms nor price alone can sell YOU a Player-piano. We know that and have accordingly placed QUALITY AT the top.

We want YOU to see these Players, and if you expect to purchase a Player-piano, within a short time, you will thank us for calling your attention to the above special bargains.

Call Early Monday Morning At
THE FITZGERALD MUSIC COMPANY,
323 South Broadway,
Knabe Piano Dealers.

FOR SALE—PIANO SACRIFICE.
SOHMER—THAT IS A NAME TO CONJURE WITH WHEN IT COMES TO A PIANO. MINE IS A BEAUTIFUL UPRIGHT GRAND, AS CLEAR TONED AS BELL, AND WORTH THE $700 THAT I PAID FOR IT. I AM GIVING UP MY RESIDENCE IN LOS ANGELES, AND DISPOSING OF MY FURNISHINGS, AMONG WHICH IS THIS SOHMER PIANO, WHICH I WILL SELL FOR ABOUT ONE-THIRD OF THE ORIGINAL COST, AND THE PRICE I PAID FOR IT. THIS IS ONE OF THE FEW BEST MAKES REMEMBER, AND IF YOU ARE LOOKING FOR, OR WANT A GENUINE BIG BARGAIN IN A PIANO, THIS IS YOUR OPPORTUNITY. IF YOU ARE INTERESTED, ACT QUICKLY. FOR PARTICULARS, CALL AT 222 STORY BLDG., OR PHONE 71384.

FOR SALE—HAVE $250 DUE BILL, WILL be accepted for face value on either Chickering, Weber, Vose, Cable or on any Planola piano, by Southern California Music Company. Will transfer the same for $150 cash. Address W, box 161, TIMES OFFICE.

FOR SALE—
During the past few weeks we have taken scores of good used pianos as part payment on new instruments. These have been put in first-class playing condition, and we offer them at special clearance figures. Please look over this partial list:
KIMBALL .....$175 DECKER $195
MILLER ..... 85 WEBER 225
CHICKERING ... 95 MASON & HAM.. 174
STARR ..... 109 A. B. CHASE..... 195
KRAKAUER ... 125 KNABE 265
FISCHER ..... 145 HAINES 147
KNABE ..... 161 STEINWAY 227
ANY ONE OF THESE
EILER'S MUSIC HOUSE,
Near Third st., Next to City Hall Broadway
Entrance of Old Imperial Cafe.

LOS ANGELES PIANO CO.,
718 SOUTH MAIN STREET.

Sell, Rent and Exchange.
Our leader, "The Bradbury," $450 and up.
Used pianos, $100 and up.

EXPERT TUNING AND REPAIRING.

SUNSET BDY. 2356. HOME F5361.

WALK A BLOCK AND SAVE DOLLARS. Bargains in pianos and players.
$600 Chickering & Sons $185
$300 Baby Grand $450
$400 Hobart M. Cable $275
$300 Nice Upright $75
BENDER PIANO COMPANY, 356 S. Hill. The Honorable House that treats you right, 22 years in piano business.

WANTED—MUSICIANS TO KNOW THAT we repair all kinds of musical instruments, bow rehairing, fine violin and band instrument repairing, instruments bought, sold and ex

Classified Liners.

PHYSICIANS—
With Office and Hours.

$2.00—ELECTRIC TREATMENTS—$2.00.
DR. AND MRS. WELLS.
LEADING SPECIALISTS FOR WOMEN.
Dr. Wells' antiseptic methods are the result of 15 years' experience in American and European hospitals, and no matter what your trouble or how long standing it may be, results are
POSITIVELY GUARANTEED
in 24 hours. Those who have been unsuccessfully treated elsewhere are especially invited to call. Any one desiring a secluded home previous to and during confinement should consult
DR. CATHERINE WELLS,
the most famous living specialist for women, and be assured a safe and painless childbirth. Adoption if desired. Dr. Wells' Sanatorium for women only, is ideally arranged for the comfort, safety and absolute privacy of patients. Ladies will save time and money by first calling at his office where they will have the benefit of the highest skill at the lowest possible price consistent with
HONEST TREATMENT.
Consultation free and strictly confidential. Hours 10 a.m. to 7 p.m. Sundays, 10 to 12.
DR. AND MRS. WELLS.
702 South Spring st. Room 306

$2.00—ELECTRIC TREATMENTS—$2.00
DR. HICKOK. DR. HICKOK.
WOMAN'S RELIABLE ADVISER.
MY SPECIALTY IS ABSOLUTE HONESTY. REFERENCES. THOUSANDS OF CURED PATIENTS. I TREAT UNDER POSITIVE GUARANTEE DISEASES OF WOMEN, CANCERS AND TUMORS BY THE LATEST INJECTION METHOD. X-RAY EXAMINATION AND ELECTRICITY WHEN NEEDED. PAINLESS CHILDBIRTH. MATERNITY HOME, WITH OR WITHOUT ADOPTION. MODERATE CHARGES. EXAMINATION FREE. OFFICE HOURS 9 TO 5; SUNDAYS 10 TO 12. 234 BRYSON BLDG., N. W. CORNER SECOND AND SPRING.

SPECIALIST— SPECIALIST
FOR WOMEN.
$10 for a cure in some troubles. No charge unless patient is satisfied. Consulation free. Electric treatments $2.
DR. CROCKER.
Majestic Theater Bldg.

CHINESE MEDICINE, THE OLDEST FIRM HERE. WE IMPORT OUR HERBS, THE VERY BEST. CHINESE-AMERICAN HERB CO., 917 S. HILL ST.
Come have your pulse read and trouble located by a graduate second to none. Investigate his reputation, compare this with others. See the herbs and how they arrive from China. ALL FREE.

EARLY CLOSING FOR SUNDAY ONLY. IT has been found imperative, owing to volume of classified advertising, to close this classification at 5 p.m. Saturday for Sunday only. Patrons will confer a favor by handing in early copy.

DR. ELANOR ABBOTT. SPECIALIST
FOR WOMEN.
In all troubles. Electric treatments, $1. Results in all cases. 911 H. HILL. Hours 9 a.m. to 8 p.m. Sundays 11 to 4. A1818.

WANTED — PHYSICIAN FOR PRIVATE sanitarium, small investment required. Investigate this; strictly confidential. Address C, box 227, TIMES BRANCH OFFICE.

MRS. WOODS, LADIES' TRAINED NURSE, best of references from physicians; strictly reliable. Room 20, 539½ S. BROADWAY. Hours 10 to 5.

25 YEARS LADIES' SPECIALIST. FOUR registered physicians in attendance daily. DR. MEAD, Manager, 455 S. Broadway.

THE MRS. S. J. BRIDGE CANCER CURE. 405-6 MAJESTIC BLDG., 545 S. Broadway. Office hours, 10-4. Phone Main 3947.

DR. GEO. D. TAYLOR,
217½ S. Main. Phone Main 2463.

MRS. HAUSLER, MIDWIFE. 27 YEARS' experience. 726 E. 21ST ST. 21710.

DR. AND MRS. CARTER, 702 S. SPRING st., room 206. Formerly Mercantile Place.

EDUCATIONAL—
Schools, Colleges, Private Tuition.

SPANISH QUICKLY TAUGHT AS IT IS spoken in Spain and Mexico. No grammars needed. A notebook for written exercises in practical conversation is all that is necessary. Day and evening classes, all grades; also private lessons.
PROF. RICARDO URIBE,
Y. M. C. A. Faculty 1901-1911.
Member of the Chamber of Commerce.
Phone Broadway 2238.
625 Consolidated Realty Bldg.

SPANISH LADY GRADUATE IN ENGLISH and Spanish wishes pupils to teach Spanish at $1.00 a month, 2 lessons a week, and guarantees to teach it in six months. Conversational method. Will also take a few more pupils in Spanish shorthand and commercial correspondence. PHONE B4429, SOUTH 2923.

TEACH CORRECT ENGLISH, COMPOSITION and short story writing; manuscripts criticised and typewritten for publication; individual instruction. MINNIE M. DINIUS, Phone West 4291.

FRENCH TAUGHT; INTERESTING AND practical method; evening and afternoon classes. Enroll any time at 308 S. Georgia st. MADAME O. LE ROUX, teacher and translator. Private lessons if desired.

HABLA UD ESPANOL?
HABLA UD INGLES?
Spanish and English quickly taught; most approved conversational method. ETTA E. GEORGE, 821 S. Hope st. Knickerbocker Apts.

THOROUGH BIBLE STUDY AT YOUR own home. Send stamp for particulars. Pupils filed. SOUTHERN CALIFORNIA THEOLOGICAL INSTITUTE, 1722 Maple ave.

FRENCH LESSONS BY PARISIAN YOUNG lady graduate from Academy of Paris. Classes and private lessons. Call up 54083 (Home phone).

WANTED—STENOGRAPHY TAUGHT. SPECial dictation by arrangement. Evenings, Monday, Wednesday, Friday, 6 to 9. MRS. MATTHEWS, 621½ S. Broadway, room 28.

EXPERT FRENCH TEACHER, UNIVERsity graduate wishes pupils; low terms; quick results. J. F., 247 E. 27TH.

EXPERIENCED TEACHER WANTS PUPILS for grade and high school work. Best of references. A1503, WEST 2382.

SPANISH AND ENGLISH—THOROUGH, practical, instructive. MISS ELMA M. FISHER, 423 Consolidated Realty Bldg.

YOUNG FRENCH LADY WOULD LIKE TO give lessons to children or adults at their own home; 35c per hour. Address D, box 268, TIMES BRANCH OFFICE.

A BUSINESS COLLEGE, 417 W. FIFTH, opposite park. E. R. SHRADER, Ph. D., president since 1890. Both Phones.

SEWING MACHINES—
New and Second-Hand

WE HAVE QUITE A LOT OF GOOD, BOX-top sewing machines from $2 to $8, and most of these are in fine condition. We also have Drophead Singers, Whites and some dandy Wheeler & Wilsons from $12 up; make no mistake, and see ours first, and you will save time, worry and dollars. It's only a matter of buying where you have the largest assortment, and can buy the cheapest. There is no argument on this point. We will leave the rest to you. WHITE SEWING MACHINE AGENCY, 714 S. Broadway.

SEWING MACHINE BARGAINS; GOOD SECond-hand machines for sale as low as $4, $5, $6—$8, $10, $15, $18 and up; each machine guaranteed to be in good condition; Singer and Wheeler & Wilson machines for rent by week or month; supplies of all kinds of machines; expert repairing at reasonable rates. For anything in the sewing machine line call Singer and Wheeler & Wilson Sewing Machine Office, 316 W. SEVENTH ST. Home phone F5619, Main 150.

ELDREDGE SEWING MACHINES.
$3 and up. EASY TERMS.
718 SOUTH MAIN ST.
We rent, repair and adjust all kinds of sewing machines.
HOME F5384. SUNSET BDWY. 2386.

SEWING MACHINES — 2ND HAND, ALL makes; PRICES TO SUIT, New $18 up. Our NEW CENTRAL NEEDLE—See it. BEST TERMS—BEST MACHINES. Rents, Repairs. STANDARD SEWING MACHINE CO., 2253. 248 S. BROADWAY. Main 4389.

WANTED—SEWING BY THE DAY, $2 AND car fare. 227 N. AVE. 22.

NEW DROPHEAD ROTARY WHITE, $23. Call Sunday or Monday. 2116 W. 20TH ST. West Jefferson car, get off at St. Andrews.

MASSAGE—
And Other Baths.

CHIROPODIST. BATHS AND MASSAGE, experienced eastern operator, hours 10 to 10, Sunday, 10 to 1 and 5 to 8. Suite 22, Hotel Louise. 329 S. BROADWAY.

MEDICATED STEAM BATHS AND SCIENtific manipulation for rheumatism, nervousness, liver and kidney trouble; warm rooms. 508 S. BROADWAY.

LOTUS BATHS, 254 S. BROADWAY. MASsage, chiropody, vapor baths. Satisfactory service. A4615.

VAPOR BATHS AND ELECTRIC TREATments, 502 E. NINTH. Wall st. entrance. Broadway 3620.

SCIENTIFIC MASSAGE, FACE AND SCALP treatments. 316½ W. 2ND ST., room 4.

BATHS AND SCIENTIFIC MASSAGE. Warm rooms. 718 S. BROADWAY, Room 220.

PATENTS—
And Patent Agents.

L. E. HARPHAM GETS PATENTS, INventions financed, patent litigation, 25 years' practice. 908 PACIFIC ELECTRIC BLDG.

PATENTS—
And Patent Agents.

WELLS & WILLIAMS,
THE LEADING PATENT SOLICITORS.
522 HIGGINS BLDG.
Second and Main sts.
F6615.
CONSULTATION AND ADVICE FREE. PROMPT WORK AND QUICK RETURNS. Beware of incompetents and fakers; call for licenses, references and samples of work.
No one can do a good job of patent work who is not a trained practical mechanic and mechanical engineer; the value of a good invention depends upon the ability of the patent attorney. A poor patent on a good invention is worthless.
We are the only Patent Solicitors who are practical mechanical engineers, working mechanics and draughtsmen, and who are able to assist in perfecting inventions and putting them in shape for patenting, and manufacturing; over 25 years' experience with large industries in the East, and over 8000 applications handled; we can prove our integrity and ability; furnish reference, show licenses and samples of the best patent work ever performed.

TOWNSEND, LYON, HACKLEY & KNIGHT, Patent Lawyers. Patent and trademark matters exclusively. Years of experience in preparing and prosecuting applications for patents, and in conducting patent suits in all courts. We invite all inventors to make free use of our complete patent library. 504 MERCHANTS TRUST BLDG., 207 S. Broadway. Home A8191, Main 9129.

BECKER & BLAKESLEE, PATENTS. (Tracy C. Becker—Raymond Ives Blakeslee.) Formerly of New York. Lawyers and registered patent attorneys. Patents and copyrights secured and trade marks registered in all countries. Litigation in all courts. 204-206 MASON OPERAHOUSE BLDG., 127 S. Broadway. Phone A7213.

EARLY CLOSING FOR SUNDAY ONLY. IT has been found imperative, owing to volume of classified advertising, to close this classification at 5 p.m. Saturday for Sunday only. Patrons will confer a favor by handing in early copy.

FOR SALE — PATENT AND ROYALTY, AN ½ interest; entirely new invention, in fruit jars. Address 790 N. ORANGE GROVE, Pasadena.

INVENTOR AND MECHANICIAN WILL ASsist inventors to develop their ideas very reasonably. Address Z, box 163, TIMES OFFICE.

PIONEER PATENT AGENCY, HAZARD & STRAUSZ. Patent Causes. Citizens' Bank Bldg. PATENT BOOK FREE.

TO LATE TO CLASSIFY.

FOR EXCHANGE—
A corner lot at Beverly, valued at $1100. Good stock in a producing oil company and about $1500 cash for a clear house in Los Angeles or Hollywood, valued from $4500 to $7000. Address C, box 249, TIMES BRANCH OFFICE.

FOR SALE—SECOND-HAND SHOWCASES, counters, shelving, scales, coffee mills and cash registers; cheapest place in the city; largest stock to select from. 216 E. FOURTH STREET.

FOR SALE—SECOND-HAND MISSION DINing table and 6 chair, large oak sideboard and Glenwood gas range. 1603 S. MAIN ST.

FOR SALE—A FIRST-CLASS, WELL ESTABlished general merchandise business in a most thriving, prosperous Southern California town; absolutely clean stock, comprising groceries, shoes, dry goods and fixtures; finest brick storeroom and warehouse in city, at reasonable rental; excellent opportunity for the right party with about $20,000 cash, looking for a splendid location; best reasons for present owner desiring to retire. For particulars call on or address S. A. REED, San Diego, Cal. Care of the U. S. Grant Hotel.

RESTAURANT OPPORTUNITY—
For sale—Lunchroom and restaurant, established over 4 years and doing a steady business of $4500 or more every month of the year; advantageous, central location and long lease at reasonable figure. Owner must sell and sell at once. This is a splendid opportunity for a good restaurant man. Price $4200. Let us show you. FARNSWORTH BROS., 215 Lissner Bldg., 524 S. Spring.

FOR EXCHANGE — INCOME BUSINESS property to the value of $15,000. Consider equities in good cottages or bungalows. 223 W. 2ND ST., Room 237.

FOR SALE — OR EXCHANGE — RESTAUrant, good business, splendid for man and wife. 723 W. JEFFERSON ST.

FOR SALE—ELEGANT $450 PIANO, SWEET tone; new oak Morris chair. Would consider diamonds to appreciate must be seen. Come any time. Second and Flower sts. Panama Hotel, ROOM 107.

FOR SALE — FINE CIGAR STAND, $1100. Investigate this bargain.

RESPONSIBLE EXPERIENCED BUILDER now building houses for sale wants party with $3000 cash to join him; big profits, no risk, active or silent. Let me show you if you have the cash. For personal interview address E, box 23, TIMES OFFICE.

FOR SALE—EVERY HOUSEWIFE. IF YOU are interested to know how you can get a two-compartment fireless cooker that will boil, roast, bake, for $3.50, send stamps for particulars; new plan; no middleman's profits. IMPERIAL FIRELESS COOKER CO., Box 242, Station C, Los Angeles.

FOR SALE—FINE BUSINESS DOING $300 per month. Forced sale. $100 profit. 453½ S. SPRING ST., Room 20. Call Sunday. Phone A5871.

FOR SALE — ONE OAK DRESSER WITH beveled plate mirror, almost new, $16. 1402 W. PICO ST.

FOR SALE—5-ROOM COTTAGE ON NEW England and Washington; lot 50x150. This place is worth $4000. I will take $3000, $500 cash, balance payable in 6 years. Call 1214 E. 58TH ST., or Phone 28472.

FOR SALE—ROOMING-HOUSE AT A BARgain, first-class furniture, 16 months' lease. Price $3000. Rent $50 a month. Address 126½ N. SPRING ST.

FOR SALE—TENT 14x16, WOODEN SIDES with floor, formerly used for store; will sell reasonable. Make offer. 701 W. 3RD.

ESTABLISHED REAL ESTATE OFFICE, $300; good location in Southwest. Address D, box 255, TIMES BRANCH OFFICE.

HOW WOULD YOU LIKE TO INVEST $2000 where it will net you 30 per cent. in next hundred days? Proposition open for investigation, will explain everything and show convincing proof of above statement. The safest business proposition in city for big profits. Your investment is positively amply secured, how you handle all the money. No fake or hot-air scheme. A straight, legitimate business. If you are looking for something real good, see me. Address E, box 17, TIMES OFFICE.

FOR SALE—$950, $550 CASH, BALANCE time; 4-room California house; lot 40x110. Street and sewer work done. Located at 626 EAST SANTA BARBARA AVE. Owner, 824 MAPLE AVE. Phone Main 277. F8473.

FOR EXCHANGE—WILL TRADE FINE ranch land or $7000 equity in a $10,000 west side home, for a good paying modern house; good lease. Prefer an apartment house. 7169.

FOR SALE—FURNITURE AND LEASE OF one of the finest furnished offices in the Story Building. $350 cash for immediate sale. 227 STORY BLDG. A4805, Main 282.

DENVER PROPERTY WANTED IN EXchange for Los Angeles bungalow and cottage; also place at beach, or will sell at great bargain, as I am leaving for Colorado. Address OWNER, 4253 Brighton ave., Los Angeles.

PICTURE THEATER, 35 MINUTES FROM CITY, ON CAR LINE. GOOD PROPOSITION FOR CASH BUYER; WILL STAND THOROUGH INVESTIGATION. ADDRESS E, BOX 12, TIMES OFFICE.

FOR SALE—OWING TO SICKNESS IN family, will sell the best 22-room rooming house on South Hill st.; everything first-class; clearing over $100 per month. Come and get a bargain. See OWNER, 833 S. Hill st.

FOR SALE—WILL SELL ONE OF THE best 56-room apartment houses, near Southern Pacific depot; making good money. Everything in fine condition. Will sell cheap if taken this week. See OWNER, 833 S. Hill.

FOR SALE—WELL ESTABLISHED WHOLEsale and retail hay business, net profits average $400 monthly, first-class connection in city and country, good steady trade; will sell all for value horses, wagons and stock. Address E, box 24, TIMES OFFICE.

FOR SALE—DROP HEAD WHITE SEWING machine, good as new at one-half price. Call from 6 to 9 p.m. PROCTOR, 739 E. 9th st., Apt. 2.

FOR SALE—CHEAP POOL TABLE, 4½x9 FT., complete hollow wire system, gasoline lamp, ROTH, 552 S. Spring st.

FOR SALE—ROOMING-HOUSE OF 8 ROOMS, well furnished, with elegant mahogany upright piano, $950. Call at 822 SOUTH MAIN ST.

WANTED—TO EXCHANGE—MODERN BUNgalow, hardwood floors, all modern improvements, close in, two car lines, west city, for story and half modern bungalow. North Alhambra, South Pasadena, similar value; large lot. Address E, box 10, TIMES OFFICE.

FOR SALE—ON ACCOUNT OF SICKNESS, small grocery store, doing good cash business; no agents. Address E, box 25, TIMES OFFICE.

WANTED — $6000 ON NEW, HIGH CLASS Wilshire flat, valued at $13,500, for 3 years, 7 per cent., at once. LAWRENCE, 709 Grant Bldg. 10277. Main 1583.

FOR SALE — MODERN BUNGALOW ON lot 100x300; 50 orange trees in full bearing; 2 blocks from car line. Address D, box 52, TIMES OFFICE.

RESTAURANT FOR SALE, OCEAN PARK. Best proposition at this resort. Reason for selling, sickness. Call 782 OCEAN FRONT, Ocean Park. Price $200.

FOR SALE — COFFEE ROUTE INCLUDING good horse and rig; established and run over 5 years by owner; now making over $30 per week. See O. S. LARABEE, 1309 S. San Pedro st. 25344.

FOR SALE—BONNIE BRAE BARGAIN.

Modern 9-room residence (5 bedrooms) hardwood floors, plate glass windows, furnace, garage, with servant's room, east front, lot 50 to 150 to 15-foot graded alley. Price $11,000; mortgage $6000 for 3 years. Will take good clear property for equity or $2500 to $3000 cash, balance long time payments or clear real estate. RICHARDS, 429 Douglas Bldg.

WANTED—OWNER OF FINE DAIRY and creamery ranch enterprise, being obliged to live in Los Angeles, wants an experienced manager, who can purchase a working interest of from $2500 to $4000. This is a first-lacee opening and only a man of strictest integrity will be considered. Call 305 GRANT BLDG.

WANTED — 5000 LADIES AND GENTLEmen to save 50 per cent. on their garment cleaning, $25 easily earned; ladies' and gent's suits cleaned and pressed, 75 cents. 330 W. FOURTH ST.

MUST SELL TEMPLER RANCH OIL SECtion Six, American Midway, at 6c; 100 shares Fullerton much below Los Angeles Stock Exchange quotation; 20 acres good clear Coachella land to exchange for bungalow. Good corner lot in South Hollywood below market. W. H. ALFORD, 336 Henne Bldg.

OIL LANDS FOR LEASE OR SALE, $1 PER acre up. U. S. INVESTMENT CO., 403 Lissner Bldg. Phones, Broadway 2240, A3614.

FOR SALE—80 ACRES OIL LAND WITH 2 wells in same section and wells on 2 adjoining sections, producing from 100 to 200 bbls per day; gravity 28, wells from 1200 to 1600 ft. The best buy in Sunset field. $325 per acre. S. J. MATHES, 531 H. W. Hellman Bldg.

FOR SALE—80 ACRES OIL LAND IN THE Kramer field, cheap if taken at once. Address C, box 92, TIMES OFFICE.

FOR SALE—1000 1-YEAR ROSES, 15c; 2-year, 25c to 50c; genuine Irish shamrock, 10c; ferns of all kinds, Shasta daisies, begonias and bedding plants. 5210 LA PLAMA ST., one block south and one block west end of Hooper ave. car line. South 6719.

FOR SALE—CHEAP; 7-H.P. WHITE & Middleton gasoline engine. Can be seen running. Apply 1940 S. MAIN ST.

FOR SALE—
One Singer sewing machine.
One mahogany davenport.
One early English oak dining-room set.
One mounted bear rug.
The above are little used and will be sold at half price. Call at 2216 MARATHON ST. Phone 54782.

FOR SALE — 10 GROSS MATCH-LESS GAS Lighters, cheap; also county rights; leaving for East the reason. Call Sunday morning or evenings. B. MOSS, 1611 Santee st., Los Angeles, Cal.

FOR SALE — 150 LBS. FINE ENGLISH fruit cake, baked last December. Write or apply THE ROSS CO., 507 W. Seventh.

FOR SALE—TWO NEW ROLLING CURtains or partitions, 8¼x14; natural wood, very cheap. SPAULDING WAREHOUSE, 625 Main or 545 S. Spring.

FOR SALE — PEANUT AND POPCORN wagon, cost $125. Take $60 at half price. MAPLE SYRUP STORE, 548 South Spring.

FOR SALE—$50 IMPERIAL ROTARY WASHing machine, almost new. $2.75; also $7.50 3-4 iron bed, $4; spring and $4 mattress, all complete, $5.75, on account closing out; come and see. LEVY'S, 829 So. Spring st.

FOR SALE—MAPLE SYRUP AT HALF price. Gee, but it's good. 548 SOUTH SPRING, or 635 North Main. Quarts, 25; gallons, 85c; pints, 15c.

FOR SALE—ONE BLUE-WHITE DIAmond, ring weight about 1¼ carats; one handsome diamond stickpin, ruby, surrounded with eight diamonds; one pair diamond cuff buttons; one diamond scarf pin. These stones are all beauties and I will sell for less than half their value. Call 1363 SO. MAIN ST., after Sunday.

FOR SALE—BAKERS' PORTABLE OVEN, 2247 FARGO ST. Take Edendale car; 5c fare.

FOR SALE—FURNITURE 5-ROOM COTtage, near 9th and Figueroa; no dealers; cheap rent. 924 COTTAGE PLACE.

FOR SALE—FURNITURE—BARGAINS THIS WEEK—
$15 brass bed, $9.
$7.50 iron spring, $4.50.
$12.50 felt mattress, $7.50.
$12 oak dresser, $8.50.
$16 Princess dresser, $12.50.
$25 birds'-eye Princess dresser, $18.50.
$25 combination bookcase, $12.50.
$30, 9x12 Bigelow B.B. rug, $22.50.
$22 quartered ex. table, claw feet., $16.50.
$25, 9x12, Axminster, $18.50.
$30 satin walnut dresser, $16.50.
$12 fumed oak rocker, leather, $7.50.
$7.50 box seat diner, leather, $2.25.
$12, 24x48, library fumed F. table, $8.50.
$22.50 gas range with broiler, $16.50.
These are only a few of the many bargains we have. We also will buy or exchange your old furniture. ROSSNER'S, 112 West Seventh. F2424.

FOR SALE—VERY HANDSOME FLOOR mirror, 9 ft. high, circled with small mirrors, black walnut frame, hand carved, expensive, rare piece of furniture cost $125; only $20. LEVY'S, 829 So. Spring st.

FOR EXCHANGE—LOT ON W. ADAMS ST., clear, $5000, and large lot at Hawthorne, $1200; want small orange grove. C. F. INGRAM, 416 Douglas Bldg. F8125.

FOR SALE—$1300; ROYAL BARGAIN; 40-room apartment-house, private baths, hot and cold water, very cheap rent, money-maker, good reason for selling; investigate and you will be interested. Address D, box 254, TIMES BRANCH OFFICE.

WANTED—APARTMENT-HOUSE OR ROOMing-house, in exchange for 7-room bungalow, modern, completely furnished; price $3500, and small, up-to-date rooming-house, $3000, clear, and some cash. C. F. INGRAM, 416 Douglas Bldg. F8125.

FOR EXCHANGE—$4000; CORNER LOT, 150x150 to alley; street work complete; want nice new residence in Wilshire, not over $8000. C. F. INGRAM, 416 Douglas Bldg. F8125.

FOR SALE — EUCALYPTUS; WE STILL have a few thousand of the leading varieties ready for March and April deliveries; if in need, give us a call. EAST SIDE NURSERY, 3068 N. Main, corner Johnson.

FOR SALE — FURNITURE OF 6 SUNNY rooms, cheap for cash; rooms all rented; good income; 927½ S. FIGUEROA ST. No agents.

TO LET—A PHOTOGRAPH GALLERY, THE privilege of buying, on Broadway, between Seventh and Eighth. Call at ROOM 7, 240½ S. Spring.

TOO LATE TO CLASSIFY—

FOR SALE—

CHUCKAWALLA
VALLEY.

A BILL HAS BEEN PASSED GRANTING THE CHUCKAWALLA DEVELOPMENT CO. PERMISSION TO DAM THE COLORADO RIVER AND THEREBY ENABLE THE IRRIGATION OF CHUCKAWALLA VALLEY, RIVERSIDE COUNTY, CALIFORNIA.

HAVE A ½ SECTION, 320 ACRES IN WEST END OF VALLEY UNDER THE PROPOSED LOWER, OR FIRST DITCH AT RARE BARGAIN.

HAVE A ½ SECTION NEAR CENTER OF VALLEY AT EXCEPTIONALLY AND, I CONSIDER, RIDICULOUS LOW FIGURE.

ALSO HAVE 1 OR 2 OTHER 160 ACRE PIECES UNDER DITCH AT BARGAIN PRICES IF TAKEN AT ONCE.

M. M. CLARK,
501-502 I. W. Hellman Bldg.
4th and Main sts. F4112.

TO LATE TO CLASSIFY.

FOR SALE — DELICATESSEN AND RESTaurant in near downtown district and large ... fine fixtures; stock canned goods; large trade; rent $25; 2 living-rooms; worth $400; ... for quick sale. Rare bargain. Address E, box 7, TIMES OFFICE.

FOR SALE — CASH GROCERY, BOTH RETail and jobbing; established 12 years; A-1 location, long lease; doing business $3500 per month. This is an exceptional opportunity to engage in business. Fine wholesale and banking references. Address D, box 95, TIMES OFFICE.

WANTED — REAL ESTATE DEAL TO hire myself and automobile, 5-passenger; on salary and commission; to run out of city office or on sub-tract. Phone, Office, A3240, MAIN 8854. RES., A5572.

FOR SALE — 160 ACRES FOOTHILL LAND, fenced and in barley; cash or exchange for residence west of Main; clear for clear. OWNER, 1328 S. Olive.

WANTED — BY RESPONSIBLE PARTY, A small cleaning and dye works to run on shares, with prospect of buying later; must be money-maker; references exchanged. Address 235 E. SEVENTH, room 3.

FOR SALE — 6½x8¾ VIEW CAMERA, IN fine case, with 7 holders and case, only $15. 219 W. SECOND ST.

FOR SALE—SAN PEDRO, 50-FT. LOT, $1000 under market, on Sixth st., east of Pacific. Owner. Address D, box 279, TIMES BRANCH OFFICE.

WANTED — TO PURCHASE NEW HOUSES in southwest, for lot, $200 to $400 per foot. $25,000, I want to exchange income houses and lots for a close-in business lot, having different improvements, that can be used for my semi-manufacturing business; might buy. Owner. Address D, box 275, TIMES BRANCH OFFICE.

WANTED—DESIRABLE PARTIES WHO are willing to take advantage of a rare investment opportunity which is open just at the present time; we have a manufacturing proposition all ready established and on a paying basis, but our working capital is limited, and we are unable to take care of orders now on hand, we have put our own money here and we want several parties to join us on the same basis as we went in; in this business the investment is always secured, the profits are large, and the possibilities are simply limitless, the company has a factory equipped with the best of modern machinery, and we are so busy we are working overtime every week. This is the one chance for the man or woman with a moderate amount of money. Let us tell you all about this. You will like it. Address E, box 22, TIMES OFFICE.

FOR SALE—10 ACRES ADJOINING THE new townsite of Van Nuys. This is the only piece left around the town. See us Monday morning. ANDERSON ECKDAHL CO., 418 P. E. Bldg.

FOR SALE—ONE ACRE, BUILDING LOT situated in Ramona acres. Easy terms ANDERSON ECKDAHL CO., 418 P. E. BLDG.

TAILORING STORE SIXTY MILES FROM Los Angeles. Doing very nice; trial; good reasons for selling. Address M. box 1158, TIMES OFFICE.

FOR SALE—BAKERY ROUTE. PRICE $190. Call Sundays or evenings, after five o'clock. 1539 E. 16TH ST. South 6048.

FOR SALE—LAUNDRY, ROUTE, FAMILY trade, clears, $20 per week; good outfit. Price reasonable. Call Sunday. 333 S. FIGUEROA. THORNLEY.

MERCHANTS TAKE NOTICE BIDS ARE now open for your advertising on the backs of between 50,000 and 75,000 tickets, also advertising privilege on the backs of 25,000 dodgers. Answer at once. Address X, box 174, TIMES OFFICE.

WANTED — PRIVILEGE OF DISPLAYING placards in your place of business; no matter where; answer at once. Address X, box 167, TIMES OFFICE.

FOR SALE—UP-TO-DATE GROCERY AND meat market, long established, doing a good business. Nice location, in west part of city. Address B, box 22, TIMES OFFICE.

FOR SALE—A MAN WHO WANTS TO work can buy for $150 a chance that will exceed his fondest hopes. Investigate, if you have the money. Call F6649.

FOR SALE — BEAUTIFUL NEW BUNGAlow, southwest, 3 car lines, $2000, terms to suit; will take lot first payment. Particulars and appointment. WEST 4088.

FOR SALE—
ONLY $4850.
Near Crenshaw Blvd. and Pico sts., 8-room 2-story new residence on a fine street and surroundings; oak floors; piped for furnace; cement porch with brick pillars; lawn, etc. This is a real sacrifice. There was a loan on this property of $4800, which has been reduced to $3000, having about 2 years to run. Owner must realize cash immediately. 227 STORY BLDG. A4805, Main 282.

FOR SALE — SMITH & WESSON REVOLver; will exchange. Call WEST 8275.

FOR SALE — LONG OVERCOAT, WORN ... about 6'; cost $25; take $10.

Enthusiastic.

VERNON BOOSTS FOR CAR LINE.

Ask Cross-Town Franchise Without Delay.

Councilmen Attend and Get the Inspiration.

Boss Lissner Gets Scored for Dictation.

A mass-meeting was held last night, at the corner of Vernon and Central avenues, in the interest of a cross-town car line on the first-mentioned thoroughfare. The hall was crowded with men and women from the section of the city south of Jefferson street, which is the rival of Vernon for the first cross-town franchise.

Councilmen Gregory, Whiffen and Betkouski were present at the meeting, through an invitation extended to them by the United Improvement Associations, of the south end of the city, and all were pressed into making speeches. Councilman O'Brien came in for some criticism because he did not respond to the invitation, and a committee was appointed to see that he and Councilman Williams go to the meeting to be held at Moneta and Vernon avenues, next Saturday night.

J. M. Glass presided and notified his audience that he would do his best to "hold them down." However, the meeting proved all one-sided, and there was not the least ripple of excitement. Only one man ventured to speak, as a resident of Jefferson street, and he created a great laugh by saying that he didn't just oppose the car line on Vernon avenue, but he thought that thoroughfare ought to be reserved for a boulevard.

HITS LISSNER.

H. S. McCallum and N. L. Blabon tore up the arguments of Boss Lissner in favor of Jefferson street, and decried his attempting to dictate to the people. The former sent a telegram to Lissner, inviting him to attend the meeting last night, but as he did not see fit to answer, either in person nor by telegram, no expression was secured from him.

The two speakers mentioned, together with John Cort, Garner Curran, Dr. Hon and others, brought out the strong points in favor of Vernon avenue. They showed that it would accommodate at least 60,000 people in the southern part of the city; that there are seven school buildings directly on Vernon avenue, and the Manual Arts High School is but two blocks north of it, that it is the only street in the city straight through from east to west, and is the logical route for the car line, and a direct route to Exposition Park.

Councilman Gregory announced that he is and always has been in favor of Vernon avenue; Councilman Whiffen coyly said, "I hope to be able to assist you," and Councilman Betkouski dip-lomatically left no clear idea as to where he stands.

ADOPTED UNANIMOUSLY.

A committee, consisting of Messrs. Curran, McCallum and J. W. Sans, reported a resolution, requesting the City Council to at once advertise the sale of a franchise on Vernon avenue, which was unanimously adopted.

The arguments also brought out the fact that the line on Jefferson street is actually three-fourths built at present, there being a link of but seven blocks, between Main and Central, necessary to complete it. It was argued that by its diagonal course through the city, it could not at all accommodate the people who are seeking the benefit for the school children, more than for any other purpose.

The Streets and Boulevards Committee of the City Council will go over the ground, within the next few days, and will take the matter up in committee one week from Thursday, and will likely make a recommendation to the Council at that meeting.

WILL ANSWER FIRE CALLS.

Police Ambulance Will Hereafter Respond by Special Arrangement, When Summoned for Injured.

The police ambulance, whenever needed, will henceforth attend all fires as quickly and promptly as the fire department, following an order issued by Chief of Police Sebastian yesterday.

Under the new order, whenever some person or persons is or are hurt at a fire, the call for the police ambulance will be sent from the fire box direct, making it the fastest of all "fast calls." In conjunction with Chief Eley of the fire department, Chief Sebastian has had an additional call put on the fire boxes for this purpose. This consists of one, one and seven taps on the fire gongs, as if the gongs were ringing No. 117.

At this signal a police automobile will at once hurry to the Receiving Hospital take on a surgeon or a nurse and proceed to the fire with all speed possible, the location being indicated b ythe number of the fire alarm box immediately following the ambulance signal.

Heretofore, it has been the custom to send the patrol wagon to all fires in a certain portion of the retail district, this, however, being more for the purpose of carrying out the fire ropes and officers to enforce the fire lines. When people were hurt at fires in other sections of the city, nothing was known of it at police headquarters or in the Receiving Hospital until a telephone message from the spot had been received.

WARLIKE MAN SUBDUED.

Ugly Demonstration Against Wife Employed in Refectory Establishment Is Followed by Arrest.

After a warlike demonstration that disturbed the digestion of patrons of the Pig and Whistle refectory establishment yesterday evening, G. W. Zellars was locked in the City Jail, with a charge of carrying concealed weapons lodged against him.

Zellars and his wife recently came to Los Angeles from Portland. She obtained a position at the establishment named, Friday night, Mrs. Zellars appealed to the police for protection against her husband. She said she was tired of furnishing him money and that he was growing violent.

Yesterday evening, Zellars, armed with a razor and a revolver, took a stand in front of the place where his wife was employed. Shaking his fist at his wife inside and tapping the razor in his pocket and the revolver on his hip, he hurled dire threats at her until Motorcycle Patrolman Kierscey, summoned from headquarters, by telephone, caught him by the back of the neck and subdued him, much to the relief of the soda water consumers.

PRISONER IS MYSTERIOUS.

Patrolman Arrests Man Who Has Pistol in Hand and Evidently Author of Three Unexplained Shots.

Investigating the firing of three pistol shots about 11 o'clock last night, Patrolman North found a man, who gives the name of Earl Anderson, and who furnishes what appears to be a police mystery. Anderson was locked up in the City Jail under a charge of carrying a concealed weapon, pending further investigation. He was thought, at first, to be Sam Barron, one of the Venice car bandits, but is taller and heavier than the description of Leroy Fox's pal.

North was walking his beat along the Southern Pacific yards near Alameda and Macy streets when he heard the shots fired in rapid succession. He started out and overtook Anderson, who was walking down the tracks, pistol in hand.

When he heard North, Anderson wheeled and raised his revolver as though to shoot. North had already drawn his gun and leveled it.

"Drop that gun or I'll drop you," said North.

Anderson obeyed the command, throwing it on the ground and covering it with his foot as though to grind it into the mud.

The prisoner said he was a teamster and laborer here looking for work, and had been in the city about two months. Further than that, he refused to say a word, and it was impossible to learn why he had fired the shots in the railroad yards.

BOY CHARGED WITH THEFT.

Rudolph Schlosser, a delivery boy, was arrested by Detectives Hawley and McKenzie on Vermont avenue yesterday evening and locked up in the City Jail under a charge of theft. It is alleged that, on February 9, after delivering some lettuce at the home of A. B. Lambert, on Vermont avenue, near Washington street, Schlosser returned to the house, let himself in with a pass key and stole a gold watch and chain, which were recovered by the detectives.

STATE SOCIETIES BANQUET.

Rev. Matt Hughes of Pasadena and W. L. Eaton, former Speaker of the Iowa State Assembly, have been added to the list of speakers for the banquet of the Federation of State Societies, to be held at Hamburger's cafe on the evening of the 17th inst. This action was taken at a meeting of the Executive Board held last evening at the office of Frank H. True.

TUNNEL ASSOCIATION.

A meeting of the First-street Tunnel Association will be held Tuesday evening at 7:30 o'clock at No. 106 South Beaudry avenue and an assessment district will be blocked out.

Kid Scaler Beaten.

PORTLAND (Me.) March 4.—[Exclusive Dispatch.] Billy Nixon of Cambridge, defeated Kid Scaler of Spokane, (Wash.,) in as fast a bout as has been seen here in years. Nixon was the aggressor in every round. Slater tried to make a strong finish in the last round, but Nixon soon had him backing up

Legislation.

BILL TO CUT OFFICIALS' PRACTIC PASSES; ECHO OF FORMER F

Measure Gets by Senate Which Abridges Right of trict Attorneys to Accept Private Retainers—Los geles Members at Sacramento to Split on Offices vision in County Government Measure.

[BY DIR

Real Estate and Development Section.

The Realty Market
SURVEY OF THE BROAD FIELD.

Los Angeles Sunday Times

Part V: 24 Pages
HOUSES AND LOTS—BARGAINS

XXXTH YEAR. SUNDAY MORNING, MARCH 5, 1911. On All News Stands. On Trains. 10 Cents. 5 CENTS

FACT AND COMMENT.

INDICATIONS are strong that the prestige of the old buisness portion of the city is to be established firmly and for all time to come. To everyone who has the best interests of Los Angeles at heart recent significant developments leading to this end are highly satisfying.

The location of the magnificent new Federal building at Temple and Spring streets was the first step in the rehabilitation of the traditional center of Los Angeles. The civic center plan with all that it implies has played an incalculably important part in the quickening that was departing from the area where not so many years ago was to be found all the life of the city. The majestic Courthouse and its new neighbor, the huge and imposing Hall of Records, will, with the Postoffice, anchor forever to their vicinity the civic and political life of the Southland's metropolis. Nearby, the City Hall and other stately buildings will be reared before many years have rolled by.

The one thing most needed to save the prestige of the oldest portion of Los Angeles, however, has been, since the day when this city began its amazing climb into world-prominence, some sort of practical communication with the growing northwestern portion of the city, with its peerless but undeveloped back country. Bunker Hill as absolutely blocked anything like proper ingress to or egress from the southern business district, the present third street tunnel meeting only a restricted traffic demand because of its indirect connection with the main arteries of travel to the northwest and also owing to its impossible grades a few blocks west of its western mouth. To the east of the old business section the wholesale interests have crowded and the only place available for them until they press the very civic center on one hand and the river bed on the other.

The Faith That Wins.

Through all the really inevitable shiftings that have occurred in the business district-certain big, loyal citizens have held to their faith that the North End would some day again come into its own. Year after year the question of one tunnel or another under Bunker Hill has come up only to be deferred for what the authorities have called "more pressing matters," but these loyal northenders have stood steadfastly to their belief that things would again take a turn. When they put their hands down in the fixing of the civic center one great point had been scored.

To celebrate their first victory and to show in an unmistakable manner their convictions, these friends have proceeded to put large amounts of private capital into business and office blocks in the North End, that are a credit not only to the city, but to the entire coast. An expenditure of millions was thus made or definitely provided long before the present powerfully agitated tunnel plans had been brought to any degree of perfection. These capitalists who will surely invest their dollars in the portion of the business section from Third street to the Plaza following the completion of a practicable bore through Bunker Hill will never be entitled to quite the credit that is about to be bestowed upon the men who have pluckily invested good American money in magnificent improvements in the same district, pending the construction of any tunnel at any date. These men, it is true, and fortunately true, will be the biggest winners when justice is at last done the North End.

The New Second Street.

The Second street especially has the quickening been notably in evidence, though the signs are not lacking elsewhere in the district. At Second and Main, Thomas Higgins has erected a monument to his faith in the form of one of the finest and largest monolithic concrete office structures in the United States. A block east of this, at Second and Los Angeles, rapid progress is being made on the mammoth six-story building of the Perry estate.

At Second and Broadway a ten-story structure of reinforced concrete construction is now well under way for the Broadway Investment Company. At Second and Hill the stately nine-story home of the Union League Club will be dedicated within a few weeks.

Nor will the improvements on Second street end here. Two men recently bought the southeast corner of Second and Hill streets for the express purpose of erecting a ten-story steel-frame office building on the site, and the early solution of some of the North End's problems will undoubtedly insure the starting of this block within the present year. At the southwest corner of the same thoroughfares a seven-story hotel is planned, while at the northwest corner of Second and Main a fireproof hostelry of twelve stories is projected. All of these structures, taken with some of the fine old buildings already on Second street will make that thoroughfare as imposing as any in the city.

When the men who are back of projects like those of the new Second street ask for a hearing on the question of a tunnel or any other public improvement they are entitled to a serious hearing upon the part of the city authorities.

First Street Also.

First street, too, is responding to the trend of things. A ten-story building at the southwest corner of First and Broadway is an early prospect, tentative plans for such a structure having already been prepared. At First and Main plans are shaping for a twelve-story hotel which may be one of the largest on the Coast.

At the northeast corner of First and Broadway the Los Angeles Times will build a substantial and attractive structure to take the place of the building destroyed by dynamite last October. The Times-Mirror Printing and Binding House is already settled in its new building just north of the Chamber of Commerce Building. On the south side of First, between Broadway and Spring a substantial new building has just been taken by a book concern. The same owners who are planning to improve the southeast corner of Second and Hill contemplate the early improvement of the southwest corner of Hill and First.

A five-story building of imposing lines is one of the immediate prospects for Spring street between First and Second streets, and an eight-story hotel in the same block is projected by a local capitalist. I. W. Hellman long ago promised that he would erect a ten-story building at Main and Commercial streets as soon as the North End received just consideration from the city.

With the impetus that will be given by a tunnel under Bunker Hill, whether the hoped-for bore be paid for by the city or out of private purses, it can not be questioned that other projects will be heard from in the early future.

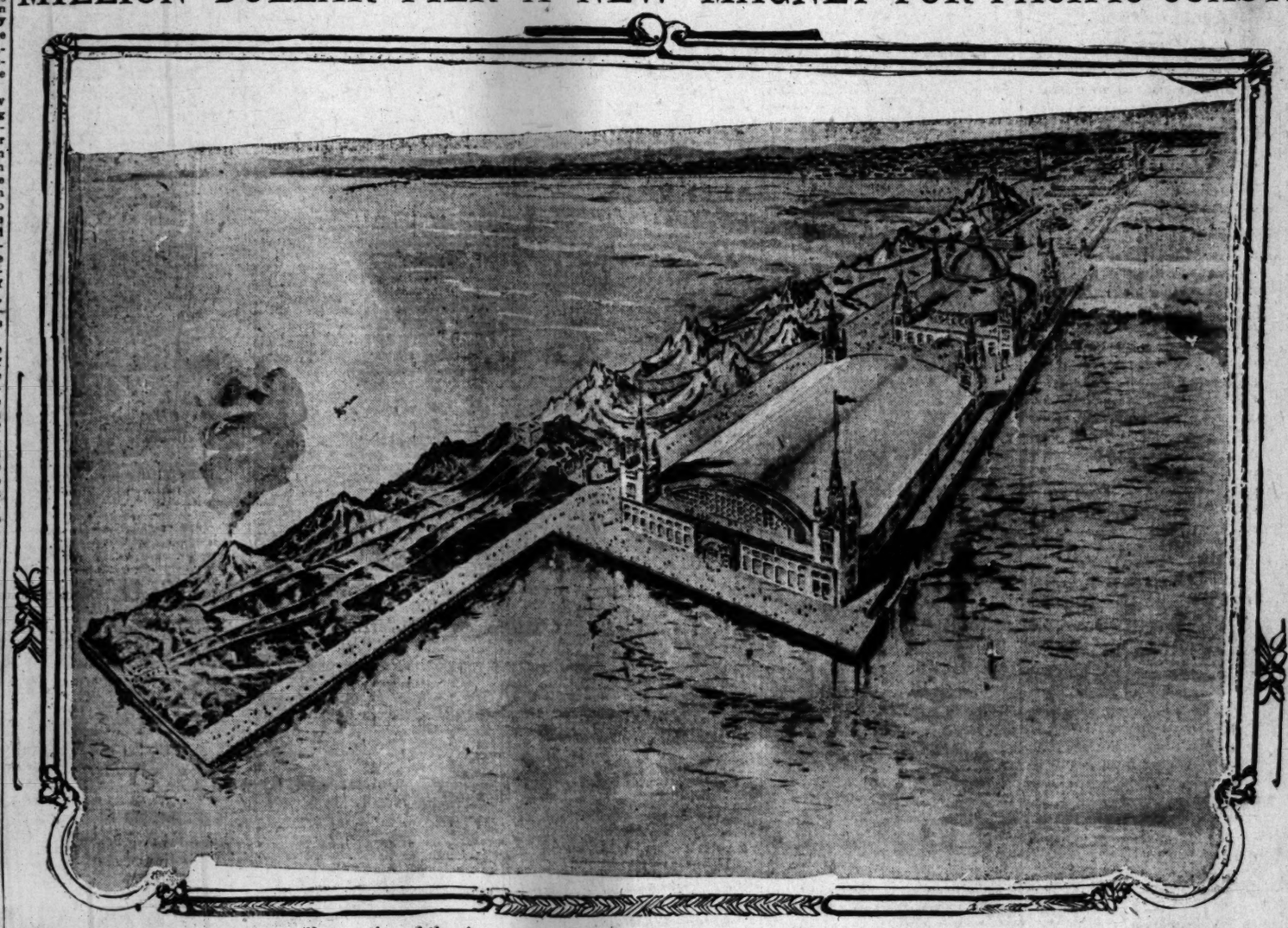
Already during the present year the real estate inquiry has been unusually lively in the district north of Third street and some of the largest and most significant deals of the past two months have been consummated in that area.

Burnett Act Revised.

The much discussed Burnett Tenement House Act has at last been modified to a point where it will apparently be much more satisfactory to the average builder in this end of the State. The changes were brought about largely as the result of the efforts of

(Continued on Twenty-fourth Page.)

MILLION DOLLAR PIER A NEW MAGNET FOR PACIFIC COAST.



Perspective of the Amusement Pier Being Built at Pier Avenue, Santa Monica, by A. R. Fraser, as it will appear when completed, the formal opening is to take place on May 30.

The building of a million-dollar pier at Santa Monica is one of the greatest amusement projects so far undertaken on the Pacific Coast. It has awakened visions of a seaside resort as gay, attractive and populous as the most famous of the world's playgrounds. The Ocean Front Promenade of the Crescent Bay is destined to become another "Board Walk," lined with hotels and places of amusement.

A. R. Fraser is building this big amusement pier and promises to make it a world-famous project. It is, to begin with, a great engineering feat. Although the reinforced concrete piling is not all in place yet, all arrangements are being made for an opening on May 30, with the big buildings, the scenic railways and the scores of other attractions are ready for business. At night it will be a fairyland of electric marvels.

The pier itself is 1000 feet long by 285, with an extension of 400x100 feet. It contains sufficient area to accommodate all of the business section of Ocean Park, with room for streets and alleys. It will support an immense dancing pavilion costing $150,000, a revolving cafe costing $135,000, a scenic railway costing $100,000, a mountain roll costing $150,000, and over $200,000 worth of other buildings and concessions.

The approach to the pier will be through two arches, forty feet wide by 120 feet high, costing $20,000. The lighting, sewer and water systems will be built as thoroughly as for an independent city and will cost $50,000. The flasher signs will be used largely for illumination and ten of them have already been contracted for at a cost of $13,650.

Some idea of the magnitude of this amusement enterprise may be gained from the attractions that are going upon it. Nearly all of the space has been contracted for. Among the diversions that will await next summer's beach crowds are the Mountain Roll, the revolving cafe, a carousel, the Third Degree (a new "walk-through" show,) a vaudeville theater managed by Clune, Wheelock and Boland, a comic opera theater opening with the Ferris Hartman company, a Joy Wheel, Pure Food Show, Baby Incubators, Little Tokio and a dancing pavilion. In addition to the big features there will be all kinds of sports and amusements in small booths. A thirty-piece band will be supported the year round.

The revolving cafe will be the first of its kind ever constructed. It will be a large circular building with a fifty-foot stationary core, in which the kitchens will be located. The second and third stories will revolve about this core. Entrance to the cafe will be gained by escalators and elevators, the patrons mounting to the cafe through the core and stepping out upon the revolving portion. This will move slowly, making about four revolutions an hour. The second-floor cafe will accommodate 750 persons and the third-floor roof-garden will accommodate 850. The building will be constructed entirely of glass and steel except for the floors and ceilings. The idea of the revolving cafe is to give diners an ever-changing view of the sea, the beach, the other parts of the pier, the mountains and the crowds coming and going.

In the dancing pavilion there will be automatically changing colored lights and a set of German chimes. The floor space will make it one of the largest ball rooms on the Coast.

Extensive plans are being made for the opening on May 30. The pier is being built according to a carefully-arranged schedule and the work is now seventeen days ahead of it. A fleet of torpedo boats and three cruisers has been promised for the celebration. The school children of the bay and the veterans from Sawtelle will take part in the programme. In the evening, the two big 30,000-candle-power searchlights, capable of throwing beams of light across Los Angeles, will be turned on for the first time.

All Santa Monica is preparing for the impetus that is expected from the opening of this pier. Hotels are building at Seaside Terrace, and the ocean front all the way to Santa Monica's municipal pier is being improved rapidly.

Time and Change.

DOMINGUEZ RANCH TO GO WAY OF SPANISH GRANTS.

Last of Great Tracts of Mission Days to Be Put Under Half-Million Dollar Irrigation System and Leased Out—Vast Holding Is Redolent With Memories of Alta California.

AN IRRIGATION system to be unsurpassed by any in the State is being installed on the old Dominguez rancho, the last of the Spanish grants of great size to remain practically intact in this vicinity. The men behind the project, who are now making it public for the first time, have filed articles of incorporation as the Dominguez Water Company, with the following as officers and directors: Henry O'Melveny, president; Kaspar Cohn, vice-president; James J. Watson, secretary; K. Cohn & Co., treasurer; J. M. Carson and Dr. G. del Amo. Chester B. Loomis is chief engineer.

The tract to be irrigated lies seven miles from the southern limits of Los Angeles, and comprises 19,600 acres. The irrigating system will consist of one main pumping plant, which will be of fireproof concrete construction, 50x150 feet, situated one mile south of Aviation Field, on the Southern Pacific. It will house two Laidlaw-Dunn-Gordan air compressors, with a capacity of 1500 cubic feet of free air per minute, and one 8,000,000-gallon pumping engine. Later this pumping station will be reinforced by the addition of a 4,000,000-gallon pumping engine.

Water will be obtained from wells driven near the Los Angeles River. It will be raised by the air compressors and forced through seven miles of 32-inch steel main to a reservoir of 15,000,000 gallons capacity, situated on a hill 126 feet above the station. Later a second reservoir of the same capacity, supplied through a 24-inch steel main, from the central pumping station, will be built to provide irrigation for 2000 acres of land which lies at an elevation too high to be supplied from the first reservoir.

From the lower reservoir and the main leading to it will run laterals ranging from eight to twelve inches in size, to conduct the water off to irrigate the surrounding territory. In all, the system provides for the construction of about fifty miles of steel and concrete mains, exclusive of lateral ditches. Nigger Slough, a tract of about 600 acres, generally under water, will be drained by an open ditch to the Los Angeles River.

The cost of construction, which

GEM OF SOUTHERN CALIFORNIA

Beautiful Mt. Washington

THE PLACE TO LIVE

Nowhere in Sunny California will you find conditions so near ideal for a home—far above frost, smoke and fog; away from the noise and din of our busy City. Yet so accessible that but 25 minutes is required to reach the center of activity. If you haven't visited Mt. Washington, there's a treat in store for you. See the mountain view into Ventura and Santa Barbara Counties on the West, with the towering peaks of Riverside and San Bernardino Counties on the east. The ocean is visible from Santa Monica to Balboa. There are seven miles of paved streets, gas, electricity, phone service and superior water. Free deliveries from all the principal mercantile concerns. The paving of Pasadena Avenue, soon to be completed, will make Mt. Washington accessible via finest through boulevard in our City. You can buy property today at less than half what you will gladly pay for it three years hence.

We Offer for Sale the Following Houses

Price $3500, $250 cash, balance $30 monthly. Lovely bungalow, 5 rooms and sleeping balcony. Compare this with any $4500 house you have seen, and comparison will be in our favor.

Price $4750, $500 cash, balance $40 monthly, 6 rooms, Swiss Chalet. A house which should sell for $5500.

Price $5500, $1000 cash and $50 monthly, Swiss Chalet, 9 rooms. This house is all on ground floor. You never saw its equal under $7500.

If you are fortunate enough to secure any one of the above, you will get the greatest snap you'll ever find in a home.

ROBERT MARSH & CO.

140 West Fifth Steet, Security Building

Phones---10175 Main 5045 Or Geo. F. Hargis W. H. Riley Resident Agents

POINTS AND POINTERS
Special Offerings.

Free



Plans and specifications of all kinds of buildings, made according to your own taste or design, absolutely free. We have on hand over 500 plans for you to get ideas from.

We will submit the lowest bids upon all classes of buildings. We guarantee our work and furnish bonds. We can refer you to over four hundred satisfied owners of houses which we have built in Los Angeles.

We build either for cash or buy you a lot and build on easy terms. We have four lots situated in beautiful North Pasadena, on Lucas and Flower, on which we will build you a five-room bungalow; $3000 for bungalow and lot; $200 cash, balance $15 per month.

Also, two lots at Redondo, two blocks from Redondo Hotel, and others in Los Angeles.

BUNGALOW BOOK JUST COMPLETED.
LOOK AT OUR SPECIALS.

Our Architectural Department is at your service.

For artistic and excellent homes, none better to be had for the money.

$350 builds 4-room bungalow, painted, burlaped, porcelain sink, etc.

$850 builds 5-room modern cottage, porcelain plumbing, plastered and tinted, painted, wired for electricity; china closet and kitchen cupboards.

$1100 builds 6-room bungalow, plastered, tinted, brick mantel, porcelain plumbing, wired and slash-grain Oregon pine finish. Don't fail to see this plan.

$1250 to $2500 builds 1½-story house, 6 rooms, modern plumbing, hardwood floors, large porches and large rooms.

We also have hundreds of different plans, all prices. If you have your own plan, bring it in and get our figures.

SPECIALS.

Six-room bungalow, $3500; lot east front, Wilshire district; $300 cash, balance like rent.

Six rooms, modern, on West Twenty-third street, for $3600; terms.

Five rooms, modern, on Patton st., for $2500.

Six rooms, modern, on Forty-second street near Figueroa, only $4200; terms.

M. S. Yeager & Co.

BUILDING CONTRACTORS,
223-29-30 CENTRAL BLDG.,
Sixth and Main streets. Main 72, F2125

THINK OF IT!

A House and Lot For $1500

$20 CASH—$15 PER MONTH,
INCLUDING INTEREST.

ARE THEY WORTH IT? WELL, WE WILL LEAVE THAT TO YOUR JUDGMENT.

A FIVE-ROOM PLASTERED BUNGALOW WITH BATH, IN AN EXCELLENT LOCALITY (MONETA AVENUE WAY.)

THIS HOUSE IS ON A LOT 60x125 TO AN ALLEY, WITH STREET WORK, SIDEWALKS, CURBS, ETC., COMPLETE.

HOUSE CONTAINS TWO BEDROOMS, LIVING-ROOM, DINING-ROOM AND CABINET KITCHEN. SPACIOUS FRONT AND REAR PORCHES. LARGE CLOTHES CLOSETS.

WORKMANSHIP AND MATERIALS THE BEST.

HIGH-GRADE PORCELAIN PLUMBING.

COME IN AND LET'S TALK IT OVER.

The Alfred E. Gwynn Co.

303 W. SECOND ST.

EAGLE ROCK



THESE THINGS COMING NOW.
$500,000 Occidental College.
$200,000 Arroyo Seco bridge.
Foothill Boulevard to the Sea.
Gas in now. Electricity in six months.

SNAP THIS WEEK.

$4250—BEAUTIFUL 2-STORY CHALET—$4250.
Seven spacious rooms and three large sleeping porches. All modern features. Choicest location in Eagle Rock, north of boulevard. Magnificent views in every direction. Large 60-foot lot. Well-improved street. Owner forced to go East, will sacrifice at above price. Easy terms.

"It Pays To See Us."
EDWARDS & WILDEY COMPANY.
232 Laughlin Bldg Main 9397, Home 10767.

Milwaukee Building Co.

ARCHITECTURAL DESIGNERS.
ARCHITECTURAL ENGINEERS.
CONTRACTORS.

WE DO ONLY HIGH-GRADE WORK.

REFERENCES:
ANY ONE OF HUNDREDS OF OUR CUSTOMERS FOR WHOM WE HAVE BUILT HOMES.

SUITE 309-314-315-316-317,
WRIGHT & CALLENDER BLDG.,
FOURTH AND HILL STS.
TELEPHONES:
MAIN 3775. HOME 10751.



MONEY WELL INVESTED.
See the seven-room, 1½-story home which we will build for you at $1950. Economical arrangement, best finish, built-in work, fixtures, walks, etc. Complete, modern, attractive. Best workmanship and materials. We refer to our customers.

CLASSIFIED INDEX.

REAL ESTATE SECTION—PART V.

	Page.	Col.
FOR SALE—Houses	2-4	1-7, 1-7
CONTRACTORS, BUILDERS	4	7
FOR SALE—City Lots and Lands	4-6	7, 1-7
FOR SALE—Acreage for Subdivision	6	4-5
FOR SALE—Business Property	6-7	5-7, 1-7
FOR SALE—Income Property	7	3-4
FOR SALE—Industrial Property	7	4
FOR SALE—Real Estate, Miscellaneous	7	3
FOR SALE—Suburban Property	7-8	4-7, 1
HOLLYWOOD	8	1-2
FOR SALE—Beach Property	8	2-3
FOR SALE—Country Property	8-10	2-7, 1-7
SAN JOAQUIN VALLEY	10	2-3
OWENS RIVER VALLEY	10	4-5
IMPERIAL VALLEY	10	5
COACHELLA VALLEY	10	3-4
YUCAIPA VALLEY	10	4
FOR SALE—Lemon and Orange Groves	10-11	5-7, 1-3
FOR SALE—Poultry Ranches	11	3-4
HOTELS, LODGING-HOUSES	11-12	4-7, 1-2
FOR SALE—Apartment and Flat Property	12	2
FOR EXCHANGE—Real Estate	12-15	2-7, 1-7
BUSINESS INVESTMENTS	15	1-7, 1-5
BUSINESS CHANCES	15-16	6-7, 1-7
MONEY TO LOAN	17	1-4
MONEY WANTED	17-18	4-7, 1-2
STOCKS AND BONDS	18	2-5
FOR SALE—Miscellaneous	18-19	5-7, 1-2
STAMPS, COINS, PHOTOS	19	2-3
FOR SALE—Furniture	19	3-4

Realty Liners.

FOR SALE— Houses.

FOR SALE—HOUSES.

MINES & FARISH.

A FEW GOOD BUYS

EASY TERMS.

BUNGALOW.

$4000—5-ROOM BUNGALOW, ON N. BENTON WAY. BRAND NEW. HAS HARDWOOD FLOORS, BUILT IN BUFFET, CABINET KITCHEN, ETC. PRICE $4000. $750 CASH, BALANCE $25 PER MONTH.

$5000—A BRAND NEW 5-ROOM HOUSE ON WEST ADAMS HEIGHTS, NEAR BERKELEY SQUARE. HARDWOOD FLOORS, BUILT-IN BUFFET, BEAUTIFUL BREAKFAST-ROOM, LARGE SLEEPING PORCH; RUUD WATER HEATER, ETC.; THIS IS A BEAUTY, AND THE LOCATION IS THE BEST. PRICE $5000.

BIG SNAP.

$7500—A GOOD 9-ROOM HOME ON ORANGE ST., NEAR VALENCIA ST., LOT 60x124. THIS IS A BEAUTIFUL LOCATION FOR APARTMENT HOUSE AND IS A BIG BARGAIN AT $7500; MORTGAGE, $3750.

EASY TERMS.

$5250—A BEAUTIFUL BRAND NEW 5-ROOM HOUSE, ONE BLOCK FROM WILSHIRE BLVD. BUILT-IN BUFFET, LARGE CONCRETE PORCH, SLEEPING PORCH, CABINET KITCHEN, ETC.; LOT 60x145; $1000 CASH, BALANCE $50 PER MONTH.

A FINE HOME.

$10,500—9-ROOM BRAND NEW HOUSE IN WILSHIRE DISTRICT, JUST OFF THE BOULEVARD. MAHOGANY FINISH DOWNSTAIRS, WHITE ENAMEL UPSTAIRS, BREAKFAST ROOM, DEN, LARGE SLEEPING PORCH, TILE MANTEL, 2 ELEGANT BATHS, LARGE ATTIC, HANDSOME LIGHT FIXTURES. THIS IS ABSOLUTELY THE MOST ATTRACTIVE HOME IN THE DISTRICT FOR THE MONEY.

WILL TAKE SOME TRADE ON THIS HOUSE.

$27,500—A BEAUTIFUL 10-ROOM HOUSE ON WESTERN AVE. NEAR NINTH. EAST FRONT. ONE OF THE FINEST VIEWS IN THE CITY. VERY HANDSOME DECORATIONS. BUILT-IN BUFFET, LARGE SLEEPING PORCH, FINE GARAGE. PRICE $27,500. MORTGAGE, $20,000. OWNER WILL CONSIDER SOME CLEAR PROPERTY FOR EQUITY.

AN ELEGANT HOUSE.

$25,000—HERE IS ONE OF THE MOST BEAUTIFUL HOMES IN THE WILSHIRE DISTRICT, JUST COMPLETED. NEAR WILSHIRE BLVD., ON ONE OF THE BEST STREETS IN THE DISTRICT. 14 ROOMS. FIRST FLOOR FINISHED IN MAHOGANY AND OAK. BEDROOMS IN WHITE ENAMEL. LARGE MIRRORS IN ALL THE BEDROOMS. 3 ELEGANT BATHS. HANDSOME GRUBY TILE MANTEL. LARGE BILLARD-ROOM. SUN PARLOR. 2-STORY GARAGE, ETC. LOT 75x150.

SEE MR. KING.

MINES & FARISH.

333 SOUTH HILL ST.

FOR SALE—

Listing with us insures quick sales.

Building sites for sale at Hollywood, from $450 to $15,000.

$2000 buys 4-room and bath bungalow, with lemon orchard, at Hollywood.

$2250 buys 5-room bungalow with lot 80x174, Highland ave., Hollywood.

If you are seeking modern 7-room home with garage, one block from Hotel Hollywood, REAL BARGAIN, $500 only for equity of $4000; worth every dollar of $5500. Call. MUST BE SOLD THIS WEEK.

If you desire to live in new 4-room and bath bungalow and rent new 5-room and bath bungalow at $40 monthly, all for $5500, or paying 12 per cent. income for both, see us.

CHOICE LOS ANGELES HOME.

10-room modern home, located on Los Angeles choicest corner at BARGAIN, containing reception hall with beamed ceilings, elegant dining-room with buffet, cosy den; spacious living-room with view seats, 5 bedchambers all hand decorated; billiard room mission style with Brunswick-Balke- billiard table; garage, etc. Lot 70x150. SNAP at $12,500. Might accept in trade 7-room bungalow well located for equity.

THIS THE FOLLOWING HOLLYWOOD BUNGALOW MUST BE SACRIFICED OWING TO STRAINED FINANCES. 7-room new modern bungalow, with spacious reception hall with beamed ceilings and large stone mantel; dining-room with buffet, 3 bedrooms, bath and cabinet kitchen all in white enamel, artistic electric fixtures and lot 50x150, all for $3500, on monthly installments.

If you wish to live in a cosy 5-room modern bungalow and draw $45 monthly rent for a modern 8-room home on Hollywood's choice corner, with spacious grounds and good neighborhood all for $3500, part cash, balance time see us.

CHOICE ARTISTIC HOLLYWOOD HOME. 8 rooms, servant's cottage, nearly two acres of land, with choice plants, delightfully located, elegantly furnished, including sterling silver ware, $30,000, any terms.

SCHLOESSER & MARLEY, SOLE AGENTS, 208 Hollywood Blvd. Home 57379.

FOR SALE—

77 beautiful 5-room bungalows, of which 52 are being built in artistic, aristocratic Arroyo Glen Park.

Lots 40x120 each.

And 25 are being built in tract immediately adjacent to Occidental College.

Lots 40x125 each.

Price $2500 each. Only $50 to $100 cash and $25 monthly, including all interest.

Artistic, aristocratic Arroyo Glen Park is a delightful grove of sycamore and oak trees, where art and nature have combined to make the one perfect place between Los Angeles and Pasadena.

HOW REACHED.

Take Annandale or South Pasadena red cars or Garvanza yellow cars on Main st., and get off at the office of tract at 6100 Pasadena ave.

The 25 are being built adjacent to Occidental College.

HOW REACHED.

Take Garvanza car on Main st. marked "York Boulevard" and ride to end of line to office of tract.

DESCRIPTION OF HOUSES.

Cement porches with cobblestone, blue brick or clinker brick buttresses and outside chimney; living-room, dining-room with hardwood floors, bookcases, built-in seats, panelled walls and buffet; bedrooms and bathrooms in white enamel.

ARTISTIC BUNGALOW BUILDING CO., Phone East 43 and 28610, or MATTHEWS & MATTHEWS, 229 Douglas Bldg., cor. 3rd and Spring.

FOR SALE—

BUNGALOWS—MONTECITO PARK. ON EASY TERMS.

Two attractive bungalows, one of 5 and the other of six rooms, only $2350 and $2750. Small cash payment down, balance to suit. See us at once.

TATUM-WINSTANLEY CO.,

FOR SALE— Houses.

FOR SALE—BY ROBERT MARSH & CO., 140 W. FIFTH ST.—SECURITY BLDG. PHONES—10175; MAIN 5015.

AS OWNERS AND AGENTS.

WE ARE PREPARED TO OFFER YOU THE BEST VALUES TO BE HAD IN LOS ANGELES IN EITHER A HOUSE OR LOT. COURTEOUS SALESMEN WITH AUTOS AT YOUR SERVICE.

A LITTLE GEM.

PRICE $2650—PRICE $2650.

THIS 5-ROOM HOUSE IS PRACTICALLY AS GOOD AS NEW AND PRETTY AS A PICTURE, SITUATED IN VERY DESIRABLE RESIDENTIAL DISTRICT, 20 MINUTES TO BUSINESS CENTER AND 5C CAR FARE. THE HOUSE WILL SURELY PLEASE YOU. THE YARD IS A BOWER OF ROSES, BEARING FRUIT TREES, LEMONS, LOQUATS PEACHES, APRICOTS AND BERRIES IN PROFUSION, WITH SPLENDID VEGETABLE GARDEN. A BEAUTIFUL LITTLE HOME, EASILY WORTH $3500.

A RARE BARGAIN.

FURNISHED HOUSE.

PRICE $4500—EASY TERMS.

7 ROOMS. 7 ROOMS. 7 ROOMS. THIS HOUSE IS LOCATED IN BEAUTIFUL SOUTHWEST, SPLENDID CAR SERVICE, BUILT SIX MONTHS, CONTAINING EVERY MODERN CONVENIENCE. LIVING-ROOM, DEN, DINING-ROOM, KITCHEN AND 3 LOVELY BEDROOMS. BROAD VERANDA, PERGOLA, GARAGE, ETC. WE KNOW THIS IS A RARE BARGAIN AND WILL CONVINCE YOU, OF THE FACT IF YOU WILL PERMIT US TO SHOW THE PROPERTY.

BEAUTIFUL SWISS CHALET.

MUST BE SOLD.

$6200 WILL BUY IT.

$7200 WOULD BE CHEAP FOR IT.

7 ROOMS. BUILT BY A MAN OF MEANS FOR A HOME, NOT FOR SALE, OCCUPIED BUT 8 MONTHS, CIRCUMSTANCES MAKE FORCED SALE NECESSARY. THE PRICE PLACED ON THE PROPERTY IS FULLY $1000 UNDER VALUE. THE LOT IS AN EAST FRONT, 60x135 FT. LOCATED IN BEST DISTRICT IN BEAUTIFUL WEST END. IF YOU ARE LOOKING FOR A HOME OF THIS SIZE, YOU WILL DO YOURSELF AN INJUSTICE IF YOU FAIL TO INVESTIGATE THIS.

HOW IS THIS?

RIGHT AT WESTMORELAND PLACE.

BEAUTIFUL 8-ROOM HOUSE.

PRICE $6750.

IF YOU KNOW VALUES, THIS OFFER WILL INTEREST YOU. WHEN WE SAY THE PROPERTY SHOULD SELL FOR $8000, WE MEAN JUST WHAT WE SAY. THERE ARE HOUSES ON THIS BLOCK NOT SO GOOD THAT ARE FOR SALE AT $8500. THE LOT IS 50x140 FEET AND EASILY WORTH $4500. YOU COULDN'T BUILD THE HOUSE UNDER $4000. NO BETTER RESIDENTIAL DISTRICT IN CITY AND CERTAINLY NO BIGGER SNAP. LET'S SHOW YOU.

IN COUNTRY CLUB PARK.

BEAUTIFUL 9-ROOM HOUSE.

SPLENDID EAST FRONT CORNER, COMMANDING AN UNOBSTRUCTED VIEW, WHICH CAN NEVER BE SHUT OUT. LOT A PERFECT BOWER OF FLOWERS AND RARE SHRUBBERY. 9 BEAUTIFUL ROOMS. 5 SLEEPING CHAMBERS AND BALCONY. THE OWNER OF THIS BEAUTIFUL HOME, ONE OF OUR SHOW PLACES ASKS US TO SELL THIS PROPERTY ON SHORT NOTICE, HE SUGGESTS OUR BRINGING HIM—AN OFFER. IF A 9-ROOM HOUSE WILL FILL YOUR WANTS, SEE THIS. WE ARE SURE THAT NO REASONABLE OFFER WILL BE REFUSED. THE PROPERTY IS WORTH $16,000.

ROBERT MARSH & CO.,

FOR SALE— Houses.

FOR SALE—

GILES & KELLS,

MANAGERS HOUSE & LOT DEPARTMENT

WRIGHT & CALLENDER CO.,

402 S. HILL ST.

FOR SALE— Houses.

FOR SALE—

ARTHUR W. KINNEY CO.

See us for Modern Houses.

BEAUTIFUL 11-ROOM HOUSE.

GREAT BARGAIN.

$15,500—In all the years of our experience here this is the biggest bargain and the biggest value for the price we have ever had. Located on high ground, west side, large east-front lot, new, never occupied, consists of 11 large beautiful rooms. The large living-room and library finished in Tabasco and Peruvian mahogany, large reception hall and dining-room in fumed oak all rubbed down to a piano finish. Handsome wall coverings, elegant fixtures, hardwood floors throughout, even on third floor; there are four large sleeping rooms and inclosed sleeping porch and two beautiful tiled baths on second floor. Large finished room on third floor. Servant's room and bath on first floor off back porch; furnace and automatic Ruud water heater; two-story garage. In fact there is nothing lacking, absolutely complete and a beauty. It is in the $20,000 class. If looking for a home of this description see us promptly.

ELEGANT WILSHIRE

10-ROOM HOUSE.

$12,500, without doubt the best value we have had in a long time in this beautiful 11-room residence, just completed, located on the best street off the boulevard Large east front lot, 60x150, commands a charming view of the mountains. Has cement porch, with brownstone trimmings across the front. Rooms all large; reception hall, living room, dining-room and library beautifully finished in oak and mahogany, panelled and panelled, with all built-in features; maid's room with private bath is off the kitchen. The upstairs is composed of five large sleeping rooms, all daintily finished and decorated and in white enamel. Also inclosed sleeping porch, a large bath with tiled floor and walls, together with a shower, also tiled. Equipped with expensive and the latest fixtures and oak floors throughout. Stairs lead to the attic; concrete basement, with Lenz furnace and automatic water heater. Large garage with cement drive. Will take pleasure in showing you this delightful property. Worth $15,000.

WILSHIRE BARGAIN—10 ROOMS.

$10,000—New 10-room house near the boulevard on east-front lot, 60x150. A finely constructed house, very beautiful interior, with mahogany finish, hand rubbed; daintily decorated throughout; all hardwoods floors; five sleeping-rooms, two baths, large sleeping balcony; Gruby tile manter, brass trimmings; fine library, furnace, water heater, large garage, wide cement walks and drive. This place is a sacrifice. Must be sold.

WILSHIRE BEAUTY, ONLY $7800.

$7800—This new, elegant 9-room house, just finished, finely constructed, elegant finish and fixtures. There are two tiled bathrooms and five large sleeping-rooms, large closets, handsome within and without, large sleeping balcony, hardwood floors, furnace, garage, cement drive. We can recommend this.

BEAUTIFUL BUNGALOW BARGAIN, SOUTHWEST.

$4250—This elegant 7-room bungalow is worth $5000; we will match it against anything else in the city at the price, without doubt the best buy today. Owner has bought larger house and we are authorized to sacrifice this at once; only about one year old, finely finished and decorated; hardwood floors, handsome fixtures and buffet; besides the usual rooms there is a charming den and also a breakfast room, cement and granite porch across front, and another large cement porch on the side off dining-room; lot 50x135, and even better than a corner, there being a private 20-ft. walk along the side, gives plenty of room, no crowding; house flooded with sunshine; your opportunity; don't overlook it. Price only $4250.

ARTHUR W. KINNEY CO., A5242. 119 Merchants' Trust Bldg. Main 3223.

FOR SALE—

WESTMORELAND AVENUE.

$3800.
$3600.
$3600.
$3600.

This is a real snap and must be seen to be appreciated. Located on Westmoreland tract near 10th st. and only a short block from the W. Ninth st. car line—has eight large rooms and outside sleeping balcony, on a lot 40x185 feet. All houses on the street sit back forty feet, with very beautiful palms in the parking, making a most attractive outlook. The downstairs, with its extra large living-room, is finished in slash-grain Oregon pine; upstairs in white enamel. Cellar, splendid furnace, garage and other desirable feature complete the best buy in that section. Terms can be arranged.

AN EXTRAORDINARY BUNGALOW HOME.

$3000.
$3000.
$3000.
$3000.

A most artistic and originally planned bungalow. There is nothing like it in the city, and it stands on one of the prettiest avenues, among many large and beautiful homes. The house faces east on a generously wide lot, with three fine rooms across its extraordinary length, and a part of the rooms open upon a fern-green patio. You will be charmed with the size of all these excellent arrangements, and we know of no bungalow property to compete with it in excellence throughout. It has all of those elegant and finished details which people of wealth and culture should demand; it would be superfluous to name ordinary conveniences. While this last word, that it is a bargain, we will take as great pleasure to show as you would to purchase, we will invite you to visit it in our company. The price is right.

IDEAL NINE-ROOM WILSHIRE RESIDENCE.

$12,500.
$13,500.
$12,500.
$12,500.

A magnificent east-front residence, consisting of nine full-sized rooms and sleeping porch, on a sixty-foot lot in the heart of Wilshire's best residence district. The dining-room and large reception hall are finished in white oak and the living-room and den in solid mahogany, rubbed to a piano finish. The kitchen and maid's room are done in white enamel (seven-coat work.) Four extra large sleeping-rooms are also in white enamel, with real mahogany doors. The lighting fixtures are particularly rich and in perfect taste, while the hardware is of dull brass, with cut-glass knobs throughout. There are two down-to-the-minute bathrooms; also furnace, garage, etc. In a word, the house is perfect and a good buy at the above price. Can be seen by appointment only.

KINGSLEY DRIVE HOME.

$14,000.
$14,000.
$14,000.
$14,000.

Almost completed, located on Kingsley Drive, just north of Wilshire blvd., has 9 spacious rooms, including 4 delightful bedchambers and 2 tiled baths, also 2 sleeping decks. The lower floor is finished in Peruvian mahogany, Circassian walnut, quartered oak and eggshell enamel, with hardwood floors throughout. The arrangement is perfect, having reception hall and large living-room combined, from which leads the massive stairway; adjoining the living-room is the beautiful dining-room. Breakfast-room, kitchen, maid's room and bath and, last but not least, a conservatory 14x16, in cement and glass, with pergola effect, complete this floor. The bedrooms and tiled baths are most conveniently arranged, being very light and airy. See this home! It is a beauty and something entirely different. Cellar, automatic heater and garage complete one of the best buys in the Wilshire section and it's close to the boulevard!

BEAUTIFUL ST. ANDREWS BOULEVARD HOME.

$21,500.
$21,500.
$21,500.
$21,500.

This magnificent 12-room house, just completed, is one of the best we have had listed in over a year.

The exterior is of stone, cement and frame, and has a very imposing appearance. The lower floor consists of a huge living-room, dining-room, library or reception room, finished in solid oak and mahogany, and a dainty breakfast room and perfect kitchen in white enamel. Also a large reception hall in selected mahogany, with massive stairway.

The second floor has four extra large bedrooms and a sleeping porch. There are two fully tiled bathrooms and a shower bath on this floor.

The third floor has a fine billiard or card room, two bedrooms and a good bathroom.

The walls of the first floor have been beautifully decorated by hand and the second-floor walls are tastefully papered. Furnace heat to every room, even those on the third floor. This house cannot be adequately described in an advertisement—it must be seen to be fully appreciated.

The workmanship is exceptionally good and the property is worth every dollar asked for it.

GILES & KELLS,

MANAGERS HOUSE & LOT DEPARTMENT

WRIGHT & CALLENDER CO.,

402 S. HILL ST.

FOR SALE—

WILSHIRE SACRIFICE.
WILSHIRE SACRIFICE.
WILSHIRE SACRIFICE.

Lot reduced from $2500 to only
$1750.
$1700.
$1700.

WITHIN 3 BLOCKS OF WILSHIRE BLVD.

CLOSE TO VERMONT AVENUE.

Of course, you are surprised, that there is anything left in THIS DISTRICT so close to WILSHIRE and VERMONT, and on HIGH GROUND, at anything like THIS PRICE, in fact, we were afraid to advertise this at $1700, and thought many people would think there was something wrong with the lot, but it is POSITIVELY not filled. Lies HIGH and SIGHTLY, within ONE BLOCK of a CAR LINE, in fact, it is so good and such a BARGAIN we expect to sell it before Monday night; so come early and get the ONE BEST BUY in the WILSHIRE SECTION.

VICTOR G. KLEINBERGER CO., 332-333 H. W. Hellman Bldg., 10621—Main 2669.

ONLY $10,000.

One of the beautiful homes on West 27th street.

ACTUALLY WORTH $12,500.

Offered at a sacrifice on account of business necessary for owner leaving the city.

10 large rooms, four bedrooms, breakfast room, 3 bathrooms, including extra bathroom for servants' use. All hardwood floors, large closets, furnace and Ruud heater.

Lot is 65x145, and improved with flowers, vines and shrubs. If you want a beautiful home, let us show you this one; it will appeal to any discerning buyer. Terms if desired.

EDWARD D. SILENT & CO., 408-10 South Hill st. Home 10695. Main 895.

FOR SALE—OR EXCHANGE—WILSHIRE HOME.

KINGSLEY DRIVE, NEAR WILSHIRE.

—$12,500— —$12,500—

Ten-room new and modern residence, elegant taste displayed in the decorations and arrangement of this beautiful home. Five bedrooms and sleeping porch, with expensive tile baths and shower, upstairs. Living-room, dining room, breakfast room, kitchen and maid's room on lower floor. Garage for two machines. Kingsley Drive is one of the most beautiful streets in the city, on very high ground, having a grand view of all Hollywood and surrounding country. Be sure and see this delightful home before buying. Owner will take small amount of clear property as part payment and give long time on balance. There is absolutely no better buy to be had in a high class residence and the exceptionally easy terms makes it the biggest find we have ever offered. Automobiles and courteous salesmen to show property.

VAUGHAN MIDDLETON CO., 207 Story Bldg. F1225; Main 1452.

FOR SALE—

STOP, READ, LISTEN TO THIS.

A fine 7-story residence on West Adams Heights, close to Berkeley Square, of 8 rooms, every modern and down-to-date improvement; will sell for $5500 completely furnished. This is a snap. Let us show you.

7-room residence opposite Hollenbeck Park on E. 4th st., with all improvements, garage, etc. $4500; easy terms.

TWO-STORY WILSHIRE SNAP

—$8500—

60-FOOT EAST-FRONT LOT.

8 large rooms, sleeping porch, cellar, garage, hardwood floors, beam ceilings, modern and down to the minute in every detail, with unobstructed view of mountains, 2 blocks from Wilshire Blvd., and must be sold at once. Get busy right away and call for appointment and permit.

THE CRESCENT REALTY CO., F1194 Main 164. 302 Security Bldg.

FOR SALE — CALIFORNIA COTTAGE.

FOR SALE— Houses.

FOR SALE—

THE BEST REAL ESTATE BUY IN THE CITY.

Is in the southwest tracts, for moderate priced homes suiting every need, purchasable on terms like rent, ideally located, convenient schools, churches, with good neighbors, College Tract and Derby Park Tract are by far the best location in the southwest.

These tracts have model stores, three minutes car service, assembly hall, parked streets, playgrounds, curbs, walks, gas, electricity, sewers, telephones, churches, convenient schools, endowed parks and streets, no unimproved lots or unimproved streets, postoffice and lawns and trees are in.

$2200—Five-room bungalow at 5008 Wilton Place, living-room, dining-room, two bedrooms and kitchen. Mantel in living-room with bevel mirror. Built-in bookcases, linen cupboards, cooler. Screen porch in rear with broom closet, cement porch in front.

$3200—Five-room bungalow. Living-room 13x17. Dining-room, two bedrooms and kitchen. Well arranged. Large screen porch, cement front porch with white pergola. Cobblestone porch foundation and cement plaster pillars. Chimney to match. Cobblestone and cement fireplace in living-room. Finest cabinet work and built-in features. 1559 West 59th street.

$4300—Six-room story and a half bungalow. Living-room, dining-room, den and kitchen on first floor. On second floor, two bedrooms, hall, bath and screen sleeping porch. Front bedroom has two closets and dressing room, opens by French doors to balcony. Den is arranged for disappearing bed. Built-in buffet and china closet, oak floor, beam ceiling and panels in dining-room. Living-room has oak floor, false panels, beam ceiling, chipped brick fireplace and built-in bookcases. Kitchen has every modern convenience. Large porch in front with cement floor. 1625 West 49th st.

$4500—Seven-room story and a half bungalow. Living-room, dining-room, two bedrooms and kitchen on first floor. Two bedrooms, screen porch, hallway, storeroom and large closets. Beamed living-room and dining-room with oak floors and false panels. Fireplace in living-room. All latest built-in features. First floor has screen porch with laundry tray and hall with linen closet. 1783 West 49th st.

$5500—Eight-room Swiss chalet of substantial type and well built. Living-room 14x24 with beamed ceiling and mahogany finish, false panels and oak floors. Large reception hall, dining-room, kitchen, screen porch with laundry tray, den and toilet. Second floor, four bedrooms, bathroom, hallway, balcony and large porch 23 feet long. Interior beautifully finished in imitation leather and paneling. Built-in features include desk, bookcases, buffet, cooler, cupboards, etc. Bedrooms have large closets, also linen closets. Outside finish rustic and shingles. 1552 West 48th st.

Terms 10 per cent. cash, balance 1 per cent. a month, including taxes, interest and insurance.

Our automobile ready at any time, or take Grand Avenue-West Forty-eighth street car to Gramercy Place—3 minute car service.

LOS ANGELES INVESTMENT COMPANY.

333-335-337 South Hill street. Main 2248. Home 9127.

FOR SALE—

$2300—ONLY $200 CASH.

A REAL BARGAIN.

BEAUTIFUL MODERN BUNGALOW.

On high ground, above the fog and damp nights. Out of fifteen bungalows that we have just completed in our Oak Hills Tract, we have but two left. Why not be one of the lucky ones and secure one of these bargains, equal in finish and workmanship to a $5000 home. Located in the most picturesque part of Highland Park, one block from yellow car line. Unsurpassed mountain view. Bungalow has five large sunny rooms and bath, containing every modern feature—cement porch, and steps, oak floors, beamed ceilings, paneled walls, expensive and artistic lighting fixtures, built-in bookcases, buffet and window seats, massive brick mantel, buffet kitchen, very best of plumbing including laundry trays. This is a $3000 property, but if sold in the next few days will sacrifice for $2300—$200 cash, balance like rent. Bungalows open every afternoon, including Sunday. Take Garvanza Highland Park yellow car, via Eagle Rock ave. Car goes north on Main st., or call up our main office.

"It Pays To See Us"

EDWARDS & WHITNEY COMPANY. Main 9267. 225 Laughlin Bldg. Home 10767.

FOR SALE—

YOUR HOME IS WAITING.

This is an invitation to stop paying rent. It is open to everybody who is paying a monthly rental of $15 or more. It is an invitation to have a home of your own. That amount of money monthly will pay for it. Instead of putting up this sum just for a place to live in each month, you can make it a permanent investment; get for yourself the profits you are now paying your landlord—become a property owner and have a fine place of your own. I offer a pretty little bungalow at $15 monthly. It is not out of the world somewhere, but only 17 minutes away on the 5c car line. It stands on a lot 72 feet wide and 300 feet deep—a BIG lot that you can turn into a money-maker with your garden, chickens and fruit trees. This house is well built, nicely finished and convenient. Pay me $100 as an evidence of good faith, then $15 monthly. The price of the whole place, house and lot complete, is only $1200.

EMIL KUTZ, 319 W. 4th st., bet. Broadway and Hill. "You're Safe at Firth's." Main 2543. Home A5105.

FOR SALE—

$2350—$150 CASH.

$25 MONTH, INCLUDING INTEREST.

Level. Five large rooms, bath and screen porch. Lot 50x132½, fenced; lawn and flowers; cement walks, curb and street work; trees. House contains oak floors, fireplace, plate rail, open plumbing, piped for hot and cold water. Wired. Restricted tract, 5c car line; good school, stores, churches, etc. Come in soon if you want this modern home on rent terms. See

W. E. JONES, with JANSS INVESTMENT COMPANY, 320 Pacific Electric Bldg., 6th & Main sts. Home 10345. Bway. 2468.

FOR SALE—

4-ROOM NEW HOUSE.

On big lot, high ground, less than 2 blocks from First-street yellow car line; gas, electricity, sidewalks, curbs, street work completed and paid for; price only $1600; make terms to suit purchaser.

—ALSO—

4-room plastered house, $1125, on big lot; terms, $50 down, then straight payment of $15 monthly.

If you are looking for a nice new home, see me.

GEO. W. MOORE. 364 Pacific Electric Bldg. 6th and Main sts.

FOR SALE—

$800—$25 CASH.

$15 MONTH INCLUDING INTEREST.

Three rooms; lot 50x150. Not level, but good soil and well located. Gas and water; good school; 5c car fare, Stephenson ave. line. Don't pay rent. You'll save enough by raising your own chickens and garden to pay for the place. Come and see me before this is gone.

W. E. JONES, with JANSS INVESTMENT COMPANY, 320 Pacific Electric Bldg., 6th & Main sts. Home 10345. Bway. 2468.

FOR SALE—

Have following Auctions:

Furniture in each sale will be sold by the piece.

Mon. Mch. 6, 9:30 a.m., house and furniture. 709 W. 42ND ST.

Mon. Mch. 6, 3 p.m., House and lot. 659 ORANGE GROVE AVE., COLEGROVE.

Tues., Mch. 7, 2 p.m., House and lot. 1530 W. 21ST ST.

Wed., Mch. 8, 9:30 a.m., House and Furniture. 1566 E. 32ND ST.

Thrs., Mch. 9, 9:30 a.m., Bungalow and furniture. 1521 W. 47TH ST.

Fri., Mch. 10, 2 p.m., House and lot. 412 E. 66TH ST.

Mon., Mch. 13, 3 p.m., House and lot. 1193 LEIGHTON AVE.

THE R. H. STROUSE CO., Auctioneers.

FOR SALE—BOYLE HEIGHTS. HOLLENBECK PARK; beauty, 7-room modern home; good as new. Choice, high, sightly; close in location, overlooking city. Real bargain; see this quick; cost $4800. Will take $3600. Make offer. OWNER, 683 So. Chicago st. Home 41760.

FOR SALE—MODERN BUNGALOW, FIVE rooms, choice fruit, shrubbery, outbuildings in rear, lawn, all improved, $3200. Vermont Square, 1021 W. 59TH ST. Phone W. 551.

FOR SALE— Houses.

FOR SALE—

I. M. HOLLINGSWORTH & CO.

SOUTH PASADENA.

$6500—A delightful suburban home of six rooms on a lot 100x150 feet. There are 18 orange trees, a large variety of fruits and berries and shrubbery. The ground is highly improved and the house is nearly new. Situated close to car service. Owner is in business in the city and will accept clear lots up to $4000 and mortgage for balance. Will rent for $40 per month.

NEAR HARVARD MILITARY SCHOOL.

$6750—One block from the Harvard School. Eight rooms, furnace, garage. Lot highly improved, house practically new. The arrangement is excellent and the rooms large. If you will investigate this property you will find an unusual value. Easy terms. Owner is going to build a larger home.

WEST ADAMS HEIGHTS.

$7500—A 7-room residence close to Harvard and Washington boulevards, surrounded by elegant homes and located on a desirable street. It is finely constructed, plenty of good windows and all the conveniences and built-in features which make a house livable. The owner has no use for this property and will consider some trade.

MANHATTAN, NEAR SIXTH.

$16,000—Nine rooms with garage on lot 60x150, house is new, never been occupied. All the improvements in this vicinity are high grade. Would accept a good clear lot as part of consideration.

WESTERN AVENUE.

$11,000—About one block from the boulevard, east front on a 60-foot lot; ten rooms, two baths, attic, garage, gas furnace, and an abundance of fine shrubbery. The finish is mahogany and oak and selected stash grain, decorations are of imported tapestry, servant's quarters and bath are on the first floor. There are several stained glass windows and full-sized mirrors which produce an artistic effect. Owner will consider a good Wilshire lot or a small bungalow as part payment.

FRANK E. HARTIGAN, Mgr. House and Lot Department

I. M. HOLLINGSWORTH & CO., A4114. 1105 Story Bldg. Bdwy. 4115.

FOR SALE—

Nice 6-room, 1¼-story modern bungalow on Halldale ave., large lot, east front. Garage. This is a bargain. Price $2800, terms.

A fine 5-room bungalow on large lot in South Hollywood, 1 block from car line. Price $2500. Terms.

4 rooms, modern, on lot 50x150, east front. ½ block from car line. Price $2150 cash. Get this quick.

5-room modern cottage, lot 50x135, South Hollywood, east front. Price $2350. Terms.

5-room modern bungalow, Oneonta Park. Hardwood floors and up-to-date. 3 full grown orange trees, fine district. This is a snap and won't last long. Price $2550, cash payment and terms.

5-room mission bungalow on West 49th st., south front, a fine place, large lot. Price $3200, $300 down and monthly payments.

5-room modern bungalow on West 50th st., large lot. A bargain at $3000, $200 cash and monthly.

3-room modern house on ½ acre at Alhambra, 55 orange trees, chicken houses and corrals, located in good district. Price $2000. Will make terms. This is a fine suburban home site.

5-room, partly modern, on one acre, at Casa Verdugo, 3 blocks of car line, lots of fruit growing, some bearing, fine soil. Price $2650, $500 cash and terms.

6-room modern cottage, new, on ¼ acre at Inglewood, close to car line. A bargain, price $2250. Terms.

FULTS BROS., 428 and 429 Citz. Nat'l. Bank Bldg.

FOR SALE—

POINT FIRMIN, 6-room modern house, on boulevard, all built-in effects; just completed. East front, fine view of harbor, Long Beach and Catalina. Lot 50x125. Price $4000, half cash, balance terms to suit. A good home at a low price.

PASADENA. 5-room modern. Lot 50x150; garage 16x20; chicken yard; lemon, oranges and other fruit trees. Must sell. Price $2500, mortgage $1200.

ALHAMBRA. 7-room modern house, nearly new; strictly up to date, near 4 car lines; 22 orange trees; corner lot, 100x150; flowers, lawn and shrubbery. Price $5500, mortgage $1400. Exchange for smaller house in city or vacant lot as part payment. This is a beautiful home place.

CITY. Home and income. 10 rooms, 2 story modern. 2 3-room suites upstairs; 4 rooms downstairs; partly furnished; chicken house and corral. 2 blocks from street car, facing small park. Price $5450. Some cash, vacant lot, balance to suit.

I. P. BERRYMAN, 319 Citizens' National Bank Bldg. Phones Main 4786, A3635. Los Angeles.

FOR SALE—CLOSE IN RESIDENCE; BIG value; Shatto near Union, $3500; good lot; tidy 7-room modern cottage. Must be sold; submit your offer. Terms $1500 cash, balance 7 per cent.

Bixel, north of Orange; $7000; 50-foot lot; very good 6-room cottage; all improvements.

Orange, near Union, $8000; lot 42x135; modern 5-room house; fine location.

Shatto, east of Union, 90x134, $11,500. Modern 9-room residence, finest construction; A1 garage.

MR. GAENSSLEN, THE MISHLER-GAENSSLEN CO., 201-2 Bradbury Bldg. A3859; Broadway 2749.

FOR SALE—AT MUCH LESS THAN THE appraised value, the northeast corner of West Ninth and Beacon streets, 155x95 feet; to 20-foot paved alley, making three fronts; improved with fine large residence and two-story stable or garage.

This is the sightliest corner in the Westlake district and admirably adapted for the highest type of hotel or apartment. Fifteen per cent. net can be had by such improvement. Meanwhile seller will take lease at 6 per cent. net on price asked. HENRY LOEWENTHAL, 221 Security Bldg.

FOR SALE—

HOME IN WEST ADAMS TERRACE. $6500

This will please you. In the aristocratic WEST ADAMS district, surrounded by elegant homes. New 8-room modern house. Swiss. All the conveniences and built-in features. Handsome fixtures, large linen closet, hardwood floors throughout, cement cellar. Commodious garage, cement drive way, portecochere. House flooded with sunshine, outside finish rustic and shingles. Without doubt the best buy today. Don't overlook it. Price $6500. Owner 607 DELTA BLDG. Phone F4973.

FOR SALE — 7-ROOM BUNGALOW, 2836 WESTERN AVE., A STRICTLY MODERN HOME, WITH AN EXTERIOR OF PLEASING DESIGN, BEAUTIFUL AND CORRECT IN EVERY MINUTE DETAIL, AND AN INTERIOR OF FAULTLESS ARRANGEMENT; PLANNED TO GREET THE EYE AT EVERY TURN WITH NEW THOUGHTS OF SURPRISING FITNESS. YOU SHOULD SEE THIS PLACE IF YOU EXPECT TO PURCHASE A HOUSE. OPEN SUNDAY ALL DAY. J. A. STUM, RESIDENCE PHONE 73485, OFFICE PHONES, HOME 10395; SUNSET 9571.

F

Realty Liners.

FOR SALE— Houses.

BEAUTIFUL BUNGALOW HOMES,
SOUTHWEST.
ALL THAT THE HEART DESIRES.

7 rooms; cement porches, hardwood floors, cement cellar, furnace, garage, driveway, swell mantel, desk, bookcases, massive buffet, unique serving table in dining-room, handsome decorations throughout, buffet kitchen with exquisite breakfast room, large screen porch, tubs, water heater, bed rooms, very dainty with large closets, music room and elegant bath, this is the best buy in Los Angeles today.
$4250 on easy terms.

6 rooms; two of these, one at $2400, the other $2750, with descriptions almost as the above, with small payment down, balance as rent. It will do your eyes good to see these lovely places, and if you are looking for a delightful, cosy home, you can find no better built at near the price. Restricted high grade neighborhood, convenient to 2 car lines.

H. F. WORTH, 1211 West 47th st., Grand ave. car.

FOR SALE—
$4250—$4350—$4550
429 GRAMERCY PLACE.
$4500—$4500—$4500
431 GRAMERCY PLACE.

These beautiful new and attractive seven and eight-room bungalows, just being finished, in the best part of the Wilshire district, in the midst of the finest new homes in the city; these bungalows have everything, style, comfort, and real class; built on 50-foot front lots; ½ block from the West Seventh car lines; take Fourth and Gramercy, or Melrose ave. cars to Fourth and Gramercy.

These stylish bungalows are the best buys in the city.

R. E. MARMONT,
320 Story Bldg. Main 530.

FOR SALE— BEAUTIFUL
NEW BUNGALOW.
ONLY $50 CASH.
BALANCE MONTHLY.

Here is a brand new 6-room bungalow, located in a row of bungalows that will be a California show place. High lot, 50x180, with a green terrace in front that will extend 1000 feet. Nothing like it anywhere. Large living-room, panel-beamed. Artistic gray stone fireplace, large plate windows; front porch, front and side exceptionally large, three sleeping rooms, one can be converted into sleeping-out room, unique electric light fixtures, hardwood floors every room, beautiful dining-room, with attractive buffet, cabinet kitchen, large bath. This breakfast room, large screen porch, tubs, water heater, bed rooms, very dainty with large closets, music room and elegant bath, this is the best buy in Los Angeles today.
$4250 on easy terms.

6 rooms; two of these, one at $2400, the other $2750, with descriptions almost as the above, with small payment down, balance as rent. It will do your eyes good to see these lovely places, and if you are looking for a delightful, cosy home, you can find no better built at near the price. Restricted high grade neighborhood, convenient to 2 car lines.

H. F. WORTH, 1211 West 47th st., Grand ave. car.

FOR SALE—
$4250—$4350—$4550
429 GRAMERCY PLACE.
$4500—$4500—$4500
431 GRAMERCY PLACE.

These beautiful new and attractive seven and eight-room bungalows, just being finished, in the best part of the Wilshire district, in the midst of the finest new homes in the city; these bungalows have everything, style, comfort, and real class; built on 50-foot front lots; ½ block from the West Seventh car lines; take Fourth and Gramercy, or Melrose ave. cars to Fourth and Gramercy.

These stylish bungalows are the best buys in the city.

R. E. MARMONT,
320 Story Bldg. Main 530.

FOR SALE— BEAUTIFUL
NEW BUNGALOW.
ONLY $50 CASH.
BALANCE MONTHLY.

Here is a brand new 6-room bungalow, located in a row of bungalows that will be a California show place. High lot, 50x180, with a green terrace in front that will extend 1000 feet. Nothing like it anywhere. Large living-room, panel-beamed. Artistic gray stone fireplace, large plate windows; front porch, front and side exceptionally large, three sleeping rooms, one can be converted into sleeping-out room, unique electric light fixtures, hardwood floors every room, beautiful dining-room, with attractive buffet, cabinet kitchen, large bath. This breakfast room, large screen porch, tubs, water heater, bed rooms, very dainty with large closets, music room and elegant bath, this is the best buy in Los Angeles today.
$4250 on easy terms.

6 rooms; two of these, one at $2400, the other $2750, with descriptions almost as the above, with small payment down, balance as rent. It will do your eyes good to see these lovely places, and if you are looking for a delightful, cosy home, you can find no better built at near the price. Restricted high grade neighborhood, convenient to 2 car lines.

H. F. WORTH, 1211 West 47th st., Grand ave. car.

FOR SALE—

JUST WHAT YOU WANT.
$1650—
EASY TERMS.

Four large rooms; closets, built-in buffet, front and back porches; gas, electricity; side walks and curbs; large lot, 50x172, near school, stores and churches. Fine restricted neighborhood and only two blocks off yellow car line. Lot fenced; fine place for chickens and garden. If you want this bargain, see me at once.

P. A. HANNIGAN,
with
JANSS INVESTMENT COMPANY,
339 Pacific Electric Bldg.,
6th & Main sts.
Home 10345. Bway. 2468.

FOR SALE—POSITIVELY THE PRETTIEST and best built bungalow in Los Angeles, original and artistic design, large sunny porch, facing east and south, 7 light airy rooms, fumed oak finish, Spanish leather panneling, elaborate fixtures, unique den with disappearing beds, two large stone mantels, big basement, with fine eastern furnace, large attic room, big garage, fine lawn, with big trees, Norfolk pines and ferns. This beautiful house is located in exclusive "West Park Tract," on a very pretty street, one block west of "Exposition Park," only 2 blocks north of Normal Training School. This pretty home will be offered $1000 less than actual value, for immediate sale, furnished or unfurnished. If you are looking for a substantially built and convenient arranged home don't fail to see this one it will suit you and if you are ready to buy, the price and terms will be made right. Only a few days left with good clients please call. Take Grand & Dalton car to Vermont and Santa Barbara ave., go two blocks north, the number is 3075 LEIGHTON AVE.

FOR SALE—
$5500—On Third ave., Pico Heights. New 6-room modern up-to-date 1½-story bungalow. 50x150.
$2100—A 6-room modern home, furnished, or Duane st., 50x150. A great snap.
$7500—On Irolo st., W. 9th-st. car. A new up-to-date modern 2-story four-room home. Lawn, flowers, garage and magnificent views. $1400 cash, $65 per month.
$7250—On W. 18th st. close in. 9-room modern home, 50x170. Lawn, flowers, trees and garage.
For above see F. MERTZ.
$1750—Fine little 4-room bungalow, on well-improved lot, cement sidewalks, curb, improved street, in Monrovia. Good location. An ideal home for any one seeking high altitude. An ideal climate. $600 cash will handle. See J. HENRY LE SAGE.
NORTH LOS ANGELES DEVELOPMENT CO., 147 N. Spring st. Home 60155. Main 1259.

FOR SALE—GREAT SACRIFICE.
$5500; WORTH ALL OF $6500.
Fine residence, eight large rooms, bath, two toilets and fine basement. Elegant combination fixtures. Fruit trees and garage in rear; 12 minutes out, near Main. Mark mortgage $2500 at 7 per cent., 16 months to run. Owner compelled to sell. See us immediately.
H. A. TELFORD & COMPANY,
324 Grosse Bldg. Main 5425.

FOR SALE—
A SNAP.
WILSHIRE DISTRICT.

Beautiful, practically new, 5-room bungalow, entirely modern, on fine Marino street. Here is a chance to get a nice home in this district at right price and good terms.

Price only $3200.

LOS ANGELES INVESTMENT CO.,
303-3-5-337 S. Hill st.
Main 2248. Home 60127.
See Mr. Taylor.

FOR SALE—
WESTLAKE—WILSHIRE.
SPECIAL BARGAIN.
AT $1200 LOSS.
$7500—Bought a fine little west of Westlake Park and near Sunset, on fine wide street. Grand view of mountains. New modern 2-story 8-room house, beautifully finished and decorated. Large living-room and library, handsome pressed brick mantel, plate glass windows, beautiful fixtures. Hardwood floors throughout, furnace. Wide cement porch across entire front. Furnishings can be secured at very low figure. This is a sacrifice.
"It Pays To See Us"
EDWARDS & WILDEY COMPANY,
222 Laughlin Bldg. Home 10767.
315 S. Broadway.

FOR SALE—
THREE-ROOM HOUSE
AND ONE-HALF ACRE
—$1075—
$50 cash and $15 per month. Not level but good for chickens or fruit. Gas and water. See me soon if you want it.

W. E. JONES,
with
JANSS INVESTMENT COMPANY,
339 Pacific Electric Bldg.,
6th & Main sts.
Home 10345. Bway. 2468.

FOR SALE—
UP-TO-DATE BUNGALOWS
in the most beautiful part of Hollywood.
HOW TO GET A HOME.
Take Hollywood car to Gardner street, go one block north; see the location; look at the houses, examine the construction. You will find everything you want.
YOU CAN HAVE IT.
Come to 1008 Story Building. We will make you the best terms ever made on this class of property. A small payment and balance like rent.
THE INVESTMENT BUILDING COMPANY,
Broadway 4575. P2175.

FOR SALE—
—LOOK—
—SNAP—
Four large rooms, bath, screen porch, open plumbing, buffet, cabinet kitchen with cooler, bins, drawers and cupboards, hot and cold water. Lot 50x127. All street work in. Gas and electricity, fixtures in.
$1875—$300 CASH.
$20 per month, including interest.
Two blocks from 5c car line and 20 minutes from First and Main. Hurry if you want this. Take a "7th and Stephenson ave." car to Stephenson and Indiana and see
F. W. BLAKE,
Home 61524. Boyle 2192.

FOR SALE—A BARGAIN; ELEGANT 7-room bungalow, Wilshire district; corner lot, 50x150; high ground, commanding beautiful view of mountains; first-class in every respect; completed last week. Woodwork selected and fine piano finish; large artistic living room, massive tile mantel; beautiful dining-room, beamed ceiling, elegant fixtures, imported papering and tapestry; hardwood floors throughout; 3 dainty bedrooms, all rear rooms in white enamel; attractive Holland breakfast room, large cement veranda across front and side; garage; owner at house every day. 400 GRAMERCY PLACE or Phone 28565.

FOR SALE—
$2800.
We will deliver to you one of the most artistic Swiss type bungalows ever offered. It has all the earmarks of a high-priced chalet; flat, low galvanized roof, with wide eaves; 3 rooms and sleeping porch; hardwood floors; built-in features; equipped with gas, electricity and telephone; schools, stores and churches near by; perfect street work; 17 actual minutes' ride from Sixth and Spring streets. Commands an unobstructed view of wonderful mountain scenery. Lot 50x142. Terms, $250 down and $25 per month. See R. C. Lewis.
THE LAWRENCE B. BURCK COMPANY.
142 S. Spring street.
Main 6661. Home 10685.

FOR SALE— FOR SALE.
BUNGALOWS
THAT ARE
BUNGALOWS.
The best in Los Angeles county, modern in every way, thick oak floors, enameled bath and bedrooms, cabinet kitchens, buffet sideboards, bookcases, writing desk and chiffoniers built-in; beautifully painted and decorated; located on large lots; price from $2600 up, terms 10 per cent. cash and 1 per cent. per month, including interest; all with perfect titles; take Huntington Park car at Seventh and Broadway to Saturn ave., walk one block east to Rita ave. Home 39274.
WALTER MERCHANT, Huntington Park.

FOR SALE—
Do you want a home? Will you put your time against ours?
If so, come and let us show you some of the best bargains in the southwest.
THE TERRY REALTY CO.,
4766 Monets ave.

FOR SALE— Houses.

FOR SALE—

HAPPY!

Yes, several more families made happy the past week on account of buying one of those swell little bungalows that I am selling for $50 down and $15 per month, including interest. Brand new three, four and five-rooms and the prices are what sell them—$1000 to $1875. These places are plastered; cement walks, gas; just off yellow car line. Only three more left. Take East First st. car to corner of Blanchard and Gage sts. and see

F. M. BARKER,
Home 41456.

FOR SALE—

NEW BUNGALOWS.

5 rooms and bath, gas, electric lights, curbs, wide sidewalks, palms in front, fruit trees in back yard, lot 50x150, nicely fenced, beautiful view, only 15 minutes ride from business district, with excellent car service. Located in Sierra Park, on Huntington Drive, price $2500. Easy terms to suit purchaser.

GOTESMANI & BADGER,
WITH
JANSS INVESTMENT COMPANY,
339 PACIFIC ELECTRIC BLDG.
Home 10345. 6th and Main sts. Broadway 2468.

FOR SALE—
SIX-ROOM MODERN BUNGALOW.
—$2500—
EASY TERMS.

Corner lot, lawn, vines and flowers and large palms. Two short blocks off yellow car line, 15 minutes from city. This place is worth $2800.

P. A. HANNIGAN,
with
JANSS INVESTMENT COMPANY,
339 Pacific Electric Bldg.,
6th & Main sts.
Home 10345. Bway. 2468.

FOR SALE—WIDOW'S ESTATE.
NEW, MODERN, FINE MOUNTAIN VIEW.
9 rooms, stone porch, fine lot, 6 blocks from Westlake Park, has fine large living-room, with old gold mantel, beamed ceilings, English dining-room, beautifully panelled, buffet, with bent plate doors, and plate shelving; library with large writing desk and immense book cases, hardwood floors, beautifully decorated with silk and tapestry, also large kitchen and three dainty bedrooms. In white handsomely decorated; large balcony, fine bath; furnace heat, cement basement. $1000 cash. Take Bimini Bath car to Virgil ave. House is NO. 139 S. VIRGIL, best of car service. HOUSE OPEN SUNDAY, 2 to 5 O'CLOCK. Telephone Owner 72960.

FOR SALE—BY W. H. ALLEN & SON.
A BARGAIN.
BERKELEY SQUARE and W. ADAMS
HEIGHTS DISTRICT.
Very artistic 7-room home in best of condition, and repair; three bedrooms, wide verandas, lawn, fine flowers and shrubbery; lot 50x150 feet, to alley; authern exposure; NOT ONE DRAWBACK.
Owner a non-resident, and must sell immediately, and has commissioned us to make price that will sell this choice property at once.
$5250.
2417 W. TWENTY-THIRD ST.
Near Arlington and Gramercy Place.
W. H. ALLEN & SON,
216-217 Douglas Bldg., 3rd and Spring.

FOR SALE—HIGHLAND PARK, LOCATED on high ground, yet no high hill to climb; charming valley and mountain view; the most healthful residence section in the city; built by owner for home; has been occupied but a few months by a healthy family; large living room, beautiful dining-room, pretty breakfast room, complete kitchen; large screened sleeping balcony, three large bedrooms, with large closets, hardwood floors throughout, furnace, artistically finished, well arranged, complete, modern; a genuine bargain; price only $6700; terms if necessary; come out and see for yourself. Make appointment with owner over HOME, PHONE 29335.

FOR SALE — AT $1000 UNDER VALUE.
Beautiful, brand new 6-room modern bungalow, never been occupied; owner built it for his own residence, but business compels him to leave Los Angeles. This is a bona fide snap. Hardwood floors, attractive brick front, stone porch, large deep lot, 60 ft. frontage; number 1520 Golden ave., near Sunset Blvd., 12 minutes' ride from 4th and Hill sts. Price $3750; clear title; terms $1200 cash, balance to suit. Come prepared to make a deal, for if you are a real hunter you'll buy this. Inquire next door for Mr. FILSON, after 1 p.m.

FOR SALE—
New 6-room bungalow, large lot, hardwood floors, all the new and up-to-date built-in effects, in that choice residence section, Beachwood Park.
Price and terms in accordance with this beautiful home. Take Hollywood Franklin ave. car on Hill st. to Beachwood Drive, next street to Gower on Franklin.
Call 427 Beachwood Drive, or
418 MASON OPERAHOUSE.
10963—Phones—Main 496.

FOR SALE—
$15,000.
BEAUTIFUL WESTLAKE HOME.
OR WILL
TRADE FOR ACREAGE PROPERTY.

CORNER ON MONETA AVE., worth $12,000; present income $100 per month. Must sell quick for cash. No reasonable offer refused.

KLEE & CO., Delta Bldg.

FOR SALE—
A HOUSE BARGAIN IN EAGLE ROCK.
—$4250.
BEAUTIFUL TWO-STORY CHALET.
Seven spacious rooms and three large sleeping porches. All modern features. Choicest location in Eagle Rock, north of boulevard. Magnificent views in every direction. Large 60-ft. lot. Well improved street. Owner forced to go east, will sacrifice at above price. Easy terms.
"It Pays To See Us."
EDWARDS & WILDEY COMPANY,
Main 9307. 222 Laughlin Bldg. Home 10767.

FOR SALE—
BARGAINS.
UNION "SQUARE" REALTY.
2200 S. UNION AVE.
West 592. Home 22449.

FOR SALE—$4250.. $1000 CASH, SOUTHwest new 7-room bungalow, different and finer than others; east front lot, 52x106, stone and cement veranda, very large rooms, massive brick mantel; house piped for furnace; hardwood floors in every room; walls finished in tapestry paper; beam ceilings, bookcases, writing desk, seats, very large swell front buffet, 3 large bedrooms, bath, hall and buffet kitchen in white enamel; large breakfast room; cement cellar, laundry tubs. Unusual value. OWNER, 316-18 Laughlin Bldg.

FOR SALE—
TILE ROOF.
New 6-room bungalow.
2320 W. 27TH ST.
New 5-room bungalow.
2325 Montclaire, (W. 28th st.)
Both have all the latest effects.
Price and terms are right.
West Adams car to Arlington st.
418 MASON OPERAHOUSE.
10963. Home. Phones. Main 496.

FOR SALE—
BIG SACRIFICE.
$6000 residence for $4500. See owner at once if you want a big bargain in the southwest section, on Harvard blvd. New and modern, 7 rooms, bath and reception hall, hardwood floors, paneled walls, choice electric fixtures, fine stone mantel, cabinet kitchen, large cement porch, lawn, etc.
Actual valuation, $6000, but owner wants to sell at once and I will make a price of $4500 for immediate sale. See OWNER, at 3115 Dalton ave. Phone 72020.

FOR SALE—BEAUTIFUL NEW SIX-ROOM bungalow; strictly modern; stone and cement porch; hardwood floors, paneled walls, beamed ceilings, handsome mantel and fine fireplace, elaborate buffet, elegant electric fixtures, built-in bookcases, desk and wall bed in den; all large, sunny rooms; piped for furnace; screen porch, laundry trays, cellar, good shed; lot 50x125. Fine lawn and flowers. This is a bargain, only $4500; terms if desired. See owner on premises, 2115 W. 27TH STREET.

FOR SALE—11-ROOM NEW, MODERN house, hardwood floors, beam ceilings, built-in buffet, 2 fireplaces, 25-foot glass sun parlor, cellar, 6 bedrooms, gas, electricity, furnace, solar heater, 50-foot pergola, garage, lot 116x165, 20-foot alley, 300-foot oiled boulevard, high ground, half block from car. Ocean Park Heights, overlooking Venice and ocean, 20 minutes from Los Angeles. Price $10,000. OWNER, 234 Mason Bldg.

FOR SALE—
$500 Under Price—$500.
5-room up-to-date bungalow.
This was built for a home
the owner has to sell,
3227 Sixth ave.
Take West Jefferson st. car.
418 MASON OPERAHOUSE.
10963 HOME. PHONES. MAIN 496.

FOR SALE—
Carlson Terrace Houses. Must be sold quick. Echo Park ave., corner Baxter st. Better class, new, 5, 6, 7 rooms, modern, desirable, high ground location. Terms. 15 minutes from city's center. For full information
See MR. WHALEN.
NORTH LOS ANGELES DEVELOPMENT CO., 147 N. Spring st. Main 1259, Home 60155.

FOR SALE—$6500, $1200 CASH, INCLUDES rugs and draperies; 6-room bungalow, decidedly different; stone and cement veranda, 8x44 feet; hardwood floors, living-room, 15x22; massive stone mantel built-in clock, plate glass windows, writing desk, seats, bookcases; dining-room opens to veranda through French doors, large buffet finished in plate glass and curly birch, three large bedrooms, hall, bath and buffet kitchen; all in white enamel; 50-foot lot. OWNER, 2028 West 29th Place. West 2422.

FOR SALE— Houses.

FOR SALE—
5-room cottage, modern, on Cordova; bargain.
5-room bungalow, modern, will sell or exchange; located, East 60th st., near Main.
5-room cottage, on Edgecliffe Drive; price $2800; terms.
6-room bungalow, on 82nd Place, near Moneta; price $3500; terms.
5-room house, on Gramercy Place, near Pico st., on lot 72x173; price $12,000.
5-room bungalow, on lot 50x150, on South Clarence st.; terms.
6-room bungalow, on lot 50x150, on South Clarence.

H. LUCKE, 214-215,
218 S. Broadway.

FOR SALE—
A SNAP.
ONLY $1075.
5-room house, 142 W. 82nd street. Large lot. Nice location. Will sell cheap. $50 cash, balance like rent.

SEE JACOB STERN,
404 Pacific Electric Building.

FOR SALE—FOR $2000, NEW 7-ROOM 2-story house, 147 S. Virgil, 1-4 block from the Bimini car; pleasant street, unobstructed view of mountains; east front; gas, electricity, water, sewer, street work all done; 32 ft. cement porch, oak floors, dining-room and den wainscoted; cement cellar, fine fireplace, handsome fixtures, built-in features; cabinet kitchen; 3 bedrooms and sleeping porch; 2 toilets, large closets, extra well built, fenced, cement walks; property sure to increase in value; extensive improvements to be made at once in immediate neighborhood. Prospective city park in rear; open for inspection from 2 to 4 today. Owner, 619 COMMONWEALTH. Phone Wilshire 1615.

FOR SALE—
WILSHIRE REGION.
5rooms, 2-story, bedrooms.
New modern house, on fine high corner, with good lawn, 1 block from street car.
Artificial stone and cement porch, plate glass and art glass windows, hardwood floors throughout, piped for furnace, built-in features; beveled plate mirror door, cabinet kitchen, 2 wash trays, 2 toilets.
A Bargain.
Telephone OWNER, 56364, WILSHIRE 887.

FOR SALE—HIGHLAND PARK, $6500. A bargain. Well built story and half house, cobble foundation and fireplace, eight rooms (one small) besides sunny laundry in basement. Hard wood floors down stairs, waincoting and beamed ceilings, walls, handsomely papered, built-in bookcases and buffet. Beautiful garden in rear with vine-covered pergola. Easy terms. Phone 29444. 5906 MONTE VISTA ST.

FOR SALE—
WILSHIRE REGION.
8 Rooms, 2-Story. 4 Bedrooms.
New, modern house, on fine, high corner, with good lawn, 1 block from street car.
Artificial stone and cement porch, plate glass and art glass windows, hardwood floors throughout, piped for furnace, built-in features; beveled plate mirror door, cabinet kitchen, 2 wash trays, 2 toilets.
A Bargain.
Telephone OWNER, 56364, WILSHIRE 887.

FOR SALE—GENUINE BARGAIN. EIGHT-room modern house, southwest, 36th st. near Vermont; built for a home; combination fixtures; 4 bedrooms and servant's room; most popular location; lot 50x187; shade trees, lawn, choice roses, fine variety of flowers and shrubs, fruit trees. Close to school and cars. Price $5500; $1000 cash, balance to suit. WESTERVELT-TYLER CO., 222-3 Merchants Trust Bldg. Main 8780, A2880.

FOR SALE—
BENTON WAY.
WESTLAKE DISTRICT.
MUST BE SOLD.
Look at 270 S. Benton Way at once. Six-room bungalow; greatest sacrifice ever heard of; you will have to hurry; price $3600; easy terms. See
RUDELL,
427 Story Bldg. A1733.

FOR SALE—THE NEATEST LITTLE SEVEN room bungalow in the city. High ground, slightly and healthy. Fine residence neighborhood. Price $4500. Small payment down, balance to suit your convenience. Now rented for $35 per month, but can give possession in thirty days. Take Pasadena Drive car line to 609 Verbena Drive, and view the property. Tenant will permit inspection. Then call on the owner at 716 BROADWAY CENTRAL BLDG.

FOR SALE—1236 WESTLAKE AVE. FURnished or unfurnished, must be going abroad; desire to sell newly furnished and well appointed home, up to date in all particulars; 8 rooms and large reception hall; lawn, garden, garage, also Packard touring car. Terms. Inspection by appointment only. HOME PHONE 21379.

FOR SALE—$5250, 5-ROOM HOUSE, NEAR Bimini Baths, $1000 down, $1000, one acre, Sunnyside Heights, $750 down, $2500, 5 rooms, Chicago st., $450 down, new, West Adams, 21st st., $1000 down, $4000, 9 rooms, Hallidale ave., $1000 down, $2500, lot West 30th near Vermont, $2500. NEW ENGLAND REALTY CO., 224 Lissner.

FOR SALE— $2850; $1750 CASH, BALANCE long time, at 7 per cent., fine 7-room house, large lot; party going to Mexico; must sell; house worth great deal more; come in and see picture of it.
C. L. COOPER, Room 28, Wilson Hotel, cor. First and Spring sts.

FOR SALE—$4500; MY 2-STORY STRICTly modern 7-room residence, built a year ago; west front, high ground, wide lot; near Washington and Hobart,; am leaving city, will sell any part of furniture with house.
Address V. box 154, TIMES OFFICE.

FOR SALE—I MUST SACRIFICE MY OWN home far below value; new; modern in every way; 7 rooms, large closets, handsome mantel, bookcases, buffet, beamed ceiling, hardwood floors, dining-room and bed, cabinet kitchen, etc.; high sightly corner lot; northeast front. 943 NORMANDIE AVE. Phone 71187.

FOR SALE—$3400, TERMS; NEW 6-ROOM bungalow, strictly modern, prettiest in the tract, high-class improvements, will sacrifice for quick sale, half block from 3 car lines, schools, stores and churches close by. See Owner, Take Moneta ave. car, via. 54th. 920 W. 56TH ST.

FOR SALE — COST AS A DREAM, BEAUtiful 5-room cottage; high-class and strictly up-to-date; handsome fixtures; garage. Harvard Blvd. Price $3400, terms. WESTERVELT-TYLER CO., 222-3 Merchants Trust Bldg. Main 8780, A2880.

FOR SALE — $1500 CASH, BALANCE ON time. A modern close-in 6-room cottage on Custer ave. Lot 50x150; cement cellar; wash trays, lawn, flowers and fruit trees; chicken shed and corrals; near two car lines. See Owner, 722 S. KENSINGTON ROAD, for price and inspection. Phone 53767.

FOR SALE—WEST ADAMS DISTRICT, modern 5-room bungalow; gas, electricity, bath, hot water; 1½ blocks from 24th and Vermont; $2650. Most liberal terms. Owner, H. P. BOATMAN, 207 Douglas Bldg. Phone A3774.

FOR SALE—WHY PAY RENT? WE HAVE lots and want to build on them; will build to suit you; $25 cash and $15 per month; come before the lots are taken; 4 cent car fare and street work all in; 5-cent car fare. 854 EAGLE ROCK AVE. East 565. Phelps-Shannon Investment Co.

FOR SALE — HOUSE AND LOT. WORK in Los Angeles, live at Pomona. A half acre devoted to berries, vegetables and poultry is half your living. A 5-room plastered bungalow and a half acre of the best garden soil in Southern California; all for $1800; $300 down, balance like rent. See OWNER Monday, 210 Stimson Bldg.

FOR SALE — 6-ROOM BUNGALOW IN Montecito Park; hardwood floors, cellar, built-in features; kitchen; also fine garage, lawn, trees and flowers; strictly modern and with all conveniences. Magnificent view, good car service. Cash or easy terms. 4343 N. GRIFFIN AVE. Phone 31196.

FOR SALE — STRICTLY MODERN, NEW, 5-room bungalow, hardwood floors, buffet kitchen, built-in china closet, mantel; large lot, half block from car line. Price $2800, $200 down, $20 a month. Phone WILSHIRE 640.

FOR SALE — A SACRIFICE. NEW, MODern 5-room bungalow; every convenience; built-in features; high terrace; lawn, flowers, beautiful view; must sell. Make offer. Close to car; 18 minutes from Broadway. R. W. KARPELS, 418 S. Evergreen.

FOR SALE—
JUST OUT,
COSTS YOU NOTHING.
Send your address on postal to HARRY B. GOODMAN CO., Pay Bldg., and receive fine long exchange list just issued.

FOR SALE—HAVING REMOVED TO OUR country homes, will sell our 4 beautiful Los Angeles homes on advantageous terms and prices, or exchange them for citrus groves. Write W. D. ROBINSON & SONS, San Dimas, California.

FOR SALE—LOOK!
A dandy 5-room bungalow, furnished complete, with piano, has garage and other outbuildings; if you want a home you should see this at once. C. C. KITCHEN, 830 Story Building.

FOR SALE—FINE NEW HOME IN WEST Adams district, everything first-class, large sunny rooms and closets; sleeping porch, furnace, house exceptionally well planned, large lot, chicken house, lawn, flowers, price very low. Agents need not answer. 2812 DALTON AVE.

FOR SALE — 2 FIRST CLASS BUNGAlows, just finished. Vermont Square 6 and 7 rooms, modern throughout; oak flooring, beam ceilings, large stone mantel, stone front, cement porch; the best buy in the Square; large lots, 1320 and 1385 West 47th st. Price $3700. Give terms. Owner at the houses today. PHONE WEST 3373.

FOR SALE— Houses.

FOR SALE—
MONTECITO PARK.
New two-story, seven-room house. Hardwood floors, elegant fixtures. This house is located in beautiful Montecito Park on a 50 foot lot, 20 foot street and L. A. car line. Elevation 450 feet. Montecito Park is close in, a tract of 280 acres. Reasonable building restrictions and every house a new one. We will sell this house at a bargain and on easy terms.
M. S. ROBERTSON, owner, 301 Story Bldg. F2724.

FOR SALE — BEAUTIFUL SEVEN-ROOM bungalow in fashionable residence district near new Christian Science Temple, living-room, 16x22; three bedrooms, breakfast room, kitchen and dining-room opening into living-room. Fine lawn and grounds. Cost $6000; will sell for $5700. Takes $2300 cash to handle. Take Vermont ave. car, get off at 27TH AND VERMONT, one block east. 1240 WEST 27TH.

FOR SALE — 5-ROOM MODERN HOUSE; furnace, 2 baths, sleeping porch, hardwood floors, east front, high grounds, 2 car lines, near First and Coronado; will be finished in 3 weeks; easy terms; might take good lot part pay. Owner, 417 CITIZENS' NAT'L BANK BLDG. Phone A3044.

FOR SALE — BY OWNER, BEST BUY IN the city for the money, my 5-room bungalow; gas, electricity, fruit trees, berries, flowers, chicken yards, storehouse; half block from two 5c cars. Must leave; will sell for $1950; your terms are mine. Call Sunday, 1638 DE FREES; Hollywood or Colegrove car. Phone Broadway 1080.

FOR SALE — OR EXCHANGE. 7-ROOM house, modern, new, gas, electricity, hot and cold water; large screen porch; beautiful lot, 60x140, one block and a half from car line. Can you finance? Address owner, 2484 WEST 11TH ST.

FOR SALE — EQUITY IN NEW 5-ROOM bungalow, elegantly furnished, two lots, 50x150, lawns, west side, 4-minute car service; $300 buys if taken immediately; owner leaving city. 1732 W. 51ST ST. Grand ave. W. 48th st. car.

FOR SALE—BEAUTIFUL 6-ROOM HOUSE, in select neighborhood, all furnished, built less than a year; owner now occupies at present; $4000, half cash. Main 4007. Realty Dept., PACIFIC HOME BUILDERS, 617-18 Wright & Callender Bldg.

FOR SALE—5-ROOM COTTAGE ON WEST 22nd st., modern, rented $20 mo., price $1600, mortgage $1500; terms. Main 4007. Realty Dept. PACIFIC HOME BUILDERS, 618 Wright & Callender.

FOR SALE—$1950, CASH $100, BE YOUR own landlord, 5-room modern bungalow; gas, electricity, screen porch; large barn, alley; lot 40x120; near school. 4015 COMPTON AVE. Owner, 211 GRANT BLDG.

FOR SALE—BIGGEST SACRIFICE IN CITY; must be sold at once; 6-room modern house, nice north front lot, highly improved with lawn, flowers and fruit trees; $400 cash, $40 per month; balance monthly payments. 1178 E. 36TH ST. Phone A3208.

FOR SALE—$20 MONTHLY; BEAUTIFUL 5-room, only $2500; Grand ave. car; west side of Figueroa; absolute snap; includes built-in bed, fine buffet, etc. Parrish Barker with R. B. DICKINSON, 331 S. Hill st. F5131.

FOR SALE—OR EXCHANGE—BY OWNER, 1½-STORY NEW BUNGALOW, 7 ROOMS NEAR MT. WASHINGTON, HIGHLAND PARK; LARGE LOT; ADDRESS C, BOX 292, TIMES BRANCH OFFICE.

FOR SALE—A BARGAIN FOR SOME ONE wanting a home on liberal terms. Five-room modern bungalow, just completed. Lot 40x115. $2600, $200 cash, balance monthly. DOW & JUDKINS, 200-201 Thorpe Bldg.

FOR SALE—EIGHT-ROOM HOUSE IN Southwest as bargain; price $7500; would take small payment or some trade; this is a snap, and fine location. OWNER, address Z. box 110, TIMES OFFICE.

FOR SALE—I WILL BUILD A HOUSE ON your lot; you can pay me in installments same as rent. Let me show you houses I have built. RALSTON VOLLMER, 1106 Story Bldg.

FOR SALE—$1450, FOUR-ROOM NEARLY new, California house, large lot, north front, $100 down, $15 monthly. See owner, 2537 MALABAR ST., Brooklyn car to Ganahl st., thence north few blocks to house.

FOR SALE — ELEGANT 6-ROOM BUNGAlow, lot 50x128, 1538 W. 21st, at auction, Tuesday March 7, 2 p.m. Take West Adams car to Vermont. THE R. H. STROUSE CO., Auctioneers.

FOR SALE—2½-STORY 14-ROOM HOUSE, corner lot 100x150, Angeleno Heights, overlooking city, all latest improvements. JOSEFILOL, 204 International Bank Bldg. F6364.

FOR SALE—ACCOUNT OF DEATH OF HUSband, at auction, the nice 6-roo m cottage; also furniture of same, by the piece. 1561 E. 82nd st., Wednesday March 8, 9:30 a.m.; positive sale. THE R. H. STROUSE CO., Auctioneers.

FOR SALE—6-ROOM COTTAGE AND LOT; also furniture of same by the piece; 700 W. 42nd st., at auction Monday, March 6, 9:30 a.m. Take Grand W. 46th car. THE R. H. STROUSE CO., Auctioneers.

FOR SALE—7-ROOM HOUSE NEAR NO. 8 car barn; all modern improvements; $2600; must be sold on account of ill health. Address Y, box 112, TIMES OFFICE.

FOR SALE—WE HAVE A CLEAR LOT IN N.W. on which we will build to suit purchaser and sell on easy terms. Address B, box 263, TIMES BRANCH OFFICE.

FOR SALE—SMALL HOUSE ON REAR OF a good lot, 52x129 ft. to 19 ft. alley; excellent neighborhood; easiest terms. 3548 SABINA ST. Phone Boyle 1989.

FOR SALE—COTTAGE OF NINE ROOMS, will furnish, paying good, will sell cheap, if at once; account of other business. 1216 S. HILL ST.

FOR SALE—NEW CLASSY 6-ROOM BUNGAlow, on attractive Benton way, $1200 cash, balance as rent. McPHERSON, 903 Security Bldg., F1194.

FOR SALE—6-ROOM COTTAGE WITH BATH and lawn; large lot, facing 2 streets; small house in the back; easy terms. Call at 1845 ECHO PARK AVE.

FOR SALE—WILSHIRE BUNGALOW, NEW, seven rooms, north front and a bargain, at $5500; $4500 takes it and $1000 handles it. Agents note. 2336 FRANCIS AVE. 55314.

FOR SALE—NEW 6-ROOM MODERN RESIdence, lawn and flowers, Highland Park; price $3750; terms; a snap. PHONE 23081.

FOR SALE—SMALL EQUITY IN NEW 5-room modern cottage; balance $15 a month. Furniture also for sale. Call 1417 W. 37TH ST.

FOR SALE—SACRIFICE—
Modern 6-room bungalow for cash. In best section, near car. Make an offer if you want a bargain. 2272 W. 29TH ST.

FOR SALE—COSY NEW HOME; CHEAP; good easy terms. See owner; 2201 DALTON AVE., evenings or Sunday.

FOR SALE— Houses.

FOR SALE—NEW 6-ROOM MODERN BUNgalow, beamed ceilings, panelled walls, in beckcases, bins, etc.; two bedrooms, bathroom between and screened sleeping porch, barn and fence, large lot, beautiful location, near three car lines and Sunset Boulevard; this is a bargain. T. WIESENDANGER, 211 Merchants Trust Bldg., room 311, 207 S. Broadway. A3043; Main 3843. MR. FRYE.

FOR SALE — NEW 5-ROOM BUNGALOW; beautiful location, near Sunset Blvd., and 2 car lines; has an income from rear of lot, supplying water to 3 flats; size of lot 50x136 feet; snap this up at once, as it is a bargain; have other bargains from $2000 to $3500 in same locality. WIESENDANGER, 211 Merchants Trust Bldg., 207 S. Broadway. A3043; Main 3843.

FOR SALE OR RENT.
Elegant ten-room house, 49 South Alvarado street Westlake Park, polished oak throughout; three bedrooms, fumed Russian; furnace. Lot 50x155, no incumbrance. Will sell at bargain or rent reasonable to responsible party.

W. H. HOLABIRD, owner,
304 Pacific Electric Bldg.

FOR SALE—
Dandy 6-room bungalow; oak floors, ceilings, cement porch, lawn, barn, chickens, 2 lots; $2250; $700 cash; 1 block from car. P. FULLER, 5600 Vermont ave. Phone 28225; South 5829. Must act quick.

FOR SALE — FINE HOME ON NO ave., north of Wilshire; containing 6 rooms; first floor has living room, dining room, kitchen, bedroom and lavatory; second floor, three nice bedrooms, bath, pergola; piped for furnace; built by day labor; $7500; terms. FREDERICKS & HERRICK, 429 H. W. Hellman Bldg. Broadway 1433, F1705.

FOR SALE—AT LESS THAN COST. One of the finest places in beautiful Hollywood section, 10-room modern residence, baths, outside sleeping porch; billiard-room, garage, large corner lot, 175 by 200 feet; a great profusion of trees, flowers, shrubs; oranges ripe on trees; non-res

Realty Liners.

SALE— Houses.

ALE—

bargain in a large corner on W. ington blvd. and east of Western ave., Improved with a modern 10-room The lot alone is well worth the price entire property. At $15,000 it's the biggest of a snap.
140x130. 140x120.
foot would be cheap for vacant corner.
MINES & FARISH,
253 S. Hill st.
See Mr. MacKeigan.

SALE—AUCTION.
ELEGANT 14-ROOM RESIDENCE.
1844 ST. ANDREWS PLACE.
SUNDAY, MARCH 11, A.M. SHARP.
are instructed by owner to dispose of andsome French colonial residence in ful St. Andrews Place (near Washingthe most costly and imposing structure Arlington Heights, built on honor, a residential home, with garage; large foot lot (¼ acre). Reception, living- library and dining-room, enameled ms and sewing-room, sleeping porch, ed bath, furnace in cement basement, iful granite column veranda, cement floor, lot, 60x175. This house is new, having been occupied. A fine house. Situated g fine houses, and on one of the best ngfares in the city. Terms made known sale. Take Moneta ave. cars to 65th st. REED & HAMMOND, Auctioneers, Phone 747-749 S. Spring st.
sell properties on commission. Furniture rchandise bought outright for cash or on commission. We buy and sell anyAUCTION.
NESDAY, MARCH 8, 21 O'CLOCK A.M.
2417 W. 23D ST.
well-built, 1½-story, 7-room colonial low; large French windows, living-room, and dining-room, cabinet kitchen, sleeping-rooms, enameled baths on the rs. Large 60x150-foot lot to alley. Flowabundance, several bearing fruit trees, onveniences. Near street cars, on West Heights. An ideal home, handsomely ed in the best part of the city. We will this house on a payment of one-third balance to suit purchaser. Take W, s or Washington car to Arlington.
REED & HAMMOND, Auctioneers,
747-749 S. Spring st.
Phone Broadway 2960.

SALE—
BIG WILSHIRE SACRIFICE. $7000.
beautiful home in one of the best sec- of the Wilshire district; 9 rooms and 2 sleeping porches, breakfast-room, fine large living and dining-rooms; 4 large bedrooms; hardwood floors all cement and stone porches front and of house; rooms are handsomely decd. Grube tile mantel, fine electric fixand hardware; cement cellar and furHere's a chance to get a home such ilders usually ask $8500 for, only See this one before you buy. Terms.
HEDENBERG & SCHILLER,
Delta Bldg. P6426. Main 5025.

SALE— 50x135.
A SNAP.
he close-in Westlake section; on Francis between Eighth and Ninth, and just of Hoover; a beautiful lot, high and y, and a genuine bargain, at
$1950.
$1950.
MINES & FARISH,
253 S. Hill st.
Ir. MacKeigan.

SALE—DO YOU WANT A HOME IN Westlake district, on high ground, a that one to see and be satisfied? Call in and let me show you that 8-room, 1½- house; lot 40x140, cobblestone retaining lawn and fruit trees. The house has porches and all modern conveniences exfurnace for heating. I can deliver this rty for $5800. Just think of the locaand the price that is asked for 5 and 6- cottages away out on 40th and 50th sts. is actually a bargain at $5800.
. FLOYD, Sole Agent, 216 Mason Opera-

SALE—MODERN 1½ STORY BUNGAhardwood floors, close in, paved street, lot. Will accept $500 cash, balance on terms. Property in section growing in Price $5200. This is a bargain and pay you to investigate.
HEISLER & ELLIOT,
1946. 211 W. P. Story Bldg. P7230.

SALE—WAY BELOW VALUE, MODern 6-room bungalow, $2750; $500 cash, $25 per month. 5 SUTHERLAND AVE.

FOR SALE— Houses.

MUST SELL THIS MONTH.
THE BEST BARGAIN IN A BUNGALOW EVER OFFERED IN LOS ANGELES.
My beautiful 6-room bungalow, on West 57th st. Bet. Hoover & Vermont, wall bed, book-cased, beam ceiling, panel work, hardwood floors and all the furniture; owner going back east, will take a small payment down, balance like rent. See this $3500.
F. B. BAER & CO., 716 Story Bldg.

FOR SALE—3-STORY 8-ROOM MODERN home, Washington way, near Seventh ave., built 1919. Absolutely complete, furnace, hardwood floors, etc., large barn, lot 50x150. Owner obliged to move North. Exceptionally good value and a sacrifice.
Price $5500; terms $2000 cash.
DEVENDORF-CALDWELL CO.,
Phone F5311. 630 Central Bldg.

FOR SALE — FORCED SALE SACRIFICE. a large 2-story bungalow near Grand ave. and 37th st., every modern convenience, new, never lived in; oak floors and rock fireplace; built by owner only short time, would not be duplicated today for less than $7500. For particulars phone Mr. Ayres, Main 5945 or 10175.

FOR SALE—VERMONT SQUARE, $3500, $500 cash, new 7-room bungalow, beautiful location; stone and cement veranda; hardwood and polished floors throughout, massive stone mantel, seats, bookcases, paneled walls, beam ceilings, large swell front buffet, 3 large bedrooms, bath, hall and buffet kitchen, all in white enamel; unusually large breakfast-room, 2 laundry tubs; unusual value. PITTSBURG REAL ESTATE CO., 216-18 Laughlin Bldg.

FOR SALE—A 6-ROOM BUNGALOW, close to Vermont and Exposition Park, nice lot, fruit trees and flowers, just what you would want for a cosy home. Neighborhood can't be beat. House thoroughly modern, hardwood floors, beam ceilings, furnace, gas and electricity. Very cheap. Will give terms. No agents. Phone BROADWAY 5694 or call 235 S. OLIVE.

FOR SALE — CLASSY PICO HEIGHTS home. Modern brick and frame residence of 9 rooms and reception hall. High ground and fashionable street. Combination lighting fixtures, oak floors. Oil furnace, 5 bedrooms upstairs and 3 living rooms down; can now building another home and will sell $1000 under value if taken at once. Pay half cash and will give terms or mortgage on the balance. C. C. DENNIS, Owner, 1247 Arapahoe st. 53127.

FOR SALE—CALL ME UP AND I WILL call for you with auto and show you some of the beautiful bungalows you ever saw, all built-in features, disappearing beds, all have furnaces, Ruud heaters, laundrys, garages, sleeping porches, breakfast rooms and floors throughout, furnace and hot water heater, fine lawn, front and back, vines and flowers in abundance. The lot gave his undivided attention to the ing of the house and we consider it very best constructed home in the city. unavoidable reasons this property is offered for sale at fully $1000 less than actual for quick sale. Will take terms.
ROSS-CUTTER CO., 626 Higgins Bldg.

SALE—AUCTION.
LEGANT 10-ROOM RESIDENCE,
4524 S. FIGUEROA ST.,
THURSDAY, MARCH 9, 2 P.M.
a elegant modern 10-room residence, all wood floors, beam ceilings, built-in buffet and buffet, large brick fireplace, fine electrixtures, plate glass and art windows, reon parlor, library, dining and breakfaston first floor, with white enamel cabinet ns and panel doors, 4 large ventilated oms and sewing-room, sleeping porch, ded bath, furnace in cement basement, iful granite column veranda, cement floor, lot, 60x175. This house is new, having been occupied. A fine house. Situated g fine houses, and on one of the best ngfares in the city. Terms made known sale. Take Moneta ave. cars to 65th st. REED & HAMMOND, Auctioneers, Phone 747-749 S. Spring st.
sell properties on commission. Furniture rchandise bought outright for cash or on commission. We buy and sell anyAUCTION.
NESDAY, MARCH 8, 21 O'CLOCK A.M.
2417 W. 23D ST.
well-built, 1½-story, 7-room colonial low; large French windows, living-room, and dining-room, cabinet kitchen, sleeping-rooms, enameled baths on the rs. Large 60x150-foot lot to alley. Flowabundance, several bearing fruit trees, onveniences. Near street cars, on West Heights. An ideal home, handsomely ed in the best part of the city. We will this house on a payment of one-third balance to suit purchaser. Take W, s or Washington car to Arlington.
REED & HAMMOND, Auctioneers,
747-749 S. Spring st.
Phone Broadway 2960.

SALE—
BIG WILSHIRE SACRIFICE. $7000.
beautiful home in one of the best sec- of the Wilshire district; 9 rooms and 2 sleeping porches, breakfast-room, fine large living and dining-rooms; 4 large bedrooms; hardwood floors all cement and stone porches front and of house; rooms are handsomely decd. Grube tile mantel, fine electric fixand hardware; cement cellar and furHere's a chance to get a home such ilders usually ask $8500 for, only See this one before you buy. Terms.
HEDENBERG & SCHILLER,
Delta Bldg. P6426. Main 5025.

SALE— 50x135.
A SNAP.
he close-in Westlake section; on Francis between Eighth and Ninth, and just of Hoover; a beautiful lot, high and y, and a genuine bargain, at
$1950.
$1950.
MINES & FARISH,
253 S. Hill st.
Ir. MacKeigan.

SALE—DO YOU WANT A HOME IN Westlake district, on high ground, a that one to see and be satisfied? Call in and let me show you that 8-room, 1½- house; lot 40x140, cobblestone retaining lawn and fruit trees. The house has porches and all modern conveniences exfurnace for heating. I can deliver this rty for $5800. Just think of the locaand the price that is asked for 5 and 6- cottages away out on 40th and 50th sts. is actually a bargain at $5800.
. FLOYD, Sole Agent, 216 Mason Opera-

SALE—MODERN 1½ STORY BUNGAhardwood floors, close in, paved street, lot. Will accept $500 cash, balance on terms. Property in section growing in Price $5200. This is a bargain and pay you to investigate.
HEISLER & ELLIOT,
1946. 211 W. P. Story Bldg. P7230.

SALE—WAY BELOW VALUE, MODern 6-room bungalow, $2750; $500 cash, $25 per month. 5 SUTHERLAND AVE.

FOR SALE— Houses.

FOR SALE—
$6750. $6750.
One of the best corners in the Wilshire district, one block from the Melrose ave. and the Fourth & Gramercy car lines. This is a beautiful new eight-room home, let me tell you about it.
R. E. MARMOST,
F2264. 320 Story. Main 529.

FOR SALE—
A REMARKABLE BARGAIN.
9-room modern house, in every particular, in swell neighborhood. Price $6500. There is a $4000 bank loan on this property, worth every cent of $7000. Beat it if you can any place in the city; $2500 cash.
A1569. G. M. GIFFEN. Main 3110.
208 Story Bldg. Member L. A. R. B.

FOR SALE—VERY ATTRACTIVE 6-ROOM modern bungalow, overlooking Hollywood, affording magnificent view; large 8-room house, completely modern, close in, Maryland st., 20 minutes from Broadway; fine 9-room residence, Kenwood ave., just off W. Adams. These houses are beautifully decorated and offered at exceptionally low prices. WILLIAM R. RONEY, owner, 630 Security Bldg.

FOR SALE — BUNGALOW. WE HAVE just completed several beauties, complete in every detail; prices ranging from $2700 to $3300, on very liberal terms. Come out today and look them over. Office corner 54th and Vermont. Phone South 610. EDMISON-COOK CO.
"Builders of Artistic Homes."

FOR SALE—ONE OF THE FINEST LITtle 5-room and bath in the city; Marshall Stearns bed, sleeping porch. Faces the new proposed park and is a snap at $2350, $250, terms. Take Griffin ave. car to Ave. 45 and walk one block to 4209 Gordon st. Take the ad. with you. JONES-CUTTER CO., 629 Higgins Bldg.

FOR SALE—OR EXCHANGE; $1000 EQUITY in 5-room comfortable cottage and good lot, near South Park ave., on 54th st.; encumbered, $1100, payable like rent, $15 per month, including interest; will make good terms or exchange equity for clear lot or small piece of land. W. J. BRYANT, 516 Fay Bldg.

FOR SALE—BIG SNAP. 5-ROOM CAL. house all in good condition all modern improvements, hard wood floors, 2 wash trays, cupboard, bins and drawers, price only $1550. $300 down, $15 per month, this is close to East 36th and Maple ave. car line. A. W. STORK, 201 East Santa Barbara ave & Wall st.

FOR SALE — IN WILSHIRE DISTRICT, fine home, 11 rooms, furnace in cellar, living-room furnished in mahogany, reception hall, fine dining-room, kitchen and breakfast-room and billiard-room in stained oak; price $13,000; also 6-room bungalows, southwest, by owner, J. MILHOUSE, 711 Delta Bldg. Home 26146.

FOR SALE—LOOK HERE! $18 MONTHLY, including interest, $100 cash, nearly new, large 5-room modern bungalow, bath, toilet, sink, hot water, gas, and electric lights; sewer connected; large lot, lawn, trees, yard fenced, near car and school. Price $2900. This is a big snap, come see it today. Call 1093 EAST VERNON AVE. Take Hooper car.

FOR SALE—RESIDENCE ON GOLDEN Gate ave. Beautifully located, 9 rooms, hardwood floors. Cellar, furnace, new and modern. Price $6000. 9-room residence on Westlake ave. Large lot. Finest location, 6-room, new, modern cottage near Agricultural Park, $3300. E. W. WERK CO., 715 Douglas Bldg., 3rd and Spring St., Main 1209, F4665.

FOR SALE—
GOOD BUY.
$4200. Six-room fine bungalow or 50-foot lot, close in. Very attractive, and well built. Owner has gone East and will sell at immediate sale. See this at once. Mr. Trood.
E. R. BOYDEN & CO., Phones 60125, Main 723
236-238 Cons. Realty Bldg. 8th and Hill.

FOR SALE—THE 5-ROOM BUNGALOW AT 5857 Wall st.; is the best buy in the south end TODAY by far. Everything modern and new; cast front lot, 40x140; very fine soil; good car service; gas, electricity and fine water. Terms to suit first buyer to call for this snap. J. N. CLEVELAND CO., 425 H. W. Hellman. A2460; Main 5986.

FOR SALE—IN THE SAN GABRIEL VALley, an 8-room house, furnished complete, and 2 acres of land, set to citrus and deciduous fruits; barn, windmill, palms, palm drive and large ten-foot veranda on three sides of house. For particulars address E, box 972, TIMES OFFICE.

FOR SALE — $3200 HOME, $2400; $600 cash, handsome bungalow, five spacious rooms, oak floors, massive buffet, enameled bedrooms and bathroom, every built-in feature, grand veranda, lot 50x150. 2465 EAST SEVENTH ST. Stephenson ave. car to Spence.

FOR SALE—OR EXCHANGE—BEAUTIFUL bungalows and houses, any size frontage or location desired in city or suburban towns. Sierra Vista Realty Co. Small cash balance to suit or exchange as may be desired.
T. DORAN,
AMERICAN-MEXICAN INV. CO.,
F8127. 601 Story Bldg. Main 6711.

FOR SALE — CHEAP, 6-ROOM MODERN bungalow, all improvements, 15 minutes from center of city on 2 car lines. Has a good renter. Also 6-room modern cottage in east district, all modern improvements; one block from North Broadway. Will sell cheap on account of sickness; terms on both. PHONE EAST 1541.

FOR SALE — ATTRACTIVE, ARTISTIC bungalow, large sleeping porch, large porch, cobblestone pillars and chimney. Shed 10x23; lawn, roses, etc., $3200; terms. Built for owner's home, cheaper than you could build it. Need money this week. 123 W. 50TH ST. South 681.

FOR SALE—OWNER NEEDING MONEY IN his business, will sacrifice for quick sale one of the daintiest homes in the city if taken at once. See us about it. Have many other beautiful bungalows. Southwest, Wilshire, All parts of the city.
CARROLL & PREECE, 722 Story Bldg.

FOR SALE—HOUSE AND LOTS AT GLENDALE.
Modern bungalow, street work all done, lawn, etc., lot 80x140. Owner must sell to-day at once and will refuse no reasonable offer.
HOVIS & EVANS.
236-7 Bradbury Bldg. F9226. Main 8458.

FOR SALE—OR EXCHANGE—ONE BEAUtiful home at Hollywood, $4000 equity $4000. Will exchange for clear, vacant lots. List your property with me for exchange. W. F. HANCOCK, 432 I. W. Hellman Bldg. Phones Broadway 2354, Home A4965.

FOR SALE—A SNAP.
My client authorized me to sell his new 7-room bungalow on Arlington Heights, for $5900. This is $800 under value and must be sold by April 1. See me today. J. C. NASH, with E. J. M'CULLY, 327 West 3rd st. Main 8561; A3307.

FOR SALE—
Must sell my home in Hollywood; will take $5750, part cash; this is a large, modern, well built 9-room house, has 2 complete bathrooms, lot 50x175, 1 block from car, and paved Hollywood Blvd. 847 CARLTON WAY. Phone owner at house 59123.

FOR SALE—WILSHIRE HOME, ONE OF the best and the best location, most elegantly furnished, ten rooms, three bathrooms, mahogany and oak finish, garage, every feature the best; worth $35,000, would accept a cheaper house, some cash and a mortgage. Address A, box 41, TIMES OFFICE.

FOR SALE—$250 CASH, BALANCE LIGHT rent, just completed bungalow on 47th st. near Figueroa and Exposition Park; hardwood floors, bookcase, writing desk, stone mantel; must sell. MONETA AVE. REALTY CO., corner Moneta and Vernon.

FOR SALE—6-ROOM BUNGALOW, MODern, oak floors, panelled walls, beamed ceilings, buffet kitchen, woodstone drain board, cement porch, elegant fixtures; price $2500; terms. Third house south of Montclair, on Fourth ave. BOYLE 250.

FOR SALE—10-ROOM HOUSE WITH IMmense lot, toward Eagle Rock, only $3000. Not elegant but comfortable for working man with large family, or boarding-house for working men, to fare, county, not city tax. No trouble to show you. KATE BASSETT, 722 Story Bldg. 64828.

FOR SALE—
5-room modern house, lot 40x126 to 10-foot alley; hot water system and range connected, electric lights. $1475; $400 cash, balance $15 per month.
THE TERRY REALTY CO.,
4766 Moneta ave.

FOR SALE—LOOK AT 1595 NEWTON ST., (Hooper ave. car,) and if it suits you I will sell for $2200. "Small Size Less." Pay me what you can and the balance like rent. House has 4 good rooms, lot 40x122. W. A. HAGANS, 239 Story Bldg.

FOR SALE—A HOME COMPLETE—
New 6-room bungalow furnished beautifully; mahogany and mission furniture, rugs, dishes; everything must go; need cash; exceptionally low price for quick sale. $2900; $500 cash; balance terms. Call 1532 WEST 57TH ST.

FOR SALE—6-ROOM MODERN COTTAGE, lot 50x146, well improved, one block from 3 different car lines, 20 minutes' ride from center of city; leaving town; make big sacrifice, for all or half cash, or will make suitable terms. House at 1214 WEST 31ST ST. Phone OWNER, 21853.

FOR SALE — MUST HAVE MONEY; SIXroom bungalow; Vermont Square; clear. Ten-room house, corner 12th and Bonnie Brae. Twenty acres, Baldwin Park, mortgage $1200. Must be sold this week. Address C, box 51, TIMES OFFICE.

FOR SALE—
FOR GLENDALE PROPERTY.
SEE MR. ALLEN,
202 FAY BUILDING,
CORNER HILL AND THIRD ST.
PHONES—A2487; BROADWAY 1462.

FOR SALE — MODERN 6-ROOM BUNGAlow, completely furnished, location 5th ave., surroundings all circumstances considered; owner leaving city. $3250. 2423 SIXTH AVE. West Jefferson car.

FOR SALE — $1400. NORTH WILSHIRE near Melrose; 5 rooms; lot 60x135. ACT QUICK. HARRY L. HECK, 217 S. Hill st.

FOR SALE— Houses.

FOR SALE—NEW HOMES—
We have 14 new, modern homes in the west and S. W. we will sell on very pleasant terms. Go see 1208 Crenshaw blvd and 1836 Manhattan Pl. today.
A3457. G. W. SKINNER Main 5472.
595 Chamber of Commerce Bldg.

FOR SALE—MY 11-ROOM NEW HOME IN Country Club district, ½ block from West Pico car line, 22 minutes from 7th and Broadway; with every conceivable modern convenience; buyer can investigate property thoroughly and live in house 20 days on trial. Price $8500; terms to suit. Address Z, box TIMES OFFICE.

FOR SALE— $3200.
1420 West 52nd st. New classy bungalow, in the great Southwest. A few hundred down, $25 per month. THE M'CARTHY COMPANY, 201 North Broadway. Main 8247. A6947. Branch office, 21st and Normandie. West 321.

FOR SALE—OR EXCHANGE—
One and one-half-story bungalow, seven large rooms, 4 bedrooms, dining-room, reception hall, built-in features, everything modern, garage, cement drive, trees, flowers, and lawn all in, value $4200. Will take small place of same value in Tropico or Glendale. Apply 317 W. 53RD or call SOUTH 2168.

FOR SALE—
$900—5-room house, plastered, porcelain bath, toilet, sink, close in, northwest. Must raise money, hence the sacrifice.
SINCLAIR & URBAN,
422 Merchants Trust.
Main 6636—A1167.

FOR SALE — HOLLYWOOD; ¾ ACRE ground, high, sightly location; four-room bungalow, fruit trees, flowers, lawn and garden. The finest building spot in Hollywood. Price for few days only $2750; $1750 down, balance mortgage. MASH & M'MILLAN, 618 Citizens' National Bank Building.

FOR SALE—VERY CHEAP, PRETTY, 5-room, modern bungalow, concrete foundation, hardwood floors, porcelain bath, electric lights, front and back porch, lawn, etc. On car line in restricted district. $2050; good terms. THOS. F. CANTWELL, 304 Pantages Theater Bldg.

FOR SALE — MODERN 8-ROOM, 2-STORY house, southwest, 4 bedrooms, reception hall, hardwood floors, large porch, bay windows, balconies, cement cellar, garage, fine location. $8200, worth $9500; lot alone worth $2200. 20 minutes from town. TEMPHONE West 1647.

FOR SALE—VERMONT SQUARE DISTRICT, fine 6-room modern bungalow, elegantly furnished, lot 45x154, fine yard, lots of fruit, only $5000 and terms. Must sell this week. CAMPBELL & BARNES, 1407 West 48th st. Phone 26146. Exclusive agents.

FOR SALE—SOUTH PASADENA—
8-ROOM MODERN HOUSE, GARAGE, FURnace, FIREPLACE, HARDWOOD FLOORS, SLEEPING PORCHES, CEMENT CELLAR, ONE BLOCK FROM CAR LINE; $7000 CASH will handle. 1024 SO. ORANGE GROVE AVE.

FOR SALE—5-ROOM MODERN HOUSE, LOT 44x125; 20 minutes from Seventh and Main; yellow car line; this is a $3500 property will sell for $2350, $700 cash and $16 per month. 204 CURRIER BLDG.

FOR SALE—WE HAVE OVER 100 NEW 5-story houses and bungalows in all parts of the city. D. T. BLODGETT CO., real estate, loans and investments, 823 Security Bldg. Home Phone A3190, Main 2145.

FOR SALE—LOT 64 BY 164 AND EIGHTroom house, value $7500. First mortgage $3500. Will take clear property or second trust deeds for the equity. Lot is large enough for another house. ARTHUR FREEMAN, 419 Delta Bldg. F1344. Main 1539.

FOR SALE—4 LARGE ROOMS, BATH, all improvements, fruits, flowers place in perfect condition, high, good location, between 2 car lines, will sell cheap or exchange equity for lot. 1121 KINGSLEY DRIVE.

FOR SALE—COSY 5-ROOM MODERN COTtage, large lot, west side; owner going East, will sacrifice his equity for $1450 cash, mortgage $800; no objection to nice colored people. F. P. BLODGETT, 336 Consolidated Realty Bldg., 6th and Hill sts.

FOR SALE—6-ROOM NEW BUNGALOW, modern, lot 50x150, all street paid; location California Terrace, Pasadena. All high class property in district. Price $3600, terms. This is certainly a snap. Address B, box 16, TIMES OFFICE.

FOR SALE—OWNER IN EAST, WILL SACrifice 2 modern bungalows on Kansas ave., large lot, rent $40; only $4500; worth $6000; $500 cash will handle this; live in one, rent will pay for both. BLODGETT CO., 336 Consolidated Realty Bldg., 6th and Hill sts.

FOR SALE — NOT MERELY A BARGAIN, but a rare bargain. Modern 5-room bungalow, fireplace, built-ins, south exposure, good barn, fine lawn and flowers. This is a snap at the price. Terms. OGIER & CO., 220 O. T. Johnson Bldg.

FOR SALE—OR EXCHANGE—WHO WANTS the beautiful little bungalow in Glendale? Sacrifice price or city lot. Mortgage $900. Must go tomorrow. A1456; Main 8510. BROADWAY CENTRAL BLDG., room 602. Mrs. F. Williams.

FOR SALE—NEW, ARTISTIC HOMES IN the Wilshire section, from $3000 to $9500, easy terms. Lots taken in part payment. M'MITCHELL-M'CAIGE CO., A1158; Main 5958.

FOR SALE—$7000. NEW MODERN 8-ROOM residence, 229 Normandie ave., corner of Normandie and 3rd st. Every convenience. Lot 55x160. OWNER. Call today, or Phone 56426.

FOR SALE—I BUILT MY FINE HOME OF 9 rooms in Wilshire district by day labor. I am obliged to sacrifice it. Make me an offer. For confidential information, address owner, C, box 57, TIMES OFFICE.

FOR SALE—$200 CASH, BALANCE LIKE rent, nice modern, new 5-room cottage on 73rd, near Moneta, or may take a lot in as part payment. BEN WHITE, 204 Bryson Block.

FOR SALE—EARGAIN, ADAMS STREET, near Central. Bargain, convenient to best car service in city; 6 rooms. Large lot, owner forced to sell. Price $2750, cash or terms. Crum, with J. M. OSWALD CO., 406 Hill.

FOR SALE—NEWLY FURNISHED 5-ROOM cottage, lot 40x125 ft., Boyle Heights; price $3350; terms, $25 cash, $20 per month. PHONE 21749.

FOR SALE—7-ROOM MODERN HOUSE, 50x127, on Brooklyn ave., $2500, clear. Want vacant lot up to $1000, West or Southwest. LEWIS-WINSTEIN CO., 62 S. Hill st.

FOR SALE—THE CHEAPEST 2-ROOM CALifornia house in 6th st., 240 WEST. Easy terms. Gas, electricity.

FOR SALE—NEWLY FURNISHED, FIVEroom flat, cheap. 309 E. 12TH ST.

FOR SALE— Houses.

[illegible] house with garage on Figueroa st.; strictly modern, 10x [illegible]. Will sell on installments of one hundred dollars or trade for automobile as part payment. Price reasonable. We offer a tremendous bargain. ARTHUR A. HABEN & CO., 829 Story Bldg. Main 8191.

FOR SALE—MY EQUITY IN BEAUTIFUL 8-room modern bungalow, bran [illegible], new, in the swellest residence section of the Wilshire. Nice lawn and surroundings. I am in good shape and must have money; am leaving city and if not sold at once will be compelled to forfeit my equity to mortgage. I am borrowing $6000 at 6½% on $8000. Address OWNER, D, box 18, TIMES OFFICE.

FOR SALE—FURNISHED OR UNFURNISHed six-room bungalow in Wilshire district. Most attractive, artistic, complete and unusual in design. Lawn, fruit trees, vines and flowers in fine condition. Garage, furnace, water heater, fine view. Possession at once. Reasonable cash owner can handle. 811 ALVARADO DRIVE.

FOR SALE—BUNGALOW, ONLY $500 down, balance terms, large rooms, finely finished, well arranged, strictly modern throughout, northwest, 42 minutes 4th and main, lot 50x150, lawn, gas, electricity, sewers, street work done. Bargain at $4200 for quick sale. OWNER. Home phone 59732.

FOR SALE—BY OWNER, 1ST COMPLETED, 6-room bungalow, at 1224 W. 40th, in Vermont Square; hardwood floors throughout; disappearing beds; stone mantel, walls tastefully decorated, artistic breakfast room, cement veranda across front; basement, furnace, garage, large lot, small payment down; must sell. SOUTH 1282; 2966.

FOR SALE—A BARGAIN, COSY CALIfornia home of 4 rooms! wide front porch; will include linoleum, gas range, nice curtains and chairs; abundance of cement work, lot 40x125. Call Sunday after 10 o'clock. Price $1475, $275 down, $15 per month. 1774 E. 26TH.

FOR SALE—BUYERS' OPPORTUNITY; big bargain in an elegant home, new, modern, two-story residence; excellent neighborhood, southwest corner property, easy terms. Price $6500. Owner, 216-17 STIMSON BLDG.

FOR SALE—GREAT SNAP, 6-ROOM BUNgalow with every feature modern and high class; sun room, built-in chiffoniers in bedrooms, furnace, fruit trees, price $5000; will include new draperies and linoleum. See this if you want a fine home at a bargain. PHONE 71467.

FOR SALE — TWO-STORY EIGHT-ROOM house, between Seventh and Eighth sts., east of Vermont; 4 bedrooms, bath and porch, above 6 rooms and porches below; heated by furnace, hardwood floors downstairs, built in buffet; pass pantry, price $6000. H. GREENAWALT, 653 Pacific Electric Bldg.

FOR SALE—BY OWNER, IN GOOD neighborhood; 2 four-room bungalows, side by side, complete in every way; lawn, trees, large lot; fruit trees, flowers and lawn; if you are interested, call up HOME PHONE 23357, or SUNSET SOUTH 1317.

FOR SALE—BY OWNER, FIVE-ROOM MODern bungalow; furnished completely; gas, electric lights, fixtures; lot 40x126; in growing southwest. Phones, Main 4686 or F4686; ask for HEMMINGER, or call at 671 W. 63rd st. Take Strawberry Park car.

FOR SALE—NEAT 4-ROOM BUNGALOW ON Griffith ave., bath, gas, electricity, sewer connection, completely furnished; no color restriction; price $2000, $1000 cash, balance $15 month. Apply 4275 CENTRAL AVE. Main 1665.

FOR SALE—A LOVELY HOME OF 6 LARGE rooms, modern in every way, a typical bungalow, fireplace, front, near the park, in the Vermont Square; a bargain at $4750; $500 cash, balance like rent. See J. W. DOLAN CO., Owner, 309 Grant Bldg. A8706; Broadway 4503.

FOR SALE—NEW 11-ROOM HOUSE, BEtween 23d and 24th, 3 sleeping balconies, fine disappearing bed, automatic water heater, all modern, on good street, large lot, in the southwest; price $7500; terms to suit. 'PHONE M. 1782.

FOR SALE—SIX-ROOM BUNGALOW ON AN unrestricted lot, 45x155, in the Wilshire district; good location for bakery or confectionery store; near school; will exchange equity for a lot in the northwest. Phone 56249. 313 HOBART BLVD.

FOR SALE—OWNER GOING NORTH; 6-room cottage, $2400, $200 down, $25 per month. Owner, 37TH DRIVE and HALLDALE. Phone West 2631 or call 1249 West 37TH PLACE.

FOR SALE—MOST COMPLETE AND ARTISTic home in the Wilshire district, 408 Kingsley drive. Before buying see my place; no agents. OWNER, 425 I. W. Heilman Bldg., A4043. Res. Phone 56301.

FOR SALE—LADY MUST HAVE $450 IMMEdiately; will sacrifice my house and lot worth $1400 for $950, balance time, close in. Can't be duplicated. Address F, box 180, TIMES OFFICE.

FOR SALE—SPECULATORS OPPORTUNITY, make $400 in short time, purchasing 5-room cottage and lot, $950, selling at sacrifice; good location, property near car line. OWNER, 1211 E. 52ND PL. Phone 181, TIMES OFFICE.

FOR SALE—A $10,000 HOME FOR $8500; 9 rooms, cellar, attic, garage; every modern convenience; high and sightly location in Wilshire district. See owner and property at 1069 ST. ANDREWS PLACE. Phone West 4668.

FOR SALE—TWO COZY LITTLE HOMES AT 1429 and 1433 Pacific ave., Pico Heights; 5 and 4 rooms; $2450 and $2250; your own terms. OWNER, 1009 St. Andrews Place. Phone West 4668.

FOR SALE—BEAUTIFUL HOMES SACRIficed on a cash investment of only $1750. Balance $5000 can be arranged. Swell part of city—an absolute bargain. REID, 630 South Spring.

FOR SALE—BY OWNER, MODERN BUNGALOW, 5 ROOMS, SPLENDIDLY LOCATED IN VERMONT SQUARE; MUST SELL AT ONCE; CASH OR TERMS. CALL ONLY AFTERNOONS, 1021 W. 48TH.

FOR SALE—BY OWNER, MODERN BUNGALOW, 5 ROOMS, SPLENDIDLY LOCATED IN VERMONT SQUARE; MUST SELL AT ONCE; CASH OR TERMS. CALL ONLY AFTERNOONS, 1021 W. 48TH.

FOR SALE—5-ROOM PLASTERED HOUSE, large pantry, bath, toilet, wash stand, sink, gas, large screen porch, fenced and shed; $150 down, $15 per month; price $1550. Watts car to VERNON AVE., 1688.

FOR SALE—IF YOU WANT A HOME SEE us. Fine modern bungalows, small cash payment, balance monthly. Will build to suit. Plans furnished. RAMEY BROS., 327 Story Bldg. F7121; Main 9356.

FOR SALE — BEAUTIFUL 6-ROOM BUNgalow, with bath; modern; garage; must be seen to be appreciated; abundance of shrubbery; terms reasonable; may be seen mornings from 9 to 12. 1624 VAN NESS AVE.

FOR SALE — MODERN 9-ROOM HOUSE, near 2 car lines; might exchange for ranch; this is a bargain, so you had better write or call at once. Inquire J. B. COOK, 2115 Leeds ave. Take West Adams st. car.

FOR SALE—AT ADAMS STREET, ARLINGton Heights tract, my 10-room modern home, furnace, garage, etc.; at $9000; $3500 cash, balance in payments to suit buyer at 7 per cent. Call up—OWNER, 29845.

FOR SALE—NEW SIX-ROOM BUNGALOW lot 55x160, furnished complete, shed, fenced, lawn, in fine location; price $3700; easy terms. Address owner E, box 230, TIMES BRANCH OFFICE.

FOR SALE—AT A SACRIFICE. MY BEAUtiful home, 5-room cottage, 4-room bungalow in rear, near 2 car lines; income $42 per month; terms if desired. 1619 W. 22ND ST. Phone West 238.

FOR SALE—DO YOU WANT A HOME? IF you own a clear lot, we will build for you on easy terms or take three-year mortgage 7 per cent.; no commission. See PERRY-WILLIAMSON CO., 204 Grant Bldg.

FOR SALE—
YOUR OPPORTUNITY.
$2100—5 rooms, modern, worth $2800; well located, south near Figueroa, at
M. M. DAVISON & SON, Rooms 204-6 Wilcox Bldg.

FOR SALE—AT A SACRIFICE, MY FIVEroom bungalow in northwest. Time for reduction expires March 11, so must sell at once. See house at 1517 Echo Park ave. Inquire THOMAS, 276 S. Main st. Phone 10169.

FOR SALE—AWFUL LOSS, 5-ROOM HOUSE, $700 cash, balance $15 monthly. All my furniture goes, nearly new, bath room, toilet, sink, gas, large lot, big fruit trees, shed, alley. Am going East. Price for all $1700. Call 1403 EAST VERNON AVE. Hooper ave. car.

FOR SALE—$50 CASH, $10 MONTHLY, GOOD 5-room house, gas, toilet, sewer connected, large lot, fine location, price $1700. Why pay rent? See me today. 1403 E. VERNON AVE. Hooper ave. car.

FOR SALE—$10 MONTHLY, $50 CASH, FIVEroom house, big 50x132 ft. lot. Price $1350. Get away from your landlord today. Call 1403 EAST VERNON AVE. Hooper ave. car.

FOR SALE — MONEY TALKS HERE, $700 cash, balance $900, mortgage; my 4-room plastered cottage, rustic outside; yes, all studded, large lot, shed, yard fenced, price $1600. Call today, 1403 E. VERNON AVE. Hooper ave. car.

FOR SALE — $1300; $400 CASH, BALANCE like rent, 3-room house, toilet, sink, gas, electric fixtures, bathroom, sewer connected, large lot, close to car and school. My loss, come see. Call today, 1403 E. VERNON AVE. Take Hooper car.

FOR SALE—$3200, CLASSY 6-ROOM MODern bungalow, cellar, furnace, lot highly improved, near West Adams street, worth $4000.
BAIERSKI CO., 503 Bryson Blk. F7588.

FOR SALE—LARGE 7-ROOM BUNGAlow, oak floors, furnace, Ruud heater and all modern improvements, including garage; lot 50x145; south front. 1165 W. 37TH PLACE. Phone 97191.

FOR SALE— Houses.

FOR SALE—338 W. 41ST ST., $3800; terms. This is a bargain; 6 large rooms, 3 bedrooms, second floor, gas, electricity and sewer in; choice rose bushes, lawn, and garage; clean side of the street. See it today. OWNER.

FOR SALE—WANTED, TO GIVE AWAY free, fine modern 9-room house, southwest, to wealthy man; cannot pay mortgage; no agents. Address R, box 79, TIMES OFFICE.

FOR SALE—$50 DOWN, $20 modern six-room bungalow, close in. SON, 164 North Avenue 24. Home

FOR SALE—OR TRADE—FOR A 7-room house, lot fenced, with by owner. 726 S. SPRING.

FOR SALE—FIVE-ROOM BUNGALOW nished or unfurnished. Will take or payments. OWNER, 721 W. 82d

FOR SALE—WE HAVE SEVERAL lows; easy terms, or will build to S. INVESTMENT CO., 406 Lissner

FOR SALE — A FAMILY CAN home for $1400, in city; easy terms dress T, box 137, TIMES OFFICE.

FOR SALE—NICE HOME, 2230 CAM corner Western avenue, 8 rooms Phone WEST 3677.

FOR SALE—MODERN 7-ROOM HOU sale or rent; a snap as owner is city. Call 726 W. 40TH PLACE.

FOR SALE—TO BE REMOVED, 4-room cottage; $275. E. W. GRA Mason Bldg.

FOR SALE—A BARGAIN; 8-ROOM H house, Westlake district, close or call 1326 Orange st.

WANTED—$700 ON IMPROVED in Huntington Park. Address L, TIMES OFFICE.

FOR SALE — MODERN 6-ROOM price $2450; cash $450; balance including interest. 416 4th ave.

FOR SALE — TO COLORED, A modern bungalow. Terms. HAR Glorietta, Pasadena.

FOR SALE—OR EXCHANGE—7-ROO ern house with

FOR SALE— Houses.

FOR SALE—BY OWNER, A LARGE 8-R... strictly modern house; 2 sleeping porches, fi... nace, Road heater, highly restricted dist... on the west side. Call WEST 6461.

FOR SALE—BY OWNER, LOT ON W. ... st., between Moneta and Figueroa; ... front, $650; terms. 'PHONE SOUTH ...

FOR SALE—4-ROOM HOUSE, LARGE LE... lot, price $900, $50 down, balance $15 a mon... Address A, box 22, TIMES OFFICE.

FOR SALE—$50 DOWN, $20 MONTH... modern six-room bungalow, close in. JAC... 1000 to 1100 South Avenue 54. Home 3149.

FOR SALE—OR TRADE—FOR A TEAM... home house, lot fenced, with plenty of ... by owner, 228 S. SPRING.

FOR SALE—FIVE-ROOM BUNGALOW, ... finished or unfurnished. Will take clear ... cushed or unfurnished. OWNER, 771 W. 23d st.

FOR SALE—WE HAVE SEVERAL BUR... houses easy terms, or will build to suit. ... INVESTMENT CO., 406 Lissner Bldg.

FOR SALE—A FAMILY CAN BUY ... home for $1600, on city easy terms. ... dress T, box 19, TIMES OFFICE.

FOR SALE—NICE HOME, 2239 CAMBRIA ... corner Western avenue, 8 rooms, ... Phone WEST 3677.

FOR SALE—MODERN 7-ROOM HOUSE ... sale or rent; a snap as owner is le... city. Call 736 W. 48TH PLACE.

FOR SALE—TO BE REMOVED, A G... 4-room cottage; $375. E. W. GRANNIS, ... Mason Bldg.

FOR SALE—A BARGAIN; 8-ROOM MOD... corner Westlake district, close-in. Ad... or call 1258 Orange st. T. B. ABERNETHY.

WANTED—$700 ON IMPROVED PROPE... in Huntington Park. Address B, box ... TIMES OFFICE.

FOR SALE—MODERN 6-ROOM HO... price $2850; cash $450; balance $20 per m... including interest. 414 S. AVE. 21.

FOR SALE — TO COLORED, A DE... modern bungalow. Terms. HARRISON ... Glenetta, Pasadena.

FOR SALE—OR EXCHANGE—7-ROOM H... house with 2-room bungalow in r... 238 DAKOTA. Phone Boyle 1463.

FOR SALE—JUST NOTICE THIS, $2... house, only $800, $50 and $10 monthly, 6%... 34 Fay Bldg.

FOR SALE — BUNGALOW OF 6 RO... furnished. 2722 HARVARD BLVD. ... Phone 7296.

FOR SALE—45 OR 90 FT. BY 150, W... room house, modern, on New Hamp... south of 19th. MAIN 6211.

FOR SALE—WANTED, LADY TO B... home; state age. Address T, box 158, T... office.

FOR SALE—1% STORY BUNGALOW, ... cheap to right party. Call 7... JUST PLACE.

FOR SALE—CHEAP, 506 WEST 27TH P... modern house, large lot and ... WEST 2972.

FOR SALE—FINE 6-ROOM BUNG... all modern conveniences, will sacrifice ... WEST 2187 87th, West of Vermont.

FOR SALE—BE YOUR OWN LAND... $10 monthly buys 5-room house, $10... $100 down. HOME Phone ...

FOR SALE—COTTAGE, CLEAR, $1... or, also on a beautiful lot, 1126 E. ...

FOR SALE—1045 MANHATTAN PL... large rooms. OWNER on premises.

CONTRACTORS— And Builders.

FIRE! FIRE! BUT STILL DOING ... BUSINESS AT 216 BYRNE BLD...

WE ARE DESIGNERS AND BUIL... A MODERN, DOWN-TO-DATE, A... APARTMENT-HOUSE.

RESIDENCE, FLAT, BUS... WILL SELL OR RENT.

If properly constructed. We have ha... of experience and can tell you how ... building best suited for the property ... mate for the amount invested; we m... every modern convenience in ... tions. We also lend money to bui... plans and specifications free. ...

C. F. McDONALD & CO., General Building Contractors, 216 Byrne Bldg.

BUNGALOWS BUILT ON ... EASY PAY...

If you have a lot partly paid for, w... furnish enough money to clear it an... you a home. ... If you have not let we will furnish ... and build to suit you for $300 to $... Balance monthly. ...

We make a specialty of attract... signed modern bungalows at ...

HERON-DE LA VERGNE-WITTE ... Contractors and Designers, ... 254-255 Grant Bldg., 6th and Broad... ADams ...

P. J. LEAVER & CO., CONTRACTORS AND BUILDE... Extensive builders of fine bungalows. ... $700 builds 5-room bungalow; 4 rms. ... $1200 and $1500 builds swell 6-room bu... $2000 and $3500 builds artistic 8-room ho... Close bids on $1200 to $2500 bungalow... We build direct from our own lumber ... We cover all kinds, city or county. ... Loans obtained if lot is clear. ... Complete drafting department in ... section with our business. ... Office: 917-919 SAN FERNANDO BLDG., ... E. corner Fourth and Main. Phone ...

EASTERN BUILDING CO., Contractors and Builders. ... 627 Citizens National Bank Bldg. ... Phones: Home F7288, Broadway 7288. ... See us for an estimate on your ... building. We furnish the best of ... the best workmanship and material ... be beaten. Bring in your sketches ... for estimate or we will furnish ... plans and specifications free of charge. ... design you may desire, and we guar... some perfect satisfaction in every ... or percentage work. CHARLES and ... Designer and Builder, 223 Carondelet ... Hollywood 6426.

WANT SOME ONE TO BUILD Y... apartment house or hotel, have ... curity and good reference. Address ... 123, TIMES OFFICE.

J. R. KING, CONTRACTOR AND ... 2, 221 Lissner Bldg. Main 6... classy house and can save you ... building his own home. Bank ...

FOR EXCHANGE — WANTED, LADY ... OR CONTRACTOR TO BUILD FOR ... AND TAKE AUTO ON PAY... ADDRESS B, BOX 67, TIMES OFFICE.

WELL DRIVING, CONTRACTS ... the finest for water, gas, oil and ... well-drilling rigs for sale. R. C. ...

PAINTING AND PAPERING ... Estimates cheerfully given. ... Main 5... Main 6... Main 7...

WANTED—BRICKWORK, ... electrician; must be reasonable ... Main 6642 or 4526 ...

FOR SALE— City Lots and Lands.

FOR SALE— ...

THE VERY CHOICEST

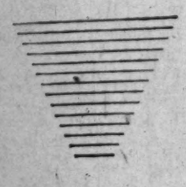
APARTMENT SITE IN LOS ANGELES

WESTLAKE CORNER.

FRONTING BEAUTIFUL SUNSET PARK.

[illegible] $12,500. [illegible]

[illegible] 75x125½. [illegible]



COUNTRY CLUB PARK.

DOUBLE YOUR DOLLARS.

GRADING AND STREET WORK IN COUNTRY CLUB PARK IS NOW WELL UNDER WAY. THIS NEW SUBDIVISION EXTENDS FROM PICO TO 10TH, INCLUDING MANHATTAN, GRAMERCY AND WILTON PLACE. FOR SEVERAL YEARS THIS HAS BEEN LOOKED UPON AS THE MOST BEAUTIFUL DISTRICT IN LOS ANGELES.

THERE IS NO RESIDENTIAL PROPERTY IN LOS ANGELES, WHICH WILL COMPARE WITH THIS AT PRESENT PRICES. MONEY INVESTED HERE WILL DOUBLE WITHIN A FEW YEARS.

ROBERT MARSH & CO., AGENTS, 140 W. FIFTH ST., SECURITY BLDG. PHONES 10175. MAIN 5045.



FOR SALE—BY CULVER— ...

Lots in the HYPERION TRACT. HYPERION TRACT.

Business lots on Sunset Boulevard. Business lots on Sunset Boulevard.

$50-$25 Cash—$10 per Mo.—$500. $50-$25 Cash—$10 per Mo.—$500.

Residence lots, 40x120 each.

$450—$300—$350—$400—$450. $450—$300—$350—$400—$450. $450—$300—$350—$400—$450.

EASY TERMS.

$5 CASH DOWN.

$3 PER MONTH.

We have just completed two fine, new, 6-... bungalows on the tract which are for ... EACH $250—$250—$250 EACH.

Terms $20 Cash, Balance $5 per month.

Call us up by phone and we will take you ... to see them; they are fine.

ALEX. CULVER, 321 W. 2nd St. Home ... Phone F7261.

We are selling only a limited amount of ... in the Southern California Syndicate ... Improvement Company. We guarantee 8 per ... cent dividends the first year; but it will pay ... larger dividends after that. We in... vest our dividends to invest in this stock with ... There is no other investment pays such ... returns as the building of small ... bungalows in the city.

SOUTHERN CALIFORNIA SYNDICATE IMPROVEMENT COMPANY."

ALEX. CULVER, President.

FOR SALE— ...

Bank Appraisal $2500. Price $2450.

Must sacrifice this close-in corner ... lot; 60x165, facing one ... Wilshire district, 60x165, facing one ... and eighteen in the section, lot is ...

Bungalow lots. ... nr. 3rd, E.F. ... 60x150 ... nr. 3rd, E.F. ... 50x150 ... nr. 3rd, E.F. ... 50x132 ... nr. 3rd, corner ... 50x132 ... nr. 2nd, E.F. ... 50x132 ... nr. 4th, E.F. ... 54x140 ... nr. 4th, E.F. ... 50x150 ... nr. 3rd, E.F. ... 70x130 ... Linden, E.F. ... 60x150 ... 7-story lots. ... nr. 4th ... 60x140 ... nr. 6th ... 60x150 ... nr. 6th ... 60x150 ... nr. 6th, E.F. ... 60x150 ... nr. 6th, E.F. ... 60x150 ... A. HOLMES & CO., ... 1st st. Phone 219. ... Main 3460. ... Branch Office open Sundays. ... Pacific Electric Short Line car to 4th and Wil... Springs car to 4th and Wil... ton.

FOR SALE— City Lots and Lands.

FOR SALE— ...

VICTORIA PARK. ...

VICTORIA PARK. ...

VICTORIA PARK. ...

FINEST HOMESITES IN LOS ANGELES. ...

OCCUPYING THE CROWN OF WEST ADAMS HILL. ...

If you contemplate the erection of a residence, costing anywhere from $5000 to $25,000 or upwards, it is decidedly to your advantage that you look into the merits of Victoria Park.

VICTORIA PARK combines every desirable residential feature of the best residence parks of Los Angeles, and also the most noted thoroughfares of Eastern cities. It is the creation of 20 business men of Los Angeles, whose purpose was to create on the magnificent location on West Adams Hill, a residence park that would be the highest class residence property ever put on the Los Angeles market. From the standpoint of natural beauty and landscape gardening, it is a masterpiece.

VICTORIA PARK Being directly between Pico and West Sixteenth street car lines, and adjacent to the right of way of the Los Angeles Pacific Subway, is particularly favored from the standpoint of transportation. It is also directly connected to the business center by one of the finest asphalt boulevards in Los Angeles.

VICTORIA PARK has many exclusive features that are not duplicated in any other residence property in Los Angeles. The lots range from 60 to 110 feet in width, and average 150 feet in depth, and face on beautiful curved boulevards 100 feet broad. The parkings are thirty feet wide and there are four rows of trees along each driveway. Seven-foot cement sidewalks, All roadways are of petrolithic pavement, the highest quality paving procurable. The park is illuminated by stone and iron electroliers, fifteen feet high, each with five large electric globes. No street or driveway names are used, the address for each residence being "Victoria Park," with the number of the lot.

VICTORIA PARK is delightfully removed from the noise, dust and smoke of the city, and is conceded to be the most delightful residence place in this city of beautiful homes.

VICTORIA PARK has building restrictions of $5000 and $6000, according to location, but all of the residences so far constructed exceed the building requirements.

VICTORIA PARK is most attractive from the investment standpoint. The high character of the improvements, its assured future, and present low prices compared with other high-class property, insure large profits for those who invest now.

If you are on the market for the best there is in residence property, anywhere in this city, do yourself the justice of investigating Victoria Park. We shall be glad to take you out and show you this splendid property any time at your convenience. Phone us for an appointment.

DAVID BARRY & COMPANY, 715 to 719 Union Trust Bldg. Southeast corner Spring and Fourth sts. Main 4083. F4083.

Ask for Mr. S. R. Barry.

FOR SALE— ...

RAMONA ACRES. ...

$750 PER ACRE AND UP. ...

EASY TERMS. ...

Gs, water, telephones, etc. 15 minutes' ride First and Main. ...

FEBRUARY ...

THE BANNER MONTH. ...

OVER $4700 ACRES SOLD. ...

This is the only near-in acreage, with all city conveniences. Beautiful homes, with fine views of mountains, surrounded by walnut and orange groves. ACT TODAY—tomorrow may be too late. ...

HOW TO GET THERE. ...

Take car marked "Covina Line," in the Pacific Electric Bldg., or anywhere on Main st., to First, and get off at Garfield ave. Salesman will meet you there with carriage to show the property; or come to this office for free transportation. Our tract agent is on the property from 9:30 a.m. until arrival of car leaving the city at 3:20 p.m. ...

BANKS & FABLING, Selling Agents, JANSS INVESTMENT COMPANY, 320 Pacific Electric Bldg., Sixth and Main sts. Home 10345, Broadway 2468. ...

FOR SALE— ...

A SUCCESS, BECAUSE IT DELIVERS THE GOODS. ...

MANCHESTER HEIGHTS. (TRACT NO. 2.) ...

Three-fourths sold out, $25,000 spent in tract improvements. Capacity of water plant tripled. Scores of homes built by lot buyers. Church, schools and stores. MANCHESTER HEIGHTS, PRIDE OF THE GREAT AND GROWING SOUTHWEST. ...

Only thirty-four lots left, but they are awfully nice ones. GO OUT AND SEE THEM. THEY ARE THE BEST PROPERTY ON THE MARKET AT THE PRICE. ...

Nowhere else can you get good, highly improved lots as cheap. Go out and satisfy yourself that this is so. ...

FIVE-CENT CAR FARE. FREE EXCURSIONS EVERY DAY. CALL AT OUR OFFICE FOR TICKETS. ...

Take Redondo car marked "Strawberry Park" and get off at Manchester ave. Agent on ground to show property from 9:30 a. m. to 4 p. m. ...

LOTS $425 TO $500 ONLY $25 DOWN, BALANCE $10 A MONTH. GO OUT TODAY. ...

J. M. OSWALD CO., 406 South Hill st. Home A5574, Sunset Main 826. Tract Branch office South 8007.

FOR SALE— ...

FOUR WILSHIRE BARGAINS ...

No. 1 — $1350—MARIPOSA AVENUE—50x189 ... A magnificent high lot commanding superb view. Situated on 100-ft. paved street on block from car. Surrounded by costly homes; an excellent homesite.

No. 2 — $1800—OXFORD NR. 3RD. EAST FRONT ... Situated on one of the highest knolls in the Wilshire district. A great snap. Adjoining lots sold at $2500. 80x145 ft.

No. 3 — $1700—WILTON PLACE—$200 CASH ... An excellent opportunity for investment. Near 9th st., 60x125 ft., and extensions of two carlines insures rapid rise in values.

No. 4 — $1800—IROLO ST. EAST FRONT—50x135 ... Very high ground. Immediate surroundings makes it equal to size to a 60 ft. lot.

"It Pays To See Us" EDWARDS & WILDEY COMPANY Main 8097 252 Laughlin Building Home 10737

BRANCH OFFICES AT Wilshire and Alexandria, 4th and Gramercy.

FOR SALE— City Lots and Lands.

FOR SALE— ...

LANKERSHIM LAND $150 and $200 $250 and $350 Per Acre RICH SANDY LOAM SOIL This is the only land in the San Fernando Valley with FREE WATER. ...

This water right is deeded free with the land, and is appurtenant to it. When the purchaser buys the land he also has the water right. ...

Only Five Miles From Hollywood ...

The soil is described by experts as a Fresno sandy loam, easily worked, and wherever orchards, gardens and alfalfa are planted shows remarkable fertility. ...

CHICKEN RANCHES. FRUIT LAND. ALFALFA LAND. ...

Imagine, what it means when you can get on an electric car in the city and within 30 minutes be at your own farm, your home; where you can have all the comforts of country life, and at the same time be close to a great and growing city. Then picture to yourself what land will be worth five years from today that you can buy now at such low prices and on easy terms. Come to our office and make arrangements to see the property for yourself. ...

PATTON & LONGLEY CO., A2318. 330 S. Hill st. Main 6278. BRANCH OFFICE AT LANKERSHIM. M. J. FITZGERALD, Manager.

FOR SALE— ...

THINK OF A BIG CORNER LIKE THIS THINK OF A BIG CORNER LIKE THIS For ONLY $775 ONLY $775 ...

And on These Terms: Only $100 cash—only $10 per month. ...

56x145. EAST FRONT. 56x145. Right on The Boulevard and The Car Line. ...

On The Venice Short Line, Just Beyond THE SUBWAY. ...

Where the largest, surest and quickest profits are to be made. Try to figure out what a magnificent, large corner, like this, will be worth when, by the subway it can be reached in less than 15 minutes from the business center. Little 40-ft. inside lots, on side streets, where there is NO FUTURE, cost more money than we ask for this big corner, which will ... Double and Treble In Value. ...

In fact, there is NO LIMIT to what such a lot may be worth after all these improvements are completed. The street work, which will be of the very highest grade, and will be installed IMMEDIATELY, is all included in this LOW PRICE. The lot is almost covered with full grown, bearing walnut trees. Excellent water. Located on the highest point of the Venice Short Line. REMEMBER—this is an EAST FRONT CORNER, and a BIG ONE. It's only 20 minutes from downtown, now, and will soon only be 15—or less. Once again—LET THIS SINK IN—56 ft. EAST FRONT CORNER on a Boulevard, and Car Lines, close to Los Angeles, for ONLY $775—ONLY $775, on the above wonderfully EASY TERMS. Call Monday, early—it cannot last long. ...

GEORGE J. COTE, "Controlling The Best Properties On The Venice Short Line, Beyond The Subway." 214 H. W. Hellman Bldg.

FOR SALE— ...

THIS ACRE WILL PAY FOR ITSELF. ...

It's expensive to live here in town, isn't it? Yet you probably feel that you are tied up, because you have not enough ready money to make a change. You probably got a notion that you are in the treadmill to stay—and you're staying. You can get out if you want to—right out into the glorious California sunshine, on to an acre of your own. Surely you can pay $10 cash. Surely you can pay $10 monthly. Surely you can do what others are doing—turn your acre into such a moneymaker that it will easily pay the $10 monthly it is costing you. Go down to Somerset and see what others are doing there. It will be a revelation to you. Here is a pretty suburban place, 20 minutes by trolley from the city. The soil is a real rich sandy loam, and I furnish an abundant water free. Start a place here and your garden, chickens and fruit trees will bring you a nice little income—enough to supply your table, with some to sell. You don't have to give up your work here is town, for the car service is excellent. This isn't a dream—it is an actuality that many are realizing. Acres for $425. Excursions to Somerset every hour daily, and up to 2 p.m. Sundays. ...

EMIL FIRTH, 219 W. 4th st., bet. Broadway and Hill. "You're Safe at Firth's." Home A5105. Main 2543.

FOR SALE—WE OFFER FOR QUICK sale a small tract especially suitable for bungalows to cost from $1500 to $2000. Street on two sides. Sidewalk and curb will be put in immediately and included in the price. Very low price will be made which should interest builder or investor looking for moderate investment in one of the best sections of northwest Los Angeles. Will be pleased to furnish any intending buyer with particulars. ...

EDWARD D. SILENT & CO., 408-410 S. Hill st. Home 10695. Main 695.

FOR SALE— ...

LOTS OF LOTS. $400 AND UP. $15 DOWN—$10 PER MONTH. ...

Cement walks and curbs; gas and electricity; only three blocks off yellow car line; good neighborhood. See me at once. Take "7th & Stephenson Ave." car on 7th & Main or Spring to Stephenson & Indiana, and see ...

F. W. BLAKE, Home 41534. Boyle 2192.

FOR SALE— ...

MONTECITO PARK. ...

Unrestricted lot on Ave. 42, ripe for store; only unrestricted lot in all this immense territory. ...

Size 40x130. $1000. ...

I own a number of lots on every street in this beautiful tract and will make special prices to builders. Terms to suit. Commission to agents. M. S. ROBERTSON, 301 Story Bldg. F3724.

FOR SALE— ...

WESTMORELAND. ...

I have a lot on Westmoreland ave., just outside the entrance to Westmoreland Place, 60x165. That I will sell for $300. ...

Westmoreland ave. has wide parking and sidewalks and is lined on both sides with stately palm trees. This lot is surrounded with beautiful homes and is a snap at the price of $300 cash. See M. S. ROBERTSON, 301 Story Bldg. F3724.

FOR SALE— ...

The best lot for apartments in the whole Westlake section for $6000. See me at once. A. E. HALSEY, 612 H. W. Hellman Bldg.

FOR SALE—POSITIVE WILSHIRE SNAPS ... Manhattan, near 8th, 60x150, east front, $3250. Manhattan, corner near 5th, 60x150, east front, $3550. Western, corner near 8th, 120x150, east front, $5350. Gramercy, near 6th, 60x145, east front, $2950. Mariposa, near Melrose, 50x180, elegant, $1300. Temple near Western, 50x150, bargain, $1125. WHEELER & WHEELER, room 209. Corner Spring and 7th. F3702. Main 6157.

FOR SALE— ...

26 LOTS IN CHOICE SECTION OF HOLLYWOOD, ALL OR PART ON VERY EASY TERMS. OPPORTUNITY FOR BUILDERS. R. B. CHAPMAN OR C. E. JANSEN. Main 6157 F6487

FOR SALE— City Lots and Lands.

FOR SALE— ...

ARE YOU A MAN? ...

If so, how many years have you been intending to quit paying rent and get into the prosperous and contented home-owning class? Are you going to make provision for your wife and little ones in case of your death or leave them dependent on charity? DECIDE RIGHT NOW—TODAY—that you will buy a lot in ...

SIERRA PARK, —ON— HUNTINGTON DRIVE, ...

We will build your house if you wish and let you pay for it and the lot like rent. ...

$550 AND UP, with sidewalks, curbs, gas, water and electricity, and oiled streets. Phone, write or call for further particulars. ...

JANSS INVESTMENT COMPANY, 320 Pacific Electric Bldg. Sixth and Main sts. Home 10345. Broadway 2468.

FOR SALE— ...

GOOD BUYS! ...

$700, EASY TERMS. ...

OILED STREETS, CEMENT CURBS AND SIDEWALKS; LOT 50x130; IN HOLLYWOOD; IS A GOOD BUY. CLOSE TO CAR LINE! SEE IT! ...

$800—EASY TERMS. CEMENT CURBS AND WALKS, STREET GRADED; LOT 50x125; BLOCK FROM THE CAR LINE. YOU SHOULD SEE THIS. IT WILL INTEREST YOU. ...

$900—A SNAP. LARGE 60-FOOT LOT, FINE LOCATION; HIGH AND SIGHTLY. PRICE INCLUDES STREET WORK. WILL MAKE TERMS. SE TO TWO CAR LINES. COME AND SEE THIS. ...

$1200—EAST FRONT. IT IS WORTH YOUR WHILE TO SEE THIS LOT. JUST THE PLACE TO BUILD YOUR HOME IT'S CHEAP; WORTH $1500. IT'S HIGH CLASS; IS RESTRICTED; HAS 60-FOOT FRONT ON FINE THOROUGHFARE. NOTHING LIKE IT FOR THE MONEY AND TERMS. ...

DOW-SMITH COMPANY. 250 I. W. HELLMAN BLDG., 124 W. 4TH ST.

FOR SALE— ...

WALBROOK PARK TRACT. ...

THE BIG STRIKE IN HOME SITES LOTS. EASY TERMS. $200 AND UP. SMALL MONTHLY PAYMENTS. INVEST NOW. DOUBLE YOUR MONEY. 15 MINUTES OUT. WONDERFUL VIEW. WILL OVERLOOK PARK. PUREST AIR. A TONIC. ADJOINS 100-FT. WIDE. PAVED BOULEVARD. ...

If you want the best for the lowest price, look this property up at once. No owner or broker can show as good property within 12 minutes of the center of the city with such splendid advantages for anything like the price. The tract is a beauty spot for lovely homes. Prices of lots with all improvements paid for, $1000 up. Call for map and particulars concerning this property. ELVIN J. CURRY, Suite 612-14 Fay Bldg., 326 West Third st. Main 3282. A7928.

FOR SALE— ...

INVESTORS NOTICE. ...

A syndicate is about completed to handle 80 acres of land adjacent to Santa Monica. We need a few more people to join us. Strictly first-class investment, with reputable people. Land is being bought at less than value. Good chance for large profits. Money all bandied in escrow. See HARRY L. GUTHRIE, 321-23 Consolidated Realty Bldg., Sixth and Hill streets.

FOR SALE— ...

CRENSHAW BOULEVARD. $1650. ...

East front lot on Crenshaw boulevard, just south of Pico, worth $2250. Owner must raise money at once. ...

$2500. This is a fine business lot, 50x120, close to Adams and Hoover, worth $5000; see the lot and make us an offer. ...

A FEW CHOICE LOTS VERY CHEAP. $1300—GRAMERCY PLACE .....50x150 $1400—GRAMERCY PLACE .....50x150 $1575—GRAMERCY PLACE .....72x150 All close to Sixth street car line. MANHATTAN PLACE. $1550—East front, very choice, 50x150. $1450—East front, fine for bungalow, 52x150. GEO. A. CORTELYOU CO., 534-35 Bradbury Bldg.

FOR SALE— ...

SIX LOTS AT THE RIGHT PRICE. $600. 40x135, 70th street, near Moneta. $650. Lot 50x130, 45th street, between Vermont and Hoover. $800. Lot 40x128, 62nd street, near Moneta. $1500. Lot 50x148, a corner on West 17th. $1800. Lot 50x155, Catalina near 9th. $3400. Lot 115x150, no restrictions, beautiful location for three bungalows. Close to Washington and 4th avenue. GEO. A. CORTELYOU CO., 534-35 Bradbury Bldg.

FOR SALE— ...

A WILSHIRE SNAP. ...

OWNER MUST SELL. ...

Fine 50 foot lot on clean side of the street, less than 400 feet from Wilshire Blvd. $1900. ONLY $1900. Part Cash. Part time. HOPPER MACFARLAND DUNCAN CO., 502 Story Building. 60161. Phones Main 244.

FOR SALE— ...

STOP, READ, LISTEN TO THIS. ...

East front lot, Kingsley drive north of Second st., $1275. 3 lots. ...

50x150 Lucile ave, $1000; these lots are situated on the highest point in the city and command the finest view of the mountains you ever saw, estate property and must be sold at once. THE CRESENT REALTY CO., 903 Security Bldg. F1194. Main 164.

FOR SALE— ...

$2500. HIGH-CLASS LOT. 1643 WILTON BOULEVARD. ...

50x162, east front, among beautiful homes. 2 car lines, only 20 minutes to business center; this lot cost me $3000, but must sacrifice now. Swellest part of Southwest. Take West Pico street car. See OWNER, 406 Union Trust Bldg. Fourth and Spring sts.

FOR SALE—$100 CASH AND $10 PER MO. will purchase a desirable lot in Northwest Los Angeles. All street improvements in, also gas, water and electricity. Price for short time, $600. A snap for a careful investor or money saver. Address V, box 126, TIMES OFFICE.

FOR SALE—A SNAP. I WILL SELL THE S.E. corner Sixth ave. and Grant, Arlington Heights, at a decided bargain. If you want a good corner for ... [illegible]

FOR SALE— City Lots and Lands.

FOR SALE— ...

Be Happy Be Happy Be Happy Get a Home Get a Home Get a Home A Home that IS A Home that IS A Home that IS with plenty of ground with plenty of ground with plenty of ground and plentiful water and plentiful water and plentiful water Excellently located Excellently located Excellently located Halfway between City and Sea Halfway between City and Sea Halfway between City and Sea at NORTH MONETA GARDEN LANDS at NORTH MONETA GARDEN LANDS at NORTH MONETA GARDEN LANDS where you can buy where you can buy where you can buy ACRE LOTS at $600 and up ACRE LOTS at $400 and up ACRE LOTS at $900 and up ON VERY EASY TERMS ON VERY EASY TERMS ON VERY EASY TERMS ...

Take Inglewood-Redondo car, get off at FREEMAN station, and see our Agent. He's there every day and all day long,—or Ask the Man At The Office. ...

BERLIN REALTY CO., owners of North Moneta Garden Lands. Main 1648. Home A7555. 228-229 H. W. Hellman Bldg.

FOR SALE— ...

YOUNG MAN BUY AN ACRE IN THE SUBURBS ...

If you buy it in the right place it will make you rich. It cannot "go out of business." It cannot be "closed by the mail inspectors," it cannot "run off with the cashier." ...

BUT IT MUST INCREASE IN VALUE. ...

But it anywhere NEAR LOS ANGELES, provided it is in a district where you yourself would like to live. Buy it on easy terms, if you haven't all cash, keep up your payments until your acre is clear; then buy another. ...

IT WILL MAKE YOU RICH. ...

We placed on sale Saturday, March 4th, our beautiful EAGLE DALE ACRES, in the famous EAGLE ROCK DISTRICT. These acres are two miles from the city limits of Los Angeles, INSIDE THE CITY LIMITS OF GLENDALE, and a half mile West of the new city of Eagle Rock. ...

Every acre is covered with full bearing fruit trees and irrigation water stock goes free with each acre. Improvements, all included, are cement curbs and walks, oil paved streets, electric lights, and domestic and irrigation water piped. Three blocks from present electric car. ...

OPENING PRICES $1400 TO $1700 PER ACRE Terms ¼ cash, ¼ one year, balance on or before five years. ...

"It Pays To See Us" EDWARDS & WILDEY COMPANY 252 Laughlin Building, Los Angeles ...

P. S. To see these acre lots, take Eagle Rock cars on Broadway and get off at Central and Colorado sts. Ask for Mr. Bourne.

FOR SALE— ...

BIG BARGAIN IN A BIG LOT. ...

$650—60x145—$800. ...

ON THE VENICE SHORT LINE, JUST BEYOND THE SUBWAY. ...

ONLY $40 CASH, $10 PER MONTH. ...

A stone's throw from the boulevard and the car line, 20 minutes out now, will be less than 15 when the Subway is completed. Any feet of this will be worth $1200 in less than two years. Buy 40 feet TODAY at $600 and TAKE THE PROFIT. ...

GEORGE J. COTE, "Controlling the Best Properties on the Venice Short Line, Beyond the Subway." 214 H. W. Hellman Bldg.

FOR SALE— ...

NO RESTRICTION LOTS. 50x175—$350. ...

$15 DOWN—$7.50 MONTHLY. ...

Healthy elevation, gas, electricity, all street improvements paid; 60 new houses being built. Close to yellow car line; 5 cent car fare and 20 minutes out. If you are looking for a good lot for a home now or later on, buy one of these. Come in and I will take you to see them. ...

GEO. W. MOORE. 364 Pacific Electric Bldg. 6th and Main sts.

FOR SALE— ...

WHY NOT ...

Buy a lot and build a nice little home instead of paying rent? I will sell you a beautiful lot for $600. Your own terms. Sidewalks, curbs, gas, electricity, 1½ blocks off yellow car line; 5c fare; 20 minutes from city. Good car service and good neighborhood. ...

P. A. HANNIGAN, with JANSS INVESTMENT COMPANY, 320 Pacific Electric Bldg., 6th & Main sts. Home 10345. Bway. 2468.

FOR SALE— ...

LARGE, SIGHTLY LOTS. $450 AND UP. $15 CASH AND $10 PER MONTH. ...

Sidewalks, curbs, gas, electricity; water, street work done, 20 minutes out, 5c fare; fine neighborhood; beautiful view; close to car, school, stores and churches. Would make a beautiful home site. Take an East First st. car to corner of Blanchard and Gage, and see ...

F. M. BARKER, Home 41456.

FOR SALE— ...

I can sell a few desirable acres adjoining Ramona Acres at $900 and $1000. Fine level land, best soil, streets graded, oiled, water and gas. These are fine buys and will surely double in value. Adjoining property almost double the price. Easy terms if desired. ...

See MR. BANKS. Garfield avenue on the Covina line.

FOR SALE— ...

A REAL SNAP. ...

FINE BUNGALOW LOT NEAR OCCIDENTAL BOULEVARD. HIGH AND SIGHTLY. EAST FRONT. FINE VIEW OF MOUNTAINS. $1800. $1800. $1800. ...

MR. CORNWELL, MINES & FARISH, 353 S. HILL ST.

FOR SALE— ...

A real investment that can be made to pay good returns is an apartment site 50x140 for $2500, on terms, if desired. Westlake district, 120 foot boulevard. Near 5 car lines. Every convenience. We have others larger at higher prices most favorably located. We believe we have the best offerings in Westlake Wilshire district for apartments. See Warren F. McGrath, 147 South Broadway, with STRONG & DICKINSON, ...

FOR SALE—ATTENTION BUILDERS, WE offer for sale 106 large level lots at acreage prices located on West 61st, 62nd and 63rd sts., between Vermont and Budlong, one of the most rapidly growing sections of the city, street work done and paid for, water piped to each lot, 5 cent fare, L. A. Railway. One-third cash, balance to suit. TAFT & GREEN, 219 Wright & Callender Bldg. F5345; Main 6422. Call for Yeargain or Paramore.

FOR SALE— ...

I can sell right now three lots in Westlake-Wilshire district, east of Vermont and north of 4th st. Much below real value. 50 feet for $1500; 60-foot Rampart corner, only $4000, and terms. Give some of your money a chance to work for you. See Warren F. McGrath, 147 South Broadway, with STRONG & DICKINSON, Main 1273. 147 S. Broadway. 60195.

FOR SALE—SNAP FOR CASH. CHOICE east-front lot 50x150 on Third ave., near Adams. Address D, box 46, TIMES OFFICE.

FOR SALE—CHEAP. FINE LOT AT HUNTington Park, only $650; adjoining lot held at $800. PHONE OWNER, F1209.

FOR SALE—$2250, WORTH $3000; BEAUTIful 60-foot corner, splendid elevation, well restricted. Can't be beat. RUNKLE, Pico and Oxford. 71275, West 559.

FOR SALE—CHOICE BUILDING LOTS, $800; well located. Also $1800 up in Wilshire district, something fine at a snap. M. M. DAVISON & SON, Rooms 204-6 Wilcox Bldg.

FOR SALE—AT A BARGAIN. LOT 50x130 in Northwest; owner must sell at ...

FOR SALE— City Lots and Lands.

FOR SALE— ...

72x200 FEET. $350. ...

Is a growing city like Los Angeles, a... where in its near vicinity, you know a... as I know that it is good judgment to p... a BIG lot when you can buy it cheap—... get it as quickly as you can before the ... fellow nails it. Here is a fine big lot, ... wide and 200 feet deep, at only $350. It ... cated only 17 minutes away, on the best ... line. Garden soil, with abundant free ... furnished from large steel mains. Level, ... healthful, homelike place—just right ... suburban home where your garden and ... ens will turn you a nice profit. $20 ca... cures it. Come in right away, if you're ... terested. ...

EMIL FIRTH, 219 W. 4th st., bet. Broadway and ... "You're Safe at Firth's." Home A5105. Main ...

FOR SALE— ...

BEVERLY HILLS. ...

Sewer, Gas, Water, Electricity. ...

Most Expensive Tract Improvements Southern California. ...

Large Lots—Low Prices ...

Liberal Building Discounts for Short T... ...

Arrange with us to see property at ... as sales are increasing rapidly. ...

CADWALADER BROS., 402 Consolidated Realty Bldg. F3073, Broadway 2353.

FOR SALE— ...

TWO BLOCKS FROM WILSHIRE ... ONE BLOCK FROM VERMONT ...

50x150. ...

$2900. ...

This is an EAST FRONT, lies high a... absolutely the cheapest lot that can be ... chased in this district. Everybody a... tises bargains, but all we ask is a ch... to show you this property. Snaps like ... are taken quickly, so see us at once. ...

VICTOR G. KLEINBERGER CO., 332-333 H. W. Hellman Bldg. 10521. Main ...

FOR SALE—NOTICE; ESPECIALLY BU... ers; sit up and see this ad. and g... business at once, this is a little fortu... itself. 21 lots, 10 facing 60 ft. street a... facing 80 ft. street and prospects of a... line any day to Griffith Park by the ... 2000 feet from Hollywood and Colegrave ... line; only 5c fare; price $6000 for the 21 ... $2000 down, balance to suit; this is less ... $300 a lot; just surveyed; will release ... lot at a time if necessary to party buil... this is a grand opportunity for part... having very much capital. See HA... GRAHAM, my sole agent, 4305 Benefit st... No agents need apply. Phone 30258.

FOR SALE— ...

CENTRAL TERRACE HEIGHTS. ABOVE THE FOGS. WALKING DISTANCE WEST. ON WESTLAKE CAR L... ...

Our new subdivision is going rapidly. ... will be your last chance to buy close-in ... galows lots on the high ground. On... blocks west of Figueroa st. Price $1200 ... up, and no car fare. Call in and talk it ... and see our NEW BUNGALOW PLANS. ... Main 2042. Ask for FRYE. ... Room 311, 207 S. Broadway.

FOR SALE— ...

A NEW HIGH-CLASS TRACT NORTH ... MONROVIA CAR, JUST EAST OF BE... SLOPE, WIDE STREETS, OPENED ... IMPROVED. DOMESTIC AND IRRIGAT... WATER ABUNDANT AND CHEAP. ... OAK TREES. 1 TO 10-ACRE LOTS UN... DESIRABLE BUILDING RESTRICTION... IF YOU WANT YOUR HOME AM... IDEAL SURROUNDINGS AT A REAS... ABLE PRICE, LET US SHOW YOU TH... R. B. CHAPMAN, C. E. JANSEN. MAIN 6157. F6487. 420 STORY BL...

FOR SALE — TWO LARGE BEAUTI... lots, one is 100x193 at northeast corner ... Brea and Lillian Way, Hollywood, near ... hotel; this is worth $6000. Want offers ar... $4500. This would cut nicely into two or ... bungalow lots. The other lot is 100x193, ... west of 1425 Oak st., South Pasadena. ... rounding lots held at $5000. Want o... around $3750.

Realty Liners.

FOR SALE— City Lots and Lands.

FOR SALE—

A NET PROFIT OF $250.

FORCED SALE! ! ! !

MUST BE SOLD AT ONCE.
$3000 EACH.
$3200 EACH.

TWO HIGH-CLASS RESIDENCE LOTS.
70x178 EACH.
NEAR PICO ST., GRAMERCY PLACE.
COUNTRY CLUB PARK.

Located on the highest ground and commanding a splendid view and in the center of the best residential development. We can explain the reason for this price, see about it.

KOSTER & COX,
W. I. HOLLINGSWORTH & CO.,
Sole Agents.
609 South Hill st.
Main 6760. Home 10777.

FOR SALE—

A PANORAMIC VIEW,
Continuously at
PANAMA ACRES,
right in line of growth of city; your dollars will work night and day and every dollar in the week if invested there. Good soil; artesian water, 2 car lines; one an acre. Easy terms. Take Strawberry Park car to Athens; and Mr. Belton will meet you and show you in his, or you can get maps and particulars from McGrath, with
STRONG & DICKINSON,
Main 1273. 147 S. Broadway. 60195.

FOR SALE—

INVESTIGATE
THIS
THE BEST ACREAGE,
PANAMA ACRES,
just west of Athens on the hill. Acres for less than lot prices. Be a subdivider yourself.

6 lots in an acre
for $600 per
See McGRATH, with
STRONG & DICKINSON,
Main 1273. 147 S. Broadway. 60195.

FOR SALE— FOR SALE

THREE BARGAIN LOTS.

Manhattan Place $1800
Oakwood ave. $1500
Kingsley Drive, 3rd lot from Wilshire $2750

R. F. HAISH, 836 H. W. Hellman Bldg.

FOR SALE—SPECIAL BUYS.
$600—Choice lot, fine business corner on Normandie. Want part cash, balance time.
$1300—Gardena; 2 fine large lots near bank and car line. Want some cash, balance good time. Price much under value.
EXCHANGES A SPECIALTY. List with us.
WM. R. UBER, 300 Bryson Block.
Both Phones. 2nd and Spring sts.

FOR SALE—
$1750 TO $2500.
VAN NESS AVENUE SQUARE TRACT,
Wilshire Boulevard District.
See it after the rain. That is a test! Branch office 8th and Wilton Place. Melrose avenue or 4th and Gramercy car to 8th. THE McCARTHY COMPANY, 201 N. Broadway. Main 1302. A5041.

FOR SALE—THREE SNAPS.
Lot Occidental boulevard, $1100; ⅓ cash.
Lot 3, Block 19, Sunset Beach, $800; ⅓ cash.
160 acres, water, near Perris, $1000 cash.
SHULTIS,
111 S. Broadway, city.

FOR SALE—
Two 50x140 lots. Finest location. Arlington Heights, near Washington street car for 1906. Must have $1400 cash, $1100 balance most any time, 7 per cent., 2 or 4 years. This is a pickup as an investment. See McGRATH, 7 South Broadway.

FOR SALE—HOLLYWOOD WAY NORTHwest corner Santa Clara and Virginia avenues, block from two car lines, high, level realty location, no finer building site between city and Hollywood, first-class restricted neighborhood, value $1500, mortgage $700. Will take $600 cash for equity, net. No agents. Owner, HOME PHONE 54252.

FOR SALE— DON'T
INVEST A DOLLAR
Along the "Line of the Subway" until you investigate "COTE'S PROPERTIES." Large lots, lowest prices, easiest terms, best improvements.
GEORGE J. COTE,
214 H. W. Hellman Bldg.

FOR SALE—
To builder or investor tract subdivided into eight lots, suitable for medium priced bungalows, fine section, near two car lines, houses in demand, low price, liberal terms for quick sale. Let us show you. Address V, box 149, TIMES OFFICE.

FOR SALE—WE HAVE A NUMBER OF beautiful lots in the city of Hollywood and Pasadena. A bargain. D. T. BLODGETT CO. Real Estate, Loans, Investments, 423 Security Bldg., Los Angeles. Home A2190; Main 6

FOR SALE—FINE LOT IN GOOD BUNGAlow district, where values are advancing. Gas, electricity, water, street work, sidewalks and curbs all in. Fair restrictions. Only $750. Liberal terms. Address V, box 129, TIMES OFFICE.

FOR SALE—$1700; SEVENTH NEAR WESTern, 58 ft. frontage; other lots held at $2200; close to Wilshire blvd.; held at $100 per ft. Phone M. 5045 or 10175. MR. AYRES.

FOR SALE— $750, GRAND AVE. NEAR Staunson, Moneta ave. car line, 2 blocks west, terms. If you have all cash, let's talk it over. Phone M. 5045, or 10175. MR. AYRES.

FOR SALE—
Three lots; Ardmore ave., each $1300.
One lot, St. Andrew's, $1250.
One lot, Gramercy, $1500.
One lot, Wilton, Ridgewood place, $2000. Terms.
SOUTHERN BUSINESS CHANCE CO.,
119-120 Henne Bldg.

FOR SALE—$1100 WILL BUY MY LOT LOcated on Occidental boulevard between Sunset boulevard and Temple street, near two car lines and twelve minutes' ride from Third and Hill streets. Address C, box 96, TIMES OFFICE.

FOR SALE—BUILDING LOT IN HIGH AND healthy Montecito Park, close in, 1 block to all improvements in; cheap for cash or terms. W. L. JACOBS, 620 Grant Bldg. A2383, Main 2821.

FOR SALE—BEAUTIFUL CORNER IN ONEonta Park, South Pasadena, 90x290, on 140-foot street; east front; accessible to all cars; best car service in Southern California. W. JACOBS, 620 Grant Bldg. A2383, Main

FOR SALE— $2500—LOOK! LOOK!
WILSHIRE LOT, CLEAR.
Large lot on Wilton Place, between Third and Fourth, 60x170; will sell quick for $2500, terms. A124. MR. HOPKINS.

FOR SALE—SOUTHWEST; TWO FINE, east front lots, 50x150, swell neighborhood, see better in the city. Owner needs the money in his business and says sell at sacrifice price; make offer. Z. T. GEORGE REALTY CO., 212 Mercantile Place.

FOR SALE — $750, LARGE, LEVEL, ELEvated lot, 2 blocks to car, 20 minutes Broadway, shack house. New. Water and gas, $250 cash, balance $15 monthly. Lot worth $1000. No agents. No trades. Address C, box 2, TIMES OFFICE.

FOR SALE—IF YOU HAVE THE MONEY, I got a fine lot middle of town to build fine apartment; would give a nice income for both. Address D, box 265, TIMES BRANCH OFFICE.

FOR SALE—BARGAIN LOT 50x150, WITH modern 6-room cottage, W. 12th; walking distance near Figueroa. Will make fine home property. Address D, box 265, TIMES BRANCH OFFICE.

FOR SALE—LOT, 9TH AVE., NEAR 23RD, east front, 50x150, $1750.
Lot, 20th and Gramercy, near Berkeley square, south front, $2000. OWNER, E. H. JARRETT, 532 Security Bldg.

FOR SALE—$750 CASH. FINE LOT FACing Temple st., 50x140, actually worth $1200. Owner, corner lot, 50x150, Dayton Heights. BRIGBY, 1062 Temple.

FOR SALE—3½ ON WEST SIDE OF LOS Angeles st., just below Washington; this worth about $8500. Owner will sacrifice for quick sale for $7500. Address R, box 31, TIMES OFFICE.

FOR SALE—CHEAP; A BEAUTIFUL LOT, 65x212, on Huntington Drive, near Oneonta Park, from owner. PHONE A8339.

FOR SALE—OR EXCHANGE—ONE ACRE corner Woolsey ave. and 84th st., no building restriction. See OWNER on premises.

FOR SALE — THIRD AND WILTON Place, 88 feet frontage, sacrifice, $2000. F. HALL, Owner, 221 Kerckhoff Bldg.

FOR SALE — GOOD LOT, NORTHWEST; street work done; $1250. Address E, box 2, TIMES BRANCH OFFICE.

FOR SALE—CHOICE BUILDING LOT near Western ave. and Sunset boulevard, see it and make an offer. Must sell. TELEPHONE HOME 59421.

FOR SALE—SIX BIG LOTS SOUTHWEST, block to Vermont ave.; $7000 takes the lot.
E. SPURLOCK & CO., 221 Central Bldg.

FOR SALE—APARTMENT LOT ON 15TH near Hill, great improvements, half cash. Owner, Address D, box 74, TIMES OFFICE.

FOR SALE—FINE CHEAP LOT NEAR Main on 67th, $750 under market. STACY,

FOR SALE— City Lots and Lands.

FOR SALE—$2500; THIRD AND LAST TIME LOT SOUTHWEST, BEING SOUTHWEST CORNER HOBART AND SIXTEENTH, 65x165, TWO FEET ABOVE GRADE AND LEVEL AS THIS FLOOR, STREET IMPROVEMENTS, INCLUDING SEWER IN AID PAID. SIMILAR AND SMALLER LOTS SOME VICINITY, $1000 UP. THIS IS A FORCED SALE. ANY DOUBTS INVESTIGATE. CALL OWNER 41854.

FOR SALE—BARGAIN ON EASY TERMS, 50x146 on Crenshaw boulevard, near Pico st., price $1500, only $250 cash, balance to suit. $1400—50x139 on Leoti st., between Washington and 22nd, easy terms. $800—64x128 on Irolo st., near 10th st., Pico Heights, only $300 cash. LOCKHART & SON, 501 H. W. Hellman Bldg.

FOR EXCHANGE—LOTS, ANY FRONTAGE on location desired, resident, business or manufacturing districts, in city or suburban town, $450 to $4250, part cash, and balance to suit or exchange as may be desired.
T. DORAN,
AMERICAN-MEXICAN INVESTMENT CO.
F4447. 401 Story Bldg., Main 6711.

FOR SALE—BEACHWOOD PARK, THE "Cream of Hollywood." Large lots all conveniences. Elevation, view and environment unexcelled. Take Hollywood Franklin ave. car, get off at Beachwood drive, agent on tract or see owner.
ALBERT H. BEACH, owner,
6th floor, Mason Operahouse Bldg., Phone 10963.

FOR SALE—SNAP.
Pico street, corner, elegant location 60x158, only $3750. Vermont Square lot. Big bargain in built-up block, $1100. Western avenue corner, Wilshire District, 72x132, east front, high elevation, $3100. Owner non resident. Must sell. Will make terms. Inquire PHONE 52290.

FOR SALE—WE HAVE SOME VERY DEsirable lots in Wilshire district, with proper building restrictions, if you want an attractive bungalow, well built, come in and see us and get our terms. No commission and plans free. PERRY WILLIAMSON CO., 204 Grant Bldg., Designers and Builders.

FOR SALE—BY MUNHOLLAND & CO., 11 lots in West part of city, close in 40x135 each, $650. Large corner 100x120, Bimini way, $3200. Union ave. lot close in, 40x140, $1600. Athens, large lot on highest point, $650. 436 BRADBURY BLDG., Home F2151.

FOR SALE—2 LOTS ON CORONADO ST. near Sunset, and 2 in Alhambra at sacrifice prices, if doubt it get the prices and location.
M. U. BUTTERBAUGH CO.,
516 Grosse Bldg., F6597.

FOR SALE—I OWN TWO FINE LOTS NEAR 29th street and Western ave., 40x125; all street work in, gas, water, etc. I will sell one of them for $750, on terms of $50 cash and $10 per month. Address C, box 34, TIMES OFFICE.

FOR SALE—FINE LOT ON VAN NESS avenue which we can deliver for less than other lots in the block for a quick sale. Also close in on Temple street, $2400 for a pick up. JONES-CUTTER CO., 520 Higgins Bldg.

FOR SALE — BEAUTIFUL NORTHWEST corner lot 50x150 for only $1600, in Westmoreland Park Tract, street work done. High restrictions, fine view. Why not have this for your homesite?
KATE BASSETT, 722 Story Bldg., 64828.

FOR SALE— —$2900—
Snap for a quick sale, Manhattan Place near 6th st., 60x150. Cheapest lot in Wilshire district. See CUMMINGS & McCOMBS, with COLE & HENDERSON, 202 Mercantile Place. Main 2440; F2129.

FOR SALE—
VAN NESS AVENUE SQUARE
No mud. See now. Its a test after the rains.
THE McCARTHY COMPANY, 201 North Broadway. Main 1302. A5041.

FOR SALE—IF YOU HAVE A CLEAR LOT you can have a clear home by making easy monthly payments, or we will take 3 year mortgage, 7 per cent. No commission and plans free. PERRY WILLIAMSON CO., 202-4 Grant Bldg.

FOR SALE — LOT ON FIGUEROA NEAR 54th st., price $1400, part cash, balance to suit. Lot on 39th st., near Normandie st., price $1200.
M. DRINKWATER,
F6185. 421 Grant Bldg.

FOR SALE—LOTS! IN WESTMORELAND Place, finest residence property in Los Angeles. Inducements to build, also to contractors. Also lots country club district north of Pico street. Also high-class homes. F. C. SMITH, 502 American Bank Bldg. A4874.

FOR SALE—BUNCH OF GOOD LOTS, LIVEly suburban city, main corner commanding tract, $3200. Investment will soon double. $1600 cash handles, balance good car or equity. F. C. SMITH, 502 American Bank Bldg.

FOR SALE—LOT 60x150, ON WASHINGTON St., $2500. Corner lot, 50x150, good for business. 4-room house, $2000, lot 50x150 Westlake district, $2000. G. W. WEIK CO., 215 Douglas Bldg., 3rd and Spring st. F4465, Main 1769.

FOR SALE—FINE APARTMENT LOT ON Fremont, near sixth, 60x160, surrounding with hotels and apartments, and always full, about 1-3 cash, take first mortgage. Address D, box 67, TIMES OFFICE.

FOR SALE—
One corner lot, suitable for apartment or business; will sell this week for $2000. Worth $2500.
W. T. LESENLY, 579 P. E. Bldg., A5544.

FOR SALE—TWO LOTS 40x125, NORTH Front, between Moneta and Figueroa sts.; $1250 each; a bargain. JOHN H. CARPENTER, 234 East Vernon ave.

FOR SALE—A BARGAIN!
A fine lot, 53½x135, in Wilshire section, 2 blocks west of Gramercy pl. Price $1400. No agents. Terms. Write E. L. UNLAND, 217 E. 49th st.

FOR SALE—LOT 50x161, S. HILL STREET, BETWEEN 39TH AND SANTA BARBARA, PRICE $1250.
EUGENE H. CORDARY, 531 Central Bldg.

FOR SALE—A CHOICE LOT ON FIGUEROA st., 53 by 267 ft.; only $1200; small payment down; terms to suit. 424 WEST 16TH ST. Phone West 842.

FOR SALE—OR EXCHANGE—LOT ON Eagle Rock Avenue. Cost $850. WILSHIRE 617.

FOR SALE—$12,500 FOR LARGE CORNER apartment site. Easy walking distance, west of business center. Cash or terms. Valued at $14,500. Need money. Address A, box 91, TIMES OFFICE.

FOR SALE — MUST SACRIFICE, MAGNIFIcent 50x186-ft. lot, Wilshire district, worth $2500; price for quick sale, $1250. Address V, box 142, TIMES OFFICE.

FOR SALE—A LOT ON HELIOTROPE DRIVE Windemere Park, and one on Francis ave., Hollywood; a bargain at once. Call on or address L. W. PETERMAN, 443 Burns ave.

FOR SALE — $6000 CORNER, 134x150, ON Washington st.; this is absolutely the best buy on the street. MR. SPRAGUE, Crenshaw and Washington blvd. Phone 73723.

FOR SALE — IF YOU WANT A SQUARE deal and honest prices quoted to you on Arlington Heights property see MR. SPRAGUE, Crenshaw and Washington blvd. Phone 73723.

FOR SALE—READY FOR STORES, WITH apartments above, 75x150 to alley; corner W. Washington, $5500, half cash. CLOUER-DALE, 112 Union Trust Bldg.

FOR SALE—
FOR GLENDALE PROPERTY,
SEE MR. ALLEN.
202 FAY BUILDING,
CORNER HILL AND THIRD ST.
PHONES—A2487; BROADWAY 1462.

FOR SALE—ALTA-ST. LOT, NEAR DOWney ave. All street and other assessments paid. $700. $400 cash, balance 6 months 6 per cent. Address SURGICAL SUPPLY CO., Los Angeles, Cal.

FOR SALE — ABSOLUTELY THE BEST cash bargain in Los Angeles acreage; splendid subdivision proposition; agents take notice; must be sold by March 20. For details, address B, box 57, TIMES OFFICE.

FOR SALE—
HOLLYWOOD.
$1000—Each; choice; 3 fine large lots. $1750—50x140; fine corner on paved streets. OWNER, 406 Union Trust Bldg. L. A.

FOR SALE—CITY LOTS FOR CHEAP LOTS from $350 up with graded streets, sidewalks, curbing, water piped to each lot, see T. A. BELL, 445 Bradbury Bldg. A4761. Will give terms.

FOR SALE—EASTERN OWNER OFFERS lot on West 16th, near Harvard boulevard for $1750. South front, 52x140. Call 72496 evenings.

FOR SALE—FINE LOT ON OLIVE STREET, near Hollywood hotel, 50x210. Owner in Arizona, will sell at a great bargain. Call at 376 WILCOX BLDG., or Phone A2234.

FOR SALE—29 LOTS IN HIGHLAND PARK; well located, 5-cent car fare. A snap at $500. Can be retailed at $450 to $600 each. CHAS. F. STOKES CO., suite 616, Grant Bldg.

FOR SALE—LOT ON MONETA AVE., NORTH of 56th st., $2600; lot—on 56th near Moneta, $1650; 5-room bungalow, furnished, on 49th, $2750. Call 5530 MONETA AVE. 'Phone 28309.

FOR SALE — I HAVE FOR SALE THE choicest lot in the Mortimer Gateway tract, Hollywood, cheap and easy terms. BEST & LAUGHLIN, 421 Security Bldg. 'Phone F4247.

FOR SALE — WE OWN A FINE LOT FOR apartment site, sanitarium, private school, workshops, etc.; easy terms. 421 SECURITY BLDG. Best & Laughlin. 'Phone F4247.

FOR SALE—BEAUTIFUL HIGH LOT, N. Occidental blvd., $500 cash, balance payments; bargain for some one. OWNER, 323 N. Benton Way.

FOR SALE—HARVARD BOULEVARD AND Irolo st. lots at a bargain. Some snap at $800 and $900. Call 1106 ARDMORE AVE. Price car W. 6th st. car. Wilshire 1206.

FOR SALE—LOT, 50x150, ON CRENSHAW boulevard, near Adams. Inquire CALIFORNIA APARTMENTS, 314 W. Temple st., room 58.

FOR SALE— LOT, 60x150, MANHATTAN Place, in the Country Club Park, 2 blocks from car line, west front. See OWNER at 1784 E. Vernon st., city; price $1600.

FOR SALE— City Lots and Lands.

FOR SALE—LOTS THAT ARE MONEY makers; half acres, whole acres, etc.; all ready for bungalows now. I have sold nearly $100,000 worth of property in this locality in the last year. One special buy, corner lot, 60x300, for store price, $1500. Location, South Vermont. J. HENRY HARRISON, 403 Lissner Bldg. Both phones.

FOR SALE—$500— 10 MONTHLY.
$15 CASH.
Bungalow home place, large lot, 40x225, on the high ground, northeast; less than ten minutes out, with everything complete. Will discount price $25 if sold within ten days. See KILFOIL, with STRONG & DICKINSON, 147 South Broadway.

FOR SALE—I OWN A FINE HOME INcluding a block of lots in a rapid growing location. I am going East; will step out and you can step in and make a good big profit; terms, ⅓ cash. Will sell for less than adjoining tract prices. Address Z, box 104, TIMES OFFICE.

FOR SALE—BUILDING LOTS THIS WEEK. $1800—Magnolia ave., near 27th st. $1200—Corner Montecito ave. and Clifton. $1200—Corner Temple st. and Occidental. $ 700—Alta st., near Downey ave., 50x200. Address SURGICAL SUPPLY CO., Los Angeles, Cal.

FOR SALE—$1500 WILL TAKE MY 50-FOOT lot within a block of Wilshire Blvd. on the high ground. All street improvements complete, wide sidewalks and parkway. Good building restrictions. LOS ANGELES P. O. BOX 1549.

FOR SALE—
SNAP. $1550.
Lot on West 7th street, 40x150, near Wilton. A1569. Vermont Square lot. Big bargain in built-up block, $1100. Western avenue corner, Wilshire District, 72x132, east front, high elevation, $3100. Owner non resident. Must sell. Will make terms. Inquire PHONE 52290.
GEO. H. GIFFEN, MAIN 3110.
208 Story Bldg. Member L. A. R. B.

FOR SALE—A BARGAIN, ONE BLOCK from proposed $2,000,000 hotel, 3 blocks east Westlake Park, on Burlington ave., 50x180 to alley, on high, solid ground; price $3000, ½ cash. Apply 429 GRAND VIEW ST. Phone Wilshire 516.

FOR SALE—OR EXCHANGE—CHEAP LOTS at Sierra Madre, 1 with small house; also 6 Huntington Beach and Tacoma. Will take good span of horses, wagon and harness. Address C. MERRELL, Sierra Madre, or Call on North Sunnyside. Phone Blue 87.

FOR SALE—4½ ACRES ON COVINA LINE, close in; 6-room cottage, barn, 2-H.P. engine, fruit of all kinds. Price $5500. Also have good cow, horse, chickens, etc., for sale. MRS. M. HOOVER, 312 West Third, room 204.

FOR SALE — BY OWNER, BEAUTIFUL residence lots, along new part of Budlong ave., between 42nd and 44th sts., reasonable terms. Call at 1158 WEST 42ND ST.

FOR SALE—
Two large lots, Block B, Glendale Valley View Tract, $350 each, cash.
THE TERRY REALTY CO.,
4766 Moneta ave.

FOR SALE — VACANT LOT, 66TH, FRONTing on Figueroa, $10 down, $10 per month. J. S. MOORE, All Night and Day Bank.

FOR SALE—LOT IN MT. WASHINGTON, cheap for cash, or will trade for 12 or 14-room rooming-house, furniture must be good. Address R, box 169, TIMES OFFICE.

FOR SALE — CHEAP. FINE LOTS IN LOS Angeles, Long Beach and Pasadena; also a few good first mortgages. C. L. ANDERSON, Phone West 4631, after 6 p.m.

FOR SALE—OWNER PRESSED FOR MONEY East front lot on Towne ave., near 9th, gas, electric; cement sidewalk; two 5c car lines; $600 cash, well worth $800. Apply 6214 TOWNE AVE., So. 4564.

FOR SALE—40-148. UNRESTRICTED LOT, $450; easy terms; prettiest views, healthiest place in this city; 15 minutes by N. Broadway car; walk up N. Prichard st. RENRENSHAW, Gillig st., corner Sierra.

FOR SALE — LOT ON NORTH FIGUEROA st., commanding a magnificent view of the city; a bargain. Address 1201 WEST END STREET.

FOR SALE—$1000.
Large level lot in southwest, near Moneta ave.; restricted district; fine building site. Address Owner, W, box 157, TIMES OFFICE.

FOR SALE — FINE LEVEL LOT, ONEhalf block from cor. Vernon ave. and Vermont; best part of southwest district, $1250 OWNER, 924 Euclid ave. Boyle 2496.

FOR SALE—FINE LOT ON OXFORD blvd.; owner leaving city. Buy from owner and save commission. PHONE 24250; Broadway 2131.

FOR SALE—$525, LOTS, NEAR MONETA avenue. $50 cash, $10 per month. THE McCARTHY COMPANY, 201 North Broadway. Main 1302. A5041.

FOR SALE—$2000 CASH; $2000 TERMS; LOT on Ridgeway; beautiful view. C. E. HARRIS, 1427 Ridgeway, Angeleno Heights. Sunset, Temple 689.

FOR SALE—
Cash handles, balance good car or equity. The Times prints more classified advertisements than all other Los Angeles papers combined. This is due to the prompt results obtained from Times "Liners."

FOR SALE—80 ACRES SUITABLE FOR ALfalfa or chicken ranches, $100 per acre, near Arcadia. F. D. McDOWELL, 313 Henne Bldg. H1167.

FOR SALE—CHEAPEST LOT ON AVE. 57, Highland Park, 63 feet frontage, $1200. See owner, G. J. FIFIELD, 800 American Bank Bldg., or 332 West Ave. 59.

FOR SALE—WILL SACRIFICE FOR CASH, fine large lot in Huntington Park, 2 blocks from Southern Pacific and Main sts. OWNER, 1013 W. 8th st. Telephone Main 3365.

FOR SALE—ON WASHINGTON ST., THREE blocks from Main; 97x150; a beautiful wide paved street. Price $15,000. Phone South 4409. Apply at 750 or 762 E. 16th.

FOR SALE—$1225; LOT 50x132; MARIPOSA blvd.; beautiful 100-foot street; unusual value. CRAIG, 316 Laughlin Bldg.

FOR SALE—TWO EAST-FRONT LOTS ON Figueroa near Manchester, $850 each; lot 50x218 on Sunnyside, $650. OWNER, 718 Wright & Callender Bldg.

FOR SALE—TWO LOTS ON 51ST PLACE, $800 each, cash; lot 54x150 on Figueroa near 48th, $950 cash, balance terms. OWNER, 718 Wright & Callender Bldg.

FOR SALE—
3 lots on Ardmore. Price $1300 each.
A1569. G. M. GIFFEN. MAIN 3110.
208 Story Bldg. Member L. A. R. B.

FOR SALE—SIGHTLY LOT, 60x125, FINE mountain view, Hollywood way, 5-cent fare, $1250. Address Z, box 198, TIMES OFFICE.

FOR SALE—FINE CLOSE-IN APARTMENT site corner, 65x151, high ground, east front, with 6-room cottage rented for $25 a month; all improvements. $4000. A snap. MRS. KALLIWODA, 1069 Temple st.

FOR SALE—A NUMBER OF FINE LOTS, elegant building site, close to car; of interest to individuals or builders. EDWIN CHESTER, 614 Fay Bldg. Main 2222, A7925.

FOR SALE—WILSHIRE DISTRICT, $1750; beautiful lot on Wilton Place, near Fifth st., half block from car. 50x152, snap. Parish Parker with R. B. DICKINSON, 351 Hill st., F4531, Main 88.

FOR SALE—$750. CHEAPEST LOT IN THE great and growing southwest. Adjoins Vermont Square. KELSEY, 61st st. and Normandie. West 321.

FOR SALE—TEN ACRES FRONTING EFfle street, overlooking Silver Lake two blocks north of Sunset Boulevard, by owner. Phone MAIN 2177, Los Angeles city.

FOR SALE—$475. SNAP. LOT, HIGHLAND Park, near Electric car, street improved, also gas, electricity. Must sell. WAGGONER REALTY CO., 621 Grant Bldg.

FOR SALE—LOT 40x135 WITH A 4-ROOM bungalow, $1750. $200 cash, $15 per month. Call 5530, MONETA AVE.

FOR SALE — 60x125, WEST FRONT, ST. Andrews Place, between 8th and 9th sts. $2100. Owner, RHODES, 1045 Manhattan Place.

FOR SALE — BELOW MARKET. 100x140 feet, close to Western-ave. car, $2000; will sell 50 feet, $1000. No agents. Address Z, box 101, TIMES OFFICE.

FOR SALE—LOT ON 68TH STREET, HALF block from Moneta for $500. Must be all cash. This is a sacrifice. Call today at 5309 SOUTH MAIN ST.

FOR SALE—OR EXCHANGE—FINE CORner lots 50x125, no fill. Wilshire district, cheapest lot on 5th st boulevard. Cresta del Arroyo. Call 3037 EAST 57TH ST.

FOR SALE — SEVERAL FINE LOTS IN the western and northeast parts of the city, very easy terms to builders. Investigate these snaps. LOWEN, 622 Grant Bldg. A4945.

FOR SALE—BEST BUY IN WILSHIRE section, 60x165.8, near Western, $2850; 50x150, $575; 40x120, $1200. See my bargains. ZARGER, 203 Laughlin Bldg. Main 3425.

FOR SALE—LOOK AT THE 3D LOT EAST of San Pedro street on Adams, north side; 50x150; must be sold. E. J. FERRELL, 302 San Fernando Bldg. Main 4062.

FOR SALE—2 LARGE LOTS ON BURTZ between First and Temple. A bargain for cash. PHONE Broadway 735.

FOR SALE—BEST SNAP IN WILSHIRE; lot $1250; 85x148, high ground; part cash. OWNER. Address Z, box 113, TIMES OFFICE.

FOR SALE—WALKING DISTANCE, 3 LOTS street work in, $2500 or divide, $850 each. Terms. Z. L. KERR, 214 Frost Bldg.

FOR SALE—$375, BROOKLYN HEIGHTS, Hazard and Belinda sts., 26-ft. lot, high, slightly, nearly level. NEEDHAM, 124 E. 27th st.

FOR SALE—LOT 50x150, NORTH ELYSIAN Heights tract, 1 block from end of Echo Park car line; high elevation; on Cerro Gordo st. PHONE A4069.

FOR SALE—CHOICE ACREAGE, INSIDE city limits; will sell at a bargain. Address B, box 205, TIMES BRANCH OFFICE.

FOR SALE—LOT ON TOWNE AVE., BEtween Vernon and 45th, $500 less than anything in the district. Apply 3097 WALL.

FOR SALE—BARGAIN; SIGHTLY LOTS for apartments, on Maryland, near Bixel. MAIN 4806.

FOR SALE — LOT, 40x165; ONE-FOURTH block from paved street, $2000. Inquire EAST 1146, 21223.

FOR SALE— City Lots and Lands.

FOR SALE—$400— $15 CASH. 10 MONTHLY.
Fine high bungalow lot, 44x140; only ten minutes out, northeast, five-cent fare; best of service. On high ground. Every convenience. See KILFOIL, with STRONG & DICKINSON, 147 South Broadway.

FOR SALE—SNAPS—SNAPS—SNAPS—
In lots on Oxford, Wilshire and Cahuenga Boulevards, from $100 to $900 under value; must be sold. See us at once.
MATSON & SERR,
629½ S. Main st.

FOR SALE—
OCCIDENTAL BOULEVARD.
A 50-foot lot near Second st., west front, close-in, and a bargain for $2500 cash. H. L. PIERCE, Owner, 225 Ave. 25. Telephone East 1608.

FOR SALE—6 CHOICE RESIDENCE LOTS, 50x132 each. Will take any good property or chattels as a part payment. Would take good fireproof office safe or automobile, or what have you to offer as a part payment. Price $2500 each. E. L. BRYANT, 216 Fay Bldg.

FOR SALE—SOUTHWEST, FINE LOT ON West Jefferson st., near Hobart Blvd., very reasonable if taken for cash, by March 15. Inquire mornings, owner, 547 SOUTH FREMONT AVE.

FOR SALE—$600 CASH; OWNER LEAVING city; sacrifices lot less than half value; located north side 35th Place, between Griffith and South Park; adjoining lot held $1250. G. W. SLOANE, owner, 627½ S. Olive st.

EARLY CLOSING FOR SUNDAY ONLY. IT has been found imperative, owing to volume of classified advertising, to close this classification at 3 p.m. Saturday for Sunday only. Patrons will confer a favor by handing in early copy.

FOR SALE — 15 ACRES AT GARDENA, between Vermont and Western ave. Choice ground and beautiful site for acre of half-acre home sites. HOT SPRINGS INVESTMENT CO., 216 N. Oxford Blvd. Phones 56151, Wilshire 1173.

FOR SALE — A BARGAIN IN VERMONT Square, 45th st., and Harvard. Ring up owner, SOUTH 3227.

FOR SALE—FINE BUNGALOW LOT, WILshire district, $250 below value. Owner, F5454. MR. LA ROSE.

FOR SALE—LOT, WEST ADAMS AND Third avenue for what I paid 3 years ago. OWNER 51206.

FOR SALE—CHOICE DOUBLE CLEAN CORner, 3rd ave. PHONE 26213.

FOR SALE— Acreage for Subdivision.

FOR SALE—

CLOSE-IN ACREAGE.
CLOSE-IN ACREAGE.
CLOSE-IN ACREAGE.

—$300—
—$300—
—$300—

THE GREATEST OFFER BEFORE INVESTOR OR HOMESEEKER TODAY.

$300—PER ACRE—$300.
—FOR—
3 DAYS ONLY—RAIN OR SHINE.

The finest citrus fruit, walnut or garden land to be had close to Los Angeles; only 12 miles from city; twenty-five minutes and excellent train service; fare less than 10 cents.
3 DAYS ONLY.
5-ACRE, 10-ACRE AND 20-ACRE LOTS.
ALL BEAUTIFUL AND LEVEL.
TERMS OFFERED.
We are obliged to sell 100 acres in this tract in three days in order to fulfill our contract; the first 100 acres will be sold at $300 per acre; the remaining portion of the tract will be offered at prices ranging from $400 to $500 per acre; in this land we can show you the quality of soil that is unsurpassed anywhere in Southern California. Every acre is worth $600 today; for and with soil of this quality, located elsewhere, you will be obliged to pay that amount and even more, regardless of the distance from the city.
5-ACRE, 10-ACRE AND 20-ACRE LOTS.
ALL BEAUTIFUL LAND
—FOR—
THREE DAYS ONLY, RAIN OR SHINE.
VERY REASONABLE TERMS.
Investor, homeseeker, you cannot afford to overlook this great opportunity. We will be open for Sunday calls to those who will be unable to come Monday. Come early and take your choice of 5, 10 and 20-acre lots at $300 per acre.

MASON & MOON COMPANY,
910-911 Central Bldg. 6th and Main sts.
F2234, Broadway 4762.

FOR SALE—

ACREAGE.
CLOSE-IN.
ACREAGE.
40 ACRES.
ACREAGE.
CLOSE-IN.
ACREAGE.

Ripe for subdivision. Fronts car line. Only 15 minutes from Second and Main sts. Towards Alhambra. Station near the land.

After seeing the others I desire to convince you that this is absolutely the best piece of close-in acreage on the market. Know nothing to compare with it within twice the distance of Los Angeles. Remember there is 40 acres of this land and only 15 minutes from city. Will sell all or a part interest. Price $40,000. Reasonable terms.
PARRISH BARKER, Exclusive Agent.
F5121. 231 Hill st.

FOR SALE—

GET YOUR PERSONAL PROFIT,
from the
MUNICIPAL HARBOR RAILROAD.

The railroad Los Angeles will build to her harbor will make lots of money for shrewd investors who see NOW how activity and values will jump THEN.
DO YOU WANT YOUR SHARE?
We have for sale THE BEST AND THE CHEAPEST acreage for subdivision in the entire harbor district. Meets every subdivision requirement. And has ONE car line, NOW.
320 acres. $500 an acre. Easy terms.
BUY BEFORE the rise. SELL AFTER.
Land Department.
HOPPER MACFARLAND DUNCAN CO.
520 Story Bldg.
60161— PHONES —Main 244.

FOR SALE—OR EXCHANGE—$10,000 CLEAR. 11 acres of land on Pasadena Short Line, 15 minutes from 4th and Main. Adjoining land subdivided and lots selling; high and sightly location. Want income property here; will assume.

$28,000—Clear, 20 acres on Pasadena Short Line, in line for subdivision; want business or income property here to $20,000; will assume or pay cash difference.

HILDESHEIM & SCHILLER,
508-9 Delta Bldg. F6126; Main 6025.

FOR SALE—
$1000—on acre, eight ½ acres, choice subdivision, piece near car line.
$5500—10 acres for subdivision, on car line.
$1000 per acre, 20 acres for subdivision.
$1000—20 acres orange land, close in.
J. P. CUDDEBACK,
313 W. Third st. A4335.

FOR EXCHANGE—
25 acres in west of Wilshire district, short distance beyond city limits. Want city income property. Submit property in writing.
CADWALADER BROS.,
403 Consolidated Realty Bldg.
F3073., Broadway 2320.

FOR SALE—A 1500-ACRE TRACT SUITABLE for subdivision, chocolate adobe soil with available water. If sold within thirty days this property can be had for one-third its value. For further information address JENKIN WATKINS, Forsyth Building, Fresno, Cal.

FOR SALE— SUBDIVIDE.
40-80 acres with some street work. Running to this tract a fortune, for subdivided. Close to beach. Look for $400 per acre. SOUTHERN BUSINESS CHANCE CO., 119-120 Henne Bldg.

FOR SALE—35 ACRES, 16 MILES FROM City Hall. Main line, railroad station on land, splendid location for general store and lumber yard, rapidly developing territory tributary to this point, fine boulevard cuts the land. Only $150 per acre, if taken quickly. RANDALL LAND CO., 128 S. Broadway.

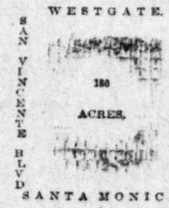
FOR SALE—40 ACRES, ON NEW MUNICIpal car line, near city limits; only $300 per acre. Here's a chance to double your money. See Kressen, 512—E. 46th. Phone 28229. South 3784.

FOR SALE—80 ACRES, RIPE FOR SUBDIvision, in the growing southwest, close in, at only $750 an acre. ARTHUR W. KINNEY CO., 419 Merchants Trust Bldg. A5242. Main 4806.

FOR SALE— Acreage for Subdivision.

FOR SALE—BY
ROBERT MARSH & CO.
140 W. FIFTH ST. SECURITY BLDG.
BOTH PHONES.

CHOICE SUBDIVISION ACREAGE.



HALF MILE FRONTAGE ON NEVADA AVE.
ADJOINS
WESTGATE AND SANTA MONICA.
CLOSE TO
SAN VINCENTE BLVD. AND ELECTRIC LINE.

CAN YOU BEAT THE COMBINATION?

—$270,000.—

SURROUNDING ACREAGE is held at $1500 to $2000 per acre, some of which is not as desirably located.

NOBODY
questions the future of this beautiful location.

THE HARRIMAN INTERESTS
recognized its brilliant future several years ago when they secured rights of way, at an expense of hundreds of thousands of dollars, for subways and other improvements, in order to shorten the running time between Los Angeles and this beautiful suburban section.

REMEMBER
this is one of the choicest pieces left, and is better located than some that sold for $1500 per acre, and could not be bought now for $2000.

WILL TAKE $75,000 IN EXCHANGE.

Owners will consider other property up to $75,000 cash value,

FOR SALE—
Business Property.

FOR SALE—

RIGHT IN THE HEART

OF THE

BUSINESS DISTRICT,

ABSOLUTELY ONE OF THE F
DOWNTOWN CORNERS IN THE CI
SITE WORTHY OF THE MOST MA
ICENT STRUCTURE IN LOS ANGE
NOW ON THE MARKET FOR THE F
TIME. THE OPPORTUNITY TO
FRONTAGE OF THIS CLASS IS
OFFERED.

SOLE AGENTS,

HILL STREET.

PROPERTY ON THIS STREE
WORTHY OF YOUR CAREFUL A
TION. HILL STREET IS DESTIN
RELIEVE THE CONGESTION OF
WAY. HILL STREET PRICES ARE
LOW TODAY, COMPARED WITH P
NOW ASKED FOR BROADWAY P
AGE. HILL STREET PROPERTY I
UNDER VALUE. WE HAVE THE O
EST LOT ON HILL STREET NOR
PICO STREET.

FIGUEROA STREET.

20 PER CENT. CASH, BALANCE
TIME MORTGAGE AT LOW RATE
TEREST, WILL BUY A FINE PI
PROPERTY, ON THE STREET.
PRICE IS RIGHT. THE TERMS
BE DUPLICATED. EQUAL TO A
TIME LEASE.

W. I. HOLLINGSWORTH & S
609 SOUTH HILL STREET.

FOR SALE—AT $130.

AT $130 PER FRONT FOO

UNION AVE.
UNION AVE.

BETWEEN W. SEVENTH AND W

LOT 72x254.
ALLEY ON SIDE AND RE

THIS IS ONE OF THE MOST
FIVE APARTMENT-HOUSE
ANGELES. WE HAVE
TO SELL AT THIS ATTRACTI
PROPERTY MUST BE SOLD I
AND IS ABSOLUTELY THE
THE CITY TODAY. FOR MOR
CLARS SEE
KOSTER & COX, SOLE AG
W. I. HOLLINGSWORTH & S
1077. 609 S. HILL ST.

FOR SALE—
BUSINESS CORNER.
$6250.
This fine business corner is a
$8000. The owner needs money
will take $6250, ½ cash. Locatio
Fine for stores and apartments.

THIS FINE CORNER
50x150, between Pico and 16th, w
neron. This is a bargain. Mig
galow, southwest, close to car
$3000, or lots to suit.
GEO. A. CORTELYOU Co.
534-35 Bradbury Bldg.

FOR SALE—
TWO CLOSE IN APARTMENT

—WELL WORTH INVESTIGATION.

50x181 feet in Westlake sectio
one of the finest apartment hou
city and only 15 minutes walk fr
for $40,000. We recommend either
HAMBRIGHT COMPANY
513 Laughlin Bldg.

FOR SALE—
$16,000—Hope near Pico, 60x165.
$15,500—Corner, 25th and San Pe
$11,000—Near Courtyard, 60x132.
$9500—Maple near 12th, 52x165.
$8250—Sixth near Bixel, 52x165.
$9000—Corner Broadway and
$7150—Corner Bentley Way and
Corner 16th and Griffith, 42x
BAIERSKI CO., 662 Bryson Blk.

FOR SALE—
$17,000.
60x140.
APARTMENT HOUSE
Right on top of Bunker Hill, ele
age; worth $20,000.
CONWAY & GLEASNER,
405 Laughlin Bldg.

FOR SALE—
MONETA AVENUE.
50x169.
East front on Moneta, close to
fine flat or apartment site. Price
this if you want a bargain.
CONWAY & GLEASNER,
405 Laughlin Bldg.

FOR SALE—HAVE YOU
that tunnel flash? Watch the
of that mighty artery for business
ure.

SUNSET BOULEVARD.
Offer 150 feet of choicest fronta
utes east, 3 car lines, sewers, etc.
within 6 months.
Everything paid for, at $70 per fo
G. ZOLL, 525 Cit. Nat. Bank Bl
2412. Home 10487.

FOR SALE — 468. BUSINESS
buy on Commercial st., near Ma
to new building; size 40x80; ea
rear; east front; price $9000; ea
of same size cannot be bought
less than $12,000.
INGLEWOOD LAND CO.
349 Wilcox Bldg.
Second and Spring Streets.
A8229. Main 6912.

FOR SALE—
10 PER CENT. NET INCOME
Apartment house, 22 rooms, fully
minutes from Spring st.; fully re
bringing in $1536 yearly. Price
per year. Exclusive. T. P. REES
Los Angeles Trust Bldg., Rees
"Citizens' National Bank Bldg.
No telephone call answered.

FOR SALE—HILL STREET.
PRICE $14,000.
Lot 56x114, improved with 2-
income $100 month. Worth
Owner leaving town and must
Full commission to agent.
HOLMES & [illegible]
Home A5827. 342 H. W
Main 5454.

FOR SALE—$24,000 W
per to alley
of the best corners in
or business. $5000 will carry
double inside. Rents for $
reasonable party now
term lease. OWNER, 1125

FOR SALE—JUST OUT.
COSTS YOU NOTHING
Send your address on postal
GOODMAN CO., Fay Bldg.
this exchange, but get [illegible]

FOR SALE—FIVE BELOW
Income. A beautiful apartment
corner, 4 south 8th sts. Present
rents pay 6% per cent. on the
$1500, terms. Address X, box

Realty Liners.

FOR SALE—
Business Property.

FOR SALE—

AUCTION.

INESS CORNER ON CENTRAL AVE.
IDAY, MARCH 10, AT 10 A.M. WE
L SELL THE EQUITY IN ONE OF THE
T BUSINESS PROPERTIES ON CEN-
T, AT PUBLIC AUCTION, AB-
UTELY WITHOUT RESERVE OR LIM-
EXCEPT THE EXPENSE OF DELIV-
OF TITLE. THE PROPERTY IS AT
SOUTHWEST CORNER OF CENTRAL
AND 28TH ST., HAVING 112 FEET
NTAGE ON CENTRAL AND 100 FEET
28TH ST., AND IS IMPROVED WITH
H LARGE STOREROOMS AND A 4-
M FLAT. THE PROPERTY IS INCUM-
ED WITH $11,000 MORTGAGE, WHICH
ED BY THE BANK. PROPERTY HAS
N PLACED IN OUR HANDS BY A
PORATION, AND IS THE LAST AS-
TO BE DISPOSED OF IN THE LIQUI-
ON OF THE AFFAIRS OF THE COM-
. THIS WILL BE A SPLENDID OP-
UNITY FOR A BUSINESS INVEST-
OR SPECULATION. A FEW
S AGO THE COMPANY REFUSED
FOR THE PROPERTY.

ANGELES AUCTION & COMMISSION
COMPANY.
P. DIVVER, AUCTIONEER, 401-403 N.
ST. PHONES BROADWAY 1057, F1710.

SALE—

YOU REALIZE THE FACT THAT
NG THE NEXT FEW YEARS THE
RE WORLD WILL BE BOOSTING
PACIFIC COAST. THE EXPOSITION
ING TO DRAW PEOPLE FROM EV-
NATION ON THE GLOBE AND LOS
LES IS GOING TO REAP THE
EST BENEFIT IN HER EXIST-
AND PRICES ARE GOING TO JUMP
MAGIC. BEFORE THE WAVE BE-
IS THE TIME WISE MEN BUY
ESTATE.

ESPECIALLY DESIRE TO CALL
ATTENTION TO AN UNUSUAL BAR-
ON
—HILL STREET—
THAT WILL PAY BIG INTEREST
IS AS CERTAIN TO ADVANCE IN
AS NIGHT FOLLOWS DAY—SEE
OR PARTICULARS.
BRYAN & BRADFORD,
115 WEST FOURTH STREET.
BRYAN. L. T. BRADFORD.

SALE—

IT EVER OCCUR TO YOU that a bar-
hard thing for most of people to de-
and the reason is that there are very
ople that know a bargain when they
this one on SIXTY
feet front on BROADWAY, and more
e average depth, improved with a mod-
four-story OFFICE and BUSINESS
, paying a handsome income of more
REMEMBER that BROADWAY is the
siness street in the CITY and you can
t away from that. If this would in-
you at a price of $275,000, come in and
talk it over.
FLOYD, Sole Agent, 215 Mason Opera-

SALE—
WESTLAKE PARK, this beautiful
ains one of the popular hotels and is
with 2 modern 10-room houses, only
from the business district. Price $17,000, on
eral terms. Would take a 6-room cot-
well located, as part pay. If you will
this property, I feel almost sure that
do business.
KOSTER & COX, SOLE AG
W. I. HOLLINGSWORTH & S
1077. 609 S. HILL ST.

SALE—BY ARTHUR W. KINNEY CO.

OVER WHAT WE KNOW TO BE
CHEAPEST CORNER ON GRAND
E NORTH OF TWENTY-FIFTH. 70
WILL DOUBLE IN VALUE WITH-
ALD AT ONCE.

US OFER ON THE SOUTHEAST
ER OF WEST NINTH AND ALBANY
, 70 FOOT. YOU CANT BEAT IT
CATION AT THE PRICE.

HAVE A CORNER BETWEEN FIG-
AND HILL, PICO AND EIGHTH
E CAN DELIVER AT A HUNDRED
ARS PER FOOT LESS THAN ANY
CORNER AT THE SAME INTER-
CAN BE BOUGHT AT.

ARTHUR W. KINNEY CO.,
319-20 MERCHANTS TRUST BLDG.
A5242.

SALE—

THE BIGGEST BARGAIN
North of Washington and
Between Main and Figueroa is
a foot on 18th st.
between Main and Hill with a
home. Can be bought
at about $200 per foot.
This is at least $50 to $100
per foot under the market.
Buy this and realize a handsome
profit in a short time. Small
amount of cash will handle this.

FIGUEROA STREET
Just north of Pico, west side.
We can deliver 50x150
at a big bargain.
Here's an exceptional chance.

C. C. TATUM,
TATUM-WINSTANLEY CO.
W. Helman Bldg. 6th and Spring.
Phone Main 2305, A7257.

SALE—BUSINESS PROPERTY.
AND 8-ROOM HOUSE KNOWN
DE SO. FIGUEROA STREET PRICE
MORTGAGE $13,500 DUE IN SEP-
MY EQUITY, $22,500. THIS
FORM THE NORTHWEST COR-
OF 16TH AND FIGUEROA WHEN 12TH
SHALL HAVE BEEN EXTENDED
IT IS THE CENTER OF A DIS-
RAPIDLY INCREASING IN VALUE
OUGHT TO MEET THE PURCHASER A
INCREASE WITHIN TWO OR THREE
OULD BE OFFERED AT A PRICE
GOLOW VALUES OF LOTS SIMILAR-
ATED AND 18. A BARGAIN AT
FIGURES.
OFFICE OF RICHMOND PLANT,
129 HARVARD BOULEVARD.
PHONE 55524.

SALE—GOOD INCOME PROPERTY, $30
Let choice 3 buildings, terms
CENTRAL AVENUE.

SALE—FIRST CLOSE-IN BUSINESS
Boyd st., near Wall. OWNER.

Income Property.

UNRESTRICTED CORNER, 60x
first-class houses, improved with
for $45 buildings, income about $
Splendid apartment site. Best
neighborhood. 5384 WEST 16TH.

SMALL LOT ON BUNKER
between Second and Third, with
Owner is non-resident and I
to sell for best offer at once;
worth $1500. Small cash payment
Hill st.

LOOKING FOR SUNDAY ONLY. IT
been found imperative, owing to volume
ing and advertising, to close this classifi-
Saturday for Sunday only. Patrons will
favor by handing in early copy.

Income Property.

FOR SALE—INCOME PROPERTIES BY T.
WIESENDANGER, 207 S. BROADWAY.

$25,000—318 S. Figueroa st., lot 60x189 to
20-ft. rear street; 26 rooms, 3-story build-
ing.

$25,000—Northeast corner E. Ninth and
Gladys ave., 3-story business buildings, 3
stores, 16 apartments; 48 rooms, and cottage
in rear.

$8500—2209 E. Ninth st., 28 rooms and 2
stores; lot with two street frontages.

$7500—Northeast corner Fifth and Com-
monwealth st., 80x170 feet.

$5000—1678 Roosevelt st., 8-room modern
residence.

$2750—Modern beautiful new 7-room bun-
galow, large lot, with orange trees; Hidalgo
st., Alhambra.

$5500—New, modern beautiful residence, 9
rooms, Hidalgo st., Alhambra, large lot.

$1600—New 5-room bungalow, large lot,
Eagle Rock.

$1950—New 5-room bungalow; Prospect
Park, Hollywood; on 5c fare.

FOR SALE—BY T. WIESENDANGER,
207 S. Broadway. A3942. Main 2943. Mr.
Frye.

FOR SALE—
ARTHUR W. KINNEY CO.,
HIGH-GRADE INVESTMENTS.
$16,000—Imposing modern apartment building
in close-in west end, rents $120 per month.
Worth $20,000.
$16,000—Elegant Figueroa st. corner. Im-
proved with modern flats well rented. Biggest
snap on this great street.
$23,000—Hill st. apartment building, 48 rooms,
close in. Can be leased to pay 12 per cent.
interest.
$24,000—Fine Hope st. store and apartment
building, rented for $240 a month. This is a
12 per cent. investment in the downtown
district.
$25,000—Fine 70 ft. Grand avenue corner, im-
proved with stores and flats, income $145
monthly. Lot alone is worth the price and
it is the best buy on that thoroughfare. Get
busy.
$25,000—Another Grand ave. corner, 60x160,
with first-class stores and apartments rent-
ing for $160 per month.
We have the finest line of investment prop-
erties to be shown in the great city of Los
Angeles. See us.
ARTHUR W. KINNEY CO.,
319 Merchants Trust Bldg.
A5242. Main 3233.

FOR SALE—
A sure and safe investment.
$22,500—$12,000 cash.
Income $4620 per year.
New modern 28-room
apartment house.
Located on choice large corner in
the southwest.
One block from four electric car lines.
First-class permanent tenants.
Furnished with the latest and best
steam heat, telephones in every apartment.
The best of reasons for selling.
Will stand the closest investigation.
If you want a 19 per cent. investment
look this up. Call and talk
this over with L. M. WINTERS, with
GEO. A. CORTELYOU CO.,
534-35 Bradbury Bldg.
Telephones Main 1905, Home 1206, or
BROWN & SON, 1184 West 24th st.
Home Phone 22028.

FOR SALE—CLOSE IN; TIDY SMALL IN-
vestment, Shatto, west of Valencia; $3000.
Income $696. 14 rooms, two flats, modern,
lot 50x124, attractive property; flanked by
excellent buildings.

MR. GAENSSLEN,
THE MISHLER-GAENSSLEN CO.,
201-2 Bradbury Bldg. Broadway 2769.

FOR SALE—OR EXCHANGE—$40,000 PER
year income, can you beat it? Highly im-
proved, everything the best, equipment on
place cost over $35,000. Close to good town,
320 acres of the best soil in the State, more
water than use, to much to it to advertise,
call and see for yourself, will sell on easy
terms, or would take up to $50,000 in first-
class city improved. Price only $130,000.
RAND & CO., 430 Bryson Bldg.

FOR SALE—YOU CAN'T BEAT THIS; IN-
come over $1000 yearly. Price $8500 for 10
days only. Brand new 7-room apartment
house on the most beautiful corner in the
southwest, near 4 car lines. Less than $4000
cash will handle it. See owner, 4255 S.
GRAND AVE. Take Moneta ave. car to 43d
st. and walk 2 blocks west. Phone South
3571.

FOR SALE—
INCOME OVER $700 MONTH.
48 rooms new apartment house, furnished.
$36,000 cash will take this property. Mortgage
$12,000. Income over $700 month.
WESTERN REALTY CO.,
419 Delta Bldg. 426 S. Spring st.

FOR SALE—
WESTLAKE WILSHIRE DISTRICT.
DOUBLE FRONTAGE.
HOME AND INCOME.
PRICE $11,500 NET.
GROSS INCOME $1600.
You can't beat it. Must be sold at once.
OWNER, phone 57812.

FOR SALE—ONE TWENTY AND ONE TEN-
room building (two years old) divided into
six, five-room flats. Six minutes from busi-
ness center, block of garage, east side. Lot
88x130, 50 feet uninproved frontage. Present
income, $120 month. Owner going back to
old country. Sacrifice, $14,000. Terms. MASH
& McMILLAN, 618 Cit. Nat. Bank Bldg.

FOR SALE—
13 per cent. net investment; no trouble; no
worry; $10,000 will handle it. Call for particu-
lars.
ELVIN J. CURRY,
Suites 612-14 Fay Building.
326 W. Third street.
A7928; Main 8282.

FOR SALE—$55,000.
This is the one best buy in Los Angeles.
Lot is 75x156 to 20 foot alley, near 8th and
Hope. This property is $20,000 under the
market price. Let me show you this re-
markable value. Call at 408 CONSOLIDATED
BLDG.

FOR SALE—
$6700.
Income $864 per annum.
Four 4-room flats, all modern and in fine
shape. Always full.
CONWAY & GLEASNER,
405 Laughlin Bldg.

FOR SALE—$5500, WORTH AT LEAST $7000;
two modern cottages; one facing on 27th
and the other on one of the leading avenues
of the city; very large lot, $1200 cash will
handle it; income property of about $60 per
month. H. THOMPSON REAL ESTATE
& INVESTMENT Co., 437-39 Copp Building,
218 Broadway. Phone Main 1561.

FOR SALE—HOPE STREET ONLY $250
foot near 10th West side 165 feet deep Lo-
cated thereon 2-story four 5-roomed
flat building, excellent condition, yielding at-
tractive investment. Going East real reason
for selling. Address W, box 170, TIMES OF-
FICE.

FOR SALE—
$5000
INCOME $510 PER YEAR.
Two 5-room flats and cottage, lot 55x165, on
paved street, and in railroad call district.
See this for a good investment. CONWAY &
GLEASNER, 405 Laughlin Bldg.

FOR SALE—JUST COMPLETED; SPLENDID
up-to-date flat building of 4 flats, with 3
rooms each. Also beautiful 5-room cottage in
rear. Lot 55x124½ to 15-foot alley. All rented
and showing splendid income. Price $12,000.
Terms. Address Y, box 120, TIMES OFFICE.

FOR SALE—INCOME PROPERTY; SOUTH-
west, will pay 8 per cent. net on five-year
lease. Address Surgical Supply Co., Los
Angeles, Cal.

FOR SALE—$2000 BUYS 5 HOUSES, RENT
for $20, with big lot for apartment house.
Address Y, box 142, TIMES OFFICE.

FOR SALE—A BARGAIN IN INCOME
property to about $6000. TELEPHONE 29443.

FOR SALE—
Industrial Property.

FOR SALE—HALF ACRE ADJOINING
railway sidetrack and electric line, 29
minutes from Broadway. Splendid for any
factory site. $1200 will handle it. Same
size piece across street sold for $3500 cash.
Have 1½-acre industrial property, also a
sacrifice. Going East. Investigate. OWN-
ER, West 2789. Forenoons 10 to 12. Lock
Box 1106, city. Commission to agents.

FOR SALE—
SOUTHERN PACIFIC SWITCH,
163 feet frontage on R.R., 165 feet deep.
3-story Brick Warehouse or Factory.
This property can be purchased
for less than cost five years ago.
Owner may consider a lease.
FRANK HERON,
A6252. Main 3239.

FOR SALE—ATTENTION MEN OF MEANS.
Do you want to loan $35,000 on industrial
property operating successfully; valuation
$50,000, interest 7½ per cent. Address C,
box 25, TIMES OFFICE.

FOR SALE—153 FEET FRONTAGE ON THE
main Southern Pacific R. R. switch. This
city. No better location in this city for a
manufacturing or a warehouse site. E. I.
BRYANT, 316 F. P. Fay Bldg.

FOR SALE — $3000, WORTH $4000, HOUSE
and lot on Macy street, easy payments.
Don't fail to see this snap. M. M. DAVISON
& SON, rooms 204-6 Wilcox Bldg.

FOR SALE — TWO FINE INDUSTRIAL
sites, cheap; good income while you wait
for the big prices that are sure in near fu-
ture. SINCLAIR & URBAN, 625 Merchants'
Trust Bldg. Main 6625.

FOR SALE— FACTORY SITE.
$2000
Near Santa Fe switch. Now NETS 8 per
cent. OWNER, 604 Majestic Bldg. Main

FOR SALE—
Industrial Property.

FOR SALE—
TRACKAGE.
Manufacturing, lumber yard, mill and ware-
house sites.
We offer sites in frontages to suit, on S.P.
switch on Alameda st., between Hughes Mfg.
Co. and Bilna Lumber Co. This property is
now in the center of distribution, with 4-inch
private water main and both R.R. spur and
private 30-ft. driveways. For present use it
is the choicest location in the city. While
the future advance of such property will be
rapid and will reach prohibitive figures in a
few years, secure a site now that will add as
much to your yearly profits as the business
itself.
Address ROBT. MARSH & CO., Security
Bldg.; A. M. PARSON, Pacific Electric Bldg.;
W. H. HOLLINGSWORTH & CO., Wilcox
Bldg., Sole Agents.

FOR SALE—BY W. H. ALLEN & SON.
INDUSTRIAL PROPERTY.
100x140, to alley, on 12th st. near Stanford,
for sale at bargain for immediate estate; easy terms.
$16,000.
W. H. ALLEN & SON,
216-217 Douglas Bldg.

FOR SALE—
Real Estate Miscellaneous.

FOR SALE—OR EXCHANGE—
Two lots, 50x130 each, South Pasadena, for
quick sale, $300 cash, takes both. This is
a snap.
Athens on the Hill, 3-4 acre on Figueroa
street. Easy worth $1000. Owner needs
money, will sell at $850.
Union ave., near 4th st., 40x140, $1600.
Modern bungalow, near Budlong ave. It's
a real bargain and easy worth $4000, will
sell on terms at $3500.
Business corner, 150 ft., on 16th street, large
10-room house and room for store building,
$13,000.
Stock of merchandise and residence in small
Indiana town for California property, will
assume.
Fine eastern farm for California property.
St. Louis apartment house for California
property.
Chicago apartment house for California prop-
erty.
It will pay you to consult our large list of
exchanges. List your property at once for
quick sale, with MUNHOLLAND & CO., 436
Bradbury Bldg. F7251.

FOR SALE—
SPECIAL BARGAINS.
"M. & G." Business Service Company,
216 Lick Bldg., San Francisco, Cal.
$8000—Fine residence, best part of Berkeley,
8 rooms, marine view, near University,
$4 cash.
$12,000—8-room house, 20 acres fruit and alfal-
fa, berries, etc., near Hanford.
$2500—20 acres near Loomis, Placer county.
House, barn, cow, horse, wagon, etc.
$1000 down.
$5000—Beautiful home near San Rafael.
$4000—3 lots, Burlingame.
$4000—Nice home in Oakland, 1-3 down.
1500 acres, Roberts Island; $100 per acre;
worth $150. Good buy. Parties willing
to pay $15 per acre rent for this tract
on long term lease.
Fine residence property in San Francisco.
Country lands, Sacramento, San Joaquin Val-
leys, 10 acres and up. Easy terms. Write
us. We can get you what you want.

FOR SALE—
11 R., double house, central, $2500.
7 R., modern, near Central ave., $3000.
5 R. cottage, walking distance, $2250.
7 R., strictly modern, N.W., $2750.
6 R., beautiful bungalow, S.W., $1800.
8, lot, Ninth and W. Moreland ave., 60 ft.
320 acres, near Hemet, plenty water, $25 A.
160-acre, alfalfa land, water guaranteed, $50
acre.
The above are clear, and exceptional bar-
gains. We invite a rigid investigation.
FRESNO LAND CO.,
107 Stimson Bldg.

FOR SALE—MASH & McMILLAN, REAL
estate exchange are located in
larger offices at 617-618-619 Citizens National
Bank Building. Increasing business necessi-
tates this change. Remember we can and
will sell or exchange your property.

FOR SALE—I will put in $4500, cone-third
of the cash required to swing one of the
best out-of-town small subdivisions I have
seen lately. If you have $9500 cash that
you want to put to work for six months at
a good profit, address me at once, BOX 705,
Sawtelle, Calif.

EARLY CLOSING FOR SUNDAY ONLY. IT
has been found imperative, owing to volume
of classified advertising, to close this classifi-
cation at 8 p.m. Saturday for Sunday only.
Patrons will confer a favor by handing in
early copy.

I HAVE OVER 600 FEET FRONTAGE ON
Moneta, also on Figueroa, suitable for im-
mediate subdivision, 40 cents per acre
under present value for cash. Details for
the asking. Address B, box 87, TIMES OF-
FICE.

FOR SALE—
FOR GLENDALE PROPERTY,
SEE MR. ALLEN.
202 FAY BUILDING,
CORNER HILL AND THIRD ST.
PHONES—A2497; BROADWAY 1462.

FOR SALE—FINE NEW BRICK BUILDING,
concrete floor, 120x190, suitable for ware-
house or manufacturing plant, with lot 246x206,
on Lacey st., and with Santa Fe switch.
Price $27,500. Terms.
MATTHEWS & MATTHEWS,
229 Douglas Bldg., cor. 3rd and Spring.

EARLY CLOSING FOR SUNDAY ONLY. IT
has been found imperative, owing to volume
of classified advertising, to close this classifi-
cation at 8 p.m. Saturday for Sunday only.
Patrons will confer a favor by handing in
early copy.

FOR SALE—OR LEASE FOR TERM OF
years; splendid industrial site, with track-
age connections. Address for two days,
GEO. M. CORNWALL, care Hotel Hayward,
city.

FOR SALE—IF YOU REALLY WANT TO
buy, sell or exchange Eastside property, let
me know. G. W. BALLENGER, 420 S. Ave-
nue 20.

FOR SALE—WE CAN SHOW YOU SOME OF
the best bargains in the southwest. Come
see us and be convinced.
THE TERRY REALTY CO.,
(4706 Moneta ave.

FOR SALE—
Suburban Property.

FOR SALE—FINE COR., 55x160, TROLLEY
on Compton blvd. and Meadow avenue, 5-
room plastered cottage, blacksmith shop, barn
and chicken yards. Well and pump. Fine lo-
cation for good blacksmith. Price $2500, $1500
cash, balance $15 per month with interest.
Address Owner, R. R. 2, Box 319, Los An-
geles.

FOR SALE — $2000, HALF CASH; WHO
wants a fine suburban home, 6 rooms, strict-
ly modern, hardwood floors, beamed ceilings,
built-in buffet and china closets, one acre
ground, barn, chicken corrals, 18 fruit trees,
flowers, shrubs, etc.; 20 minutes' ride from
Broadway; fare 7c. Address C, box 21,
TIMES OFFICE.

FOR SALE—
Six acres. Improved.
$3500, only $1500 cash.
A country home. Overlooking Glendale.
Three miles of city.
Near P. E. car; come in and get particulars.
Office hours: 12 to 5 p.m.
P. A. C. MOORE, 522 Security Bldg.

FOR SALE—CAR LINE ACREAGE—
35 acres on car line, close to city; ripe for
subdivision into acre lots. Great chance.
Price and terms will please.
See FORD,
AMERICAN-MEXICAN INV. CO.,
F4447. 401 Story Bldg. Main 6711.

FOR SALE—
10 ACRES.
Between city and beach and right on elec-
tric car line. Snap.
$3500; $1500 cash, bal. 6 per cent.
HANEMAN REALTY CO., 312 Story Bldg.,
cor. 4th and Broadway.

FOR SALE—NEAR HOLLYWOOD—
FIVE ACRES, adjoining Lookout Mountain
Park on the north. It is rough mountain
land but $100 per acre it is a big bargain
and splendid investment. See MR. SMITH,
with MINES & FARISH, 253 So. Hill sts.

FOR SALE — WE HAVE 1 TO 5 ACRE
tracts in Pasadena, and 2½ and 5 acre tracts
at Arcadia. Easy terms. This land is high-
ly adapted for oranges and lemons. D. T.
BLODGETT CO., Real Estate, Loans, Invest-
ments, 327 Security Bldg., Los Angeles. Home
A2190; Main 2142.

FOR SALE — HALF MILE FROM HUNT-
ington Drive, 5 acres, house, barn, chicken
corral; on county road; $5000; no exchange.
Take Monrovia or Glendora car, get off Bald-
win ave., on block south, two west. R. F.
D. A, 206, SAN GABRIEL.

FOR SALE—
5 acres, 5-room house, barn, flowing well,
horse, cow, wagon, surry, 40 chickens; ½
mile from electric line.
See STRAUS, 824 S. Spring st.

FOR SALE—$3500, CHATSWORTH, LARGE
building, nearly two acres land, suitable for
large family or sanatorium, healthiest locali-
ty in State; terms, if sold this week. Ad-
dress SURGICAL SUPPLY CO., Los An-
geles, Cal.

FOR SALE—A CORNER OF 11 ACRES IN
the San Gabriel Valley, just east of South
Pasadena; 2500 ft. south of the Monrovia car
line, one share of Sunny Slope water stock
with each acre; the finest piece in the valley.
Apply to OWNER, Broadway 1498, 21505.

FOR SALE—10 ACRES OF CHOICE FOOT-
hills at Beachwood Park, Hollywood; would
make a gentleman's ideal country home; good
elevation; grand view; $25,000. See owner,
ALBERT H. BEACH, 4th floor, Mason Op-
era house, barn, summer house, chicken
and tankhouse, barn, summer house, chicken

FOR SALE—OR RENT—2 ACRES, MOD-
ern 4-room bungalow, block to station; high
to water. Call and see MRS. SHELTON,
Newmark.

FOR SALE—LA CRESCENTA FOOTHILL
acreage, choice improved and vacant. Ad-
dress OWNER, D, box 29, TIMES OFFICE.

FOR SALE—
Suburban Property.

$100 per acre.
1½ miles from Beverly Hills.
200 acres.
Biggest bargain between
Hollywood and Santa Monica.
Worth double the money.
Easy terms if desired.
CHAS. F. O'BRIEN COMPANY,
112 West 6th St., Los Angeles.

FOR SALE—

SUBURBAN HOMES.
THESE ARE CHOICE.
8 acres on Covina car lines, highly im-
proved—Oranges, Alfalfa and Vegetables—6-
room cottage, barn, new poultry equipment,
an extraordinary place. Good reasons for
sale; cheap water. Price $7200, about $2000
cash.
5 acres on Santa Anita ave., towards Mon-
rovia. All in alfalfa, cheap water. New 7-
room bungalow, with all city style and con-
venience. Price $6750. Snap price for quick
sale.
3 acres on Inglewood car line, all in alfalfa.
New modern 4-room bungalow, all city con-
veniences, strictly high grade. Price $5000.
Less than actual cost.
15 acres right in Inglewood, improved
streets, on four sides. Ready to subdivide
now. Good 6-room house, barn, well—Very
fine. Price $15,000. 1-3 cash, balance easy
terms.

WE MUST SELL THESE THIS WEEK.
See Mr. Wright, Suburban Acreage Dept.,
W. I. HOLLINGSWORTH & CO.,
10777. 609 S. Hill st. Main 6760.

FOR SALE—
ACREAGE. ACREAGE.
HERE IS AN INVESTMENT.
We have secured an option on 62 acres of
the finest land at the Conser d' d' Alene, just 4
blocks from the Short Line cars, and will
sell you any portion of this land at the
ridiculously low price of
$675.00 PER ACRE.
This land is worth $1,000.00 per acre at
the present time and you cannot buy an acre
of land as good as this and as well located
in this section for $1,000.00 per acre today.
We must sell this land quick and wish to
syndicate this property. You can purchase
an undivided interest, large or small, same
to be placed in trust with the Los Angeles
Trust Co., and you yourselves
can do as you wish with the property.
We believe that in less than one year's
time
$200.00 PER ACRE
profit can be made on each acre of this
land. This is an opportunity that you cannot
afford to miss, as this property can be had
upon a payment of $75.00 cash per acre, bal-
ance easy terms at 6 per cent. Interest. We
have only until next Tuesday noon (March
7) to sell this property.
We advise you to let us show you over
this ground at your earliest convenience, as
we have several units already sold.
FIRST COME, FIRST SERVED.
THE WALTER INVESTMENT CO.,
737 S. Hill st., Los Angeles.

FOR SALE—1-2 ACRE,
9 ORANGE TREE,
FIGS, PEACHES,
APRICOTS,
GARDEN, CHICKENS,
6-ROOM BUNGALOW,
ONLY $1500, $1000 CASH.
ALHAMBRA,
CALL 202 FAY BLDG.
ROOM 220.

FOR SALE—THE LARGEST, SUREST AND
biggest profits are to be made on lots—
TODAY'S PRICES—on the "Venice Short
Line," just beyond the "SUBWAY." We
positively control the most desirable proper-
ties on this line. Big $124 CASH, 100
LOTS, close to Boulevard and the car line, for
ONLY $600, on terms of $60 cash, $10 per
month. Will be cheap at twice the price a
few months later. High-grade improve-
ments included in this low price.
GEORGE J. COTE,
214 H. W. Hellman Bldg.

FOR SALE—OR EXCHANGE—BEAUTIFUL
income suburban home, modern throughout,
sewer, gas, electricity; full acre, nearly $400
oranges last year; besides every kind home
fruit and berries. Built by day for my home.
Business compels quick action. Price $6750;
previously held at $8500. All tools and furni-
ture if desired. Immediate possession given;
any reasonable terms. Pretty grounds and
shade trees. Electric car service. Good in-
vestment. OWNER, 229 Laughlin Bldg.

FOR SALE—
25 acres. Orange Grove.
Three miles from Los Angeles.
Plenty of water. A good investment.
Net last year $8000.
Without the aid of fertilizer this property
will pay a handsome income until time to
subdivide into lots. This is an opportu-
nity for someone, it being so close to Los An-
geles. The owner has so many cares the grove
must go. Come in and get particulars.
Office hours 12 to 5 p.m.
P. A. C. MOORE, 522 Security Bldg.

FOR SALE—40 ACRES, 3-4 MILE FROM
Burbank, 30 acres alfalfa, 10 acres grain;
pumping plant, 100 inches water; price $20,000,
one-third cash. This is a bargain. Land all
around Burbank selling at $1000 per acre; also
have 4, 5 and 12-acre tracts nearer Glendale,
improved with trees at $1000 per acre; also
20-acre tract near Alhambra at $800 per acre;
also 17-acre tract adjoining Glendale at $800
per acre, also have houses and acre tracts and
lots in Glendale. See me. O. A. LANE,
725 Grosse Bldg. Main 4534.

FOR SALE—
PASADENA—
PASADENA—
Brand new residence, modern, 8 rooms,
bath, toilets and garage, porches, basement, garage,
fine view, mountains and sea; price $8000;
full particulars by owner.
P. O. BOX 751,
Pasadena.

FOR SALE—JUST THE THING TO PLEASE
an Easterner, 6-room cottage, all kinds of
choice California fruits, shrubs, flowers, well,
and tankhouse, barn, summer house, chicken
corrals. Enough land for 11 lots in edge
of pleasant Huntington Park, Whittier car.
Cheap. Old people; must sell. Consult KATE
BASSETT, 722 Story Bldg. 64878.

FOR SALE — SACRIFICE: FOR CASH;
four fine lots; Rosecrans on San Pedro and
Redondo electric lines, for four hundred dol-
lars. Need money at once for other busi-
ness. Let me show you. Address E, box
203, TIMES BRANCH OFFICE.

FOR SALE—
FOR GLENDALE PROPERTY,
SEE MR. ALLEN,
202 FAY BUILDING,
CORNER HILL AND THIRD ST.
PHONES—BROADWAY 1462; A2497.

FOR SALE — HALF MILE FROM HUNT-
ington Drive, 5 acres, house, barn, chicken
corral, on county road; $5000; no exchange.
Take Monrovia or Glendora car, get off Bald-
win ave., one block south, two west. R. F.
D. A, 206, SAN GABRIEL.

FOR SALE—SUBURBAN HOME, 40 ACRES
of fruit and alfalfa, good buildings, abun-
dance of water, good car service, only 20 min-
utes from Broadway, earning $7000 a year;
price $25,000, 1-3 cash. Address A, box 41,
TIMES OFFICE.

FOR SALE—EARLY CLOSING FOR SUNDAY
only. It has been found imperative, owing
to volume of classified advertising, to close
this classification at 8 p.m. Saturday for Sun-
day only. Patrons will confer a favor by
handing in early copy.

FOR SALE—5-ROOM HOUSE AT 7373 WAL-
nut Drive, one block from Florence Public
School. Cost $2100 cash; must sell for $1800;
lot 50x135, with 5 walnut trees. Phone HAM-
ILTON, F3534 mornings. It to 12.

FOR SALE—32 ACRES FINE LAND NEAR
Los Angeles, 4-room house, barn, 2 wells,
windmill and pump, fenced, ½ mile from elec-
tric car, abundance water, only $3000. G. R.
KNIGHT, 231 Mason Bldg.

FOR SALE — BEAUTIFUL HIGH-CLASS
home in foothills, 25 minutes' ride from
Broadway; price $5,500; for particulars ad-
dress owner, box 32, TIMES OFFICE.

FOR SALE—ONE ACRE FOR $800; SANDY
loam, make a good chicken ranch; lease
Long Beach car to Willowbrook, and see H.
GRANT.

FOR SALE—2 ACRES, CLOSE IN, FRUIT
trees, domestic water, alkali, 9-room
house, porcelain plumbing, barn, wagon,
sales, etc. 216 DELTA BLDG.

FOR SALE—
Suburban Property.

FOR SALE—

ON THE VENICE SHORT LINE
Just Beyond
THE SUBWAY.

Right where all of the Big Profits of the
Coming Two Years are to be made.

The Best Buy On The Line.
The Best Buy On The Line.

ONLY $600. 60x145. ONLY $600.

Covered with Full Grown, Bearing Walnut
Trees. Close to Car Line and the Boulevard.
This low price includes all high grade street
improvements. Excellent water; high ground—
the Highest Point on the Line. The entire
district highly restricted. Just CONSIDER
what a Big Lot like this will be worth, when,
by the Subway, it will be less than 15 min-
utes from the business center, and at the
same time only a few minutes from the best
beaches around Los Angeles. We have only
a few lots like this left. ACT AT ONCE if
you wish to secure one. SIXTY ($60) DOL-
LARS CASH will handle; balance
ONLY $10 Per Month.
ONLY $10 Per Month.
"For The Best Properties On The Venice
Short Line, Beyond The Subway."

SEE
GEORGE J. COTE,
214 H. W. Hellman Bldg.

FOR SALE—
Rare opportunity for su

Realty Liners.

FOR SALE—
Suburban Property.
Glendale.

FOR SALE—
GLENDALE.
OAK KNOLL TRACT.

Two fine level, north front lots, 59x140 each, water, gas and all street improvements in. Will sell one or both on terms and prices that will be attractive. They are situated between Central avenue and Brand boulevard where the car brings you to Sixth and Main streets, Los Angeles in 18 minutes.
Call up the owner,
H. T. THOMSON,
302 Central Bldg., 6th and Main.
Main 7625. F2150.

FOR SALE—
ONE ACRE LOT, THREE BLOCKS FROM CAR.
Covered with peach and apricot trees. Finely improved street, irrigation water goes with the place. Splendid loam soil. Fine surroundings. Price $1400. 1-4 cash.
"It Pays To See Us."
EDWARDS & WILDEY COMPANY.
232 Laughlin Bldg., Los Angeles, Cal.

FOR SALE—
"THE BEST IN GLENDALE."
Mr. Buyer: If you are looking for good acreage, a nice home or lots, "See Us" and we'll show you the best for the money. We have a few special bargains that will pay you to investigate.
"See Us" Monday, OVERTON REALTY CO., 311 4th st. Sunset phone Glendale 4074.

FOR SALE—AT A BARGAIN FOR CASH or on easy terms, new 5-room modern bungalow, elegant location, Glendale. This is a beautiful, well built home. Will take all or part exchange in Los Angeles property. Telephone OWNER, Home 2232 for particulars.

FOR SALE—
I have one of the best lots in Glendale for $800, east front. Small payment down, terms to suit, only one block from Brand boulevard car line on Maryland avenue. PHONE WEST 6042.

FOR SALE—
FOR GLENDALE PROPERTY.
SEE MR. ALLEN,
202 FAY BUILDING,
CORNER HILL AND THIRD ST.
PHONES—A2467; BROADWAY 3462.

FOR SALE—TUPPER & PIERCE, 40 ACRES, SAN FERNANDO VALLEY, LEVEL SOIL, GOOD AVERAGE, CLOSE TO R.R., 4 MILES FROM BURBANK, $100 AN ACRE, ½ CASH, LESS THAN ½ VALUE. TUPPER & PIERCE, 404 GLENDALE AVE., GLENDALE.

FOR SALE—TWO MODERN BUNGALOW homes of five rooms, on joining lots, for $3700 each. Have disappearing bed, dressing room with built-in dresser and mirror, buffet, book-case, gas, electricity. COOPER & KING, 317 S. Hill. A4092; Broadway 2550.

FOR SALE—WEST GLENDALE BUNGALOW, bargain, 7-room modern, almost new, lot 60x150, railroad man left city; must sell; bargain; cost $4100; asking $3600; will make terms; offer wanted. 663 SO. CHICAGO ST. Home 41760.

FOR SALE—6-ROOM BUNGALOW, HARDwood floors, built-in wall bed, dresser, buffet, bookcase, modern; two blocks from car line on Third st. Price $3300. Will take lot as first payment. SUNSET PHONE 675J, Glendale.

FOR SALE—VALUE $10,000. A FINE COUNtry residence, newly furnished, in North Glendale or Casa Verdugo; must be seen to be appreciated; lot 200x167; bearing fruit trees. By OWNER, Phone Home Glendale 592.

WANTED—OWNERS, I WANT TO BUY close-in lots, Glendale. Also close-in acreage suitable for subdivision, Glendale. Price must be low. Give lot number, location, price, terms, first letter. Address W, box 104, TIMES OFFICE.

FOR SALE—NEW BUNGALOW, 5 LARGE rooms, north front, facing mountains; strictly modern; electricity and gas; lot 50x185. 942 DRYDEN ST., two blocks east of car. $2800; terms.

FOR SALE — NEW 5-ROOM BUNGALOW newly furnished; beautiful location; fruit trees, lawn, flowers; 20 minutes from city; for quick sale $2700 cash. OWNER, Glendale; Home Phone Glendale 902.

FOR SALE—AT A DECIDED BARGAIN; 2 lots just off Brand blvd., 100 ft. frontage by 166 deep; price $850.
J. F. STANFORD.
Both Phones. 707 Delta Bldg.

FOR SALE — 5-ROOM COTTAGE ON Burchett car line, with all or any portion of three acres. Easy terms. Less than 600 feet from Burbank electric R. R.
BROWN, 304 Lissner Bldg.

FOR SALE—NEW, MODERN 6-ROOM BUNgalow, best location in Glendale, 3 blocks from Red car. Price $2700. Easy terms. Call 319 SOUTH LOUISE ST. Sunset 111. J.

FOR SALE — 13 ACRES, 4 BLOCKS FROM Brand Blvd. Close to Burbank electric R. R. $16,000.
BROWN, 304 Lissner Bldg.

FOR SALE—AT THE END OF ARDEN AVE. 118 ft. front, 134 ft. deep; $500 cash. Snap.
BROWN, 304 Lissner Bldg.

FOR SALE—ARDEN AVE., LOT 92½ FT. front, 164 ft. deep; $650; terms. BROWN, 304 Lissner Bldg.

Covina.

FOR SALE—
See our COVINA ad. under LEMON AND ORANGE GROVES.
"It Pays To See Us"
EDWARDS & WILDEY COMPANY
Main 9307. 232 Laughlin Bldg. Home 10767.

Palms.

FOR SALE—5-ROOM HOUSE, LAWN, flowers, fruit and nuts, cement walks, 50x150, ½ block south Venice short line. FOURTH ST., Palms. Snap.

HOLLYWOOD—
For Sale, Exchange or Rent.

FOR SALE — HIGH CLASS MODERN bungalow, 6 rooms and bath, near Hollywood Hotel and high school; east front, corner; gas and electricity; splendid opportunity for those wishing to make use of the excellent schools; half block to car; price $4200; only $500 down, balance easy at 6 per cent., property is clear.
C. H. LIPPINCOTT & CO., Owners,
611 Fay Bldg., Third and Hill.
Los Angeles.
Or call on any Hollywood Agent.

FOR SALE—BEAUTIFUL MODERN TWO-story home, choice neighborhood, high ground, 80x190 ft., east front lot. Large living-room, reception hall and dining-room. Have oak floors, wainscoting, beamed ceilings, 16 ft. sideboard, bookcases and other built-in effects. Three large bedrooms, cellar, furnace, large front porch, $8500. See STACY REALTY CO., 304 Fay Bldg. Phone Main 363; F7115.

FOR SALE—BEACHWOOD PARK. THE "Cream of Hollywood." Large lots all conveniences. Elevation, view and environment unexcelled. Take Hollywood Franklin ave. car, get off at Beachwood drive, agent on tract or see owner.
ALBERT H. BEACH, owner,
4th floor, Mason Operahouse Bldg.,
Phone 10963.

FOR SALE—AT 145 MORGAN PLACE, HOLLYWOOD.
New 10-room residence, finished in Tobasco mahogany, quartered oak and curly birch. Two baths, tiled. Highly improved grounds, 150x200. Price $25,500. Commission to agents. Can be seen at any time.

FOR SALE—ACRE OF GROUND WITH fruit, flowers and shrubbery, in finest part of Hollywood, with modern 6-room bungalow, garage, chicken house, barn, aviary, etc., complete. This place will bring $15,000 in near future. For $9500; terms. 612 CHAMBER OF COMMERCE.

FOR SALE—10 ACRES OF CHOICE FOOTHills at Peachwood Park, Hollywood; would make a gentleman's ideal country home; good elevation; grand view; $25,000. See owner, ALBERT H. BEACH, fourth floor, Mason Operahouse Bldg. Phone 10963.

FOR SALE—BIG SNAP. I HAVE 250-FOOT frontage on Hollywood boulevard, right in the heart of beautiful Hollywood, that I will sell just now at $4000 below value. Address A, box 31, TIMES OFFICE.

FOR SALE—
New bungalow in that choice section, BEACHWOOD PARK.
427 Beachwood Dr., north of Franklin.
HOME BUILDERS, REALTY DEPT.,
614 Mason Operahouse. Phone 496.
Home 10965. Phones:

FOR SALE—FINE DOUBLE CORNER, 112x170 ft., 14-roomed house, modern, garage, lawn, flowers. For price see the owner for two days, at 814 MICHIGAN AVE., Hollywood car to La Brea st., one block south.

FOR SALE — $400 DOWN, BALANCE LIKE rent, buys elegant new 6-room bungalow; east front, on Magnolia ave; $2950 for quick sale. REBMAN & SEARLES, Phone 57277.

TO LET—FURNISHED, IN HOLLYWOOD, one block from car line, three blocks from high school, my home of 7 large rooms, completely furnished, with piano and all modern improvements. Hollywood car to La Brae st., one block south to 814 MICHIGAN AVE.

FOR SALE—LOCATED RIGHT. WE HAVE two choice lots on Crown ave., Hollywood in the aristocratic part of the city which we can balance on the market if taken soon. TAFT & GREEN, 229 Wright & Callender Bldg. F5345; Main 6438. Call for Yeargain or Paramore.

FOR SALE—PROPERTY IN THE HOLLYwood district of Los Angeles. We have large listings. Ask for maps, folders and souvenir cards. C. H. LIPPINCOTT & CO., 611 Fay Bldg. Third and Hill sts. Members of A Realty Board.

FOR SALE — OR EXCHANGE, BEAUTIFUL residence, foothills of Hollywood. Large and beautiful grounds, with views of ocean and surrounding country. Close to business center of Hollywood. PHONE 57570.

HOLLYWOOD—
For Sale, Exchange or Rent.

FOR SALE—

Listing with us insures quick sales.

GOOD HOME AND INCOME.
If you desire to occupy 3 room and bath cottage and draw 10 per cent. income from 2-story flat building, all modern and new, and 5-cent car fare. See us.
SNAP. SNAP. $7500. SNAP. SNAP.

$16,000 buys 8-room home with nearly two acres of land, commanding most beautiful view. See us.

$12,000 buys 8-room home with 10 acres of land in the center and most picturesque part of Hollywood. If you will note that acreage at HOLLYWOOD is scarce and commanding $15,000 per acre, 10 acres at $12,000, allowing $4000 for the house, large barn, etc., should really be considered a GREAT SACRIFICE. THIS IS THE BIGGEST SNAP IN BEAUTIFUL HOLLYWOOD, and will be sold this week. SO COME, SEE, AND BUY.

SCHLOESSER & MARLEY, SOLE AGTS.
HAVE REMOVED TO THEIR NEW AND COMMODIOUS QUARTERS AT 108 E. Hollywood Blvd., adjoining the HOLLYWOOD NATIONAL BANK. Home 57879.

FOR SALE — NEW MODERN 7-ROOM Swiss chalet house, just completed, all new modern built in effects, and a home worth having. Large grounds, with fruit and flowers. One block to car line. Bargain price $4500. Good terms.

4 2-4 acres, close in, finest soil and water conditions in the San Gabriel Valley. $2200. 1-4 cash, balance 6 per cent.

New modern 5-room bungalow, one block to cars. Gas, electric lights and a beautiful house, large lot covered with assorted fruits, lawn and flowers. This house is furnished complete. Price only $2850; $500 required.

Big snap in 7½ acre orange grove, close in, well improved, paying $2000 a year. $15,000; terms.

Big lots, close in, 90 by 216 feet, east front, only $850. Will bring $1000 in six months.

7-room 1½ story house, one block to car, close to schools and churches. Grounds 95 by 168, very fine assortment of choice fruit, nuts, berries, etc. This is a snap, $2250, $500 down.

We are headquarters for bargains, and can deliver the goods. Come and see us before buying and save time and money.
R. G. FIELD CO., 4 West Main st.,
Alhambra.

FOR SALE—
VACANT LOTS.
We have been instructed by an estate to close out a number of very desirable lots located high, sightly, and frostless, in West Hollywood. In fact, these lots are the finest building lots in that most desirable foothill Hollywood district. Almost one half acres being 80x180 ft. Street work all made including palms and shade trees. The price we are authorized to sell these lots at make them the most attractive purchase on the market today, ranging from $1000 to $1800, with terms to suit or a discount for cash. Others in the neighborhood are asking the same price for 50x150 ft. lots. If you are looking for a location for a home or wish to make a purchase where you will double your money in the next short while, we would take pleasure in showing them to you. You had better hurry, as they are selling fast.
W. H. HAY,
409 O. T. Johnson Bldg., 4th and Broadway,
Los Angeles.

FOR SALE—
265 acres of land situated in the Hollywood foothills about one-half mile from Hollywood Hotel, consisting of a canyon and hill land, about eleven acres, very highly improved, having all varieties of fruit and ornamental trees. Good pumping plant with any quantity of water. This property lays within twenty minutes by auto from the Courthouse, and could be made one of the great mountain resorts of this part of the country. We are authorized to sell it at a bargain, might accept one half in exchange. If you are interested in such a place, call and see us.
W. H. HAY,
409 O. T. Johnson Bldg., 4th and Broadway,
Los Angeles.

FOR SALE—FOOTHILLS IN HOLLYWOOD, AN 8-ROOM BUNGALOW, MODERN AND COMPLETE, BUILT REGARDLESS OF EXPENSE FOR A HOME; SACRIFICE $5000. IT WILL CARRY A $2000 MORTGAGE. PROPERTY CLEAR. FOR FURTHER PARTICULARS OR INSPECTION CALL UP C. E. TOBERMAN, HOLLYWOOD, SUNSET 963; HOME PHONE 57260.

FOR SALE—TWO FINE HOMES IN BEAUtiful Hollywood, one east front, one west front; fine view; $7500 each; big bargain in 8-room, two-story house, lot 50 by 185; chicken yards, 6 fine fruit trees; fine street; handy to cars and school; price $4500. Good lot $900. One at $800. Foothill lots at $1200 to $1800. Several fine bungalows at from $2500 to $4500. No trouble to show property; tell us what you want, and let us help you. DUNNING & WILCOX, Hollywood & Cahuenga streets.

FOR EXCHANGE—
A very cosy modern cottage, S.W. Hollywood, screen porch, Holmes disappearing bed, wide east-front lot, near 3 car lines; book fare 6 2-3 cents; near school; house just finished; price $3500. Want clear vacant lot for my equity. See property Sunday; I will be there 11 a.m. to 5 p.m. Take Hollywood through (beach) car to Friend ave., first house south.
A. G. LIVINGSTON, Owner. Phone Main 3558.

FOR EXCHANGE — HIGH-CLASS RESIdence on Willard ave., Hollywood, north of car line; 8-room 2-story modern house; large lot 75x194. Shop, chicken corrals, driveway, etc.
16 full-bearing orange trees, figs, plums, pear prunes, loquats, 25 assorted roses, 4 climbing roses. Price $10,000. Want to exchange equity of $8000 for clear acreage, fruit or chicken ranch near Los Angeles. If you know Holly wood, you know there's no better location than N. Willard ave.
C. H. LIPPINCOTT & CO., Sole Agents,
611 Fay Bldg., 3rd and Hill,
Los Angeles, Cal.

FOR SALE—NEW, MODERN, 8-ROOM house, east front, fine porch, also sun parlor, built-in bookcases, buffet, beam ceiling, mission arch and gate. Everything artistic. Deep lot, 185 feet, 5-room bungalow in rear. Rents for $30, first-class location, half block from car, 2 blocks from Hotel Hollywood. Inquire of owner at premises, open Sunday. At your own price. 141 N. MAGNOLIA AVE., Hollywood.

FOR SALE—
Five acres on the hills of Hollywood, central, 8 blocks from car, 20 orange trees, 25 lemons, 10 loquats, 50 figs, 100 apricots. Commanding view in all directions, private water plant, 7-room house in fair condition, ideal for high-class residence.
C. H. LIPPINCOTT & CO., Agents,
611 Fay Bldg., 3rd and Hill,
Los Angeles, Cal.

FOR SALE—BY OWNER—8 ROOM MODERN two-story residence, hardwood floors, furnace, hot and cold water, electric lights, gas, fireplace, buffet, bookcases, cement porch, two toilets, basement, everything complete and convenient, lemon trees, flowers, garage, fine location and good neighborhood and restrictions; large lot; will sell cheap; terms.
A. J. BARYE,
Phone F1418. 217 Edgecliff Road,
Hollywood.

FOR SALE—8-ROOM HOUSE WITH LARGE grounds, in foothills; fine view of ocean and surrounding country, close to business center of Hollywood. PHONE 57570.

FOR SALE—
Beach Property.

FOR SALE—EARLY CLOSING FOR SUNDAY only. It has been found imperative, owing to volume of classified advertising, to close this classification at 5 p.m. Saturday for Sunday only. Patrons will confer a favor by handing in early copy.

FOR SALE — GOING AWAY; WILL SACrifice for quick sale; $1400; five-room cottage on dirt, large lot, electric lights, lawn, fruit, flowers. Address box 632, OCEAN PARK, CAL.

FOR SALE—MANHATTAN BEACH LOT, ⅝ block from Ocean front, 4 blocks from pier; $250 equity; will take $150 cash. Address D, box 78, TIMES OFFICE.

FOR SALE — MY OCEAN-FRONT BEACH lot located on the Newport car line; fine boating, bathing and fishing; $800 cash takes it. Address C, box 96, TIMES OFFICE.

FOR EXCHANGE—OR SALE. BEST BAY front lot at Naples. What have you? Address Box 251, ANAHEIM, CAL.

Hermosa

FOR SALE—FINE OCEAN VIEW SAND LOT 2 blocks from business center, for $300; same not quite as good at $250. B. H. HESS, 214 Citizens' National Bank Bldg. A4465; Broadway 1775.

FOR SALE — GENUINE BARGAINS IN ocean fronts and other lots at Hermosa, the only beach near Los Angeles where desirable property can still be bought at low prices. ORRIN RICE, 214 Citizens Nat. Bank Bldg. A4465, Bdwy. 1775.

FOR SALE—
HERMOSA AVENUE LOT.
Nice lot — car line. Block from ocean front. Snap. Easy terms. Sole agents, HANEMAN REALTY CO., 312 Story Bldg.

FOR SALE—
OCEAN FRONT CORNER.
Magnificent corner lot on the ocean front. Ridiculously low price for a few days. See us at once.
HANEMAN REALTY CO., 312 Story Bldg.

FOR SALE—
NEAR OCEAN FRONT.
Swell lot on good side street between ocean front and car line. Good buy. Sole agents, HANEMAN REALTY CO., 312 Story Bldg.

FOR SALE—
OCEAN FRONT RESIDENCE.
Seven modern house, contains living room, dining room, den, kitchen, two bedrooms, bath and toilet, sleeping porch, large basement, hot and cold water, electric lights, gas, tubs, etc. Lot 50x100 feet. Price $4500. Terms.
Apply to owner on premises, 1 block south of Pier avenue, on Ocean front.

FOR SALE—
Beach Property.
Manhattan.

FOR SALE—MAKE A CASH OFFER ON these lots in Manhattan Beach. Lots 13 and 15, block 5; lot 2, block 7; lots 1 and 2, block 84; also lot 22, block 5, north, Manhattan Beach. These lots are going to be sold. If you want one get busy. Address Owner, 15 S. RAYMOND AVE., Pasadena.

Redondo.

FOR SALE — FINE CORNER LOT, CLOSE in, facing beach; $2800; unexcelled flat location. 502 AMERICAN BANK BLDG.

Venice.

TO LET—FOR 2 MONTHS AT $40; VENice cottage, Ocean Front, north of Center st., 6 rooms, completely furnished.
W. H. NEISWENDER,
603 H. W. Hellman Bldg.

FOR SALE—$500. SNAP. VENICE LOT, close in, suitable for small apartments; mortgage foreclosure. Original price more than double. Phone WEST 6263.

FOR SALE — LOTS 25x100 AT VENICE DEL Rey, $600, a snap. Address B, box 208, TIMES BRANCH OFFICE.

Balboa.

FOR SALE—
BALBOA BEACH.
EVERETT CHACE, Agt.,
536 S. Spring st. F2232; Broadway 3679.
Lots for sale, also resales at discount.
Bungalows for sale or rent.

Wilmington.

FOR SALE— $750.
HARBOR BLVD. LOT.
ONLY ONE LEFT!
This would be a snap at $900, but owner must sell now; terms cash. In within few steps of Seventh st., soon to be the most prominent corner in the harbor district. Remember, close-in harbor boulevard frontage will be worth hundreds of dollars per foot within the next year or two.
406 Union Trust Bldg. PEACOCK,
Fourth and Spring sts. Third and Canal,
Los Angeles. Wilmington.

FOR SALE — WILMINGTON. OWING TO my being pressed for money, if you are looking for the cheapest 5-acre buy on boulevard, or choice of 6 central, well located lots, see me immediately. Address W, box 188, TIMES OFFICE.

WANTED—WILMINGTON ACREAGE OR well located lots. I have $35,000 to invest in real estate, preferably Wilmington, if prices are right. Address W., box 172, TIMES OFFICE.

FOR SALE—LOTS $275 UP. WE ARE THE LEADING FIRM HANDLING WILMINGTON PROPERTY. J. W. WEIGHTMAN, UPTOWN OFFICE, 123 South Broadway.

Ocean Park.

FOR SALE—$2300 IS THE SNAP PRICE WE can deliver (if taken by March 7th,) a beautiful, sightly, 5-room modern cottage, facing east, with flowers, lawn, palms and grape arbor in front and garage, fruit trees, berries, garden, chicken yard and barn in the rear; worth $3000. Don't miss this snap if you want a fine home.
$2000 Grand Canal lot for $600 if taken by Tuesday; $400 less than next cheapest lot.
$1800 Del Rey lot, only block of ocean, for $800; another one for $700.
$1500 Ocean Strand sand lot for $650.
$2000 Ocean Strand corner lot, $1000.
$2500 paved Main-st. lot, $1000.
$2000, cheapest ocean front lot.
Ocean front lot, close to Venice, only for $100 a foot.
$2500 under value for the cheapest ocean front lot, with a cottage, south of Ocean Park.
$4500 is the snap price we can deliver a 6-room modern furnished cottage and large lot, worth $5500 cash.
$3000 value for $2200, a 50x150-foot corner lot with two 5-room cottages, very desirable, bear ocean.
$500 for Brooks ave. lot, near Sixth.
$1500 corner lot near Trolley and Brooks ave., a snap.
$3000—2 corner lot, 40x130 feet, for $1900; great snap.
Ocean front lot, south of Bristol Pier, $300 a foot, adjoining lots held at $400 a foot.
$7500—Elegant 8-room modern corner lot home near cars, 100 foot frontage, surrounded by flowers, lawn and fruit trees. Just the home for a family.
For the best bargains and nicest homes on the beach see ALLEN & IRWIN, Bank Bldg., Venice, Cal.

FOR EXCHANGE—
A large piece of ocean frontage near Bristol Pier, Ocean Park. 120 feet controlling ocean and fronting 120 feet on both sides of cement sidewalk, running back and fronting 120 feet on both sides of Ocean avenue, making a depth of about 425 feet. All street work made. This is one of the largest pieces of ocean frontage that can be had and will double on value within the next few years. Price $60,000. Will accept one-half in other clear property. Balance on long time. If you are interested we will take pleasure in giving you full particulars and showing you the same.
W. H. HAY,
409 O. T. Johnson Bldg., 4th and Broadway,
Los Angeles.

FOR SALE—WELL BUILT 7-ROOM COTtage, completely furnished, between Speedway and Trolleyway, and Pier and Windward avenues. Lot 125 feet deep, plenty of room for double cottage in rear, which would make the whole a nice income property; cottage has rented for $150 in summer. Street and alley paving all done. Buy before prices advance. Something doing at Ocean Park. Price $6000. Will consider terms or will allow 5 per cent. on balance if paid within sixty days. Address owner E, box 236, TIMES BRANCH OFFICE.

FOR SALE—$7500.
Fine 35-foot lot on Clubhouse ave., between Ocean and Trolley way, other property held at $125 per foot.
GEO. RISSMAN,
631-33 San Fernando Bldg., Home 10681.

FOR SALE—OR EXCHANGE—$900. EIGHTby lot, Ocean Park, Angelus st., near Coeur d'Alene Place. Want cottage in city—will pay difference. Address SURGICAL SUPPLY CO., Los Angeles, Cal.

FOR SALE—ONE OF THE FINEST LOTS for an apartment house on the beach close to bath-house and business section. Corner 48x126 to paved alley. Cheap for cash if taken at once. Address OWNER W, Box 174, TIMES OFFICE.

FOR SALE—6-ROOM FURNISHED COTtage on Park ave.; $3000; terms; house 1 1-4 acres, 6th st., want acreage; 6-room modern cottage, $2250. W. T. KILGROVE, O. T. Johnson Bldg.

San Pedro.

WANTED — A BUSINESS LOT AT SAN Pedro worth from $6000 to $12,000, in exchange for a lot on Pico st. Actual market price $5600. Will assume. HOLLYWOOD 2214.

FOR SALE—OWING TO SUBDIVISION DEAL will sell business lot, center San Pedro, $6700, half cash, a snap. 4367 S. GRAND, Los Angeles.

Oceanside.

FOR SALE — $3500, BUNGALOW, SEVEN rooms, close in, retired, charming gardens, 100x200 ft., outbuildings. A bargain. Address owner, THE HERMITAGE, Oceanside, Cal.

Santa Monica

FOR SALE—PROPERTY IN SANTA MONica, will prove to be one of the best investments you could possibly make; prices are advancing every day, we are agents for Seaside Terrace and Venice Terrace, just placed upon the market. We have some ocean frontage at $150 front foot, close to new concrete pier. This is the best and cheapest ocean frontage in bay; fine apartment house site. We can offer you the best values in the bay. Ocean ave. improved lot, 40x130, ½ block from ocean, only $3600; terms. 6 lots on 10th st. 2 corner lots, $2400, terms. Lot on Pallsades ave., $1600. These won't last. See us at once. WALTER INVESTMENT CO., 757 So. Hill st., Los Angeles.

FOR SALE—SANTA MONICA, A RARE snap, I must have cash to improve my other property for summer trade. I will sell 2 lots at $500 each also cottage 5 rooms and bath, all modern, $2000. One block from new Polytechnic School. A few blocks from Busch Casino; will double your money this summer. Only cash offers considered. OWNER, 1911 S. Third st., Santa Monica, Calif.

Huntington Beach.

FOR SALE—20 ACRES, $250 PER ACRE, good loam soil, ½ miles from car line; good bean and vegetable land; water developed; also 2½ acres near sugar factory, $587.50. PLAISTRIDGE, 111 Broadway.

FOR SALE—
Country Property

FOR SALE—$4500 CASH, 20 ACRES OF IMproved land with 20 shares of water stock, good 4-room house, in city limits of Brawley, Cal. BILES, 322 Bullard Bldg.

FOR SALE—45 ACRES ORANGE AND walnut land, can be subdivided at big profit; $200 per acre, easy terms. MIDDLETON-MORRIS CO., Alhambra.

FOR SALE—10 ACRES, GOOD ORANGE AND walnut land, 4 miles from Pomona, $1000 per acre, easy terms. MIDDLETON-MORRIS CO., Alhambra.

FOR SALE—
Country Property.

FOR SALE—

BIG LAND OPENING.
IN THE BEST ALFALFA VALLEY IN RIVERSIDE COUNTY.
FOR SALE BY THE OWNER.
RIVERSIDE ALFALFA ACRES.
Where you get back to the soil without turning your back on comfort and civilization. Just think of it. LEVEL ALFALFA ACREAGE, at a price of $125 to $150, that has abundant water, rich soil, unexcelled climate, and a PERFECT TITLE, right HERE IN SOUTHERN CALIFORNIA, in a highly settled community, facing on a 100-foot boulevard, SURROUNDED BY hundreds of ACRES of growing ALFALFA; hog and poultry raising. NO PIONEERING, NO HARDSHIPS. Where you have telephone service, fine mail delivery, free merchandise delivery, fine roads, the best of market. Only 10 miles from the courthouse at Riverside (the county seat of Riverside county) which city has THREE TRANSCONTINENTAL RAILROADS entering it, and one mile from Alessandro, where you have frequent passenger service to Riverside and Los Angeles on the Santa Fe Railway. Where ACTIVITY is GREAT and LAND VALUES are INCREASING by leaps and bounds.
Then why go hundreds of miles from Los Angeles, and pay MORE FOR INFERIOR LAND, and wait for these improvements, when at RIVERSIDE ALFALFA ACRES YOU HAVE THEM NOW.
Come to our office and let us tell you more about this land, our easy terms, and how you can get to see it. DAILY EXCURSIONS.
D. J. WILSON, owner and subdivider.
712 Delta Bldg., 426 S. Spring St.

FOR SALE—
$15,500—
ELEGANT RANCH WITH MODERN IMPROVEMENTS.
15 acres, splendidly improved, located right at station, only 45 minutes' run from Los Angeles, fare 28c, between two fine towns, and on main oiled boulevard and nice corner; elegant 7-room modern home, fine electric light, bath, toilet and lavatory fixtures, hot and cold water, wide verandas entire front, screen rear porch, nice fireplace and mantel, all hard finished and in fine condition; house surrounded by beautiful shrubbery, ornamental trees, lawn, etc. Good large barn, chicken houses and runs, storehouse, fine pumping plant, tank and water piped into house and over grounds; also a 25-H.P. electric pumping plant, one of the finest in the country, with underground cement pipe line for irrigation; 10 acres in the finest BUDDED WALNUTS, strong, thrifty trees, from which the nuts command the highest price; 5 acres in fine young stand of alfalfa.
The entire 15 acres lies as pretty as a picture, irrigating perfectly. No better soil in California, being a deep, rich, mellow loam. Included is a good team, harness, wagon, buggy, all farming implements and tools, splendid cow, chickens, in fact, the place is COMPLETELY EQUIPPED, THIS IS A BARGAIN. FOR SUCH A HIGH-CLASS PROPERTY, AND IT'S RAPIDLY INCREASING IN VALUE. Reasonable terms.
WILLIAMS BROS.' CO.,
236 H. W. Hellman Bldg., 4th and Spring.

FOR SALE—
FULLY EQUIPPED
INCOME RANCH.
30 acres within the distance of a city block of Station on Electric car line between L. A. and Santa Ana. ALL SUPERIOR SANDY LOAM SOIL capable of yielding MAGNIFICENT CROPS of most anything one would care to plant. 8 acres is now in as fine ALFALFA as you will find in the country; 10 acres additional is all prepared just ready to seed; 10 acres in grain and 2 acres occupied with buildings and a bearing orchard of variety of fruit. The place HAS ITS OWN WATER PLANT, furnishing more than enough irrigating water for the place at VERY LITTLE COST of operation, there being 20 H.P. engine, centrifugal pump and 2 wells furnishing 100 inches of water. There is a good 5-room cottage, barn, cow stanchions, milk house, chicken houses and corrals.
READ CAREFULLY the following equipment that goes with place: 21 head of dairy cattle, 2 cows fresh now, one fine, large house, 2 nice colts, some pigs and about 75 chickens, wagon, buggy, harness and all the farming implements.
$16,000 takes everything on terms.
FOR THIS AND OTHER GOOD BUYS IN COUNTRY PROPERTY SEE
ORANGE COUNTY REALTY CO.,
206 Wilcox Bldg., 3d & Spring.
A6502. Main 589.
Orange Co. Office at Anaheim.

FOR SALE—
LOS ANGELES, CAL.
TULARE COUNTY.
220 acres, $37.50 per acre, all level; three and one-half miles to railroad; splendid alfalfa land; 160 acres now in wheat; balance all good land.
320 acres, $35 per acre; two and one-half miles from City of Tulare; ditch water; all fenced; splendid alfalfa or hog ranch; one-third cash; balance 6 per cent.
80 acres highly improved, house, barn and pumping plant, family orchard; 50 acres in wheat; balance alfalfa and prepared for any crop. This is only three-quarters of a mile from railroad station, perfectly level and all good land; $100 per acre; one-third cash.
160 acres, all fenced hog-tight; no alkali; splendid soil, ditch water, well and windmill; splendid location; this is well worth $100 per acre. Owner will take $75 until April 1st; one-third cash, balance 6 per cent.
Bungalow; make us an offer; 2114 West 28th; 7 rooms, elegant; must sell; your own terms; 3 rooms, all first-class; for further particulars on any of the above call or address LUCERNE LAND CO., 626 Citizens' National Bank Bldg. Bdwy. 3825—F1821.
FOR SALE — AT HALF ITS WORTH, A quality ranch of 160 acres, fertile river bottom. Here is a moderate fortune awaiting you. It is located 3 miles from the ocean, it is bean land of the finest quality, corn or alfalfa, in fact an all purpose farm located 23 miles from market, three miles from the best and finest hotel on Coast. There is 30 milch cows—good ones, five horses, some pigs, 150 hens, about $1000 worth of implements, house and necessary barns. I can't well describe the true merits of this property, come and hear of its prospects. Price $13,500, nothing less than half cash, good terms on the balance.
E. W. GRANNIS, 416 Mason Bldg.

FOR SALE—
A fine 480-acre improved dairy farm, near the TOWN OF TULARE. Good house, barns, etc., flowing well. 115 acres fine ALFALFA; stock and machinery. Investigate this if you want a money maker. See ME for bargains in Tulare ALFALFA lands. Large or small ranches; easy terms.
E. D. COWAN,
201 Mason Operahouse Bldg.
Main 824. Home A3778.
FOR SALE — DAIRY RANCH AND STOCK farm, not far from Los Angeles. 2400 acres, $35 per acre; 1000 acres tillable, 300 acres alfalfa land, lots of water, house, barn, creamery, separator, butter maker, engine and boiler, crop goes with place, 11,000 olive trees, $30,000 worth of live oak timber, all fenced, only $25 per acre. Terms one-third cash, one-third 5 years, one-third 10 years. RAND & CO., 429 Bryson Bldg.
FOR SALE—I HAVE A 250-ACRE TRACT of good alfalfa land, about 100 acres already planted to alfalfa, with artesian wells on place; only about 18 miles from Los Angeles, and near electric car line. I need money and will sell this property for $100 per acre. The adjoining property is selling for $225 per acre, I will take part cash and mortgage back for balance. This is a fine opportunity to subdivide land, as it will sell in small tracts from $50 to $60 per acre. If you mean business I will be glad to take the matter up with you, but I want to sell the land and get the R. Address G, box 2[illegible]

FOR EXCHANGE—
Country Property.

FOR SALE—

VAN NUYS
—AND—
LANKERSHIM LANDS.

A CHANCE OF A LIFETIME.

DON'T SAY A YEAR FROM NOW "IF I HAD ONLY BOUGHT A FEW ACRES OF THAT LAND I WOULD HAVE DOUBLED MY MONEY." GET BUSY! IT IS SELLING FAST. THE WISE ORCHARDISTS, FARMERS, NURSERYMEN, ORANGEMEN AND INVESTORS ARE BUYING. BUY BEFORE THE CAR LINE IS COMPLETED, WHEN PRICES ARE BOUND TO ADVANCE. BIG IMPROVEMENTS ARE BEING INSTALLED. IN FACT, THIS IS THE LOGICAL BUY OF TODAY; GET IN AND BUY. YOU CAN MAKE NO MISTAKE.

JANSS INVESTMENT COMPANY,
339 PACIFIC ELECTRIC BLD.
SIXTH AND MAIN STS.
PHONES: HOME 10345. BDWY. 2463.

Selling agents for
L. A. Suburban Homes Co.
Principals.

FOR SALE—
CHOICE WALNUT & ALFALFA RANCHES
BALDWIN RANCHO DISTRICT
$4000—Ten acres of rich sandy loam soil, the best possible for alfalfa, located in the most prosperous part of the San Gabriel Valley, three-quarters of a mile from Covina electric car line; all in alfalfa, and a fine stand; also one of the best water rights in the district; giving it abundance of water for irrigation at a low cost. This place is a bargain, cheaper than unimproved acreage; half cash, balance 7 per cent.
$5500—Ten acres, less than one mile from electric car line, and near Covina. All in walnuts, five years old, every tree in perfect condition. Alfalfa between the trees. The soil is the best to be found in Southern California. Interest in a fine pumping plant, giving the ranch an abundance of water at a very low cost. This is the best buy, in a ten acre walnut ranch, on the market, at least $1500 under value. Terms can be arranged.
$10,000—Twenty acres of rich sandy loam, one mile from Covina electric car line, all in walnuts two years old, with alfalfa between trees. Twenty shares of water stock, also fine 12-inch well which will supply 100 inches of water. Modern seven room house and good barn. Included with place is two good horses, harness, wagon, surrey and all necessary farming implements. Will take a residence in the city or Long Beach up to $4000—$2000 cash, balance on mortgage.
$14,000—Twenty acres of the finest soil in Southern California, located in the heart of the San Gabriel Valley, one and one-half miles from Covina electric car; the best walnut section in the State; all set to walnuts, three years old, every tree in perfect shape, with alfalfa between trees (a fine stand.) Property is improved with modern house of five rooms and bath; fine large barn, windmill and tankhouse; 30 horse-power pumping plant; property all piped with 12-inch cement conduit pipe; included with place is fine horse, 5 thoroughbred cows, and farming implements; this is one of the best properties in the entire section, and is worth $20,000. We can deliver for $14,000—$6000 cash, balance at seven per cent.
"It Pays to See Us."
EDWARDS & WILDEY COMPANY
Main 9307. 232 Laughlin Bldg. Home 10767.

FOR SALE—
BALDWIN RANCH.
SERVICE BROS.,
Selling Agents,
Alfalfa—Walnut and Orange Land.
Adjoining the town of Puente we have some choice acreage to offer, that is certainly inviting to the home seeker or investor.
Puente is 17 miles east of Los Angeles, on the main line of the Southern Pacific and Salt Lake roads, and the new boulevard to Los Angeles is complete at this point. The road is as hard and smooth as a city pavement and travel will always prove to be a "joy ride." Puente has several large stores, First National Bank, high and public schools and all other branches of trade. The climate is ideal all the year around. The soil is a deep fertile loam and produces enormous crops of alfalfa, corn, potatoes, vegetables of all kinds, oranges, walnuts, etc. We have already sold hundreds of acres in the vicinity. Go out and investigate. Water can be had at low cost. Don't miss this opportunity as the amount of land for sale is limited. Lots of 10 acres and up. Price $250 and $300 per acre. Terms one-third cash, balance in 3 years at 7 per cent. Unlimited certificate of title, by Title Guarantee and Trust Co.
We are in position to offer you land in all sizes, locations and quantities. It will pay you to let us know your wants and we will write you complete descriptions of what will suit you. Better still,

FOR SALE— Country Property.

ALE—

AYING ALFALFA RANCH, SPLEN- DIDLY LOCATED.
s, 29 acres in elegant one-year-old of alfalfa, balance ready to seed; 6-room house, hot and cold water, fine front and rear porches, surrounded e shrubbery, elegant lawn, fountain, lot of bearing orange trees, two fine, barns, extensive poultry equipment, pumping plant and big cement tank. Water piped to house, some improvements, one of the finest pumping plants country; one of the finest ranches in the Sacramento Valley practically no waste whatever. Alfalfa will produce from 7 to 9 tons per acre without irrigation, corn, brocoli, sweet potatoes, and vegetables of all kinds will produce without irrigation; barley as high as 40 sacks to the acre. Property is admirably located for subdivision purposes if desired. Rived transportation is afforded to every acre of it. It is one of the last large bodies of high-class farming land unsold in the Sacramento Valley; it is 10 miles from a railroad, and will stand every claim made for it. For further information, OWNER'S AGENT, 219 EXCHANGE BLDG. Main 1990. A6290.

FOR SALE—
YOUNG MOUNTAIN APPLE ORCHARD in Beaumont, the pioneer apple district of Southern California; 10 acres planted to choice Southern commercial apples; 3 years old; close to school; good street; close neighbors, surrounded by choicest orchards. Irrigation water. This can deliver 20 cars from planting, but owner is non-resident and must sell.

PRICE $2000 CASH.

5-ACRE APPLE ORCHARD, CLOSE TO above. Same description applies exactly. Price $1500; $1225 cash, balance easy.
FOR EXCHANGE—5-ACRE TRACT IN town of Beaumont, with water on tract, beautifully situated; will exchange for cottage in Los Angeles.
Price $1500; will assume some.
BEAUMONT REAL ESTATE CO.,
Sunset Bdwy. 2353. 317 Central Bldg.

FOR SALE—
THESE SHOULD ATTRACT.
$25 per acre, 160 acres choice, rich level land in Fresno county; can make terms.
$20 per acre, 1280 acres, 6½ miles from town and railroad, in Fresno county; all the best of land.
$27.50 per acre, 5120 acres perfect land only 3 miles from town, in Fresno county. This is smooth, level, rich loamy land, and there are 2 large wells upon it. Land is one solid body. Will sell one or two sections if wanted.
W. H. NEIWENDER,
603 H. W. Hellman Bldg.

FOR SALE—
$12,650—10 acres alfalfa, barn, well, 20-H.P. engine, 6-room modern house, in Inglewood See P. MERTZ.
$4500—5 acres in Monrovia. New modern 5-room bungalow, barn, corral, fruit trees, berries, best sandy loam soil, plenty of cheap water. Half cash. Might consider some Los Angeles property in exchange.
$25 per acre—240 acres mountain ranch, Madera county. Living spring, timber and pasture round. Land has been cultivated. Has some buildings nominal value. Might exchange for Los Angeles property of equal value, but must be near.
For above see J. HENRY LE SAGE,
NORTH LOS ANGELES DEVELOPMENT CO., 47 N. Spring st. Main 1250. Home 69153.

FOR SALE — OR PART EXCHANGE, 120 acres improved, income paying ranch, including growing crops. 20 acres planted to apricots, English walnuts and vines of the choicest varieties, part in bearing. Land interset to beans, balance in growing grain, nice six-room house, 2 barns, fences, deep well, fine wood, live stock, implements and tools complete, four miles grade road, Moorpark depot, Ventura County, Cal. Terms. GIRDLESTONE (owner,) 342 S. Broadway, Los Angeles.

FOR SALE—THE TEXAS REALTY JOURNAL is a high-class illustrated Texas magazine, giving reliable information on entire State; treats on developments, resources, products raised, climatic conditions, land prices, health resorts, where to locate, etc.; puts you in touch with land owners, and contains department devoted to Old Mexico; send 25c for three months' subscription and map of Texas; no sample copies; we are publishers, not land dealers. TEXAS REALTY JOURNAL, Houston, Texas.

FOR SALE—
RANCH PROPERTY A SPECIALTY.
F. H. EVANS, Ethanac, Cal.
REAL ESTATE
169 acres, all fenced, house, barn, well and windmill, about 30 acres of damp land that will grow orchard or alfalfa, without irrigation; price $20 per acre and terms.
160 acres, house, barn, good spring, suitable for trees, good chicken ranch; for sale or trade. Price $1200. What have you?

FOR SALE—HERE IS A BARGAIN; 10 acres right in Fullerton, only 22 miles from here, and the fastest growing little town we know of. 10 acres, all in walnuts, varying from $1000 to $1800 per year; modern 8-room house, new stable, chicken house, all complete. This is really the best buy we know of; price $14,500; can be cut into lots and sold at large profit. MICHIGAN LAND CO., 229 W. 7th st.

FOR SALE—OR EXCHANGE, 40-ACRE dairy ranch, good location, one mile from car line, good house, barn, well, pumping plant that will furnish 150 inches water, 30 cows, 4 horses, all the farming implements. This ranch is located in the best farming section of the county. Price $12,500. Will take residence up to $5000 or $6000. JOSEPH DISMUKES, 222 Grosse Bldg. Phone A5969.

FOR SALE—40 ACRES, CLOSE SCHOOL AND depot, improved with good 7-room house, barns, etc., 8 flowing wells, fine new pumping plant, 16 acres now in good alfalfa, and 8 acres more just sown. All fine land. All sorts of fruit. Farming implements and team, $250 per acre. MRS. NICHOLSON, Norwalk. Inquire at West's Store.

FOR SALE—OR EXCHANGE, 10 ACRES rich damp land (irrigation unnecessary,) near El Monte, 12 miles from Los Angeles; small house, barn, ready to plant alfalfa, fruits, vegetables; worth $1000 acre; price $6000, terms part trade. OWNER, 2517 Malabar st., Boyle Heights, Los Angeles. Sunday, Monday.

FOR SALE—A FINE SECTION OF LAND fenced and cross fenced, with fair building, located in Riverside county, only five miles from railroad. Plowed and seeded, water can be developed for irrigation. Price $25 an acre, half cash. Owner, Address B, box 222, TIMES BRANCH OFFICE.

FOR SALE—BEAUTIFUL SAN GABRIEL Valley, 1 to 5 acres, $10 and $10 per month, on electric car line; abundance of water. J. W. PINNEY, Room 6, Orpheum Bldg., 227 S. Spring.

FOR SALE—FINE LAND, ABOUT FORTY miles of Los Angeles, level, plenty water, $2.25 per acre, $1.25 cash, 4 years on balance. See H. L. MILLER & CO., 324 W. Sixth.

FOR SALE—AT $75 PER ACRE, 40 ACRES alfalfa land; adjoining land is held under option at $100 per acre; must sell. Address X, box 169, TIMES OFFICE.

FOR SALE—20, 40 AND 80 ACRES, IN THE Perris Valley alfalfa belt; abundance water. Price $100 to $150 if under water; terms, ¼ cash, balance 1, 2, 3, 4 years. W. T. KILGROVE, 615 O. T. Johnson Bldg.

FOR SALE—I KNOW OF 640 ACRES OF high-grade alfalfa land which can be had at a sacrifice for immediate sale. Write if interested. Address X, box 116, TIMES OFFICE.

FOR SALE — SANTA CRUZ HOMES, ACREage and ranches. Correspondence solicited. Information reliable and conservative. SHORE LINE REALTY CO., Santa Cruz, Cal.

FOR SALE—KERN COUNTY FARMS; GOOD farms, orange land, stock ranches. For good investments and a square deal write to A. L. RENFRO, Rosedale, Kern Co., Cal.

FOR SALE — $50 PER ACRE, IRRIGATED lands, Sacramento Valley, California. Five years to pay. Poultry, dairying, fruits, grapes, etc. Cheapest land in State. Literature on request. WATSON, POND & RIDDLE, 241 Montgomery st., San Francisco.

FOR SALE—FINE ORANGE LAND, CLOSE to Bakersfield, plenty of water; this is the finest land in country for $85 per acre; get busy. 119-120 Henne Bldg. SOUTHERN BUSINESS CHANCE CO.

FOR SALE—CHEAPEST GOOD LAND IN Perris Valley, 1280 acres best soil, $50 per acre this month only. STACY, 304 Fay Bldg.

FOR SALE — 8½ ACRES, ALL PLANTED to alfalfa, plenty of water, for information call up BOYLE 8061. This land is within three miles of the city limits.

FOR SALE — 8½ ACRES, ALL PLANTED to alfalfa, plenty of water, for information call up BOYLE 8061. This land is within three miles of the city limits.

FOR SALE—250 ACRES VACANT LAND above Claremont. All in one piece. Inquire A. W. RICHARDS, The Orange Grove Man, Claremont and Pomona.

FOR SALE—
A cheap buy in a small ranch, 12 miles from the city.
Main 6157. F4487.

FOR SALE — 3000 OR 4000 ACRES RIVER bottom, artesian belt level, extra fine irrigation tract, $14 per acre. J. H. BELL, 1619 Monterey st., San Antonio, Tex.

FOR SALE—THERE IS NO EASIER WAY to get a farm than the way I have. Come see me about it. W. T. KILGROVE, 615 O. T. Johnson Bldg.

FOR SALE—SOUTHWEST TEXAS IRRIGable lands for colonization; large and small tracts; irrigation from river; prices low; partly improved; need money. STAATS & BROOKS, San Antonio, Texas.

FOR SALE—FARMS AND RANCHES, ANY size, from 5 acres up. Terms from $100 to $200 down. Balance terms to suit. Apply 214 and 215, 218 S. BROADWAY.

FOR SALE—160 ACRES, RELINQUISHment, Coachella Valley, cheap, big snap. See me quick. MURRAY, 107 S. Broadway. A5778.

FOR SALE— Country Property.

FOR SALE—
10,000 ACRES
$50—PER ACRE—$50
CREAM OF THE SACRAMENTO VALLEY.
All of the property is in a high state of cultivation, has been farmed to grain crops for years, has now 12 different renters with 14 sets of farm buildings, each set has a residence, barn and other necessary outbuildings, these owners share one-third, nets him $40,000 yearly; has 10,000 acres of rich river bottom land with levees on river frontage in first-class condition, the soil throughout entire body of land is the very richest of the Sacramento Valley practically no waste whatever. Alfalfa will produce from 7 to 9 tons per acre without irrigation, corn, broccoli, sweet potatoes and vegetables of all kinds will produce without irrigation; barley as high as 40 sacks to the acre. Property is admirably located for subdivision purposes if desired. Rived transportation is afforded to every acre of it. It is one of the last large bodies of high-class farming land unsold in the Sacramento Valley; it is 10 miles from a railroad, and will stand every claim made for it. For further information, OWNER'S AGENT, 219 EXCHANGE BLDG. Main 1990. A6290.

FOR SALE—
YOUNG MOUNTAIN APPLE ORCHARD in Beaumont, the pioneer apple district of Southern California; 10 acres planted to choice Southern commercial apples; 3 years old; close to school; good street; close neighbors, surrounded by choicest orchards. Irrigation water. This can deliver 20 cars from planting, but owner is non-resident and must sell.

PRICE $2000 CASH.

5-ACRE APPLE ORCHARD, CLOSE TO above. Same description applies exactly. Price $1500; $1225 cash, balance easy.
FOR EXCHANGE—5-ACRE TRACT IN town of Beaumont, with water on tract, beautifully situated; will exchange for cottage in Los Angeles.
Price $1500; will assume some.
BEAUMONT REAL ESTATE CO.,
Sunset Bdwy. 2353. 317 Central Bldg.

FOR SALE—
THESE SHOULD ATTRACT.
$25 per acre, 160 acres choice, rich level land in Fresno county; can make terms.
$20 per acre, 1280 acres, 6½ miles from town and railroad, in Fresno county; all the best of land.
$27.50 per acre, 5120 acres perfect land only 3 miles from town, in Fresno county. This is smooth, level, rich loamy land, and there are 2 large wells upon it. Land is one solid body. Will sell one or two sections if wanted.
W. H. NEIWENDER,
603 H. W. Hellman Bldg.

FOR SALE—
$12,650—10 acres alfalfa, barn, well, 20-H.P. engine, 6-room modern house, in Inglewood See P. MERTZ.
$4500—5 acres in Monrovia. New modern 5-room bungalow, barn, corral, fruit trees, berries, best sandy loam soil, plenty of cheap water. Half cash. Might consider some Los Angeles property in exchange.
$25 per acre—240 acres mountain ranch, Madera county. Living spring, timber and pasture round. Land has been cultivated. Has some buildings nominal value. Might exchange for Los Angeles property of equal value, but must be near.
For above see J. HENRY LE SAGE,
NORTH LOS ANGELES DEVELOPMENT CO., 47 N. Spring st. Main 1250. Home 69153.

FOR SALE — OR PART EXCHANGE, 120 acres improved, income paying ranch, including growing crops. 20 acres planted to apricots, English walnuts and vines of the choicest varieties, part in bearing. Land interset to beans, balance in growing grain, nice six-room house, 2 barns, fences, deep well, fine wood, live stock, implements and tools complete, four miles grade road, Moorpark depot, Ventura County, Cal. Terms. GIRDLESTONE (owner,) 342 S. Broadway, Los Angeles.

FOR SALE—THE TEXAS REALTY JOURNAL is a high-class illustrated Texas magazine, giving reliable information on entire State; treats on developments, resources, products raised, climatic conditions, land prices, health resorts, where to locate, etc.; puts you in touch with land owners, and contains department devoted to Old Mexico; send 25c for three months' subscription and map of Texas; no sample copies; we are publishers, not land dealers. TEXAS REALTY JOURNAL, Houston, Texas.

FOR SALE—
RANCH PROPERTY A SPECIALTY.
F. H. EVANS, Ethanac, Cal.
REAL ESTATE
169 acres, all fenced, house, barn, well and windmill, about 30 acres of damp land that will grow orchard or alfalfa, without irrigation; price $20 per acre and terms.
160 acres, house, barn, good spring, suitable for trees, good chicken ranch; for sale or trade. Price $1200. What have you?

FOR SALE—HERE IS A BARGAIN; 10 acres right in Fullerton, only 22 miles from here, and the fastest growing little town we know of. 10 acres, all in walnuts, varying from $1000 to $1800 per year; modern 8-room house, new stable, chicken house, all complete. This is really the best buy we know of; price $14,500; can be cut into lots and sold at large profit. MICHIGAN LAND CO., 229 W. 7th st.

FOR SALE—OR EXCHANGE, 40-ACRE dairy ranch, good location, one mile from car line, good house, barn, well, pumping plant that will furnish 150 inches water, 30 cows, 4 horses, all the farming implements. This ranch is located in the best farming section of the county. Price $12,500. Will take residence up to $5000 or $6000. JOSEPH DISMUKES, 222 Grosse Bldg. Phone A5969.

FOR SALE—40 ACRES, CLOSE SCHOOL AND depot, improved with good 7-room house, barns, etc., 8 flowing wells, fine new pumping plant, 16 acres now in good alfalfa, and 8 acres more just sown. All fine land. All sorts of fruit. Farming implements and team, $250 per acre. MRS. NICHOLSON, Norwalk. Inquire at West's Store.

FOR SALE — OR EXCHANGE—ALFALFA, near Ontario; 80 acres, all in alfalfa; two good houses, barn, large well, pumping 140 to 180 inches of water, 60 H.P. plant; price $400 an acre. Might consider some trade. This is well worth investigating. Let me show you.
MORRIS H. WILSON, Sole Agent,
163 S. Main St. Pomona, Cal.
Courtesy shown to agents.

FOR SALE—DO YOU WANT TO OWN A fine piece of orange land on two railroads and electric line, between two good cities not over 35 miles from Los Angeles. If so, call and look over 40, 80 or 160 acres; cut into details, showing you where you can buy, and buy right, on half down and balance easy.
JONES-CUTTER CO., 526 Higgins Bldg.

FOR SALE—OR EXCHANGE.
One 40-acre ranch at Hemet, highly improved, walnuts, peaches and alfalfa, best water right in State. Might take 6-room bungalow as part payment and balance to suit. List your property with me for exchange.
W. F. HANCOCK, 482 I. W. Hellman.
Phones: Broadway 2354, Home 4483.

FOR SALE—OR EXCHANGE.
One 40-acre ranch, well improved with a good 6-room house, good producer and money maker. Price $10,000. May take a small bungalow and balance to suit. List your property with me for exchange.
W. F. HANCOCK, 482 I. W. Helman.
Phones: Broadway 2354. Home 4483.

FOR SALE—
10 ACRE COUNTRY HOME
ONLY $4500.
Splendid location on one of the main beach roads and near two good towns, splendid sandy loam land with abundance of water, good 5-room house, good barn and an EXCELLENT pumping plant, family orchard and chicken runs. Work horse, chickens and tools. This can be made a splendid ranch and one that would sell for double the price in a short time.
For Farms See
THE KIGGENS LAND CO.,
610 Delta Bldg. 426 S. Spring St., F5745.

FOR SALE—
$3500—
A CHEAP LITTLE RANCH.
5 acres nice level land, with 5 shares water stock for irrigation; neat 3-room house, porch, fine well, barn, chicken house, row of eucalyptus trees, location on main county road, close to splendid town of 5000; only 45 minutes from Los Angeles. This is elegant land for oranges, alfalfa or in fact will grow ANYTHING, and it's a SNAP. Easy terms.
WILLIAMS BROS.' CO.,
236 H. W. Hellman Bldg., 4th and Spring.

FOR SALE—$000 ACRES IN CENTRAL CALIfornia, near R.R. station. $000 buys the land, a nice part of balance would make good orange land. 2 large barns, big house, place now used as a grain ranch, 100,000 sacks of grain grown on a part of it last year. Good fruit orchard, including orange trees now on the place. Price $25 per acre, but we have orders to cut it to $15 if sold at once. Terms ⅓ cash, balance on easy terms.
PORTER & CO., 113 S. Broadway. Main 4998, A1158.

FOR SALE — SPECIALS. FIVE ACRES Valencias and lemons, La Habra; 10 acres, half lemons, balance Valencias, price $1400. 5 acres, Whittier; 33 acres walnuts, choice, $800 per; 10 walnuts on lemon land, close Whittier; 40 acres walnuts at $50 per; 15 walnuts and alfalfa, near Whittier, $5000, terms. Alfalfa ranches and lands, artesian belt. Many more. WHITTIER-LA HABRA REALTY CO., 214 Higgins Bldg.

FOR SALE—
160 ACRES
CHOICE LAND,
$40 PER ACRE.
The best buy in Tulare county and near Earlimart, joins the BEST ranch in the district, ALL FINE LAND, NO ALKALI, EASY WATER. A SNAP.
610 Delta Bldg. 426 S. Spring St., F5745.

FOR SALE—OR EXCHANGE.
BY
MINES & FARISH,
WHITTIER WAY.
10 acres, all set to 9-year-old soft-shell walnuts; good water right; valued at $1200; soil of the best and land perfectly level. Price $10,000. Will consider a part clear Los Angeles.
FRANK ROWLEY,
Country Department of
MINES & FARISH,
353 S. HILL ST.

FOR SALE—OR EXCHANGE.
One 32-acre ranch on Pacific Electric line, short distance from Los Angeles. There is a house, barn, 2 wells, wagon, implements needed to harvest crop at present, all ready for alfalfa seeding, price is fully $3000 below the market and will be sold on reasonable terms. Small payment down and balance to suit. Price is $2500. List your property with me for exchange.
W. F. HANCOCK, 482 I. W. Hellman.
Phones: Broadway 2354, Home A4483.

FOR SALE — OR EXCHANGE—ALFALFA, near Ontario; 80 acres, all in alfalfa; two good houses, barn, large well, pumping 140 to 180 inches of water, 60 H.P. plant; price $400 an acre. Might consider some trade. This is well worth investigating. Let me show you.
MORRIS H. WILSON, Sole Agent,
163 S. Main St. Pomona, Cal.
Courtesy shown to agents.

FOR SALE—DO YOU WANT TO OWN A fine piece of orange land on two railroads and electric line, between two good cities not over 35 miles from Los Angeles. If so, call and look over 40, 80 or 160 acres; cut into details, showing you where you can buy, and buy right, on half down and balance easy.
JONES-CUTTER CO., 526 Higgins Bldg.

FOR SALE—OR EXCHANGE.
One 40-acre ranch at Hemet, highly improved, walnuts, peaches and alfalfa, best water right in State. Might take 6-room bungalow as part payment and balance to suit. List your property with me for exchange.
W. F. HANCOCK, 482 I. W. Hellman.
Phones: Broadway 2354, Home 4483.

FOR SALE—AT $75 PER ACRE, 40 ACRES alfalfa land; adjoining land is held under option at $100 per acre; must sell. Address X, box 169, TIMES OFFICE.

FOR SALE—20, 40 AND 80 ACRES, IN THE Perris Valley alfalfa belt; abundance water. Price $100 to $150 if under water; terms, ¼ cash, balance 1, 2, 3, 4 years. W. T. KILGROVE, 615 O. T. Johnson Bldg.

FOR SALE—I KNOW OF 640 ACRES OF high-grade alfalfa land which can be had at a sacrifice for immediate sale. Write if interested. Address X, box 116, TIMES OFFICE.

FOR SALE — SANTA CRUZ HOMES, ACREage and ranches. Correspondence solicited. Information reliable and conservative. SHORE LINE REALTY CO., Santa Cruz, Cal.

FOR SALE—KERN COUNTY FARMS; GOOD farms, orange land, stock ranches. For good investments and a square deal write to A. L. RENFRO, Rosedale, Kern Co., Cal.

FOR SALE — $50 PER ACRE, IRRIGATED lands, Sacramento Valley, California. Five years to pay. Poultry, dairying, fruits, grapes, etc. Cheapest land in State. Literature on request. WATSON, POND & RIDDLE, 241 Montgomery st., San Francisco.

FOR SALE—FINE ORANGE LAND, CLOSE to Bakersfield, plenty of water; this is the finest land in country for $85 per acre; get busy. 119-120 Henne Bldg. SOUTHERN BUSINESS CHANCE CO.

FOR SALE—CHEAPEST GOOD LAND IN Perris Valley, 1280 acres best soil, $50 per acre this month only. STACY, 304 Fay Bldg.

FOR SALE — 8½ ACRES, ALL PLANTED to alfalfa, plenty of water, for information call up BOYLE 8061. This land is within three miles of the city limits.

FOR SALE — 8½ ACRES, ALL PLANTED to alfalfa, plenty of water, for information call up BOYLE 8061. This land is within three miles of the city limits.

FOR SALE—250 ACRES VACANT LAND above Claremont. All in one piece. Inquire A. W. RICHARDS, The Orange Grove Man, Claremont and Pomona.

FOR SALE—
A cheap buy in a small ranch, 12 miles from the city.
Main 6157. F4487.

FOR SALE — 3000 OR 4000 ACRES RIVER bottom, artesian belt level, extra fine irrigation tract, $14 per acre. J. H. BELL, 1619 Monterey st., San Antonio, Tex.

FOR SALE—THERE IS NO EASIER WAY to get a farm than the way I have. Come see me about it. W. T. KILGROVE, 615 O. T. Johnson Bldg.

FOR SALE—SOUTHWEST TEXAS IRRIGable lands for colonization; large and small tracts; irrigation from river; prices low; partly improved; need money. STAATS & BROOKS, San Antonio, Texas.

FOR SALE—FARMS AND RANCHES, ANY size, from 5 acres up. Terms from $100 to $200 down. Balance terms to suit. Apply 214 and 215, 218 S. BROADWAY.

FOR SALE—160 ACRES, RELINQUISHment, Coachella Valley, cheap, big snap. See me quick. MURRAY, 107 S. Broadway. A5778.

FOR SALE— Country Property.

FOR SALE—IN—
GARDENA.
Midway harbor and city, county boulevard and municipal railway. Great berry, poultry and alfalfa center.
FOR SALE.
$2250—3½ acres alfalfa, fine fruit.
$1200—1 acre, 3-room plastered, barn, chicken corrals; just off car.
$1200—1 acre, Logans, grapes, strawberries, new 5-room house, corrals, etc., very fine, at Strawberry Park.
$1800—2 acres fine alfalfa, close in.
$2100—2 acres, very choice, in Logans.
$1000—1 1-4 acres, on fine street, near in.
$2200—3 acres, house, chicken fixtures, $500 down, balance terms.
Many other bargains in acreage. Write or let us show you.
GARDENA REALTY CO.,
Gardena, Cal.
227 Story Bldg., Los Angeles.
Phones F2121. M3056.

FOR SALE—
23 acres at Campbell, on car line, center of fruit belt; prunes, peaches, cots, apples, walnuts, berries, alfalfa; pumping plant, blacksmith shop and tools; trays and boxes; full equipment of farming tools, cider mill, corn sheller, grain fan. New large 2-story, 8-room modern house, with cement basement with three rooms, gas lights, gas for cooking, radiators in each room for heating; 6-room servant's house; large barn and outhouses; large new tank house, tank and well; water piped everywhere in house and out, on lawns and other yards; many fine trees, shrubbery and flowers; nice fences. A charmingly beautiful home and fine income property; nothing lacking. Price $15,000; one-third down, balance on time. See or address owner, W. A. WHITMER, box 128, Palo Alto, California.

FOR SALE—
An 80-acre alfalfa ranch, six miles from Turlock; 30 acres already in alfalfa, 2 years old; 20 acres ready to sow; 10 acres in peaches. The whole 80 acres ditched and water-gates put in, and well stocked. Fenced and cross-fenced, and rabbit fenced also. Four-room house; fine well; new windmill, tank and tank house; corrals with large troughs, water piped to same, and barn, fine bamboo hedgerows, corrals, and most of the place; full new set of farming implements, as plows, cultivators, harrows, mowers, rake, scraper, etc., etc. Price $150 per acre; one-third down, balance on time. Other business preventing owner living on place is why we are offering it at the low price quoted. Write or see owners, W. P. BROWN, or W. A. WHITMER, box 128, Palo Alto, Cal.

FOR SALE—

MAKE APPOINTMENT NOW!
VAN NUYS AND LANKERSHIM
LANDS.
Suburban acreage at first prices. 5 acres and up.
Call or telephone for appointment.
W. H. ALLEN & SON,
Agents for L. A. Suburban Home Co., Principals.
216-17 Douglas Bldg.,
Third and Spring.

FOR SALE—
$20—4000 ACRES—$20.
4000 acres, Sacramento Valley irrigated land. Will subdivide nicely in 40-acre tracts and sell at handsome profit. Located in one of California's best citrus belts. No better soil for oranges, lemons, figs, olives, peaches, pears, apples, Tokay grapes, berries, etc. One-half is fine for alfalfa, dairy and stock raising. Land owns perpetual water rights in mutual irrigation (gravity) system. Ditches and water on land now. Elevation about 300 feet. Land has a perpetual water right in mutual drinking water. Mostly fenced and cross-fenced. Good house and barns on property. 4½ miles from town, Southern Pacific and Western Pacific R.R. stations. 90 miles from San Francisco. Price $20 per acre, ¼ cash. Will divide. No options given. If interested, investigate at once. H. D. COSBY, 10 East st., San Francisco, Cal.

FOR SALE—HERE'S A RARE BARGAIN for you, 900 acres of beautiful fertile land in the Sacramento Valley, only three miles from the 265,000 acres of the great Kuhn Syndicate, which they are selling for $125 per acre. This land is right at a railroad station, has abundant water for irrigation, is platted and staked ready for retailing and all capable of raising anything from potatoes to oranges, and yet I'll sell it to you for only $40 per acre, a small payment in cash or a residence or fruit ranch, the balance on long time at 5 per cent., payment to be made out of sales. Owner has business requiring all his time, is reason for selling. Will show you plats, maps, photographs, etc., on application. Address owner, C, box 270, TIMES BRANCH OFFICE.

FOR SALE—
NOTHING PAYS LIKE
ALFALFA
1200 ACRES,
of the finest alfalfa, grape, fig, almond or apricot land in the San Joaquin Valley from $90 and up per acre; you can buy 10, 20 or 40 acres and seed it to alfalfa, and be independent next two years' time; plenty of ditch water at $1 per acre a year; near the town of Oakdale and five railroads; fine climate.
WHAT OTHERS HAVE DONE YOU CAN DO, WHY HESITATE? BUY NOW.
T. WIESENDANGER,
207 South Broadway.
A2043. Mr. Frye. Main 5043.

FOR SALE—
BARGAIN HUNTERS—CAREFUL INVESTORS.
Do you know that the United States IMPORTS FIFTY PER CENT. and PRODUCES ONLY FORTY PER CENT. of LEMONS it CONSUMES? That good cheap citrus land as an investment is the SAFEST LAND TO BUY? If you have $10,000 CASH, come and see us at once. Does $45 per acre, growing water, no frost, good climate, excellent soil, 10 miles from coast and 1 mile to railroad, sound good to you? Can show this and return same day. Unless you have money don't call. If you have DON'T FAIL TO CALL. GILLETT & RUESS, 1103 Union Trust Bldg., 4th and Spring sts.

FOR SALE—
240-acre foothill ranch, fine site for sanitarium, overlooking San Gabriel valley; situated 25 miles from Los Angeles, 15 miles from San Bernardino, and 4 miles from Santa Fe railroad; 150 acres in hills reserved for water right; 3 springs, running 8 inches of water piped to reservoir and 7-room house surrounded by eucalyptus trees; 50 acres with south and west slope, decomposed granite soil; 15 acres planted to Muscat grapes; 18 acres of Manzanillo olives, 2 years old, and rest fine grain. Will sell all or part for cash or will make terms to suit purchaser. Call at 1209 ARAPAHOE ST., or Phone E4971.

FOR SALE—
ARIZONANS—LOOK UP.
De have 80 acres in Tucson, 1½ miles from Courthouse, with shack and good well; ripe for subdivision; new houses now building close by; investigate this. Surrounding land held at $200 per acre. This is on the main street. The owner here and needs money. Your opportunity. We can sell this for $60 per acre. A big snap. $16,000 for $4800. Let us go into the details of this bargain with you.

J. F. HEBER & CO., 111 S. BROADWAY.

FOR SALE—FINE FRUIT OR GENERAL agricultural lands in beautiful valley; good climate, pure water, excellent soil, in 160 or 320-acre tracts; $1.25 an acre down, $1.00 an acre at end of four years; government filings. Excursions weekly. For full particulars call for MISS TUTHILL at 504 Bryson Block, or address Morongo Development Co., Beaumont, Cal.

FOR SALE—
THIS IS WORTH INVESTIGATING.
120 acres vacant citrus land, very close to Azusa, with Azusa water rights; land is level, soil is first-class; adjoining some of finest groves in that section. Price $240 per acre.
R. B. CHAPMAN, C. E. JANSEN,
Main 6157. F4487.
420 Story Bldg.

FOR SALE—
25 acres, within 20 minutes of L. A. on electric car line. Comfortable house, barn and out buildings. 13 cows, 3 horses, 2 calves and implements all go. Cheapest property of its kind obtainable. Price $8000.
J. S. WAYBRIGHT & CO.,
733-34 Consolidated Realty Bldg.,
Bdway. 2122. Sixth & Hill. A2592.

FOR SALE—ALFALFA FARM.
CHINO SECTION.
100 ACRES.
50 acres set solid to alfalfa, 50 acres now in oats, a first-class stand, fine pumping plant, 90 inches water, electric motor for power; all under cement pipe lines. Only $200 an acre. A sacrifice sale. $5500 cash, balance easy terms. This land is cheap at $250 an acre. No exchange. See or correspond with E. A. MORGAN, 104 S. Thomas st., Pomona, Cal.

FOR SALE—
Ten acres in the beautiful San Gabriel Valley. The very best sandy loam soil; has just enough slope to south to make easy irrigating; plenty of water—water stock goes with land; suitable for oranges, walnuts, alfalfa and all kinds of garden produce. Land is near the Covina electric line and also near S.P. railroad. Price $400 per acre; about half cash, balance easy. Owner, E. H. BURGER, care Burger & Burger, 16th and Grand.

FOR SALE—
TO CLOSE AN ESTATE.
1500-ACRE RANCH NEAR COVINA.
A grazing ranch, two and one-half miles southeast of Covina; hillsides covered with oak and wild walnut trees; fenced with Paige wire fence; house, barns, etc., and plenty of water for stock. Can be sold for less than $50 per acre. See JOHN McDONALD, Pasadena, or H. L. PIERCE, 225 Ave. 2, Los Angeles.

FOR SALE—166 ACRES OF CHOICE ALfalfa land in Riverside county, on the Santa Fe, price only $100 per acre, surrounded by improved ranches. Terms very easy, stretched over ten years at 6 per cent. MORRIS H. WILSON, 163 So. Main st., Pomona, Cal.

FOR SALE—
$20—4000 ACRES—$20.
4000 acres, Sacramento Valley irrigated land. Will subdivide nicely in 40-acre tracts and sell at handsome profit. Located in one of California's best citrus belts. No better soil for oranges, lemons, figs, olives, peaches, pears, apples, Tokay grapes, berries, etc. One-half is fine for alfalfa, dairy and stock raising. Land owns perpetual water rights in mutual irrigation (gravity) system. Ditches and water on land now. Elevation about 300 feet. Land has a perpetual water rights in mutual drinking water. Mostly fenced and cross-fenced. Good house and barns on property. 4½ miles from town, Southern Pacific and Western Pacific R.R. stations. 90 miles from San Francisco. Price $20 per acre, ¼ cash. Will divide. No options given. If interested, investigate at once. H. D. COSBY, 10 East st., San Francisco, Cal.

FOR SALE—HERE'S A RARE BARGAIN for you, 900 acres of beautiful fertile land in the Sacramento Valley, only three miles from the 265,000 acres of the great Kuhn Syndicate, which they are selling for $125 per acre. This land is right at a railroad station, has abundant water for irrigation, is platted and staked ready for retailing and all capable of raising anything from potatoes to oranges, and yet I'll sell it to you for only $40 per acre, a small payment in cash or a residence or fruit ranch, the balance on long time at 5 per cent., payment to be made out of sales. Owner has business requiring all his time, is reason for selling. Will show you plats, maps, photographs, etc., on application. Address owner, C, box 270, TIMES BRANCH OFFICE.

FOR SALE—
NOTHING PAYS LIKE
ALFALFA
1200 ACRES,
of the finest alfalfa, grape, fig, almond or apricot land in the San Joaquin Valley from $90 and up per acre; you can buy 10, 20 or 40 acres and seed it to alfalfa, and be independent next two years' time; plenty of ditch water at $1 per acre a year; near the town of Oakdale and five railroads; fine climate.
WHAT OTHERS HAVE DONE YOU CAN DO, WHY HESITATE? BUY NOW.
T. WIESENDANGER,
207 South Broadway.
A2043. Mr. Frye. Main 5043.

FOR SALE—
BARGAIN HUNTERS—CAREFUL INVESTORS.
Do you know that the United States IMPORTS FIFTY PER CENT. and PRODUCES ONLY FORTY PER CENT. of LEMONS it CONSUMES? That good cheap citrus land as an investment is the SAFEST LAND TO BUY? If you have $10,000 CASH, come and see us at once. Does $45 per acre, growing water, no frost, good climate, excellent soil, 10 miles from coast and 1 mile to railroad, sound good to you? Can show this and return same day. Unless you have money don't call. If you have DON'T FAIL TO CALL. GILLETT & RUESS, 1103 Union Trust Bldg., 4th and Spring sts.

FOR SALE—
240-acre foothill ranch, fine site for sanitarium, overlooking San Gabriel valley; situated 25 miles from Los Angeles, 15 miles from San Bernardino, and 4 miles from Santa Fe railroad; 150 acres in hills reserved for water right; 3 springs, running 8 inches of water piped to reservoir and 7-room house surrounded by eucalyptus trees; 50 acres with south and west slope, decomposed granite soil; 15 acres planted to Muscat grapes; 18 acres of Manzanillo olives, 2 years old, and rest fine grain. Will sell all or part for cash or will make terms to suit purchaser. Call at 1209 ARAPAHOE ST., or Phone E4971.

FOR SALE—
ARIZONANS—LOOK UP.
De have 80 acres in Tucson, 1½ miles from Courthouse, with shack and good well; ripe for subdivision; new houses now building close by; investigate this. Surrounding land held at $200 per acre. This is on the main street. The owner here and needs money. Your opportunity. We can sell this for $60 per acre. A big snap. $16,000 for $4800. Let us go into the details of this bargain with you.

J. F. HEBER & CO., 111 S. BROADWAY.

FOR SALE—FINE FRUIT OR GENERAL agricultural lands in beautiful valley; good climate, pure water, excellent soil, in 160 or 320-acre tracts; $1.25 an acre down, $1.00 an acre at end of four years; government filings. Excursions weekly. For full particulars call for MISS TUTHILL at 504 Bryson Block, or address Morongo Development Co., Beaumont, Cal.

FOR SALE—
23 acres at Campbell, on car line, center of fruit belt; prunes, peaches, cots, apples, walnuts, berries, alfalfa; pumping plant, blacksmith shop and tools; trays and boxes; full equipment of farming tools, cider mill, corn sheller, grain fan. New large 2-story, 8-room modern house, with cement basement with three rooms, gas lights, gas for cooking, radiators in each room for heating; 6-room servant's house; large barn and outhouses; large new tank house, tank and well; water piped everywhere in house and out, on lawns and other yards; many fine trees, shrubbery and flowers; nice fences. A charmingly beautiful home and fine income property; nothing lacking. Price $15,000; one-third down, balance on time. See or address owner, W. A. WHITMER, box 128, Palo Alto, California.

FOR SALE—
An 80-acre alfalfa ranch, six miles from Turlock; 30 acres already in alfalfa, 2 years old; 20 acres ready to sow; 10 acres in peaches. The whole 80 acres ditched and water-gates put in, and well stocked. Fenced and cross-fenced, and rabbit fenced also. Four-room house; fine well; new windmill, tank and tank house; corrals with large troughs, water piped to same, and barn, fine bamboo hedgerows, corrals, and most of the place; full new set of farming implements, as plows, cultivators, harrows, mowers, rake, scraper, etc., etc. Price $150 per acre; one-third down, balance on time. Other business preventing owner living on place is why we are offering it at the low price quoted. Write or see owners, W. P. BROWN, or W. A. WHITMER, box 128, Palo Alto, Cal.

FOR SALE—

MAKE APPOINTMENT NOW!
VAN NUYS AND LANKERSHIM
LANDS.
Suburban acreage at first prices. 5 acres and up.
Call or telephone for appointment.
W. H. ALLEN & SON,
Agents for L

Realty Liners.

FOR SALE— Country Property.

FOR SALE—A BARGAIN.
WALNUT GROVE.
In beautiful San Gabriel Valley on Covina electric line, only 30 minutes from Main and 6th sts., 5, 10 or 17½ acres in 8-year old soft-shell walnuts in perfect condition; abundant water; new modern 7-room bungalow; where values are rising rapidly; right price and terms; ideal home, sure money maker; see it. You will want it. MR. WOOD, 435 I. W. Hellman Bldg. 124 West 4th st. Main 2245.

FOR SALE—WILL SACRIFICE 20 ACRES 70 miles from Los Angeles in Kern county; level land; plenty artesian water, soil unexcelled; $20 per acre. Owner. Address X, box 161, TIMES OFFICE.

FOR SALE—
160 acres, $20 per acre, finest of alfalfa land, perfectly level, no alkali or hardpan; water rises within 40 feet of the surface, near railroad station, in the heart of the San Joaquin Valley; a bargain. Look this up. E. SPURLOCK & CO., 221 Central Bldg.

FOR SALE—1825 ACRES IN TULARE county, composed of 800 acres of alfalfa land and 1025 acres of orange land, including stock, crops and improvements, 31 miles from railroad station. This place is worth $75,000 cash, but must be sold immediately. Call and investigate. PATTERSON INVESTMENT COMPANY, 510 Grosse Bldg.

FOR SALE—4000 ACRES FINE LAND IN Fresno county; fine water and splendid location; will sell right; consider some good exchange. W. T. LISENBY, 579 P. E. Bldg. A3544.

FOR SALE—CHEAP LANDS, 640 ACRES OF deciduous fruit land, $10 per acre. 320 acres of general farming land, $2.50 per acre, in San Bernardino county, close to the Salt Lake Railroad. PATTERSON INVESTMENT COMPANY, 510 Grosse Bldg.

FOR SALE—I HAVE A 640-ACRE LOCATION of school land, rich soil, close to railroad. I will secure you the land for a reasonable price. Address K, box 124, TIMES OFFICE.

FOR SALE—$1 PER ACRE ONLY, IN IMperial, to a party of 6 to take 80 acres each; good land; close to station. Call Monday. Room 434 LAUGHLIN BLDG.

FOR SALE—53 ACRES, WITHIN ¼ MILE OF Watts, fine level land on P. E. Ry. Cheap. W. F. MENCKE CO., 714 Story Bldg., L. A.

FOR SALE—40 TO 100 ACRES OF ALFALFA, house, barn and pumping plant, east of Chino. Phone A2211. 624 EXCHANGE BLDG.

FOR SALE—FARM LANDS AND OTHER property in the Middle West and Southern States. HENRY LOEWENTHAL, 221 Security Bldg.

FOR SALE—WE HAVE WEST TEXAS lands; will make ten dollars for every one invested. JONES & WILLIAMSON, Odessa, Texas.

FOR SALE—WE HAVE 7 ACRES OF FINE land in mile of Burbank, for $2500. 3 acres for $1200. 2 acres for $1100. Easy terms. PORTER & CO., 111 S. Broadway. A1158, Main 3005.

FOR SALE—640 ACRES, GOOD LAND, NEAR Riverside, practically frostless, water under it, $50 per acre, 1-4 cash. Wm. W. MIDDLECOFF, 704 Union Trust Bldg., 4th and Spring sts.

FOR SALE—
Choice 40 acres Kings county; just right for alfalfa, fruit, dairying; lots of water; $75 acre, terms. W. F. THORNE, 610 Grant Bldg. A1694.

FOR SALE — 170 ACRES, CHOICE, NEAR railway, complete dairy, well stocked, ample water; new dwelling; worth $45,000; price $35,000, for quick sale. REYNOLDS, 314 Stimson Bldg.

FOR SALE—SOME OF THE BEST ALFALFA and fruit land in San Bernardino county, in 5-acre tracts at $40 per acre, easy terms. S. D. MOORE, 206 Henne Bldg.

FOR SALE—$900, $300 CASH, WILL SECURE 160 acres level sandy soil, 20 acres alfalfa, water, pump. Address A, box 74, TIMES OFFICE.

FOR SALE—A PEACH
orchard, 20 acres of 7 year olds, near Van Nuys, $400 per acre. W. T. KILGROVE, O. T. Johnson Bldg.

FOR SALE—RANCH, ½ MILE FROM TROLley, near city, soil good, water free. Price $225 per acre. Address owner, B, box 98, TIMES OFFICE.

FOR SALE — 2 ACRES ON CORNER IN Sunny Slope; fine soil, plenty of water, near Monrovia electric line and east of Alhambra. Price $1500. ELWELL & MASAC, 223 Higgins Bldg. Main 2190.

FOR SALE—FIVE ACRES FINEST LAND; water; walking distance of Redondo car line; cheap for quick sale; no agents. OWNER, 214 S. Fremont ave.

FOR SALE—CHEAP; alfalfa land; 20, 40, 80 and up to 4000 acres; $20 to $50 an acre. Can exchange for city. M. J. FERGUSSON, 227 Merchants' Trust Bldg.

FOR SALE—ANYTHING IN LAND FROM A ten-acre ranch to 10,000 acres in the San Joaquin valley. THORNE, 309 Union Trust Bldg.

FOR SALE—RAW LANDS EVERYWHERE. THORNE, 309 Union Trust Bldg.

FOR SALE—A SNAP, 20 ACRES, NICE level land, on Ventura car line, water ample. J. A. M'CURKEN, 321 Wilcox Bldg. A2211.

FOR SALE— BEAUMONT APPLE ACREage. OSCAR LITTCHEN, Beaumont, Cal.

FOR SALE—5¼ ACRES IN CITY OF HEMET. Price $475. Address BOX 65, Hemet.

Lankershim

FOR SALE—
LANKERSHIM.
For Sale or Exchange—20-acre, full-bearing fruit ranch at Lankershim, right in city; 5-room house, fine well, windmill, etc. Only $250 per acre to handle, balance easy terms, or will take good beach property. Best subdivision proposition on the market today. Trolly will be running within a few hundred feet of this property in about six weeks.
CITY BROKERAGE CO.,
415½ S. Hill st., Ground Floor.

FOR SALE — $8000, 40 ACRES OF FRUIT and vegetable land in the center of San Fernando Valley (Lankershim ranch,) near the average and 5 miles nearer Los Angeles than Van Nuys. If you are hunting bargains look this up. W. J. BRYANT, 316 Fay Bldg.

Mexico

FOR SALE—
MEXICAN LAND.
States of Sonora and Sinaloa.
Tracts of all sizes at lowest prices.
Land near Hermosillo and Culiacan.
Frequent excursions. Send for literature.
BEN W. M'CLOSKEY CO.,
700 Union Trust Building.
Los Angeles, Cal.

FOR SALE—I HAVE ABOUT $60 WORTH OF half-tone cuts from Mexico that have never been used; make me an offer. 301 HIGGINS BLK.

FOR SALE—5 ACRES ORANGE GROVE, IN bearing, $1300; $20 down, $20 per month, without interest. KENT, 1224 S. Hope.

Ontario.

FOR SALE—CHOICE BUILDING LOTS IN the Bryant tract, Ontario. Each lot in full-bearing apricots and peaches, well cared for. Prices range from $225 to $285 for corners. These lots are all fine home sites, near depots. Liberal terms to builders. W. J. BRYANT (Owner,) 316 Fay Bldg.

Yuma.

FOR SALE — 80 ACRES CHOICE ORANGE land near Yuma at $90 per acre; 1-3 cash, balance on time. Address X, box 165, TIMES OFFICE.

La Canada.

FOR SALE — LA CANADA, COUNTRY homes, acreage and ranches; all sizes and prices. On good roads, between Pasadena and Glendale. E. A. BRIGHAM, P.O. address box 116, R.F.D. No. 12, Los Angeles, Cal. Residence, Roy ave., La Canada.

San Dimas.

FOR SALE—
SAN DIMAS, CAL.
The Famous, Frostless, Foothill District. For best buys in citrus properties and homes in this district, see
SAN DIMAS REAL ESTATE COMPANY,
SAN DIMAS, CAL.
Pomona Home Phone 11.
Covina Home Phone 2173.

San Diego.

FOR SALE—CHEAP LAND IN FIVE AND ten-acre tracts in fertile El Cajon Valley, right at San Diego's door on easy terms. An abundance of never-failing free water. This is THE OPPORTUNITY of SOUTHERN CALIFORNIA. Send for booklet "Five Acres and Independence." GOING & MOLLISON, Timken Bldg., San Diego, Cal.

Santa Cruz.

FOR SALE — RANCHES, HOMES, ACREage, lots, exchanges; send for list. DAVID L. WILSON, Santa Cruz.

Antelope Valley.

WANT TO BUY ANTELOPE VALLEY land near Rosemond and near artesian belt for cash; either relinquishment or deed. Owners answer. W. R. FOSTER, Rosemond, Cal.

FOR SALE— Country Property.

San Fernando.

FOR SALE— BY R. J. WIDNEY.

SAN FERNANDO VALLEY.

Investigate, and you will find out
That the following are the best buys
To be had in San Fernando Valley.

UNIMPROVED LANDS.

No. 1.

$3750.
25 acres good citrus land,
With water right,
Unusually well located.
A very attractive little property
And one that will advance in value.

No. 2.

$10,000.
40 acres good citrus land,
With water right.
In an attractive neighborhood.
A fine piece of land
And a good investment.

When you consider
That the asking price for good land
In San Fernando Valley, even without water,
Is from $250 to $460 per acre,
The above two properties, with water,
At $250 per acre, should appeal to you
As being very cheap.

CITRUS.

No. 3.

$11,000.
10-acre navel and Valencia orchard.
Pacoima station. Water right.

Present crop estimated at $2500
And crop goes to purchaser.
A paying orchard ridiculously underpriced.

No. 4.

$25,000.
20-acre lemon orchard,
Near Pacoima station.
This grove cleared bet. $5000 and $6000.

No. 5.

$37,500.
20-acre navel and Valencia orchard,
16 acres full-bearing Valencias,
14 acres full-bearing navels.
Heavy crop now being picked,
Good house, complete equipment.

If taken at once
Crop and equipment go to purchaser.
Terms—¼ cash, balance mortgage back.

No. 6.

$50,000.
40-acre orchard,
Half lemons—half oranges,
Good house, barn, etc.
This is a good paying property.

FOR EXCHANGE.

No. 7.

$10,000.
10 acres 8-year-old oranges.
Near Pacoima station.
Will take L. A. city to full value.

No. 8.

$10,000.
40 acres fine frostless citrus land,
Maclay Rancho, San Fernando Valley.
5-room house and barn in fair condition.
Good well, with present pumping plant,
Will throw 15 inches of water.

This is absolutely A-1 level land.
No wash—no hills. Nothing finer.
And, unless something unforeseen happens
To retard the development
Of San Fernando Valley,
This 40 acres will sell at a bargain
Inside of 3 years at $500 per acre.

Will take $8000 clear L. A. City,
Balance cash.

No. 9.

$25,000.
20-acre lemon orchard, above described.
Will take $10,000 trade,
Balance cash.

R. J. WIDNEY, 800 Lankershim Bldg.,
128 W. Third st.
'Phones Main 5500—A3038.

FOR SALE—
SAN FERNANDO VALLEY.
22 acres located in the very best part of this beautiful valley, close to school; post-office, stores and motor car service; a fine well, with water close to the surface; nominal improvements; this is a fine all-around ranch, and is worth over $1600 more than the owner is asking; price only $4250; best buy in the valley.
The G. H. A. GOODWIN COMPANY,
303-3 Central Bldg. Sixth and Main

FOR SALE — 100 ACRES, IN FOOTHILLS, splendid deep soil; no wash and no alkali; now in grain; frostless location, fine for citrus fruits; good water rights assures ample supply; 15 miles from city, 3 miles from railroad; grand view of valley and mountains; price $150 per acre cash; no trade. W. C. CAMPBELL CO., opposite Hotel Hollywood. Phone 57202.

FOR SALE—
I own 20 acres of fine soil, perfectly level, adjoining the Van Nuys ranch, now in crop; adjoining land now selling for $250 per acre; nothing finer in the San Fernando Valley at any price; no agents; price only $1650 per acre, half cash, half four years. HOME PHONE 56180 after 6 p.m.

FOR SALE—
Good paying bakery in San Fernando; no opposition; an exceptional opportunity for the right man, and if you are looking for something good you will be pleased.
S. M. SMITH, San Fernando, Cal.
Home phone 154.

Santa Barbara.

FOR SALE — SEE PHOTOS AND DESCRIPtions of high-class Santa Barbara homes for sale or lease.
LIPPINCOTT, 611 Fay Bldg.

SAN JOAQUIN VALLEY—

FOR SALE—

SAN JOAQUIN VALLEY.

Here is a bargain for you, Mr. Homeseeker. 160 acres of as good land as can be found in California, improved as follows:
40 acres in alfalfa, checked and bordered.
120 acres in barley, checked and bordered, and a magnificent crop to date. All under complete system of canals. Prices, per acres $100

40 acres, good stand alfalfa $125

80 acres, fenced, plowed, fine artesian well $55

40 acres fine land $50

80 acres, nothing better $75

160 acres, would be a snap in Southern California at $500 per acre $75

40 acres best alfalfa land $75

320 acres with two 8-inch artesian wells, great for dairy or hog ranch $60

All of the above described lands are under one of the best irrigation companies in California, gravity water from Kings River.
No charge for water, only a maintenance charge of 25 cents per acre annually. The soil is dark sandy loam and easy to cultivate. Distance to railway station 3 to 5 miles. Terms easy. Balance 6 per cent.
M. S. ROBERTSON,
301 Story Bldg.
Los Angeles, Cal.

FOR SALE—

JASMINE.

EARLY ORANGE AND FRUIT LANDS.

CELEBRATED PORTERVILLE DISTRICT.

Located on Porterville branch S.P. railroad; the choicest tract of orange land in the State; deep, rich soil; unlimited cheap water for irrigation; absolutely frostless location. Your choice of 10 or more acres adjoining town and railroad at $80 per acre, upon the easiest of terms. This is your opportunity to get hold of a perfect piece of orange land at a figure one-half of its actual value. Make your choice before the land closest to town and railroad is all taken up. Excursions twice a week. Round trip $9.00. Call or write for full information and illustrated folders.

HEISLER & ELLIOT,
F2730, Bwdy. 1946. 911 Story Bldg.

FOR SALE—

KERN COUNTY
ALFALFA LANDS.

$65 per acre.

TRIPLE WATER INSURANCE.

Your water supply is absolutely assured. Laterals of the great Stine canal are on the land. Water stock in the canal is included in the purchase price. Artesian wells on the tract have been flowing for twenty years. Inexhaustible supply of pumping water at 50 feet. Land is ridged ready for flooding—that means big saving in money, labor and time. Soil is 60 feet deep, rich dark, sandy loam, unsurpassed for growing alfalfa, grain, corn, vegetables. Big spreading trees give homelike appearance. Located on the railroad near Bakersfield, fastest growing city in the San Joaquin Valley. Remember all this can be had for only $65 per acre in 40-acre lots—you cannot buy neighboring lands in sections for twice that price. The world affords nothing better.
DAVIS AND MILLIKEN,
Main 8259. 215 Mercantile place. A2779.

FOR SALE— $25.00 PER ACRE.
OWNER.
One-third cash, balance easy terms. This is a fine sandy loam, one mile from railway station. Has a 12-inch-bored well that a 6-inch pump has never lowered, but 12 feet. Water is of the best. Will consider trade for Los Angeles property. Don't write unless you mean business.

40 acres one mile from Rich Grove, best of orange land, all level and in grain, 5-room California house, pumping plant, barn 40x50. This land is worth $120 per acre, but for a quick sale will take $90 per acre for it.

640 acres close to Pixley, Cal. This is all fine land, with house and barn. Two wells, 100 acres in cultivation, at $50 per acre.
W. L. SEARS,
P.O. Box 45. Bakersfield, Cal.

FOR SALE—
IRRIGATED LANDS,
SAN JOAQUIN VALLEY.
Cressey Colony Company offers choice 20 and 40-acre irrigated farms
AT $100 PER ACRE.
The land is level, rich sandy loam, suitable for all crops, especially alfalfa, sweet potatoes and fruits.
This section is admirably adapted to dairying.
We sell on the crop payment plan. The land is at Cressey, Merced county, on the main line of the Santa Fe, half-way between Turlock and Merced. Excursions to the property can be arranged. For literature or full particulars write or call.
CRESSEY COLONY CO.,
308 I. W. Hellman Bldg.,
Los Angeles, Cal.

FOR SALE — CHEAP; KERN COUNTY lands, 320 acres near Wasco, at $25 per acre. 480 acres, near Buttonwillow, at $25 per acre, ¼ cash. 360 acres of first-class orange land, near Famosa, at $25 per acre, ¼ cash. 320 acres of alfalfa land, near Maricopa, Fariland, at $35 per acre. 160 acres, near Delano, at $32 per acre, ¼ cash. 160 acres of fine orange land at Famosa, $35 per acre, clear, will consider city income. 40 acres of fine orange land near Merriland, at $40 per acre. This is a fine corner; also 40 near Lindsay, at $125 per acre, very easy term. 320 acres, in the Poso district, at $16 per acre. J. H. GURMAN, 504 Mason Bldg.

FOR SALE—

HEADQUARTERS
FOR HOMESEEKERS AND INVESTORS.

From 10 acres up to 50,000 acres early orange lands. Alfalfa and fruit lands for colonization purposes our specialty. Every property personally investigated—and we know every farming district in California thoroughly, and handle nothing but the best. It will pay you to see us.
HEISLER & ELLIOT,
911 Story Bldg.
Phones, F2730; Bdwy. 1946.

FOR SALE—

We have several clients desiring one or more parties to join them in purchase of best tract alfalfa land in the State, to divide into individual holdings. Get your land at wholesale price.
HEISLER & ELLIOT,
911 Story Bldg.
Phones, F2730; Broadway 1946.

FOR SALE — SAN JOAQUIN LANDS OF all kinds. Look me up. THORNE, 309 Union Trust Bldg.

COACHELLA VALLEY—

FOR SALE—
FROSTLESS
ORANGE AND DATE LAND.
Coachella Valley bargain, 80 acres frostless deeded orange land only.
$2400. $2400.
This land is level and especially adapted to oranges and dates. It is the biggest snap in the valley. Oranges from this immediate vicinity brought the highest price on N. Y. Christmas market. Think of it, genuine orange land for only $30 per acre.
We have some big buys in alfalfa lands; will produce 10 tons per acre. The most active proposition in California. J. S. WEBB, 1016 Wright & Callender Bldg.

FOR SALE—IN COACHELLA VALLEY; A great sacrifice; owner needs money. 160 acres near station; 40 acres under cultivation; two fine flowing wells; 600 date palms, some bear this year; price $10,000; ¼ cash, balance to suit. This is the best buy in the most active valley in California; buy before prices advance. J. S. WEBB, 1016 Wright & Callender Bldg.

FOR SALE—
160-acre assignment, 7-inch well, about 100 acres rough leveled, $15 per acre; all extra fine soil; accept clear lot; balance cash. R. E. JAUMAN, 304 Grant Bldg. A1963.

EXCEEDINGLY FERTILE DATE, ORANGE and cotton lands, fortunes for you; only 5 hours from Los Angeles. Free circulars. L. C. PFAFFENBERGER, 422 S. Main, Room 29. Phone F4922.

FOR SALE—SEE PFAFFENBERGER, PIONEER of Coachella Valley, for date, orange and cotton lands. CANADIAN BLDG., room 29, 422 S. Main st., Los Angeles. Free booklet with map and price list.

FOR SALE—TWO 160-ACRE PIECES NEAR Mecca government date farm; plenty water; no alkali; very cheap. R. OLMSTEAD, 541 Chamber of Commerce, Pasadena.

COACHELLA VALLEY—

FOR SALE—640 ACRES, 2½ MILES FROM railroad station; now is time to buy. Phone F1708, BROADWAY 1432.

YUCAIPA VALLEY—

FOR SALE—

GOING UP $25 PER ACRE.

MARCH 15, 1911.

"RED APPLE LANDS."
— IN —
YUCAIPA VALLEY.

is the best investment on the market today; we are going to advance the price to $275 per acre March 15th, 1911. Better get in with us and share this profit.

There will be planted about 1000 acres to apples this spring; planting will continue until April; you can have a piece of land planted to apples and cared for by an expert and brought into profitable bearing for $100 per acre, and this orchard will earn you in a few years $1000 an acre per year. Do you think it would pay you to grow apples in Yucaipa? Investigate it. This is not a chance proposition; Yucaipa Valley has orchards twenty years old, earning $1250 an acre for one crop, which is eloquent proof of what apples will do there.

Cherries, pears, peaches, quinces, etc., as well as currants, and gooseberries, and all kinds of truck grown between the trees will make you big money. We are situated just east of Redlands, one of the finest towns in the State, at the base of the San Bernardino Mountains. Our elevation is 3000 feet; there is no asthma, no bronchial troubles, or catarrh in the Yucaipa Valley.

Pure water is piped to each piece of land under pressure, and you get one share of water stock with each acre of land; our heaviest buyers are people from Redlands, and other Southern California cities, who know the Valley best; arrange to go out with us on one of our excursions, any Tuesday, Friday or Sunday, and let us show you that we have the goods; we are selling at present the cream of the Valley, in our subdivision No. 2, and we are selling it fast. Make your selection at an early date, get your trees planted, and become one of Yucaipa's wealthy and contented citizens. For further information call on or write

REDLANDS
AND YUCAIPA LAND CO.,
330 WEST SIXTH ST.,
HOME F5035. MAIN 2302.

309 ORANGE ST., REDLANDS, CAL.

OWENS RIVER LANDS—

FOR SALE—
OWENS RIVER
VALLEY
PROVEN APPLE LANDS.
Greatest Land Opportunity
in California.

Of all the marvelous land opportunities that have come and gone in California—there has never been a greater than Owens Valley. The plain, unvarnished facts about this wonderful country read like a fairy tale. Here alfalfa grows so luxuriantly that it can be tied over a horse's back. Corn runs seventy bushels to the acre. Alfalfa seed, 1000 pounds to the acre. Timothy grows with thirteen-inch heads. Potatoes run 300 to 500 bushels to the acre. Currants, gooseberries, pears, berries and fancy grapes grow to perfection. And big, red, waxy winter apples grown here are the finest grown anywhere in America.
The valley is a strip of wonderfully productive land, 80 miles long and eight miles wide, located between two high mountain ranges—the highest in California. Hundreds of crystal clear lakes in these mountains supply more water than can ever be used.
Our lands lie right in the center of the proven fruit belt on the western side of the valley. The drainage is perfect. The soil, a disintegrated granite mixed with deep, rich loam. We are installing one of the most modern steel and concrete irrigating systems throughout our property. It is modeled after the best orchard systems of Southern California. It will supply water under pressure throughout our entire holdings. The water cost is extremely low.
We are selling these lands today for $150 per acre. Within the last four months, we have sold over $120,000 worth. Among the buyers are apple experts from Washington and Oregon, where similar lands are today selling for $250 to $400 per acre, and similar developed orchards are selling readily at $1000 to $2000 per acre.
The apple growers of Washington and Oregon, notwithstanding these high prices of lands, are rapidly growing rich.
The same opportunity—even greater—is offered you today in these Owens Valley lands. The demand for Owens Valley grown apples is greater than can ever be supplied. They have sold on the Los Angeles market from $2.75 to $5.00 per box. It is only a question of a few years until these lands, like the apple lands in Oregon, will be in great demand at prices that, judged by ordinary standards, would seem prohibitive. Apple growing on these lands is more profitable than oranges, and the man is indeed fortunate who gets in on the ground floor with ten or twenty acres.
Owens Valley is the most delightful place to live. Finest climate in California. Three hundred days of sunshine a year. No extreme temperatures. Four thousand feet altitude. No fogs—nor hail.
If you are interested in getting some of these choice apple lands, it will be greatly to you advantage to get immediate action, for it will soon be too late for this spring's planting, and then it will be necessary to wait another year. Call at our office and talk to us about this wonderful country, and see exhibit of products, or, if you cannot call, drop a card for our literature and photographs.
JAMES R. H. WAGNER CO.,
329 South Hill street, Los Angeles.
F5393. Main 8840.

FOR SALE—
OWENS VALLEY,
$125 PER ACRE.
1½ miles from Town.
267 inches of water, 6-room house, with bath, smokehouse, honey house, granary, orchard of apples, pears, peaches, prunes, plums, quinces, small vineyard and variety of berries; 67 acres in alfalfa. All requisite farming implements. One of the best improved ranches in the valley. $5000 cash, balance on easy terms.
Why pay more for this.
We have a large list of ranches for sale in the Owens Valley from 20 acres to 2000 at OWNER'S PRICES, ranging from $10 per acre up.
F4153.
Bdwy. 4067. A. G. KUCK CO., successor to Kuck & Tobias, 316 Byrne Bldg.

OWENS RIVER LANDS—

FOR SALE—
720 acres of land, 10 miles from Bishop, with private ownership in mountain stream for power and irrigation purposes; every acre tillable.
This is an ideal stock or dairy ranch, or it would make an excellent fruit subdivision proposition—as the locality is a proven apple district. Adjoining this property is an apple orchard that has never failed to produce a crop in the last seventeen years. The soil is a limestone and volcanic ash combination, especially adapted to fruit, potatoes and alfalfa—easily worked and which never bakes. Three hundred acres of this ranch is now in a fine stand of alfalfa.
Improvements consist of an 8-room house, with bath; cut stone barn, 45x70; powerhouse, 18x40, operated by Pelton wheel with water piped to the plant in steel pipes; blacksmith shop, 20x45, with complete equipment of tools; fully equipped slaughterhouse; stone smokehouse; complete outfit for dipping sheep; six large corrals, mostly fenced with cut stone, with water piped to each.
Southern Pacific's new main line runs through the center of the property, with siding and station located expressly for this ranch.
We can deliver this property for $65 an acre, with cash payment of $20,000 and your own time on the balance.
Our position for offering Owens Valley lands is unsurpassed, as our Mr. Tobias stays continuously in the Valley, with his own automobile, and can show lands from Lone Pine to Bishop more advantageously than others not similarly equipped. We have all the desirable listings of the Valley, in our office, and can offer lands in forties, and eighties, and up to two thousand acres, at all prices and in all conditions. We have some very attractive buys, and improved ranches with eighties and one hundred sixties now in alfalfa, with a water right that is unbelievable to a Southern California farmer.
JAMES R. H. WAGNER CO.,
329 So. Hill.

IMPERIAL VALLEY—

FOR SALE—THE DEERHEAD RANCH, 321 acres, 3 miles from El Centro, county seat Imperial county. All in alfalfa except 20 acres, 1-year eucalyptus. Alfalfa rented to 3 tenants for $261 cash a month, tenants pay water leases expire September, 1912. Three sets buildings and corrals, fenced in 5 24 fields, good ditches, irrigating gates, lanes, and bridges. Abundance shade trees. 320 shares No. 1 water stock. The best soil and best improved ranch in Imperial Valley, barring none, go and see it. It will speak for itself but also talk to my Swiss tenants, patented. Price $50,000, terms. AUGUSTUS H. REHKOPF, owner, 3112 Halldale, Los Angeles.

FOR SALE— $20.00 AN ACRE
FOR TEN ACRES OF
THE RICHEST SOIL
IN THE
IMPERIAL VALLEY.
Near railroad; worth $40 an acre; can give terms of $10 a month; no interest, no taxes. 20 acres will be all the land you can handle. Phone, write or call. Must sell. Will pay for itself in 1 year's crop.
J. W. MUSSELMAN,
340 Byrne Bldg. A3124.

FOR SALE—
My ranch of 160 acres, 7 miles northwest at Holtville (Imperial Valley) all in alfalfa highly improved, and fully witer stocked; subject to cash lease; price $24,000, 13,000 cash, balance 10 years at 7 per cent.
A. H. REHKOPF,
3112 Halldale ave.
Los Angeles.

FOR SALE—IMPERIAL VALLEY ACRES.
No blizzards, cyclones nor droughts.
Cotton, grain, alfalfa and fruits.
Great country for stock and poultry.
Cheap lands. C us B 4 U buy..
HAMMERS REALTY CO., 313 Severance Bldg.

FOR SALE—160 ACRES NEAR IMPERIAL on Eucalyptus Canal. 100 acres ready for and 20 acres in crop. 20 shares water stock. Price $15 per acre. W. T. KILGROVE, 615 O. T. Johnson Bldg.

FOR EXCHANGE — SANTA MONICA AND Long Beach lot for exchange for acreage in Imperial Valley. C. G. FARROW, 207 Story Building.

FOR EXCHANGE—SMALL ALFALFA HOG ranch, near Imperial; thoroughly improved; hog fenced, etc.; want $2000 to $4000 bungalow as part of $6000. 404 DOUGLAS BLDG.

FOR SALE—IMPERIAL VALLEY DEEDED land, small tract or will exchange for desert land entry inside or outside present ditches. Address Z, box 183, TIMES OFFICE.

FOR SALE— Lemon and Orange Groves.

FOR SALE — BIG SNAP—TWENTY ACRES Upland district, with water, fine orange or lemon land, cleared and ready to set out trees, fine soil, water and frost conditions right. $275 per acre or owner having the trees will set it out to orange or lemon trees for $400 per acre. Terms 1-3 cash, balance time to suit. Address Box 85, TIMES OFFICE, Pasadena.

FOR SALE — SMALL ORANGE GROVE, full bearing navels, plenty of cheap water, grove in fine condition, fine crop on trees, located near Riverside; must sell; will take $675 per acre; small payment down and terms on balance. Address D, box 30, TIMES OFFICE.

FOR SALE—LEMON GROUND. AM ARranging syndicate to purchase 600 acres very choice lemon ground close to city with ample water and absolutely frostless. Price will be $400 per acre ready for planting. Can arrange terms. If interested, address E, box 4, TIMES OFFICE.

FOR SALE—OR EXCHANGE—10-ACRE ORange grove, five minutes from electric line, Covina. Price $15,000, accept clear Pasadena vacant lots or bungalow to $8000, balance $1500 per year. Crops will pay for grove. Address E, box 2, TIMES OFFICE.

FOR SALE—10-ACRE ORANGE GROVE AT Redlands in fine condition, has just been heavily fertilized. Near Redlands and Redlands University and is offered at exceptionally low price. It will pay to investigate. WILLIAM R. RONEY, owner, 630 Security Bldg.

FOR SALE—OR EXCHANGE: CHOICE OF two beautiful 5-acre full bearing orange groves; corners; one block to electric road. Elegant water; private pressure, domestic water rights, good income. Foothills. Price $10,000. Want city. ARTHUR J. LITTLE, 220 Laughlin Bldg. Main 3254, F2884.

FOR SALE—$1100 AN ACRE, 80 ACRES near Covina car line, orange land. If you are looking for a bargain, see this. Adjoining land $200 an acre; need cash. A. J. RUTLEDGE Huntington Park. Phone 29246.

FOR SALE— A SNAP. $4000.
$4000
5 acres, Navels, 9 year-old, 10 shares water, tile flume, in Corona, only a few minutes walk from P. O. Come and see me at 1551 WEST 47TH ST.

FOR SALE—20 ACRES CITRUS GROVE IN Lindsay, early district, 10 acres 14-year-old navels; 2 acres grapefruit, balance bare land; house, barn, 2 pumping plants; snap. BOX 661 Porterville.

FOR SALE—GREATEST SNAP IN COVINA; 5 acres, magnificent trees, $25,000; 1-3 navels, 2-3 Valencias; fine location, includes crop; some trade. C. J. MOREY, with R. B. Dickinson, 331 Hill st. F5131. Main 88.

FOR SALE—23 ACRES ORANGE LAND near Glendora, ready to plant, gravity water; best Sandy loam soil; lays fine; might divide; $500 acre. Address A, box 51, TIMES OFFICE.

FOR SALE—ORANGE GROVES.
FOR SALE—6½ ACRES IN ORANGES, lemons and tokay grapes. Good new barn. Close to car, plenty of water, fair crop. A. S. MEAD, Sierra Madre.

FOR SALE — I HAVE HOME UNUSUALLY good orange, lemon and walnut groves, and will take it for granted you are from Missouri and have to be shown. It's to your interest to investigate what I have to offer. H. ROWATT BROWN, 602 S. Hill.

FOR SALE—OR EXCHANGE—5 ACRES SAN Dimas, close to electric station. Beautiful home with excellent income, plenty water, including packing stock, on main boulevard. MAIN 3254. F2884.

FOR SALE—10-ACRE, ALSO 4-ACRE, OR ange grove in bearing. BOX 262, Redlands, Cal.

FOR SALE—
TO REAL ESTATE OWNERS.
IT COSTS YOU NOTHING.
Just send your address on postal to HARRY B. GOODMAN CO., Fay Bldg., and receive fine long exchange list just issued.

FOR SALE—ONE OR TWO SECTIONS, BEST orange land, near Porterville; ripe for subdivision; $65 acre; this is a snap. Address Z, box 109, TIMES OFFICE.

FOR SALE—BY OWNER; ORANGE GROVE containing 11 acres oranges, 2 2-3 acres alfalfa, new 6-room modern bungalow; a snap. Phone A6469, M.6741. W. C. WEBER.

FOR SALE—50 ACRES, SUITABLE LEMONS, water, $5000; want it? Better investigate. Address OWNER, D, box 22, Times Branch Office.

FOR SALE—23 ACRES EUREKA LEMONS, local packing house offers $5500 for years crop. H. ROWATT BROWN, 602 S. Hill.

FOR SALE — LEMON GROVE; SNAP; 5 acres, $6500, Eurekas, fine crop, frostless Corona; trade. C. J. MOREY, with R. B. Dickinson, 331 Hill st. F5131. Main 88.

FOR SALE— Lemon and Orange Groves.

THE
WEST
RIVERSIDE
ESTATE
(Inc.)

will sell you a 10-year-old Washington navel orange orchard, in full bearing now, having every advantage of soil, water and climate, and capable of producing the ultimate returns possible to the orange industry, located only five miles from the center of Riverside—one of the wealthiest cities per capita in America.

FOR $1250 PER ACRE.

Only one-fifth, or $270, per acre
Cash at date of purchase,
Balance which you should make
From the crops
In eight equal annual installments.

Interest at 6 per cent., payable annually.

Deed with certificate of title
At date of purchase.

These groves have been investigated and indorsed by
(1.) Salt Lake R.R. officials.
(2.) Riverside Chamber of Commerce.
(3.) Citizens' National Bank of Riverside.
(4.) Citrus Experimental Station.

Which should prove the property to be of exceptional merit.

If you are on the market for an orange grove, you should at least look over the West Riverside Estate before purchasing elsewhere.

This is strictly fancy frostless foothill citrus property, which you could not duplicate elsewhere under $2000 per acre.

If you have money to invest, you owe it to yourself to investigate.

For sale by over 200 representative real estate firms or

R. J. WIDNEY, General Sales Agent,
WEST RIVERSIDE ESTATE
(Incorporated.)
500-502 Lankershim Bldg., 128 W. Third st.
Main 5500. A3038.

If you cannot call personally, write or 'phone for booklet, "Showing How $2700 Will Grow to $15,000 In Eight Years."

FOR SALE—
20 1-3 acres, one of the finest groves in Cal. A magnificent piece of soil, practically free water, netting ten per cent. on $80,000, belongs to an estate and can be sold at $65,000. If you are looking for a grove to be proud of you should see this one. This grove is not listed we have sole handling of same. Terms can be arranged.

20 acres, 15 Eureka lemons, now netting eight per cent. above all expenses, taxes, and is capable of doubling this amount with proper care. Beautiful home in the midst of finest groves in the world. Absolutely first class soil; free water; easiest terms, balance 6 per cent. Does it look good to you?

25 acres, La Verne, a magnificent property, handsome income, ¾ lemons, balance navels, don't fail to see this.

We have them in all sizes. Have met with our approval, believing they will meet with yours. Let us see by showing you.

J. S. WAYBRIGHT & CO.,
722-34 Consolidated Realty Bldg.,
Redway 2123 Sixth and Hill A3593.

FOR SALE—
YOUNG ORANGE GROVE AND ATTRACTIVE HOME PLACE.
20 acres close to ANAHEIM in the FROSTLESS section and famous Valencia orange district. Soil of very superior quality. 10 acres set to LATE VALENCIAS in second year and perfect condition. Crop of barley between trees. 5 acres in ALFALFA. 5 acres ready for crop. Orange stock in nursery. 20-horsepower pumping plant, 2 wells, abundance of water at low cost, piped all over grounds. Good house, 4 rooms, bath, screen kitchen, inside conveniences. $400 buy team, harness, good barn, 2000-gallon tank and house, chicken house and corrals; flock of hens; wagon and spring wagon, all farming implements and tools to work the place; complete family orchard, full bearing and walnuts; eucalyptus trees bordering property. Splendid location, on 2 roads and only short walk from Harperville on Santa Ana electric car line and 45 minutes from Los Angeles. Price $12,750, including everything above. Reasonable terms. Apply owner.

C. S. GRANT, box 131, Route 4, Anaheim.

FOR SALE—
THRIVING ORANGE GROVE,
$700 AN ACRE.
Do you want an orange grove? Are you one of the many who have been longing for the ideal orange grove home? Here's an opportunity. Five acres of thriving trees, in the heart of the rich orange district, between Pomona and Ontario. Perfect conditions, excellent soil, plenty of water, many conveniences. There are five acres of navels and five acres of Valencias. You can have either grove at $700 an acre. The trees are beauties, planted about a year ago. The bare land is worth $500 an acre. Call as soon as you can. Terms easy.
EMIL FIRTH,
319 W. Fourth st., bet. Bwdy. & Hill.
"You're Safe at Firth's."
Home A8105. Main 2543.

FOR SALE—
BY WARD AND JOHNSON
in the famous SAN DIMAS frostless foothill belt, the best TEN ACRE VALENCIAS in Southern Cal., for the price only $12,500. Best of soil and water. On the Foothill boulevard; $2500 crop included. Worth $15,000 today. Will be worth $25,000 two years from today. This is the real snap you have been waiting for. It is our special and we are pushing it hard. It will sell quick.
We will care for it for you and put on a $3000 crop next year if you wish.
Electric cars are now running to San Dimas. Come out and see us. This is one acre of hundreds of fine buys in Citrus property.
WARD AND JOHNSON
San Dimas.

FOR SALE—ORANGE GROV

Realty Liners.

FOR SALE—
Lemon and Orange Groves.

R SALE—
Lemon and Orange Groves

SALE—SPECIAL BARGAIN IN 10-
RE ORANGE GROVE BY J. FITCH,
ONA, CAL. ARE YOU LOOKING FOR
ETHING PARTICULARLY FINE IN
RANGE GROVE? I'VE NUMEROUS
NGE AND LEMON GROVES
THE LARGEST LIST OF ANY
LTY FIRM IN SOUTHERN CALIFOR-
MANY EXCLUSIVE PROPERTIES.
E BEEN SELLING ORANGE GROVES
YEARS. THE 20-ACRE ORANGE
TE, HERE ADVERTISED, JUST LIST-
HAS NO SUPERIOR ANYWHERE. AT
E I CAN DELIVER IT FOR, IF PUR-
ED SOON, ONE-HALF NAVELS,
HALF VALENCIAS; 1000 BOXES AP-
XIMATELY NAVEL ORANGES STILL
THE TREES. WITH A HEAVY VA-
PROPOSITION. IDEAL FROSTLESS LOCA-
BEST OF SOIL, GROVE IN EXCEL-
CONDITION. IMPROVEMENTS ARE
VERY BEST AND COST IN THE
IGHBORHOOD OF $10,000. NEW AND
TLY MODERN WITH EVERY CON-
ENIENCE. FINE NEW GARAGE. FINE
N-FLOWERS, SHADE TREES AND
LY FRUIT. MAGNIFICENT COUN-
HOME AND FIRST-CLASS INCOME
OR GROVE IN A HIGH-CLASS
IGHBORHOOD AT A SACRIFICE PRICE
QUICK SALE. CIRCUMSTANCES NE-
TATE AN IMMEDIATE SALE OF
PROPERTY. THERE IS NO USE FOR
PERSON TO LOOK AT THIS PROP-
UNLESS THEY HAVE THE CASH
AY FOR IT. NO TRADE CONSID-
ONS WILL BE TAKEN BACK ON
PROPERTY IF DESIRED. BALANCE
E CASH ON DELIVERING DEED
CERTIFICATE. SOME ONE WILL
A GENUINE BARGAIN IF THEY
LOOK OVER THIS PARTICULAR
E AND ACT QUICKLY. LONG DIS-
PHONE HOME 166, BLACK 166.
NCH PHONE HOME 77. FOR THIS
OTHER GOOD BUYS IN COUNTRY
ESTATE, SEE J. A. FITCH, 155 S.
AVE., POMONA, CAL.

SALE— $9000.

WONDERFUL BEARING ORANGE
GROVE.

ves, 6 acres in late valencias, 1 acre
navels, mostly six years old; we never
LARGER, HANDSOMER TREES for
er age; they are GREAT, BIG fel-
s, and the crop now on the trees is
thing enormous. Valencia crop now
imated conservatively at $2000; The
ation is splendid, right on main oiled
, close to irrigation cement flume.
ns water in stock for irrigation; the
is wonderfully rich, and lies nicely
irrigating. A ten acres almost ad-
ing is producing each year a crop of
ges worth $1000 an acre. SECOND PRO-
ER you cannot beat this; as an IN-
MENT it is gilt-edge. IT'S POSI-
VELY A SNAP. Easy terms if de-

, 2 acres in 8-year-old Washington
, balance ready to plant, ditch water;
ms for this for $5000, $2000 cash will
, balance 6 per cent.

, olive and alfalfa land, $125 to $200
, with water. Easy terms; for further
ars call on G. S. LANGFORD, 636
National Bank Bldg. Broadway 3939.

SALE—

DANDY HOME PLACE.

RES, full bearing navels; 5-room house,
ample water; adjoining city of Glen-

FERRIS & THOMPSON,
206 Homer Laughlin Bldg.

SALE — BEAUTIFUL 10-ACRE
on Euclid ave., Upland. Remember
the finest ave. in the State and
t this very grove will be sold be
t foot. You can make money on
ave. frontage.
F. A. MILLER,
201 Bryson Blk.

SALE—ORANGE GROVES.
es near Sanger, all bearing, $65,000.

s near Porterville, 4 to 6 years old,
terms.

, near San Dimas, 60 full bearing,

near Corona, 12 years old, $11,000, and
good things. Buying, selling, trad-
T. KILGROVE, 615 O. T. John-

SALE—WE HAVE ONE OF THE VERY
-acre orange groves near Fullerton,
from here. No better soil anywhere;
trees, which are producing 6000
boxes of valencia oranges a year.
This grove is cheap at $2000 an acre,
an option on same for a short
$250 per acre. Here is an oppor-
for a large income and a beautiful
e. MICHIGAN LAND CO., 229

SALE—
the best district in the State
an orange grove at present. When
ranches there in the near
value will climb. The best buy in
ay is 10 acres oranges and lemons
home producer—good water right
be sold for $9500. There are more
bargains today than in any
rict. Address box 1253, HIGHLAND.

SALE — A GENUINE SNAP, $6000.
orange grove, San Fernando; 4 acres
; 5-year-old trees; 1 acre
, abundance cheap water; pipe
system installed; close to railroad;
of fruit on trees. This buy will
ld within two years. Requires
$2000 cash, 2 years.
ERSON REALTY & INV. CO.,
HUGH C. GIBSON.
Main 2416.

BY OWNER.
AN EXCEPTIONAL BARGAIN.
ORCHARD OF FROSTLESS
, nearly Valencias, in pink of con-
, one mile from electric line;
right in the heart of the finest
in the State. $21,000 if sold
, balance your own terms.
C. M. CORWALE, 1247 Calumet ave.
ave us. Free books.

SALE—
Lemon and Orange Groves.

SALE—SPECIAL SNAP IN 10-
ACRE grove, splendidly located
first-class soil and best
in Southern California. Can
half cash. Price, Unim-
$1000 per acre. Ask for Yeargain, or
Wright & Callender
Ask for Yeargain, or

SALE—
ORANGE GROVES.
ville Lindsay Orange District; 15
full bearing Washington navels; per-
ditch water; station and packing house
door. This is a snap at $12,000. ⅓
balance easy terms.

on beautiful Sunnyside ave., with
ldings and fine orange grove, every-
s first-class condition; abundance of
price $20,000. Terms if desired.

, 5-year-old Washington navels; good
and pumping plant; fine location; be-
Porterville and Lindsay; this place
ble in value in a few years. Price

, 2 acres in 8-year-old Washington
balance ready to plant, ditch water;
ms for this for $5000, $2000 cash will
, balance 6 per cent.

, olive and alfalfa land, $125 to $200
, with water. Easy terms; for further
ars call on G. S. LANGFORD, 636
National Bank Bldg. Broadway 3939.

SALE—
DANDY HOME PLACE.

RES, full bearing navels; 5-room house,
ample water; adjoining city of Glen-

FERRIS & THOMPSON,
206 Homer Laughlin Bldg.

SALE — BEAUTIFUL 10-ACRE
on Euclid ave., Upland. Remember
the finest ave. in the State and
t this very grove will be sold be
t foot. You can make money on
ave. frontage.
F. A. MILLER,
201 Bryson Blk.

SALE—ORANGE GROVES.
es near Sanger, all bearing, $65,000.

s near Porterville, 4 to 6 years old,
terms.

, near San Dimas, 60 full bearing,

near Corona, 12 years old, $11,000, and
good things. Buying, selling, trad-
T. KILGROVE, 615 O. T. John-

SALE—WE HAVE ONE OF THE VERY
-acre orange groves near Fullerton,
from here. No better soil anywhere;
trees, which are producing 6000
boxes of valencia oranges a year.
This grove is cheap at $2000 an acre,
an option on same for a short
$250 per acre. Here is an oppor-
for a large income and a beautiful
e. MICHIGAN LAND CO., 229

SALE—
the best district in the State
an orange grove at present. When
ranches there in the near
value will climb. The best buy in
ay is 10 acres oranges and lemons
home producer—good water right
be sold for $9500. There are more
bargains today than in any
rict. Address box 1253, HIGHLAND.

SALE — A GENUINE SNAP, $6000.
orange grove, San Fernando; 4 acres
; 5-year-old trees; 1 acre
, abundance cheap water; pipe
system installed; close to railroad;
of fruit on trees. This buy will
ld within two years. Requires
$2000 cash, 2 years.
ERSON REALTY & INV. CO.,
HUGH C. GIBSON.
Main 2416.

BY OWNER.
AN EXCEPTIONAL BARGAIN.
ORCHARD OF FROSTLESS
, nearly Valencias, in pink of con-
, one mile from electric line;
right in the heart of the finest
in the State. $21,000 if sold
, balance your own terms.
C. M. CORWALE, 1247 Calumet ave.
ave us. Free books.

SALE—
Lemon and Orange Groves.

FOR SALE—

WORTH THE MONEY

A. W. RICHARDS,

The Orange Grove M

CLAREMONT.

20 acres, 4-year-old grove, $5
cash $2000 August 1, ba
January 1, $11,000 in five
ance of $2000 owner will tak
home in Pomona worth the
to 6000 boxes; 12 acres
Navels and Navelencias.

NO. 215—10 acres orange
$15,000. Splendid home place,
belongs to an estate. Let
this, and then make me an

NO. 220—10 acres Navels, a
000. 1¼ water rights. Must
this, with four years on th
immense crop still on the

NO. 221—5 acres Navels, $
one mile from Claremont. Ba
ance; balance long time.

NO. 222—10 acres, half Nav
cias, one year old, $7500.

NO. 223—10 acres, two-year
Valencias, $8500. Del Monte
young orchard.

NO. 224—10 acres lemons a
000. Good 6-room house, ba
garage. A pretty home place.

Here is a cheap one, 5
Navels, $4500 without the fu
close in at Pomona.

NO. 226—5 acres Navels at
years old, $7500. Two mile
Claremont. 1-3 cash and bal

A. W. RICHARDS,

The Orange Grove R

CLAREMONT.

SALE—

WILLIAMS BROS. CO.,
W. Heilman Bldg., 4th and Spring.

SALE—
ORANGE GROVES.
ville Lindsay Orange District; 15
full bearing Washington navels; per-
ditch water; station and packing house
door. This is a snap at $12,000. ⅓
balance easy terms.

on beautiful Sunnyside ave., with
ldings and fine orange grove, every-
s first-class condition; abundance of
price $20,000. Terms if desired.

, 5-year-old Washington navels; good
and pumping plant; fine location; be-
Porterville and Lindsay; this place
ble in value in a few years. Price

, 2 acres in 8-year-old Washington
balance ready to plant, ditch water;
ms for this for $5000, $2000 cash will
, balance 6 per cent.

, olive and alfalfa land, $125 to $200
, with water. Easy terms; for further
ars call on G. S. LANGFORD, 636
National Bank Bldg. Broadway 3939.

SALE—

DANDY HOME PLACE.

RES, full bearing navels; 5-room house,
ample water; adjoining city of Glen-

FERRIS & THOMPSON,
206 Homer Laughlin Bldg.

SALE — BEAUTIFUL 10-ACRE
on Euclid ave., Upland. Remember
the finest ave. in the State and
t this very grove will be sold be
t foot. You can make money on
ave. frontage.
F. A. MILLER,
201 Bryson Blk.

SALE—ORANGE GROVES.
es near Sanger, all bearing, $65,000.

s near Porterville, 4 to 6 years old,
terms.

, near San Dimas, 60 full bearing,

near Corona, 12 years old, $11,000, and
good things. Buying, selling, trad-
T. KILGROVE, 615 O. T. John-

SALE—WE HAVE ONE OF THE VERY
-acre orange groves near Fullerton,
from here. No better soil anywhere;
trees, which are producing 6000
boxes of valencia oranges a year.
This grove is cheap at $2000 an acre,
an option on same for a short
$250 per acre. Here is an oppor-
for a large income and a beautiful
e. MICHIGAN LAND CO., 229

SALE—
the best district in the State
an orange grove at present. When
ranches there in the near
value will climb. The best buy in
ay is 10 acres oranges and lemons
home producer—good water right
be sold for $9500. There are more
bargains today than in any
rict. Address box 1253, HIGHLAND.

SALE — A GENUINE SNAP, $6000.
orange grove, San Fernando; 4 acres
; 5-year-old trees; 1 acre
, abundance cheap water; pipe
system installed; close to railroad;
of fruit on trees. This buy will
ld within two years. Requires
$2000 cash, 2 years.
ERSON REALTY & INV. CO.,
HUGH C. GIBSON.
Main 2416.

BY OWNER.
AN EXCEPTIONAL BARGAIN.
ORCHARD OF FROSTLESS
, nearly Valencias, in pink of con-
, one mile from electric line;
right in the heart of the finest
in the State. $21,000 if sold
, balance your own terms.
C. M. CORWALE, 1247 Calumet ave.
ave us. Free books.

FOR SALE—
Lemon and Orange Groves.

FOR SALE—

COVINA GROVES
COVINA GROVES
STERLING PROPERTIES AWAY BELOW
INTRINSIC VALUE.

$1200—Ten acres Valencias and Navels
every tree in perfect condition, one
year old. Azusa water right. Good
six-room house, barn, and family
orchard; grove is on fine street, half
mile from electric line, choice location
$3000 cash, balance on or before five
years. This is a bargain.

$11,500—If ever a bargain was put on the
market, this is it. Ten acres set solid
to Valencias, six years old, located in
the foothills district above Covina. Full
water right. This property will be
worth $20,000 in side of four years.
terms $4000 cash, balance at 7 per
cent, as long as you want it.

$20,000—15 acres of as perfect a grove as
you can find in the entire district.
Ten acres, Navels, full bearing, five
acres Valencias, finest of soil. 45
shares of Covina water stock, giving
it one of the best water rights in
Southern California. Excellent location
and near electric carline.

"It pays to see us."
EDWARDS & WILDEY CO.
Main 9357. 10747.
322 Laughlin Bldg.

FOR SALE—
LEMON GROVE.

There's no better paying investment in
California today than a good income produc-
ing lemon grove. Very few good lemon
groves are on the market. Here is one, how-
ever, which for best of reasons, if pur-
chased within a few days will be sold at
a special price.

10 acres, solid to lemons, in full bear-
ing, in best possible condition, trees heavily
fertilized, recently fumigated, best lemon lo-
cality, double water stock. About 1500 boxes
lemons, a picking just taken from trees
will be included at the special price, if sold
immediately. Trees still full of fine fruit,
if you want a genuinely good investment,
don't miss this opportunity, but come at once
and investigate this property. $10,000 to $12,-
000 can remain on the grove, but no trade
will be considered.

Largest list of orange and lemon groves
and country property for sale of any realty
firm in Southern California. Write for De-
scriptive Booklet.

J. A. FITCH,
155 S. Garey ave., Pomona, Cal.
Sole agent for this and other high-class
country real estate.
Long Distance Phones, Sunset Blk. 16; Home
192.

FOR SALE—
By—
SAN DIMAS REAL ESTATE CO.,
SAN DIMAS, CAL.

We are advertising this week just one
proposition for we believe it is a good one.
20 acres, divided one-third lemons; one-
third Navels and one-third Valencias. This
property is a magnificent location, a corner,
very near Pacific Electric station. A fine
piece of soil, 4 inches of water. Grove in
"A1" condition. There is fully seven to
twelve thousand dollar crop on the trees
which goes with the grove if sold at once.
Groves adjoining are held at $3000 per
acre. We can sell this place for $45,000—
on easy terms. This is magnificent loca-
tion and a fine proposition for income and
a country home. Great view of the moun-
tains and excellent location for building.
We have many other good buys in five, ten and twenty-acre orchards. The San
Dimas District is frostless. Electric cars
now in operation. Auto at your service.
SAN DIMAS REAL ESTATE COMPANY,
SAN DIMAS, CAL.

FOR SALE — ORANGE AND LEMON
GROVES, BY BRADLEY & EELLS, Pomona,
Calif.

$25,000—20 acres, 15 acres full bearing lemons, 5 acres full bearing navels, fine crop
and good water right; this grove will pay
per cent. interest on double this amount,
will very likely double in value in next three
years; only 3 miles northeast of Uplands.

$22,500—20 acres, ½ navels, ½ lemons, near-
ly all in fruit, 1000 boxes navels, good
good house and barn, on Euclid; it is worth
more money; let us show you.

$8500—6 acres finest navels you ever saw,
over 200 trees, 2500 box crop, free water; it
is worth $10,000 today.

$15,500—Fine navel orange grove, heavy crop,
5-room house, good barn, near Pomona; this
is a snap and close enough in for subdivision
property.

$15,000—Fine house and full bearing orange
and lemon grove, heavy crop; you will be sur-
prised at what you can get in this place; it
belongs to a widow and she must sell. Our
autos await you; let us prove the above.
BRADLEY & EELLS, 111 West 2nd st., Po-
mona, Calif.

FOR SALE—UNDER FORCED SALE
AT 1-3 BELOW MARKET VALUE.

A TEN-ACRE ORANGE GROVE IN THE
FAMOUS FROSTLESS FOOTHILL BELT.

This grove is in the heart of the most profit-
able citrus district in California, is surrounded
by beautiful suburban homes, fronts the new
paved foothill boulevard, commands a mag-
nificent view of the San Gabriel Valley and
enjoys CITY CONVENIENCES, including the
Los Angeles electric car line.

The trees are in splendid condition and heavy
producers of fancy fruit and the natural con-
ditions of soil, climate and water rights un-
usually favorable, INSURING a net yearly
income exceeding $2500.

Price $11,000, of which we will loan up to
½ under a mortgage, if desired.

SECURITY REALTY LOAN CO. (owner.)
326 Consolidated Realty Bldg., Sixth and Hill.

FOR SALE—AT CHARTER OAK, 15 ACRES
full bearing navels. Soil perfect, ample
water right in the San Dimas Irrigation Co.
Situated at corner of Sunflower and Section
Center avenues, third of a mile north of elec-
tric car line now running to San Dimas, and
adjoining Southern Pacific depot grounds. All
piped for irrigation and also domestic water
under good pressure. No buildings.

A very desirable property, owner being non-
resident, wishes to dispose of same.

Price $26,000, half cash, balance in terms to
suit purchaser. No trade. For any other in-
formation apply to WM. BOWRING, Charter
Oak.

FOR SALE — MY CHOICE TEN-ACRE
grove, full bearing navels and Valencias,
in splendid condition, only 2 miles from
best districts. One block from station and
three packing houses. Cement flumes, plenty
cheap water. A good income producing grove.
Come and see it on the trees. Price $1500
per acre, all clear. Want part cash and
terms for balance, or will take good houses
or small acreage up to $6000 as part pay-
ment. EDWARD S. BISHOP, Cucamonga,
Cal.

FOR SALE—$14,000 BUYS
50 ACRES, 10 ACRES NAVELS
which have taken prizes all over, full bear-
ing, 1 acre assorted fruit, 1 acre alfalfa, 5
acres additional can be set to fruit, balance
range, fair buildings, exclusive rights to big
mountain stream. If you are in poor health
and want an income property, netting $3000
annually, see this. Ventura County, 4 hours
from Los Angeles. GILLETT & RUPERT, 1102
Union Trust Bldg. Fourth and Spring sts.

FOR SALE—
ORANGE GROVES THAT PAY.

Send for price list and descriptive folder.
I have the largest list of orange and lemon
groves for sale, of any realty firm in Cali-
fornia, including the choicest buys in CLARE-
MONT, POMONA, ONTARIO, UPLAND, LA
VERNE, SAN DIMAS and CHARTER OAK.
FRANK WHEELER.
Orange Grove Headquarters,
Claremont, Cal.

FOR SALE — ORANGE GROVE BARGAIN,
$8500 and only one-half cash; 5-acre, 16-year-
old navels and Valencia grove, over 200 trees;
very large, fine and even; 2100 box crop goes
with this; also a free water right; best in the
valley. Come and see this one. Send for our
free book and price list of groves and alfalfa
ranches. BRADLEY & EELLS, 111 W. Sec-
ond st., Pomona, Cal.

FOR SALE — ORANGE GROVES — FOR A
home and steady income. 10 acres, 5 acres
in Valencia oranges, 3 acres in walnuts and
other fruits, 5-room modern brick house, good
barn and pumping plant, all complete; two
miles from Fullerton, very best of soil. This
little ranch is worth $20,000; will sell for $17,-
000. MICHIGAN LAND CO., 229 W. 7th st.

FOR SALE—COVINA, NOT CHEAPEST, BUT
BEST.

5-acres, navels $9000
10½ acres, Navels and Valencias $14,000
14 acres, Navels and Valencias $20,000
20 acres, Navels and Valencias $25,000
10 acres, open orange land $6500
All above on part payment.
HUNTINGTON REALTY CO., Covina.

FOR SALE—19½-ACRE ORANGE ORCHARD,
by owner, in the Glendora frostless belt.
Half navels, half Valencias, San Gabriel Riv-
er water. Production about 3000 packed boxes
this year. Adjacent to the foothill boulevard
and car lines. For further particulars inquire
at No. 423 STORY BLDG.

FOR SALE—
Orange Groves our Specialty.
POLLARD & HUCHINSON,
$250-$22 Central Bldg.
Home F1623. Main 6718.

FOR SALE — ORANGE LAND AS GOOD
as in the State; no frost; plenty water; price
$240 per acre; and with trees one year old for
$440 per acre; 1-5 cash down, balance long
time at 6 per cent. C. L. COOPER, Room 28,
Wilson Hotel, corner First and Spring.

FOR SALE—EARLY CLOSING FOR SUNDAY
only. It has been found imperative, owing
to volume of classified advertising, to close
this classification at 8 p.m. Saturday for Sun-
day only. Patrons will confer a favor by
handing in early copy.

FOR SALE—MONTH AFTER MONTH, YEAR
in and year out, The Times prints more clas-
sified advertisements than all other Los Ange-
les papers combined. This is due to the prompt
results obtained from Times "Liners."

FOR SALE—HIGH CLASS PROPOSITIONS
on orange groves, alfalfa lands and apple
orchards; nothing but the best; send for
reading matter. W. F. MENCKE CO., 714
Story Bldg. L. A.

FOR SALE—20 ACRES LEMON LAND, RIV-
erside; no frost; $2500; terms. Address OWN-
ER, D. box 224, Times Branch Office.

FOR SALE—
Lemon and Orange Groves.

FOR SALE—

A great big bargain. 18 acres 6-year-old
valencia grove in splendid condition, near
Glendora. Heavily fertilized. Fumigated.
Fine location. Beautiful building site. Owner
is non-resident and has placed this in my
hands for quick sale, for less than $22,000.

For this and other bargains in orange groves,
see

FRANK WHEELER
ORANGE GROVE HEADQUARTERS
CLAREMONT.

FOR SALE—$12,500.

20-ACRE COUNTRY HOME.
ORANGES AND ALFALFA.

WE WANT TO SHOW THIS to some one
who knows "GOOD STUFF" and is will-
ing to buy that class of property at
REASONABLE VALUE, the location is
only 25 miles from the city, ½ mile from
the electric car line and right between
two good towns, the soil is STRICTLY
AI and water in great quantity from pump-
ing plant, 10 acres fine young navels and
valencias, fair house and splendid barn,
right in line of RAPID DEVELOPMENT
and a COMER. You want GO RONG on
this class of property.

Very reasonable terms.
THE KIGGENS LAND CO.
426 S. Spring st.
310 Delta Bldg. F5745.

FOR SALE—GROVES IN COVINA, GLEN-
DORA, AZUSA AND CHARTER OAK, be-
low value.

$4250—5 acres set to 2-year-old Valencias;
trees in good shape; cheap water; rich soil;
good 5-room house, small barn.

$4000—5 acres, ½ Valencias, balance
navels, 3 years old; abundance of water and
fine soil, on clean side of boulevard.

$4500—THE BANNER BUY; 5 acres set
to 3 and 4-year-old Valencias, in fine shape;
large oak tree, modern 5-room house, with
bath, barn, etc., one mile to town; on boule-
vard.

$11,000—11 acres set to 4-year-old Valen-
cias and navels, ½ of each; Azusa water
and close to town; terms.

$7500—5 acres lemons and navels, all full
bearing, with large crops; 5 blocks to town;
cheap water, rich soil and in a fine loca-
tion; terms.

J. H. BALLAGH & SON, 721 Central Bldg.
Extensive operators of country property.

FOR SALE—
ORANGE GROVE.

5 acres in the Upland district, full bearing
Washington navels in good condition, about
1200 boxes fruit now on trees, goes with ranch,
small house. Price $3000. Terms. This is a
real snap.

COVINA DISTRICT.

10 acres full bearing, good condition. Price
$15,000. A snap.

20 acres, good buy, $32,000.

6 acres in Cucamonga, very fine. Price $4000.
Terms.

40 acres very choice grove, well located and
well improved. Price $70,000.

WADDLE INV. CO.,
401 Currier Bldg.,
Main 7478. F1638.

FOR SALE — A SIX-ACRE ORANGE
grove at a real bargain; not as an orange
grove only, but the close-in location and
what adjoining even vacant lands are held
at, which is twice and three times the price
of this property. It lies within 20 minutes'
drive of Pasadena, 7 minutes of Alhambra
and 30 minutes of Los Angeles. The price
is only $6500. It has water stock in one
of the best companies in Los Angeles county;
$3000 cash will handle it, balance can be pay-
as you please at 7 per cent. Be sure to come
and see it.

O. G. MYREN & CO.,
3 West Main Street, Alhambra, Cal.
LOS ANGELES OFFICE,
205 American Bank Bldg.
Phone 8295.

FOR SALE—
Lemon, Orange, Walnut Groves.

10 acres, lemons, Rialto $15,000
10 acres, oranges near Pomona $17,500
10 acres, oranges, Cucamonga $15,000
2½ acres, oranges and lemons, Covina $12,000
15 acres, walnuts, San Gabriel $8250
45 acres, walnuts, San Gabriel $24,750
60 acres, walnuts, fine home $32,000
1472 acres, walnuts, 3 miles out $73,600
These are all good properties and we can,
exchange some of these. We also have
lots of others from ½ acre up for sale
and exchange. Write or call what you
have or what you want to
NATIONAL REALTY CO.,
Main 3992. 214 Higgins Bldg. A1566

FOR SALE — 30 ACRE COMBINATION
ranch, fully equipped with stock and im-
plements, found on one of oldest and best
districts. One block from station and
three packing houses. Cement flumes, plenty
cheap water. A good income producing grove.
Come and see it on the trees. Price $1500
per acre, all clear. Want part cash and
terms for balance, or will take good houses
or small acreage up to $6000 as part pay-
ment. EDWARD S. BISHOP, Cucamonga,
Cal.

FOR SALE—ORANGE GROVES BARGAIN,
$8500 and only one-half cash; 5-acre, 16-year-
old navels and Valencia grove, over 200 trees;
very large, fine and even; 2100 box crop goes
with this; also a free water right; best in the
valley. Come and see this one. Send for our
free book and price list of groves and alfalfa
ranches. BRADLEY & EELLS, 111 W. Sec-
ond st., Pomona, Cal.

FOR SALE — ORANGE GROVES — FOR A
home and steady income. 10 acres, 5 acres
in Valencia oranges, 3 acres in walnuts and
other fruits, 5-room modern brick house, good
barn and pumping plant, all complete; two
miles from Fullerton, very best of soil. This
little ranch is worth $20,000; will sell for $17,-
000. MICHIGAN LAND CO., 229 W. 7th st.

FOR SALE—COVINA, NOT CHEAPEST, BUT
BEST.

5-acres, navels $9000
10½ acres, Navels and Valencias $14,000
14 acres, Navels and Valencias $20,000
20 acres, Navels and Valencias $25,000
10 acres, open orange land $6500
All above on part payment.
HUNTINGTON REALTY CO., Covina.

FOR SALE—19½-ACRE ORANGE ORCHARD,
by owner, in the Glendora frostless belt.
Half navels, half Valencias, San Gabriel Riv-
er water. Production about 3000 packed boxes
this year. Adjacent to the foothill boulevard
and car lines. For further particulars inquire
at No. 423 STORY BLDG.

FOR SALE—
Orange Groves our Specialty.
POLLARD & HUCHINSON,
$250-$22 Central Bldg.
Home F1623. Main 6718.

FOR SALE — ORANGE LAND AS GOOD
as in the State; no frost; plenty water; price
$240 per acre; and with trees one year old for
$440 per acre; 1-5 cash down, balance long
time at 6 per cent. C. L. COOPER, Room 28,
Wilson Hotel, corner First and Spring.

FOR SALE—EARLY CLOSING FOR SUNDAY
only. It has been found imperative, owing
to volume of classified advertising, to close
this classification at 8 p.m. Saturday for Sun-
day only. Patrons will confer a favor by
handing in early copy.

FOR SALE—MONTH AFTER MONTH, YEAR
in and year out, The Times prints more clas-
sified advertisements than all other Los Ange-
les papers combined. This is due to the prompt
results obtained from Times "Liners."

FOR SALE—HIGH CLASS PROPOSITIONS
on orange groves, alfalfa lands and apple
orchards; nothing but the best; send for
reading matter. W. F. MENCKE CO., 714
Story Bldg. L. A.

FOR SALE—20 ACRES LEMON LAND, RIV-
erside; no frost; $2500; terms. Address OWN-
ER, D. box 224, Times Branch Office.

FOR SALE—
Poultry Ranches.

FOR SALE—LOT 100x190, JUST SOUTH-
west of city. 5c fare. Water stock, $850;
good terms. AMERICAN REALTY & INV.
CO., 656 Pac. Elec. Bldg.

FOR SALE—FIVE-ACRE POULTRY RANCH
close to Moody Station on Santa Ana elec-
tric line. Price $1750, terms $175 cash, balance
can be arranged, no agents. Address W, box
182, TIMES OFFICE.

FOR SALE—AND EXCHANGE—
7, 14 or 28-acre chicken
ranches, $300 an acre, near city.
Owner, STEWART, 426-8 Mason Bldg.

FOR SALE — ONE ACRE GOOD SOIL,
plenty of water, house and barn, fenced;
will sell for half value if taken this week.
1190 E. 55TH ST. Phone South 3765.

FOR SALE — 5 ACRES, 4-ROOM HOUSE,
chicken corrals, free water; sacrifice $2400,
terms. No agents. Address BOX 16, Rivera.

FOR SALE—15 ACRES, NEAR GARDENA, 5
room house. R. N. RUSSELL, 722 W. 3rd.

FOR SALE—2 ACRE CHICKEN RANCH
only twenty minutes from center of city,
small house, etc. Don't overlook this for
$1200. Only $250 down, balance to suit. Ad-
dress A, box 22, TIMES OFFICE.

FOR SALE—5-ACRE CHICKEN RANCH, 4-
room house, barn, well, chicken houses,
abundance water, near town, electric line,
$1000. Address A, box 90, TIMES OFFICE.

FOR SALE—
Poultry Ranches.

FOR SALE—

5-ACRE
CHICKEN RANCH.

Fine house, completely furnished, barn,
brooder house, coops, etc. Well, windmill
and tank. Only 1-4 mile from electric line.
200 full bearing plum trees, 100 assorted fruit
trees, 100 chickens. A money maker from the
start.

JACOB STERN,
404 Pacific Electric Bldg.

FOR SALE—POULTRY RANCH OR RESI-
dence property in Pomona, corner Hamilton
ave. and 9th st. Apricot, orange and walnut
trees, full bearing, six-room house, bath,
toilet and sink, two-story barn, new chicken
houses, new fences, accommodations for sev-
eral hundred hens, city water in house and
on grounds. Price $2500. Apply 963 S.
HAMILTON AVE., Pomona or General De-
livery, HARVEY MARSH, owner.

FOR SALE — AT A SACRIFICE (NO EX-
change,) 7-room plastered house, up-to-date;
finest modern home you ever saw; scientific
and practical arrangements in all details of
the place. Plumbing, water, gas, distillate
plants, 2 1-3-acre, ½ mile from car. Write
to JULIA ENGFER, R.F.D., 229, San Gabriel,
California.

FOR SALE—OR EXCHANGE, CHICKEN
ranch.

10 acres on electric car line, 5 acres in 12-
year-old walnuts, fine well, ample water sup-
ply, small house; price $3200, $700 cash, bal-
terms.

GEO. O. NEVINS, with
Potter King Realty Co., 430 W. 6th st.

FOR SALE — POULTRY FARMS OF ANY
size you want in Inglewood Poultry Colony.
Go into business where poultry raising is a
success, where men of experience will help
you and where profits will be sure. Visit
Inglewood and see what is being done. Call
at Room 349, WILCOX BLDG., 2nd and Spring
st. for information.

FOR SALE—5-ACRE CHICKEN RANCH,
at Randolph station on La Habra electric
line, four-room house, barn, brooder houses
for 60 chickens, well, windmill and tank,
fine fruit orchard, 400 trees also 600 gum
trees, furniture and farm tools and 400
chickens. Price $5000, on easy terms. Ad-
dress W, box 179, TIMES OFFICE.

FOR SALE OR TRADE—THREE ACRE
poultry ranch on Artesia st., near Hynes
station; barn; flowing well; water piped all
over; fruit, some Eucalyptus trees, will trade
for L. A. home, and assume to $500. Price
$2500. No agents. Address W, box 180, TIMES
OFFICE.

FOR SALE OR EXCHANGE—
Five-acre poultry ranch close to station on
Santa Ana electric line; seven-room house,
barn, fruit trees, fenced, flowing well; water
piped all over; twenty-inch hydrant; price
$4500; will take clear L. A. up to $2500, bal-
ance terms or $500 cash, balance $500 per year.
Address W, box 181, TIMES OFFICE.

FOR SALE—A POULTRY RANCH CLOSE
to city; 6-room modern house, well, wind-
mill and tank, stable, fruit trees and ber-
ries; about half acre of land; price only
$3400; easy terms. Let's talk it over.
ISAAC SPRINGER & CO.,
A2566. 107 S. Broadway. Main 8535.

FOR SALE—2-ACRE CHICKEN RANCH; 4-
room furnished house; incubator and brood-
er house, 10 houses and runs; 250 chickens;
pigeons, rabbits and fruit trees; $2900 cash or $2500
without chickens. 4 blocks from Covina car
line. Box 25-D R. D. Nicholas ave., Ramona
Acres., KUNTZ, Owner.

FOR SALE — $2500; A POULTRY RANCH
with new modern 5-room cottage; cement
walks in to car line; all in alfalfa, except
where fruit trees and yards are; $1800 cash,
balance $500 a year. W. M. GRAY, Gardena,
California.

FOR SALE — BEAUTIFUL SAN GABRIEL
Valley, 5 to 10 acres. Poultry and orchard
ranches, improved and unimproved, on elec-
tric car line. Abundance of water. Small
payment down and terms can be arranged.
W. PINNEY, Room 6, Orpheum Theater
Bldg., 227 S. Spring st.

FOR SALE—LITTLE POULTRY RANCH IN
Bells tract; two 50x150 lots with half acre
in rear, on main avenue; 6-room modern bun-
galow; boarding house; 2 chicken houses; cor-
ner car to Greening. Inquire GOLDEN STATE
LAUNDRY, East 4th and Clarence, E. H.
WATSON.

FOR EXCHANGE — EARLY CLOSING FOR
Sunday only. It has been found imperative,
owing to volume of classified advertising, to
close this classification at 8 p.m. Saturday for
Sunday only. Patrons will confer a favor by
handing in early copy.

FOR SALE—TWO ACRE CHICKEN RANCH,
new house and barn, well and water for
irrigation, close to car line, 14 miles from
Los Angeles. Rich sandy soil. Price $1650.
F. SNYDER, 105 S. Broadway.

FOR SALE — POULTRY RANCH IN THE
Inglewood poultry colony, just being com-
pleted; reasonable terms. W. S. PREWITT,
342 West 49th St.

FOR SALE—$1600. SNAP. 2½ ACRES CLOSE
to car line, orchard and berries; water piped.
HARRY L. HECK, 317 S. Hill.

FOR SALE—CHEAP FOR CASH, ONE OR
two acres fruit trees, berries and vines,
plenty of free water. Address WM. DONE-
GAN, Compton, Cal.

FOR SALE—
Timber Lands

FOR SALE—TIMBER LAND THAT WILL
pay on investment. Not a eucalyptus prop-
osition, but good virgin timber, 3 to 4 ft. in
diameter, pine and cedar in Southern Cali-
fornia. Address BOX 300, San Jacinto, Cal.

HOTELS—ROOMING-HOUSES—
For Sale, Exchange or Wanted.

FOR SALE — LONG LEASE ON GOOD 25-
room building or the lease with furniture
and furnishings complete; good central loca-
tion; will exchange for land in or near Los
Angeles. Address WOODHAM FURNITURE
CO., San Pedro, Cal.

FOR SALE—WANTED. I WILL PAY $3000
cash and give my $3000 equity in a cottage
for an apartment or rooming-house, well fur-
nished.

See My Agents,
Phones—F4105. D. H. LINGLE & CO.,
Broadway 3679. 205 Story Bldg.

FOR SALE — $2900. 71 ROOM APARTMENT
house, 2 and 3 rooms, modern brick building,
5 minutes' walk of 4th and Spring; will
give new 5-years' lease at $5 per room; fur-
niture $2900. Positively worth $4000. Want
good party. 718 STORY BLDG. F5588.

FOR SALE—DANDY LITTLE APARTMENT
house of 26 rooms, fine location, will rent
at $4 per room and long lease. Now, here
is a chance to get a fine house at low
price. See DAVIS & RYDER, 453½ S. Broad-
way.

FOR SALE—OR EXCHANGE — 50 ROOMS,
fine corner near 6th and Figueroa; rent
$4 per room; 5 years' lease. New furniture.
Price $4000; easy terms. DAVIS & RYDER,
453½ S. Broadway.

FOR SALE—40 ROOMS NEAR FIFTH AND
Broadway, a good money-maker, owner ne-
gotiating for large house; will sell cheap
and on easy terms. See us at once. DAVIS
& RYDER, 453½ S. Broadway.

FOR SALE — 54-ROOM MODERN APART-
ment house, close in; a snap; also 75-room
hotel, a bargain. See CARTWELL & CO.,
304 Pantages Theater Bldg.

FOR SALE—LARGE ROOMING-HOUSE IN
splendid location, well worth $1400; will take
$800, sacrifice; present owner can remain on
premises to give thorough satisfaction to the
deal. 822 S. MAIN ST.

FOR SALE — NINE-ROOM COMPLETELY
furnished house, newly furnished; price
$800; worth double; rent reasonable. 240 N.
OLIVE ST.

FOR SALE—
60 rooms, apartments, rent $325, near 8th
and Hill; rooms always rented. Owner re-
ti

Realty Liners.

HOTELS—ROOMING-HOUSES—
For Sale, Exchange or Wanted.

FOR SALE—
H. JEROME TOY HOTEL AND BROKERAGE COMPANY.
Established Hotel Brokers.
403 Mason Bldg. S. E. corner 4th & Bdwy.
A4505. Main 4500.

FOR LEASE, UNFURNISHED.
We have plans and specifications in our possession for two high-grade apartment houses of 125 and 150 rooms respectively, to be built on corners close in. Full information at this office.

FOR SALE.
Furniture and lease of first-class American plan hotel. Walking distance from Broadway. Long lease. House netting over $2000 month. Little money will handle.

FOR SALE.
Lease and furniture of 142-room apartment house on the hill. Rent $4.50 a room. Corner. $4500 will handle this.

We have plans for two transient hotels of 150-room capacity to be erected on corners, in the busy close-in district, at $7 and $8 a room.

Through our San Francisco office we are in a position to submit live proposition in the Exhibition City, and through our Denver office exclusive listings in that city.

In connection with our brokerage offices we publish a chain of hotel papers, giving our clients the advantage of free publicity.

For a large commercial and tourist hotel of 500-room capacity, see us for particulars.

Plans and specifications are now completed for 125-room apartment house on South Flower st. $4.50 a room. This is an exceptional opening. 10-years' lease.

FOR LEASE, FURNISHED.
100-room American plan hotel doing capacity business. 5-years' lease.

FOR LEASE.
60-room apartment house, 10-years' lease, modern and up-to-date. Westlake district. High-class and won't last.

50 rooms, apartments, rent $6. Modern; 10-years' lease. Close in, Pico st., corner.

42 rooms, apartments, rent $175, good lease; full and first-class; $1250 handles it.

55 rooms, transient; rent $300 per month; clears $500 monthly. Small cash payment, balance easy.

28 rooms; best little transient house on Broadway; $3000 will handle it. Will show large profits.

FOR SALE—GOOD PAYING HOUSES.
34-ROOM ROOMING HOUSE near 4th and Broadway, permanent and transient; well furnished and making money; rent $5.30 room, good lease; $2000 down and $1000 lot.
54-ROOM ROOMING HOUSE near 7th and Broadway; steam heat, running water, private baths; good, clean, well paying house; rent $5.50 room; good lease. Price $4000, terms $2500 down.
APARTMENT HOUSE 42 ROOMS, west side corner; brick, one floor; steam heat, running water, roof garden; rent $175; lease. Bargain, $7000; only $1200 down.
52-ROOM ROOMING HOUSE near 16th and Olive; running hot water; $4300; terms.
26 rooms, South Olive, bargain at $2000
70-room hotel, corner, $3000 down $4000
110-room apartments, Hill st., SNAP $4500
50 rooms, ex. equity in cottage and cash.. $4500
11 rooms; $125 down, South Olive $350
39 rooms, $500 down; running water $1250
8 rooms, South Figueroa, SNAP $250
19 rooms, S. Broadway, TRANSIENT.... $1250
19 rooms, S. Spring, TRANSIENT $550
WILSON & FOX,
223 Story Bldg. Sixth and Broadway.

FOR SALE—LEASE OF 30 ROOMS. NEARING completion. Fine location, West Side; long lease; reasonable rent.

Will build 46 rooms near 5th and Main with steam heat, hot and cold water, 10 years' lease, low rent.

Will build 50-room modern apartment-house, West Side, walking distance, and give 10 years' lease at nominal rental.

Will build about 100-room modern apartment-house near 6th and Figueroa, ground floor lobby, parlor, billiard room, etc.; finest close-in location in city. This is a swell proposition, come in and see plans.

Several close-in locations where owners will build to suit tenants. Come in and talk it over.

DAVIS & RYDER, Hotel Brokers, 453½ S. Broadway. Room 45.

FOR SALE—OR EXCHANGE—
19 rooms, furniture cost $1700, fine transient trade $1000
$350 payment down.
65-room apartments, private baths, wall beds, all full; a snap $6000
50-room apartment, private baths $3000
50-room hotel, water in all rooms $3000
42-room apartment house, close-in $3500
31 rooms, low rent, fine location $3700
38-room apartment, rent $140, all $3250
28 rooms, transient, cash payment of $300, balance easy terms $1350
Make payment down and we furnish balance, or will trade for bungalow or cottage or acreage. We buy, sell or exchange anything anywhere. F. B. BAER & CO., 715 Story Bldg.

FOR SALE—
LINGLE'S BARGAINS.
6 rooms—New, neat and clean, only ..... $ 225
17 rooms—One floor, very fine 1400
20 rooms—Hill st., a decided SNAP 1100
24 rooms—Broadway, a money-maker 800
40 rooms—Owner will sacrifice, only 2200
21 rooms—Central, clears $250 2500
28 rooms—Ex. for land, lots or cottage .. 2500
48 rooms—Ex. for clear property 3700
24 rooms—Handsomely furnished, ex. 2700
71 rooms—Swell apts., ¼ exchange $12,000
ALL KINDS OF EXCHANGES.
D. H. LINGLE & CO., 205 Story Bldg.

FOR SALE—FURNITURE, 5 ROOMS..... $225
Furniture, 6 rooms, rent $22 ..... $250
Furniture, 16 rooms, hot & cold water.$1600
Furniture, 45 rooms and apartments...$3000
Furniture, 30 rooms, rent $100, lease....$2000
Furniture, 20 rooms, modern, terms....$2000
Furniture, 100 rooms, transient, modern $12,500
This man does a fine business.
We have a large list of hotels and apartments that will make good money. BURSON & CO., 704 W. Sixth. F3760, Broadway 2618.

FOR SALE—A BARGAIN—
4-flat building on Orange st., 50-ft. lot; price $7000. Can you find anything cheaper. I make a specialty of the Westlake district and know the bargains.
See F. F. BURKE, with
W. A. ROBERTS REALTY CO.,
126 South Broadway.

FOR SALE—BY ORDER OF CHATTEL mortgage we will sell at public auction the entire contents of Hotel Venice of 60 rooms in our salesrooms, Tuesday, March 7, at 10 a.m. Good opportunity to furnish a rooming or apartment house. Inquire LOS ANGELES AUCTION AND COMMISSION CO., 401-403 Main st. Phones Broadway 1667 or F1719.

FOR SALE — WE HAVE SOME FINE hotels, apartment and rooming houses; all sizes and prices; all parts of city; also many to exchange, ranches, oranges and walnut groves. Call good buys, make easy terms.
CARROLL & PREECE, 722 Story Bldg.

WANTED—ROOMING HOUSE FOR BEAUtiful mountain ranch, Escondido way. 100 acres, $2000, clear; sell on easy terms; money-making possibilities; stream under live oaks. S. T. GRAY, owner, 605 W. 7th st., Los Angeles.

FOR SALE — HERE'S THE HOUSE FOR you. Look! 70 rooms, corner brick building, rent only $3 per room with lease; running water and private baths, rooms all rented and making good money. Note the low price, $4000 on terms of half cash. DAVIS & RYDER, 453½ S. Broadway.

WANTED—ROOMING HOUSE, 50 TO 75 rooms; good location; must be bargain; give full particulars and price; owners only. Address D, box 47, TIMES OFFICE.

FOR SALE—BEST LODGING HOUSE proposition in Los Angeles, 22 rooms, $1200, half cash, balance monthly payments; lease. OWNER, 327 S. Hill.

FOR SALE—ROOMING HOUSE NEAR postoffice, 40 rooms; must sell on account of sickness; price $2500. For particulars write this office or Phone MAIN 5118.

FOR SALE—DANDY APT., 42 ROOMS. HILL st., good lease, cheap rent. Price $1950. Also 27 rooms, 5th st., near Main, $1600, and 39 rooms, 3rd, near Hill, $3600. All special bargains. Address P. O. BOX 948.

FOR SALE — SMALL ROOMING HOUSE, fine location, on account of other interests. Will sacrifice. Inquire at HOTEL CORONA, 7th and Broadway.

WANTED — ROOMING HOUSE, 60 TO 100 rooms, between Main and Figueroa, Second and Pico. Address C, box 63, TIMES OFFICE.

FOR RENT. FOR RENT.
TWENTY-TWO ROOMS.
Newly tinted and cleaned up. It is unfurnished and will rent for $50 per month, in southeast section. R. F. HAIRT, 836 H. W. Hellman.

FOR SALE—ROOMING HOUSE, CLOSE IN, always full; income $175; rent $55; snap. Owner. Address E, box 204, TIMES BRANCH OFFICE.

FOR SALE—APARTMENT HOUSE, CLEARing $200 month, fine Hill street location, close in. Price $4000. Long, cheap lease. F. SNOVER, 105 S. Broadway.

FOR SALE — 18-ROOM ROOMING AND apartment house on west side, close in, cheap rent; extra good furniture; only $1100 for quick sale.
CITY BROKERAGE CO.,
413½ S. Hill st., ground floor.

FOR SALE—40-ROOM APARTMENT HOUSE on South Hope st., close in, 6 private baths, cheap rent, only $1200 for quick sale.
CITY BROKERAGE CO.,
413½ S. Hill st., Ground Floor.

FOR SALE—50-ROOM ROOMING, CLOSE IN. Clearing over $200 per month. Running water (hot and cold) in every room. Owner has other business and will sacrifice. L. O. WOODS, 294 Currier Bldg.

WANTED — A GOOD APARTMENT-HOUSE at the right price, where the landlord don't

HOTELS—ROOMING-HOUSES—
For Sale, Exchange or Wanted.

HOTEL, CLOSE IN.
52 rooms, single and connecting, 2 year lease, located 2 blocks west of Broadway. Rooms full the year around, at good prices. See us Monday for particulars. Snap for some one, money back first year. Z. T. GEORGE REALTY & BROKERAGE CO., 212 Mercantile Place.

FOR SALE—
WE ADVERTISE YOUR HOUSE FREE.
List it with us, we have 5 polite salespeople to sell them. We are acknowledged leaders, we will rent your empty rooms free, too. Try us out. Phones Main 3621, A6494.
U. S. REALTY CO.,
Registered, 426 W. Sixth st.

FOR SALE—
26-ROOM APT., CLOSE IN, $1200 to handle; clearing $100 right now or no go. A NICE, CLEAN PLACE.
U. S. REALTY CO.,
Registered, 426 W. Sixth st.

FOR SALE—
20-room brick, heart of city, transient, $650 handles, balance very easy; price $1350; rent only $75; 2 years' lease. YOU WILL BUY THIS PLACE SURE.
U. S. REALTY CO.,
Registered, 426 W. Sixth st.

FOR EXCHANGE — 24-ROOM ROOMING-house, lot 165x165, with 6-room house in rear; total income $185 per month; furnished; want house in city or close acreage to full value; $25,000, clear. See GILCHRIST, with BALLAGH & SON, 721 Central Bldg.

FOR SALE—AT SACRIFICE. MUST LEAVE city. 10-room rooming-house, rented by permanent roomers. Good location, good furniture. Lease. Rent $45. Price reasonable. 134 S. OLIVE ST. Call between 1 and 4 p.m.

FOR SALE—WHEN LOOKING FOR HOtels, apartment houses or new buildings of any kind see us as we have them.
TALBOT & MILLS,
F3057. 628 I. W. Hellman Bldg.

I WANT TO PURCHASE FOR CASH A first class commercial hotel, or apartment house. Propositions from $15,000 to $50,000 considered. Address E, box 208, TIMES BRANCH OFFICE.

FOR SALE—OR EXCHANGE. 6 ROOMING-houses, 12, 16, 20, 28, 65 rooms. All snaps. Want lots or bungalows or cottages. Prices $750 to $5000. MR. BEAR, 401 Story Bldg., F1442, Main 6711.

FOR SALE — OWNER OF APARTMENT house, retiring from business will sell furniture and lease, 48 rooms, modern, central location, very low rent, house full. 244 S. FIGUEROA.

WANTED—50 TO 70-ROOM BUILDING, UNfurnished, suitable for hotel or rooming-house; must be close in; will give security for lease; if you are going to build, I want to figure with you. A8829.

FOR SALE — OR EXCHANGE—42-ROOM apartment, fine location, private baths, long lease, 4 minutes' walk to Broadway; west side. Separate meters. Owner. Address W, box 150, TIMES OFFICE.

WANTED—A HOTEL MAN TO LEASE MY new hotel building near Eighth and Olive. I will build to suit 100 rooms, large lobby, low rental. 718 STORY BLDG. F5886.

WANTED — ROOMING OR APARTMENT-house of 20 to 40 rooms, close in; will give equity in new bungalow and cash; no agents. Phone WILSHIRE 940.

WANTED 12. I WILL PAY CASH FOR A rooming house of 12 to 30 rooms, close in, cheap rent; must be bargain; no agents. Address D, box 271, TIMES BRANCH OFFICE.

WANTED — 12 TO 18 ROOMS, ROOMING house; not to cost over $400 or $500; am home woman; want bargain. Address D, box 71, TIMES BRANCH OFFICE.

FOR SALE—75-ROOM NEW BRICK APARTment house, furniture free, rent $5.25 per room; 10 years' lease, come in and see YOUNGBLOOD about it, 414 S. Hill st.

FOR EXCHANGE—50-ROOM NEW APARTment house on hill, close in; will trade for $2500 equity, will assume. F. R. BOAG & CO., 2307 South Hoover st. 24696.

WANTED—REAL ESTATE ACREAGE OR lots for rooming-house, centrally located. A transient business, looks show $400 monthly year-round profit; small amount cash handles. Address X, box 128, TIMES OFFICE.

FOR SALE—ROOMING HOUSE, 18 SINGLE rooms; all iron beds; nice furniture; clean and light rooms; all filled; rent $45 month; price $300, ½ cash; a bargain. Call 516 E. FIFTH ST.

FOR SALE—A BEAUTIFUL HOME, PRIvate boarding; paying well; owner sick; walking distance, near all car lines; net income $115. No agents. PHONE 22090.

FOR SALE—BY OWNER, 12-ROOM HOUSE rent $50 month; modern, all rented for housekeeping; 1200 S. FLOWER ST. Inquire between 10 and 12.

FOR SALE—11 ROOMS, TWO YEARS' lease and some furniture, cheap rent, good condition. Address Y, box 179, TIMES OFFICE.

FOR SALE — OR EXCHANGE — 50-ROOM apartments, three blocks from Hamburger's, doing fine; some cash, some trade, some time considered; price $2200. Owner 911 MAPLE AVE.

WANTED — ROOMING HOUSE IN EXchange for $1650 equity in 6-room modern bungalow.
CITY REALTY CO., 728 Story Bldg.

FOR SALE — LONG LEASE ON ABOUT 100 rooms, fireproof building, on Hill st., build at once. Address B, box 64, TIMES OFFICE.

FOR SALE — 10 ROOMS; CLOSE IN, ON Temple; nice residence, house and yard; snap; only $375. PLAISTRIDGE, 111 Broadway.

FOR SALE — OR EXCHANGE—$1650—GOOD rooming house, close in, west side. Cheap rent, fine lease. Address B, box 29, TIMES OFFICE.

FOR SALE — OR EXCHANGE—FIRST-class rooming house up-to-date. Must sell by the tenth as I am leaving the city. Call 225 EAST 2ND ST.

FOR SALE—$1200 BUYS 37 ROOMS, SOUTHwest, nice vacancy, rent $100; owner leaving city; must sell. 316 O. T. JOHNSON BLDG.

WANTED—APARTMENT HOUSE, FURNIture and lease, west of Main street, $3000 to $5000; only first-class property considered. MUNROE-LAND & CO., 436 Bradbury Bldg.

FOR SALE—AND EXCHANGE.
$2200, 34-room apartment house, clearing $175 a month, owner going to Europe, see her agent, Dr. Illes, 426-8 MASON BLDG.

FOR EXCHANGE—FURNITURE AND LONG lease, desirable apartment house. For bungalow or beach property. Address C, box 78, TIMES OFFICE.

WANTED—TO BUY ROOMING OR APARTment house, showing good income. Must be good value. Address C, box 78, TIMES OFFICE.

FOR SALE—12-ROOM ROOMING-HOUSE. rent $40, income $100, walking distance, $750. Sacrifice, $450. 1221 S. FIGUEROA, Broadway 4650.

WANTED—APARTMENT HOUSE CLOSE IN; will trade my modern bungalow, fine location, southwest. Address C, box 77, TIMES OFFICE.

FOR SALE—22-ROOM ROOMING-HOUSE, central location, Redondo. Address HOTEL PHOENIX, Redondo.

FOR SALE — BEST LOCATED ROOMING-houses in city, 24 rooms, $3000; another dandy for $2500, and others from $1500 up. See HARRY L. HECK, 317 S. Hill st.

FOR SALE—CORNER, 18 ROOMS, STEAM heat, west side, $1500; trade for larger place. Address X, box 157, TIMES OFFICE.

FOR SALE—ROOMING-HOUSE, 14 ROOMS, rent $65, income $112; price $650; fine location. COOPER, 204 Currier Bldg.

WANT BEST 14-ROOM HOUSE AND SITE, corner lot, that $30,000 will buy. Must be modern. Address B, box 65, TIMES OFFICE.

FOR SALE — ROOMING HOUSE, 28 ROOMS, all modern, hot and cold water in every room. OWNER, 806 East 5th.

A SNAP, 20-ROOM TRANSIENT HOUSE, on Broadway. Will sacrifice. 940 M182 LIVINGSTON, 337 S. Hill.

FOR SALE—ROOMING HOUSE, 14 ROOMS, rent $32.50, 1½ blocks from Arcade Depot; price $275. Call at 816 E. FIFTH ST.

FOR SALE — 6-ROOM NICELY FURNISHed flat. 208 S. FIGUEROA.

FOR SALE—
Apartment and Flat Property.

FOR SALE — TWO 6-FLAT BUILDINGS in Chicago, Ill. Two and four years old, modern and up-to-date in every respect, finished in mahogany and oak; six large rooms in each flat, closet in each room, two pantries. Rentals $3080 and $3120. Inc. $6000 and $11,000. Apartments are occupied by first-class tenants. What have you for exchange? Address M. B. POOL, 6226 Ingleside ave., Chicago, Ill.

FOR EXCHANGE—
Business Property.

FOR EXCHANGE—
NEW APARTMENT BUILDING.
(built Dec., 1910.)
OVERLOOKING WESTLAKE PARK.
PRICE $100,000.
Earns 7 per cent. net over, every expense.
LEASED FOR 10 YEARS.
Lease secured by $1400 cash and furniture.
150 ROOMS.
4 STORY SOLID BRICK.
Enamel brick front.
OTIS ELECTRIC ELEVATOR.
STEAM HEAT.
Two hot water heating plants.
Full basement, sun parlor, roof garden, office, lobby, dancing parlor, banquet dining-room, with cabinet kitchen, servants' rooms with 2 bathrooms containing full fixtures, laundry room, 3 trunk rooms, large linen room, 3 public clothes closets, 2 public toilets, handsome brass fixtures.
2, 3 and 4-ROOM APARTMENTS.
EVERY APARTMENT CONTAINS:
Finest built-in buffets, disappearing beds, patent woodstone drains for sinks, large cabinet kitchen, large cabinet bathroom with cement floor, porcelain bath, toilet, wash basin, medicine chest, clothes closet, telephone.
LOT 66x144.
MORTGAGE $40,000, 3 YEARS.
WILL CONSIDER EXCHANGE FOR
Any strictly first-class city or ranch property in California or other States, but must be absolutely clear for the equity and have the right loan value. Do not submit anything but A1 clean property.
HARRY R. GOODMAN CO., 701 Fay Bldg.
Mr. Hackworth. Mr. Goodman.

FOR EXCHANGE—
$50,000—Two-story brick block with stores below and halls above, exceptionally good corner, Pasadena, exchange for city or Ocean Park property.

$55,000—110 foot frontage, close in on a hill, clear; for country property; offer.

$30,000—Eighty foot front, located vicinity of Southern Pacific station, now partially improved and having income of $1200 to $1500 per year; would consider home or other property in exchange. Your opportunity to secure a property that will eventually increase in value, and become saleable within a very short time.

$50,000—Large apartment house, West Sixth street, close-in, with every convenience, private bath to each suite, under lease; exchange for good country property, orange grove; kindly offer.

$20,000—75 foot corner, improved, one story brick dividend into five stores, rented for $135 per month, central location, Colorado Springs, Colo., exchange for ranch Southern California, will assume.

SEE LUNDEEN FOR HOMES CO.,
Suite 223 Central Bldg., 6th and Main.

FOR EXCHANGE—
Flower, near Fourth, 40-room modern frame, $27,000, clear. Income $1750 net. Will take good city lot; or will take city improved and assume.

MR. GAENSSLEN,
THE MISHLER-GAENSSLEN CO.,
201-2 Bradbury Bldg.
A3859. Bdwy. 2769.

FOR EXCHANGE—
$41,500—2 pieces of business property, part improved; Sixth and Central ave. Want alfalfa and hog ranch; Imperial Valley or San Joaquin Valley.
$45,000—Six fine corner lots, close in. Flower st., part improved, income $160 per month. Want acreage property near L. A.
$22,500—Choice corner 150x80, part improved, near West Pico st. Want land or good acreage near Los Angeles.
$120,000—Close-in West Sixth st., 120-foot business corner; want good land or city property for $70,000, balance six per cent. mortgage.
U. H. GOWEN & CO.,
501 Grant Bldg.

FOR EXCHANGE—
MUST TRADE THIS WEEK.
LEASED $1200 YEAR.
PRICE $12,000, ACTUAL CASH VALUE.
BRICK AND STONE FLATS
IN CHICAGO.
Two 6 rooms, two 7 rooms, strictly modern, separate furnace for each. Basement under all; on fine macadamized street, Westworth and Robey, near Washington Park. Insured for $10,000. Lot 50x125, is worth $4000. Has mortgage $6000, 6 per cent., 3 years, straight loan. Want Los Angeles or vicinity, clear or assume. Phone owner at once.
HARRY B. GOODMAN CO., 701 Fay Bldg.
Mr. Hackworth. Mr. Goodman.

FOR EXCHANGE—
FINE APARTMENT HOUSE, ONLY 5 MINUTES FROM FIRST AND BROADWAY. 5-STORY FRAME BUILDING JUST BEEN REMODELED. INCOME $4200 PER YEAR. PRICE $42,000. WANT CHANGE IN CLIMATE. LEMON GROVE. MUST BE WORTH THE MONEY.
CORNWELL & CHARLEBOIS,
WITH
MINES & FARISH,
353 S. HILL ST.

FOR EXCHANGE—
GRAND AVE., NEAR 11TH.
GRAND AVE., NEAR 11TH.
—60x165.—
—60x165.—
Improved with modern apartment house.
Improved with modern apartment house.
—$75,000.—
—$75,000.—
Will take other city property up to $20,000; cash $10,000, long-time mortgage.
C. COHN CO., 338 Byrne Bldg.

FOR EXCHANGE—
Fine new apartment, corner, steam heat, 26 baths, disappearing beds. Pays 8 per cent. gross on $52,500. Price $51,000. Owner will accept city or country to $1000. About $7000 cash, and balance in mtg. Act quickly, this is worth while.
E. R. BOYDEN & CO., 236-38 Con. Realty Bldg. Corner Hill and 6th St., Phone 60125, Main 722.

FOR EXCHANGE—12-ROOM FLAT BUILDing situated near 9th and Grand View, valued at $10,000; want vacant lots for $6000 equity. Would exchange clear for clear for one or two good lots suitable for apartments. F. H. MITCHEL & SON, 408 Douglas Bldg., A1986. Broadway 4622.

FOR EXCHANGE—HIGH-CLASS BUSINESS income in center suburban town. Owner wants good alfalfa ranch. Price $30,000.
H. A. TELFORD & CO.,
324 Grosse Bldg.

FOR EXCHANGE — $25,000; GOOD PAYING business; will invoice about $5000 and $20,000; first-class real estate on paved business street, west side Los Angeles; want income business property Western Ohio to $35,000. See WILSON, with MASH & M'MILLAN, 618 Citizens' National Bank Building. F4087.

FOR EXCHANGE — FLATS NEAR 16TH & Broadway, $25,000; Apartment site near 9th and Wall sts., $15,000; Main st. corner 156x225, $30,000; 8th street corner, 114x165, $27,500; want improved or unimproved city property. EUGENE H. CORDARY, 531 Central Bldg.

FOR EXCHANGE — I HAVE THE ONLY high-class property at Ocean Park for exchange; apartment house paying better than 16 5-6 cent. on $15,000, ½ block from water and Million-Dollar Pier. Owner, single man, prefers vacant. THORINSON, 2323 West 27th st., L. A.

FOR EXCHANGE — PASADENA APARTment house on Green street, very close in, 26 rooms furnished complete; income about $125 per month; price $16,500. Owner wants ranch, Santa Ana way preferred, for equity; may assume small amount.
HENLEY-HALFHILL CO.,
224-225 Cit. Nat'l Bank Bldg. A2128. M5018

FOR EXCHANGE—
WHAT CAN YOU OFFER CLEAR.
for equity in modern apartment Westlake way; good income, $27,000; Mtg. $11,000.
I. M. HOLLINGSWORTH & CO., 1105 Story.

FOR SALE—EARLY CLOSING FOR SUNDAY only. It has been found imperative, owing to volume of classified advertising, to close this classification at 8 p.m. Saturday for Sunday only. Patrons will confer a favor by handing in early copy.

FOR EXCHANGE—REAL ESTATE EVERYwhere. We secure results and aim to satisfy.
SEE LUNDEEN FOR HOMES CO.,
Suite 223 Central Bldg., 6th and Main.

FOR EXCHANGE—
CHOICE CLOSE-IN HOTEL SITE.
Very large corner, right in path of greatest development; $80,000; Mortgage $30,000. Want clear.
I. M. HOLLINGSWORTH & CO., 1105 Story.

FOR EXCHANGE—
JUST OUT.
COSTS YOU NOTHING.
Just send your address on postal to HARRY B. GOODMAN CO., Fay Bldg., and receive fine long exchange list, just issued.

FOR EXCHANGE—
WANT BUSINESS PROPERTY.
to $20,000 for choice apartment corner Westlake way; 55x106; $2500; will assume.
I. M. HOLLINGSWORTH & CO., 1105 Story.

FOR EXCHANGE — I HAVE FROM $25,000 to $150,000 good clear city property and will assume or pay cash difference for property west to Figueroa and south to Washington. See [illegible]

FOR EXCHANGE—
Business Property.

FOR EXCHANGE—OR SALE.
In Santa Barbara, fine lot on State st., right near Potter Hotel, 80x200 feet, double frontage. Want Los Angeles and will put in some cash. Price $10,000.

FINE CORNER, BLOCK FROM FIGUEROA, near 10th; 40x120 feet; price $12,500. Want cottage at Ocean Park.

MODERN 9-ROOM RESIDENCE.
This fine modern residence is located just east of Figueroa and north of Jefferson; has good barn; lot 50x155; price $12,500. Want small orange grove or ranch.

FIGUEROA NEAR 10TH.
West side; 45½x140 feet; income $50 per mo., price $35,000; will take some trade.

40 ACRES, S. MAIN ST.
Inside city limits; large frontage on this fine harbor boulevard. Ripe for subdivision now. Big profits can be made on this. Will take some trade. Price $100,000.

C. C. C. TATUM, of
TATUM-WINSTANLEY CO.,
636-7 H. W. Hellman Bldg., 4th and Spring.
Phones—Sunset Main 3393; Home A7257.

FOR EXCHANGE—
WANT INCOME PROPERTY.
Have 50 to 100 feet on Santee street between Fifth and Ninth, clear, to exchange for income property. Remember, Santee is the first street east of Los Angeles street, and its frontage is increasing in value every day.
W. I. HOLLINGSWORTH & CO.,
609 South Hill st.

FOR EXCHANGE—
New apartment house, located on high ground within one blocks of two principal car ground within one block of two principal Four elegant apartments, equipped with every Four elegant apartments, equipped with every hot water, etc. These apartments well rented are thoroughly first-class and pay 10 per cent. net. Price $8000. Want about 10 acres with or without buildings, near city to value. Might assume some. This will go quick. Submit offers early.
T. C. HARNISH & CO.,
Both phones. 420 H. W. Hellman Bldg.
Sole Agent.

FOR EXCHANGE—
WANT LAND IN SAN JOAQUIN VALLEY
FOR A FOUR-STORY PRESSED BRICK BUILDING ON BROADWAY. PRICE $300,000. MORTGAGE $125,000.
See O. W. SEASTROM, with
W. I. HOLLINGSWORTH & CO.,
10777. 609 S. HILL ST. Main 6760.

FOR EXCHANGE—
WANT VACANT LAND OR LOTS.
For a 2-story pressed brick building consisting of two 6-room and four 5-room strictly modern flats. Price $25,000, mortgage $10,000, two years at 6 per cent. Bank loan.
See O. W. SEASTROM, with
W. I. HOLLINGSWORTH & CO.,
10777. 609 S. HILL ST. Main 6760.

FOR EXCHANGE—CASH VALUATIONS.
$8000 lot on Washington, fine for apartments; will give equity of $3500, also $1500 cash, and assume, if necessary, on Wilshire bungalow or home, either completed or about so, south of Third, $4000—$9000; must be a bargain; no filled lots; or will take lot or lots in same district for equity; might assume. For quick deals SEE
MR. EVERETT, with F4898, Main 4203.
THOS. C. BUNDY & CO., 405 S. Hill St.

FOR EXCHANGE—
FINE APARTMENT HOUSE SITE ON SANTEE STREET. LARGE LOT, SIZE 150x 145. WORTH TODAY $15,000. OUR PRICE $12,000. WANT GOOD IMPROVED CITY. SUBMIT WHAT YOU HAVE AS THE OWNER MEANS BUSINESS.
CORNWELL & CHARLEBOIS,
WITH
MINES & FARISH,
353 S. HILL ST.

FOR EXCHANGE—FINE CORNER PROPERTY near Second and Olive, L. A., $26,500; income $120 month, clear; want corner property, ocean park, south of Bristol Pier, improved or unimproved. Also have good, new residence property to trade, or good property at $15,000 clear, on 18th west of Main, fine apartment site, might take 20 to 30 feet on Ocean Front on this, or what have you? Address BOX 35, Venice, Cal.

FOR EXCHANGE — APARTMENT SITE corner, 75x151, paved street, fronts on Pasadena ave., just 3 blocks from bank and business houses; one of the best corners on the Avenue. Price $10,000; mortgage $3500. Will give this $6500 equity and 5000 shares Pho[illegible] industrial stock for a ranch. Might consider a good Eastern farm. J. N. WILLIAMS, 303 I. W. Hellman Bldg., 411 South Main.

FOR EXCHANGE—BARGAIN—
SPLENDID BUSINESS LOT.
Will accept any good clear city property up to $6000, improved or vacant, for equity in one of the finest business lots in the city on West Pico st.; mortgage $3500, two years, 6 per cent.
THOS. C. BUNDY & CO.,
F4898. Main 4203. 405 S. Hill St.

FOR EXCHANGE —$16,000 STORE AND apartment house property, on east and west through business street. Good house on 60x130-foot lot. Will take a clear residence at $6000 to $10,000, balance cash or mortgage; or take good vacant residence lots. G. C. DENNIS CO., 227 Security Bldg. Main 2628, F8744.

FOR EXCHANGE — $60,000. EUCALYPTUS grove, 120 acres. Can cut $20,000 to $25,000 in wood at the present time from 40 acres. This is a fine grove and worth the money. Will exchange for business or apartment house showing income, and assume mortgage. ORRILL, 334 Consolidated Bldg. A7390, Bdwy. 5168.

FOR SALE—5-ROOM MODERN COTTAGE. N. Chicago st., Boyle Heights, electric, gas and telephone, street work done, and paid for, ½ block from car, lot 50x130; price, $2500, $450, balance, $20 per month including interest.
W. J. KELLY,
With J. L. Buckman, 739 H. W. Hellman Bldg. Phones F2109, Main 885.

FOR EXCHANGE — INCOME PROPERTY, well located, in Redlands, paying fair rate of interest and can be made to pay big with small expenditure. Owner wants city, suburban or good San Joaquin land to about $10,000, leaving $5000 on building.
A. L. TRENCH, with Edward C. Dieter,
703 Security Bldg. F 2032.

FOR EXCHANGE—PICO ST.
$9500; Mortgage $3500; 6 per cent.; lot 52x140 to 15-foot alley; unimproved, fine business lot, suitable for stores and apartments or garage. In center of large and active business district; with suitable improvements will show large net income. Want good house for equity or might consider bungalow and lots.
F. A. CROWE, with F4898, Main4203.
THOS. C. BUNDY & CO., 405 S. Hill St.

FOR EXCHANGE—A FINE PIECE OF INcome property, large house, fine shrubbery, swell location, South Flower street. Price $15,000. Mtg. $5000. Want Ocean Park, Venice or Santa Monica. Will consider clear income eastern or farm for the equity. CHAS. N. WILSON, Sole agent. F2195. 240 Byrne Bldg.

FOR EXCHANGE—
FLOWER STREET, south of 16th. Lot 50x155 to alley. Rents $40 per month. Price $15,000. Mortgage $5850. For equity want house or country property.
W. H. AKIN, 419 H. W. Hellman Bldg.
Broadway 1433.

FOR EXCHANGE — ONE OF THE BEST country general merchandise and mining distributing stores in California. Will take city income property up to $6000. See BROWN & BRADSHAW, 308 San Fernando Bldg.

FOR EXCHANGE—
Fine apartment house site, 52x130, near Figueroa and Temple. Valued at $12,500, clear. Want clear lot near Anaheim to full value. MR. HOPKINS. A3124.

FOR EXCHANGE—$15,000. FINE APARTment site on South Flower street. Want improved ranch. THORKELSEN, 240 Byrne Bldg. F2195.

FOR EXCHANGE — WANT DRUG STORE about $3500, for a good 6-room house, rented for $25 per month. Will pay cash difference. Address C, box 79, TIMES OFFICE.

FOR EXCHANGE — 7-ROOM MODERN house, Minneapolis, Minnesota, for Los Angeles property; price $3000 clear; will assume. F. IMBLER, 240 Byrne Bldg. Phone F2195.

FOR EXCHANGE—
Brick block, good business section of Seattle. Price $35,000, clear. Want apartment house to $50,000. Owner here. Quick deal.
G. M. GIFFIN. Main 2110
208 Story Bldg. Member L. A. R. B.

FOR EXCHANGE — FIGUEROA ST. NEAR Eighth, lot 50x155 to 20-foot alley, for close-in orange grove or any good fertile land near Los Angeles, up to half value of lot. Address W, box 171, TIMES OFFICE.

FOR EXCHANGE—9TH STREET CORNER: 150x164 to alley; close-in; want clear property and cash; best apartment site in city; income about $100 per month. A5753. Main 2676. See GROVER, with O. A. Vickrey & Co., 208 S. Hill St.

FOR EXCHANGE—
WANT CLEAR CITY.
for large corner nicely improved and earning $6000 a year. $60,000. Mtg. $22,000.
I. M. HOLLINGSWORTH & CO., 1105 Story.

FOR EXCHANGE—OR SALE—WILL CONsider half trade, $ $40,000 Pasadena hotel proposition. THE PEOPLE'S REAL ESTATE AND LOAN CO., agents.

FOR EXCHANGE—CORNER ON FIGUEROA st. worth $30,000, clear; want acreage south southwest. G. K. PALMER, 540 Byrne

FOR EXCHANGE—
Business Property.

FOR SALE—

A BARGAIN
IN AN EIGHTH ST. CORNER
BETWEEN MAIN AND SAN PEDRO STS.
ONLY $390 A FOOT.

We are offering a 60-foot corner at the remarkably low figures of $390 a front foot; absolutely cheaper than inside frontage. A corresponding corner on East 7th or East 9th would cost between $1000 and $1200 a foot. An Eighth st. corner at $390 a foot is the biggest kind of a snap.
MINES & FARISH,
353 S. HILL ST.
SEE MR. MACKEIGAN.

FOR EXCHANGE—
A 2-story flat building, located on East 10th st., and close in to Central ave. Lot 40x126. Rents $35 a month. Price $6000. Will trade for good city lots up to $3000, balance mortgage.
MINES & FARISH,
353 S. HILL ST.
SEE MR. MACKEIGAN.

FOR EXCHANGE—SAN JOSE; 8-ROOM house, barn, cement walks, lawn, palms, gas, electricity and close in, 5 blocks from Hall of Records, on north 5th st.; good apartment house site, lot 69x137½, rented $25 only, value $5500, mortgage $2400, 3-year loan; want Los Angeles or vicinity for equity; bungalow preferred. OWNER, 207 N. Broadway.

FOR EXCHANGE — OR SALE, OUR FINE business corner, 2-story building; stores below; apartments above; on Maple ave. car line; lot 50x150 to alley; income $174 per month. Price $18,000, mortgage $8000 at 6 per cent. Will sell for cash or will exchange for good city property. Address Z, box 149, TIMES OFFICE.

FOR EXCHANGE—A 9-ROOM HOUSE, large lot, worth $10,000, located in Pasadena, want country property, will consider San Joaquin Valley lands, also a $12,500 flat and store building in the city for orange grove and a 20-acre young appie orchard worth $7500, located at Beaumont for city property.
J. H. GURMAN, 504 Mason Bldg.

FOR EXCHANGE—
A brick business block, in good section of Seattle. Price $35,000, clear. Want apartment house to $50,000.
A1569 G. M. GIFFIN. Main 2110
208 Story Bldg. Member L. A. R. B.

FOR EXCHANGE—A FINE NEW APARTment house, close in, price $40,000, paying interest on price, and in a growing location. Will take Cleveland, Ohio property or Imperial land. D. S. PATTERSON, 227 Laughlin Bldg.

FOR EXCHANGE—
WANT CLEAR LAND.
for equity in fine close-in business lot, ripe for sky scraper. $30,000. Mtg. $10,000.
I. M. HOLLINGSWORTH & CO., 1105 Story.

FOR EXCHANGE—
WANT CLEAR CITY OR COUNTRY.
for very choice downtown business property; nominal improvements are earning $450 per month. 60x155; $125,000, mortgage, $45,000.
I. M. HOLLINGSWORTH & CO., 1105 Story.

FOR EXCHANGE—
FINE BUSINESS CORNER, ON CENTRAL AVE., PRACTICALLY A DOUBLE

Los Angeles Sunday Times.

Realty Liners.

FOR EXCHANGE—Houses.

FOR EXCHANGE—
WANT APARTMENT
FOR PART OR AL
ALL OWNED BY RARE
$6500—Fine strictly modern 7-room brick grate, 2 pantries, fine fet. screen porch, 2-story sleeping-room. Completely cluding piano and rugs. West Adams Heights, ington. Is leased at $$
$4250—Fine new 6-room bungalow, ern, built-in buffet, fine bath basin, medicine chest, etc. Lot 50x185. 12 bearing Sierra Madre, on Olive
$3250—Beautiful lot, 50x142, alley and side line, on Eastlake west of Broadway.
$1850—Automobile, 1910, Parry 4-cylinder, absolutely good condition. New paint on car. Will demonstrate to satisfaction. Will go anywhere; tiful looking car.
$12500—Lot 125x135, on Holmes and Slauson. Has fine street
$750—Lot 50x142, on Budlong and just off Vermont ave. walks in.
Want apartment sites, apartment residence lots, west or southwest; property considered.
HARRY M. GOODMAN CO., Mr. Hackworth.
FOR EXCHANGE—
9-room charming Wilshire
$4000, 7 per cent., new, Owner will accept $3
cant lots. This is on choice location.

One of the handsomest
the city, 2 baths, making every appointment that large lot. New, never
Will accept other good improved city. Price $
7 per cent.

10 rooms, east front, West near 21st, and Hobart, alone is worth nearly
Owner will accept bung

Very large east side home, Owner wants property
south, Central, and Los
600, which is $5000 under

28-226 Cons. Realty Bldg.
E. R. BOYDEN & CO., Phone

FOR EXCHANGE—HAVE A RESIDENCE IN HOLLYWOOD
FOR UNIMPROVED PROPE
ERTY CLEAR. VALUE
THER PARTICULARS, CA
TODERMAN, HOLLYWOOD.
HOME 'PHONE 57280.

FOR EXCHANGE—Houses.

EXCHANGE—
EXCHANGE — FINE HOME ON E
st., 2-story, 8 rooms, cement cellar, mantel, bath, tollets, corner lot garage room for 2 machines, lawn, cement walks, etc. $7500, clear. close-in unimproved acreage.
6 rooms on St. Figueroa st., strictly beautifully finished; lot 80x128; cellent condition. $5250.
walks, well-kept lawn, flowers, vines. Oak Knoll, Glendale, equal value.
12 rooms on Ave. 42, all modern conveniences, can easily be made into four apartments and one excellent income
Large lot 60x150 to alley. $6000; garage $1000. Want walnut grove or walnut orange mixed to $15,000.
In house on 39th st., 2 baths, hardwood floors downstairs; lot 40x $6500; mortgage $3500. Want ranch.
bungalow, 6 rooms, 2 lots, fine conlot in best cement walks, lawn, flowers. Want 2 to 3-acre with bungalow, San Gabriel or Glendale
well located between Vermont and all 50 feet. $10,000. Will put in ayment on tract of land suitable for ranch not too far from L. A.
house on Newton st., mantel, bath, lot 37½x100; lawn, flowers, cement 3 large rooms and bath upstairs rent per month furnished. Owner lives $4000, clear. Want smaller house out and some cash.
property is leased, to exchange for cant lots. This is on best choice location.

EXCHANGE—OR SALE.
WILSHIRE HOME.
SLEY DRIVE NEAR WILSHIRE.
$12,500—$12,500.
new and modern residence, elegant delayed in the decorations and arrangethis beautiful home; five bedrooms ping porch, with expensive tile baths over, upstairs; living-room, dining-breakfast-room, kitchen and maid's lower floor. Garage for two machines. Drive is one of the most beautiful in the city, on very high ground, hav- some of all Hollywood and surcountry. Be sure and see this dehome before buying. Owner will take mount of clear property as part payyear long time on balance. There is by no better buy to be had in a high idence and the exceptionally easy which it the biggest kind we have ever modations and courteous salesmen property.
VAUGHAN-MIDDLETON CO.,
Story Bldg. F1225, Main 1462.

EXCHANGE—
IGH GROUND NEAR PICO.
JUST COMPLETED.
new, 12-room residence in the high of the west end district. Perfectly and equipped with every modern Lower floor entirely finished in Three baths, billiard room, launeverything that goes to make a home. We can exchange this propfor extremely reasonable price of $25,- will take suburban acreage, city lots property. Will positively make trade anything that is reasonable and Remember this house has just rented and has never been occupied. has a frontage of 70 ft. and ample

US FOR THE BEST BUYS."
TOR G. KLEINBERGER CO.,
25-522, H. W. Hellman Bldg. Main 2069.
CHANGE—BEAUTIFUL NEW TENmission home in most exclusive tract Pico Heights. This is something Fancy, cellar and furnace, great wide lower floor has immense living-, music-room, dining-room, kitchen, second floor has three very large and bath, beautiful outlook. The this house is distinctly foreign and Owner moving to another city, equity $12,000 for small houses to lots, good land; most anything le without constant attention. $7800. HORACE G. HAMILTON Fay Bldg.
CHANGE—BEAUTIFUL WILSHIRE $6000, clear; want home at Redlight assume.
6-room bungalow, $4000; want home
dern Wilshire home, will take good acreage.
EXCATORS, DILLON & BENFORD, nion Trust Bldg. Main 766, F2204.
CHANGE — NEARLY NEW AND modern apartment building, brick Alvarado Terrace tract, near Pico; location in the city; 30 minutes to center; leased for 2½ years at $300 Price $40,000; mortgage $15,000, 2 want good ranch. Might consider W. L. CARTER,
300 Laughlin Bldg.
CHANGE—PASADENA, 2 COTlarge lot, $4250.
5-room bungalow, rented, $7500. 5-room bungalow, west, $6500. 6-room bungalow, N.W., $4250. 5-room bungaFront. Take bungalow 6-room cottage, rented, $4750. Want Wilshire $4000. 14-room modern, 6-bath garage. Choice location. take good lots or E. R. BOYDEN & CO., Phone 226-226 Cons. Realty Bldg.
FOR EXCHANGE—
BY OWNER.
WEST ADAMS HOME.
Beautiful 8-room, 2-story pantries, polished oak floors screen porch, completely fur piano and player. Fine with elegant mantel; bath, rooms, linen, lawn; lot 52x1 walk in front and from gar planted for $65 month. Owner or cent. 2 years. Will exchange lot, suitable for apartment OWNER, 704 Pay Bldg.
FOR EXCHANGE—WHAT trade me for any set of 5 acre subdivision that has permanent improvements on Los Angeles price $1250 per at half a million dollars. Also business lot on State c $1000 mortgage $1500. clear. Also 5 lots in Also
Will trade for local or OWNER, 6159 St. Andrews
FOR EXCHANGE—
6-room modern cot clear; also 2 clear lots on 6 want modern bungalow, or 5-room cottage and San Pedro lot, want acreage, improved or
$3250—5-room modern cottage to assume.
$4000—6-room house, fine condition; want automobile or close equity; will pay some cash per month.
J. M. MILLER & C
Room 507, Bumiller Bldg.
FOR EXCHANGE—FINE HOME
home and Adams. All Not a trading proposition mortgage $2000 at 6 per cent large vacant lot, well located west of Normandie, for cash. Eight-room residence, bar
Beach. Want acreage to full or vacant city to $7500 equity
H. A. TELFORD & CO.
324 Grosse Bldg.
A1923.
FOR EXCHANGE—OR SALE—
WILSHIRE HOME.
New modern 8-room, 2-st On fine corner, 1 block near school and church; hardwood floors throughout; mantel; tiled mantel; bath, in features, cabinet kitchen, 2 toilets; built right; lawn and shrubbery; this is a home take good lot. Telephone Wilshire 827.
FOR EXCHANGE—67TH NEAR
room modern cottage, is a fine little home, Owner Bakersfield. Want clear say, Porterville, Tulare Price $1250; mortgage $1250. (611.) MISHLER.
THE MISHLER-GARDNER
201-2 Bradbury Bldg.
FOR EXCHANGE—
MODERN BUNGALO
Will exchange $1600 equity for west bungalow, value $2500 to $3 lots, lot, or small acreage to be
EDWARDS & WILDEY COMPANY,

FOR EXCHANGE—Houses.

FOR EXCHANGE—

$11,000—Mortgage $3500. Beautiful modern new South Pasadena home on ½-acre lot; best location, near Huntington Drive. Owner wants orange grove, foothill section; will assume.

$5000—Mortgage $1250. Lot 90x140, in industrial section, with three 4-room and bath cottages. Gas, electricity; income about $30 per month. Want Chicago property, same value.

$14,000—100x145 to alley, in Westlake section; fine location for apartments; improved with modern 8-room house, hardwood floors, 2 mantels, furnace and Ruud heater and garage. House stands on one lot, leaving 50 feet vacant for improving. Want other property here to $10,000.
HILDESHEIM & SCHILLER,
F6426. 556-9 Delta Bldg. Main 5025.

FOR EXCHANGE—$4200, Southwest, 6 rooms, bungalow, 6 rooms, 2 lots, fine cement walks, lawn, flowers, shrubbery, $2500, Southwest, 5 rooms, want chicken ranch. $4500, West 42d, 8 rooms, want chicken ranch. $6500, Dalton ave., 9 rooms, modern, want walnuts.
$10,000, Figueroa, 10 rooms, corner, want ranch. $27,500-W. 10th, income, want city or country.
HARRISON C. PRICE, 220 Lissner Bldg.
524 S. Spring st. Broadway 2053. F1382.

FOR EXCHANGE—PASADENA FOR SOUTH PASADENA OR ALHAMBRA. One of the finest old home places in the city. 6-room house, 2 corner lots, 200 rose bushes, thousands of choice bulbs, magnificent palms, assortment of fruit, shrubbery, etc. Close to center of city. Value $9000, mortgage $1300; want house and large lot, South Pasadena or Alhambra. Write Watson, with W. G. BENEDICT & SON, Chamber of Commerce, Pasadena.

FOR EXCHANGE — A NICE HOUSE AND lot, 5 rooms; hardwood floors; lot 50x150; modern, nearly new; price $3200; mortgage $1000, 5 years; at 7 per cent. Want chicken ranch or place suitable for chickens. Will give some one a good trade. MILLER & WHITE, 614 Bumiller Bldg. F2724, Bdwy. 2941.

FOR EXCHANGE — OR FOR SALE. AT a sacrifice, no reasonable offer refused. Very choice, modern, 7-room South Hollywood home, part cash, balance long time; or will exchange $1500 equity for what have you? OWNER, 402 O. T. Johnson Bldg. Phone A8282, Main 2671.

FOR EXCHANGE—
We have a great many modern homes in Wilshire section that we can exchange for lots. List what you have with us.
A1569—G. M. GIFFEN—Main 3110.
203 Story Bldg. Member L. A. R. B.

FOR EXCHANGE—HAVE FINE NEW 7-room house on 41st st., near new High School and Agricultural Park. Will exchange $2400 equity for vacant lot well situated on high ground, value from $2000 to $3000; will pay or take cash difference. C. F. GRUNDY, 1150 S. Main. Phone 72877.

FOR EXCHANGE—
What have you to offer for $2000 equity in new down-to-date 5-room bungalow. Value $3500; submit offers, acreage.
E. SPINLOCK & CO., 221 Central Bldg.

FOR EXCHANGE—
TWO LOTS—$2500.
MORTGAGE $2000.
Want bungalow in city or suburbs to $4000.
W. T. LISENBY.
A2244. 579 P. E. Bldg.

FOR EXCHANGE — MODERN 7-ROOM house, well situated at Highland Park, not far from the Occidental College, price $5000, mortgage $2000; will trade the equity for a beach cottage, Ocean Park or Long Beach. BEN WHITE, 204 Bryson Bldg.

FOR EXCHANGE—$4000, BEAUTIFUL 6-room bungalow, lot 50x150, in Vermont Square, near Vermont ave.; No. 1021 W. Forty-fifth st. Will take city lot up to $1200 as first payment, balance terms. HOME PHONE 26162.

FOR EXCHANGE—FIVE-ROOM MODERN cottage, situated 1st and Boyle avenue. Price $3500. Want vacant lot for $2400 equity. L. H. MITCHEL & SON, owners, 408 Douglas Bldg., A1966, Broadway 4822.

FOR EXCHANGE—NEW 7-ROOM BUNGAlow, East front, large lot, $6000. Mtge. $2500. Will take home or lots, for $2500. This is a beauty in the north Wilshire district and at CASH price. Call 329 P. E. BLDG.

FOR EXCHANGE—NEW, MODERN 8-ROOM, 2-story bungalow, big lot, garage and chicken-house, $5500; want lot or apartment; prefer Angeleno Heights, Sunset blvd. way. See property and OWNER, 125 E. 47th Place. South 6925.

FOR EXCHANGE — 5-ROOM MODERN house, best section, Long Beach, value $4500; want orange or walnut ranch to $7000. See MR. NOYES.
THE LOCATORS, DILLON & BENFORD, 602 Union Trust Bldg. Main 766, F2204.

FOR EXCHANGE—WHAT HAVE YOU IN the way of a cheap lot that you will give for equity in new 5-room house, rented for $20; mortgage $2500, 220 LAUGHLIN BLDG. F2684; Main 8264.

FOR EXCHANGE — RESIDENCE, $6500; mortgage $2500; 2-story, 9 rooms, large garage, large lot, fine location, Arlington Heights; want clear lot or acreage near car. Address X, box 150, TIMES OFFICE.

FOR EXCHANGE — GOOD MODERN 6-room cottage, Southwest, $5500, clear, for good alfalfa or orange ranch up to $12,000. Must be good and at the right price. Phone West 234. 1106 W. 21ST ST.

FOR EXCHANGE—NICE 6-ROOM COTTAGE in Boyle Heights, $3900. Want modern bungalow in Southwest, will assume. C. MARTZ, 235 Douglas Bldg.

FOR EXCHANGE—$800, INCOME UNDER lease, Ocean Park, 2 houses, finely located. Price $9000. Want improved ranch. DOBSON, 228 Bradbury Bldg.

FOR EXCHANGE — WANT CLEAR LOTS for the equity in my fine 5-room 2-story strictly up-to-date residence, north Wilshire. If you want a home easy, call at 718 STORY BLDG. Jones. F5366, Broadway 3549.

FOR EXCHANGE—$2500, MODERN 5-ROOM bungalow, clear, foothills; 15 minutes business center, 5-cent fare; want Long Beach home same value. 254 S. BROADWAY, Room 131, Owner.

FOR EXCHANGE—EQUITY OF $1000 IN 5-room modern cottage. East 46th st., near Compton ave., for cows, horse or what have you? Address E, box 207, TIMES BRANCH OFFICE.

FOR EXCHANGE—GOOD CHEAP 5-ROOM home. Southwest, some cash and mortgage for alfalfa ranch, close to city to about $6000. 220 LAUGHLIN BLDG.

FOR EXCHANGE—HOUSES; TWO CLEAR cottages in San Diego, well rented, value $600; want ranch close to city. HOWTH & EVANS, 226-7 Bradbury Bldg. F5226, Main 8458.

FOR EXCHANGE — 10-ROOM STRICTLY modern home on S. Figueroa, very large lot. HOWTH & EVANS, 226-7 Broadbury Bldg. F5226, Main 8458.

FOR EXCHANGE—4 ADJOINING PASADENA houses, renting for $50 per month; price $7000 clear for all 4. Will consider equity in orange or lemon grove or clear unimproved California land. Address Box 58, TIMES OFFICE, Pasadena.

FOR EXCHANGE—I HAVE A MODERN 6-room bungalow, value $7000; will trade for furniture and lease of apartment house. Address C, box 42, TIMES OFFICE.

FOR EXCHANGE — MODERN 6-ROOM house, Redondo, for city property. Address E. T. THOMPSON, 404 Pacific Electric Bldg.

FOR EXCHANGE—EQUITY IN MODERN 6-room residence, close to paved street for acreage, Southwest "EXCHANGE," 483 E. 48th st.

FOR EXCHANGE — 8-ROOM 2-STORY house, close in, walking distance, lot 50x150, for city lot or acreage to $6000. RIGBY, 1052 Temple.

FOR EXCHANGE — 6-ROOM HOUSE, MODern, price $3500. Want ranch near Santa Want Eastern. ELWELL & MASAC, 223 Higgins Bldg. Main 2196.

FOR EXCHANGE—
New bungalow, elegant home, for Northern lands, stocks, bonds. Address P, box 197, TIMES OFFICE.

FOR EXCHANGE—EQUITY IN EIGHTroom residence, southwest; 15-minute car service. Will trade for vacant city lot. If you want a good home, this is your chance. PHONE SOUTH 648.

FOR EXCHANGE — 6-ROOM MODERN house, large corner lot, 80x150, lawn, trees, etc. Want clear—lot or acreage for fifteen equity; might put in other property or some cash. OWNER, 425 I. W. Hellman Bldg.

FOR EXCHANGE — 2 BUNGALOWS, ON West 27th st., 2 on West 29th and many others, southwest to exchange for ranches. NEW ENGLAND REALTY CO., 220 Lissner Bldg.

FOR EXCHANGE—6-ROOM HOUSE, PARTly furnished, near Grand ave. and Jefferson st., $6500; for land; no agents. Call 329 P. E. BLDG.

FOR EXCHANGE—6-ROOM MODERN HOUSE in S.E. part of town, $3500, mortgage $500; want small ranch, not over $3000; no agents. Call 329 P. E. BLDG.

FOR EXCHANGE—$2000 EQUITY IN 6-ROOM modern house; lot 50x147; Southwest; want unimproved ranch with water; see my agents, CITY REALTY CO., 728 STORY BLDG.

FOR EXCHANGE—5-ROOM COTTAGE, NICE home. Want lot in S.W. up to $1800, some cash, balance terms. See EDWIN M. CHESTER, 614 Pay Bldg. Main 8252, A7928.

FOR EXCHANGE—WANT MODERN HOUSE, $2500, vacant lot, Vermont ave., $2500; will assume $500 only. 721 CENTRAL BLDG.

FOR EXCHANGE—HAVE A NICE 6-ROOM cottage to trade for small ranch. Address V. J. RASMUSSEN, 6808 S. Figueroa.

FOR EXCHANGE—CLEAR, 5-ROOM HOUSE on extra large lot, Highland Park lot, for ranch. Call 329 P. E. BLDG. No agents

FOR EXCHANGE — WANTED, TO EXchange fine 7-room bungalow, corner Fourth and Hobart, for lots in Wilshire district or at Beverley. Address A, box 16, TIMES OFFICE.

FOR EXCHANGE—BEAUTIFUL SUBURBAN home on ½ acre, Glendale way, $5000. Want city or acreage. Main 3, COOLAHAN, F3695.

FOR EXCHANGE—Lots.

FOR EXCHANGE—HALF ACRE GROUND, improved with two houses and ample room for three more; high lot, overlooking Occidental College; this is excellent property; price $7500; want 5 to 10 acres on electric line, improved or vacant; San Gabriel Valley preferred; consider Rivera; will pay cash difference or assume. No agents. Call 329 P. E. BLDG.

FOR EXCHANGE—
5-room modern California house. Price $2500, $4500. Want lots Southwest.
5-room California house, lot 59x150. Price $2500. Will take lot or sell on easy terms.
SEE FORD,
AMERICAN-MEXICO INV. CO.,
F4447. 401 Story Bldg. M6711.

FOR EXCHANGE—LARGE TWO-STORY house, 10 rooms, modern, on lot 60x190, to 25-ft. alley near Figueroa, $12,000, want improved orange grove with house. Main 7107. Realty Dept. 618 Wright & Callender.
PACIFIC HOME BUILDERS.

FOR EXCHANGE—
I can exchange your property, no matter where located, if you are reasonable in your wants.
See MR. REETZ, with
THE G. H. A. GOODWIN COMPANY,
302-3 Central Bldg., Sixth and Main.
Main 7559. F2150.

FOR EXCHANGE—$2800, EQUITY IN east Adams st. home, corner lot, 7-room house, modern, rents for $35. Also 5-room bungalow on rear of lot, street frontage. Rents for $15, lawns, flowers etc. Will trade for good grocery store of equal value. Call 216 E. Third st. ask for LEE.

FOR EXCHANGE—NINE-ROOM MODERN HOUSE AND GARAGE, HIGH LOCATION, CLOSE-IN, SO. WESTLAKE AVE. WANT CLEAR CITY AND MORTGAGE BACK. BIG SNAP AT $7000. R OLMSTED, 630 SECURITY BLDG. F1703.

FOR EXCHANGE — $8500; A SPLENDID house of 8 large rooms in the southwest near Pico st., will take smaller house or vacant lots up to $3500, balance mortgage. TAFT & GREEN, 319 Wright & Callender Bldg. F5345. M. 6433. Ask for Teargain or Paramore.

FOR EXCHANGE — RESIDENCE. $6000 clear; in fine 10-room old house on Romeo St., east front, large lot and very comfortable place. Want small foothill plot near car.
EUGENE C. WEBSTER,
731 H. W. Hellman Bldg.

FOR EXCHANGE — EQUITY OF $700 IN 6-room bungalow, East 28th st., near Vermont; price $2500, mortgage $1000; will take vacant lot or will assume. Alhambra, close to cars; trees, flowers, large yard 50x150; street work done; cement walks, etc., all up-to-date. Want vacant lot or an acre or two for equity, 638 BRADBURY BLDG. Main 2631. A6317.

FOR EXCHANGE — BEAUTIFUL FOOThill 9-room residence, located on high ground; large lot 120x200; fine shrubbery and lawn; price $9500; mortgage $3500. Will exchange for city income or would take well located lots for equity. E. BECKER, 201 Central Bldg.

FOR EXCHANGE — A FINE 8-ROOM 2-story residence on fine corner lot 55x140; practically new and right down to the minute. The place is too large and want a 6-room bungalow in southwest up to $3500. Will give a good trade. JONES-CUTTER CO., 520 Higgins Bldg.

FOR EXCHANGE — 5-ROOM MODERN bungalow lot 50x150, close to car line, in Eagle Rock valley. Want apartment or rooming house at Venice or Ocean Park. C. L. COOPER, Room 28, Wilson Hotel, corner First and Spring sts.

FOR EXCHANGE—EARLY CLOSING FOR Sunday only. It has been found imperative, owing to volume of classified advertising, to close this classification at 8 p.m. Saturday for Sunday only. Patrons will confer a favor by handing in early copy.

FOR EXCHANGE—
Month after month, year in and year out, The Times prints more classified advertisements than all other Los Angeles papers combined. This is due to the prompt results obtained from Times "Liners."

FOR EXCHANGE—WANT LOT OR ACREage for Hollywood home; new, modern, 1½ stories, close to car; my equity is $1500; will make good deal. C. J. Morey with R. B. DICKINSON, 321 Hill st. F5131, Main 88.

FOR EXCHANGE—5-ROOM COTTAGE NEAR Union "Square". Will trade equity for automobile or lot. See ADELIA HICKMAN, West 5052. Home 22449.

FOR EXCHANGE—$7500; 8-ROOM HOUSE, furnace, garage, Elden ave., Pico Heights; want smaller property here or Ocean Park to half. BEACH, 215 Security Bldg. F2545, Main 9064.

FOR EXCHANGE—
WANT PORTERVILLE VICINITY
for nearly new 9-room home on large lot in Hollywood, $4000. Choice location.
I. M. HOLLINGSWORTH & CO., 1105 Story.

FOR EXCHANGE—636 SOLANO ST. NEAR Elysian Park. Nice workingman's home, 7 rooms, $5000. Mortgage $2500. What have you for equity? BERNARD VOLLMER, 425 Herman W. Hellman Bldg.

FOR EXCHANGE—MY EQUITY OF $1000 IN 6-room cottage, southwestern part of city, for what have you? Balance payable $30 per month, including interest at 6 per cent. Address box 1, TIMES OFFICE.

FOR EXCHANGE—HAVE HOUSE AND 2 lots, clear value $3000, want 6-room bungalow, Wilshire district, $5000 to $6000; give location and full description. Address Y, box 151, TIMES OFFICE.

FOR EXCHANGE — WANTED, TO SWAP inside Boyle Heights residence property for suburban residence. E. M. WADE, 218 East First.

FOR EXCHANGE — LUXURIOUS HOME, $15,000, except $5000 cash, balance vacant lots and mortgage. Address X, box 242, TIMES BRANCH OFFICE.

FOR EXCHANGE — WANTED CHICKEN ranch in foothills for nice home in city; owners only. Address Y, box 101, TIMES OFFICE.

FOR EXCHANGE—$2000 EQUITY IN $3500 modern bungalow, East Third street. Want chicken ranch, east or north of city. F. F. SCHRIVER, 653 Pacific Electric Bldg.

FOR EXCHANGE—FINE HOME IN WESTlake district; price $8500; want smaller house or orange grove. EDWIN M. CHESTER, 614 Pay Bldg. A7928. Main 8252.

FOR EXCHANGE—11-ROOM FURNISHED house, close in, unincumbered; income $50 per month; valuation $8000. Want smaller place close in. OWNER, 509 E. 16th st.

FOR EXCHANGE—6-ROOM BUNGALOW all modern; lot 50x150, Glendale, for vacant lots or Los Angeles home, $3800. H. L. MILDEN, 1000 West 6th.

FOR EXCHANGE — WANTED ACREAGE for 9-room house near High School. Inquire WALLES, 539 Chamber of Commerce Bldg. F9425.

FOR EXCHANGE — HIGH-CLASS HOME, half acre ground, at Glendale, $15,000; want land; will assume; no agents. Call 329 P. E. BLDG.

FOR EXCHANGE—MY $2500 EQUITY IN A lovely city home, large lot, well improved, twenty minutes from Broadway; want small improved ranch; no agents. Address X, box 156, TIMES OFFICE.

FOR EXCHANGE—80 FEET, CERES AVE., with 2 6-room houses; equity $11,000; want ranch on the electric line. Address 776 CERES AVENUE.

FOR EXCHANGE—7-ROOM NEW BUNGAlow in Vermont Square. Want lots for equity, $2000, balance mortgage 3 years. Phone WILSHIRE 431.

FOR EXCHANGE — 12-ROOM HOUSE, 3 lots, fine home place. Want groceries and meat market or saloon. Address B, box 202, TIMES BRANCH OFFICE.

FOR EXCHANGE—GOOD EASTERN BANK stock and clear lots here for up-to-date bungalow, Los Angeles or suburbs. A. H. BAILEY, 317 Story Bldg.

FOR EXCHANGE — LARGE MODERN house on line of proposed municipal railroad. Want clear lots west or southwest. Address A, box 57, TIMES OFFICE

FOR EXCHANGE—MODERN 5-ROOM BUNgalow, $1800, 5c car line, high level lot, take vacant lot, diamond or piano, balance $16 monthly. Address 123 S. RAMPART.

FOR EXCHANGE—NEAR WASHINGTON and Grand, modern 8-room house on corner lot; price $4500; mortgage $2500; want residence and will assume. 629 SECURITY BLDG. F1207.

FOR EXCHANGE—$2200, MORTGAGE $1100; good 5-room cottage, rented $12.50, near Eagle Rock line car barns; want clear lot for equity. W. N. HOLWAY, 6160 Pasadena ave. Phone East 52.

FOR EXCHANGE—Lots.

FOR EXCHANGE — OR SALE — BEST BAY front lot at Naples. What have you? Address BOX 251, Anaheim, Cal.

FOR EXCHANGE—2 GOOD LOTS FOR COTtage, one near Westlake, other lots for cottage. CLOVERDALE, 112 Merchants Trust Bldg.

FOR EXCHANGE — HUMBOLDT COUNTY property wanted. I will exchange good lot in Los Angeles. What have you? Describe fully and give price. Address F. J. S., box 127 EUREKA, California.

FOR EXCHANGE—CORNER LOT, NORTHwest, 120x135, for ocean front lot, between Windward and Main st., Venice. A. T. STEWART, 817 W. 23d st., owner.

FOR EXCHANGE—CORNER NORTHWEST, 120x135 for ocean front lot at Venice. A. T. STEWART, owner, Phone West 2782.

FOR EXCHANGE—CLEAR LOT OR ACREage for your equity, if you mean business. DEVENS, 214 Cit. Natl. Bank Bldg. 14605.

FOR EXCHANGE—Lots.

FOR EXCHANGE—
SANTA MONICA ACREAGE FOR EASTERN IMPROVED OR CAL. RANCH. Offer ten to twenty acres adjoining Palisades at Santa Monica, with grand ocean view and surrounded by best city developments in exchange for good eastern improved or Cal. ranch land with some cash. This property is now ripe for resale to home builders and will show quick turn over at good profit.
See Mr. Trood.
E. R. BOYDEN & CO. Phones 6025, M. 722. 226-228 Cons. Realty Bldg., 6th and Hill sts.

FOR EXCHANGE—
$1000—Clear lot in Riverside tract. Long Beach, as part payment on a good house in Southern California. Cash balance cash. This must be a bargain and not over $5000.
See MR. REETZ, with
THE G. H. A. GOODWIN COMPANY,
302-3 Central Bldg., 6th and Main.
Main 7559. F2150.

FOR EXCHANGE—
$30,000—Close-in corner on Maple ave., 100x150; consider apartments or any choice city property.
$15,000—Close-in lot on San Pedro, clear of incumbrance; consider improved western section.
SEE LUNDEEN FOR HOMES COMPANY.
Suite 223 Central Bldg., 6th and Main sts.

FOR EXCHANGE—
BEAUTIFUL LOT, 120x160, IN ONE OF THE MOST HIGHLY RESTRICTED RESIDENCE SECTIONS OF THE CITY. PRICE $12,000. CLEAR. WILL TAKE GOOD HOUSE OR SMALLER LOTS.
SEE MR. KING,
MINES & FARISH,
253 SO. HILL ST.

FOR EXCHANGE—CLEAR LOTS, LONG Beach, Signal Hill and Belmont Heights; income property, on Ocean ave. 50 per cent. mortgage 6 per cent. Want good residence Los Angeles, Pasadena, Monrovia, Hollywood. Will assume. Must take small or large. Must get home on high ground at once. THE MISHLER-GAENSSLEN CO., 302 Bradbury Bldg.

FOR EXCHANGE—
$12,000—17 fine lots with full bearing orange trees at Monrovia, well located. Mortgage $3000. Want city and suburban or merchandise, would trade part or all. A4033. Broadway 2394.
FULTS BROS.,
428-29 Citizens National Bank Bldg.

FOR EXCHANGE—2 BEAUTIFUL, LARGE, level lots, clear, one in Hollywood, other children's range at acreage; may assume. Do Sierra Madre; cash value $1750 both; want not give any inflated values. HOME MAKERS' COMPANY, 380 Pacific Electric Bldg. A2386.

FOR EXCHANGE—ONE OF THE FINEST building sites in Pasadena; lot 100x144, a corner; want cheap and good acreage; might consider near-by improved or small ranch.
E. W. SMITH, with
B. O. KENDALL CO.,
Pasadena, Cal.

FOR EXCHANGE—
WANT BUNGALOW for some scattered lots in city and Long Beach. Price $3500; mortgage $450. Will assume straight mortgage, no contracts.
W. H. AKIN, 419 H. W. Hellman Bldg.,
F1708. Broadway 1423.

FOR EXCHANGE—
6-room house and 2 large lots, covered with fruit and berries. Want L.A., house, southwest. Also 8-room house, fine east front, good barn. Want home in L.A.
BRADLEY & EELLS,
111 W. Second st. Pomona, Cal.

FOR EXCHANGE — PASADENA, 60-FOOT lot, Rio Grande, $1000.
Santa Monica, 70-foot corner, $1500.
Want 2 lots near business, $850.
Equity of $2100 in above lots for bungalow here and assume. See ANDERSON INVESTMENT CO., Main 9474, F6743.

FOR EXCHANGE — 2 CLEAR LOTS, 100 feet front, cement and water, 25 minutes' ride; near schools and stores; fine for chickens. Want neat cottage, will pay cash difference or assume reasonable amount, straight mortgage. Address C, box 3, TIMES OFFICE.

FOR EXCHANGE—28 VACANT HILL LOTS, unimproved, about ¼ mile north of Sunset boulevard; want flats, land or houses and lots; these lots are clear; price $16,000. What have you to offer? BRADLEY & EELLS, 111 W. Second st., Pomona, Cal.

FOR EXCHANGE—
Month after month, year in and year out, The Times prints more classified advertisements than all other Los Angeles papers combined. This is due to the prompt results obtained from Times "Liners."

FOR EXCHANGE — CLEAR LOT ON 98ST st., just east of Normandie, 52x125 to alley, $1700. Will exchange for income property to $2500, West or Southwest, and pay cash difference. LEVI-WEINSTEIN CO., 415 S. Hill st.

FOR EXCHANGE—EARLY CLOSING FOR Sunday only. It has been found imperative, owing to volume of classified advertising, to close this classification at 8 p.m. Saturday for Sunday only. Patrons will confer a favor by handing in early copy.

FOR EXCHANGE — WANTED TO PURchase bungalow, Vermont Square, or any good location; will give clear lot, close in, or adjust mortgage.
ARTHUR COPPS,
F5201. 200 Fay Bldg. Main 4486.

FOR EXCHANGE — CLEAR REDONDO level lot, facing good roads and railway, as first payment on 5-room house in city. Address A, box 43, TIMES OFFICE.

FOR EXCHANGE—12 CLEAR LOTS IN Long Beach, $4000. Want bungalow in city or nearby. Will assume $1000. C. MARTZ, 235 Douglas Bldg.

FOR EXCHANGE — $1000, TWO CLEAR level lots, close to shops San Bernardino, for lot, acreage or business, near Los Angeles. Might pay small difference. CALKINS, 443 Ulysses. East 2571.

FOR EXCHANGE—HAVE 10 LOTS IN RIVerside. Price $15,000, clear. Will trade any or all and assume on city property. Good trade.
BOWEN REALTY EXCHANGE,
219 Story Bldg.

FOR EXCHANGE—NORTH WILSHIRE DISTrict, 3 choice lots valued at $5000; one is a 7-foot corner on Western ave.; want a residence and might add some cash. 629 SECURITY BLDG. F1207.

FOR EXCHANGE — CLOSE-IN LOT NEAR San Pedro st., 50x150; good for flats, $4500; mortgage $2000; will clear for bungalow or assume same amount.
ARTHUR COPPS,
F5201. 200 Fay Bldg. Main 4486.

FOR EXCHANGE—
TO REAL ESTATE OWNERS.
COSTS YOU NOTHING.
Just send your address on postal to HARRY B. GOODMAN CO., Fay Bldg., and receive fine long exchange list, just issued.

FOR EXCHANGE—LARGE CORNER BUSIness lot, Hollywood district; opposite large school, price $3500; best lot on the Boulevard. Want residence lots, or acreage near city.
W. J. POWER & CO.,
223 West Second st., Room 126.

FOR EXCHANGE — 3 CHOICE VACANT lots, $3500, clear, for vacant land on Santa Ana car line. Prefer near Hansen. No agents. Call 329 P. E. BLDG.

FOR EXCHANGE—WANT ATTRACTIVE bungalow; have three lots clear and equity in small bungalow, 61st near Figueroa. Parrish Barker with R. B. DICKINSON CO., 221 Hill st. F5131. Main 88.

FOR EXCHANGE — FINE APARTMENT site on the hill, 10 minutes' walk of First and Broadway. Price $3500; mortgage $900. Will take unimproved land and cash for equity.
GLOVER, 405 S. Hill st., Room 217. F2700.

FOR EXCHANGE—SEVERAL FINE BUILDing lots, improvements all in, close to car. Lots of building. Will take house. W. L. JACOBS, 620 Grant Building. Main 2831; A2983.

FOR EXCHANGE—WANTED CLEAR RESIdence lots at San Bernardino for 8-room strictly modern hous on high ground, west or northwest. MAIN 2616. HOME 56514.

FOR EXCHANGE—HAVE $1250 EQUITY IN Roosevelt st., 50-foot lot just north of Washington; want light touring car. T. H. VERNER, 2003 Dalton.

FOR EXCHANGE—HAVE PICO HEIGHTS lot, 75 feet frontage on Van Ness, a beautiful lot, worth $5000; will take automobile worth $2000, 7 per cent., mortgage for balance. C. E. LEWIS, F5823.

FOR EXCHANGE—CORNER GRANADA and Raleigh, equity in lot in Glendale, as first payment on bungalow in northwestern part of city. Address X, box 108, TIMES OFFICE.

FOR EXCHANGE—TWO CHOICE BUILDing lots, Highland Park. Price for both $2000; mortgage $667. Make offers for equity. Owner, COLLINS, Garvanza, Cal. East 2713.

FOR EXCHANGE—LOT ON 14TH NEAR Water front, San Pedro; price $2500; mortgage $1500; want city lots; will pay cash difference. T. L. KERR, 214 Frost Bldg.

FOR EXCHANGE—
Two lots, choice location, for stocks, bonds, acreage up North.
Address P, box 167, TIMES OFFICE.

FOR EXCHANGE — CLEAR LOT, 50x150, near Avenue 28, value $2000, for good equity in bungalow, south or west. F. C. SMITH, 502 American Bank Bldg.

FOR EXCHANGE—2 LOTS IN CITY FOR a large lot at Balboa, or good house in city. BOX 231A, R.F.D. NO. 1, or Phone East 5268.

FOR SALE—CORNER OF ELDORADO AND Dillon, Los Angeles, 80x120; price $3000. Fine site for apartments and stores. OWNER, BOX 211, Long Beach.

FOR EXCHANGE—2 CLEAR ACRE LOTS, Signal Hill, Long Beach. Want modern city residence, will assume. 218 O. T. JOHNSON BLDG.

FOR EXCHANGE — WILSHIRE LOTS FOR beach house, city house or auto. Address B, box 24, TIMES OFFICE.

FOR EXCHANGE — SEVERAL FINE LOTS in Southwest. Want modern house. Call 510 GRANT BLDG. 65015. Main 2681.

FOR EXCHANGE—$200 EQUITY IN FLORencita Park lot; price $600. What have you? Address X, box 155, TIMES OFFICE.

FOR EXCHANGE—Lots.

FOR EXCHANGE—
Will take eastern improved or Cal. ranch land and some cash to a total of not less than $15,000 in exchange for fine block of lots adjoining the Palisades at Santa Monica, having grand ocean view, best of city developments surrounding and just ripe for retailing at a good profit over price asked.
Mr. Trood.
E. R. BOYDEN & CO. Phones 6025, M. 722. 226-

Realty Liners.

FOR EXCHANGE—
Country Property.

FOR EXCHANGE—
Mortgage Foreclosure.

$84,000 is threatened on splendid 400-acre alfalfa ranch, about 40 miles from Los Angeles, close to good town, with electric right of way across property; 120 acres fine stand alfalfa, 2 good pumping plants, 250 inches water, double this can be had if wanted; 2 sets buildings. To prevent foreclosure owner will take amount of mortgage and expenses. Will sell all or part. Other good property might be taken as part payment. This is $25,000 under value. Only $15,000 to $20,000 cash required. Balance can be paid from ranch.

$42,500—145 acres near Chino; 85 acres alfalfa, 25 acres in grain, balance pasture, fenced and cross-fenced. Good pumping plant, artesian water, all under pipe line; 7-room house, large barn, with stalls for 60 or 70 cows; fully equipped for stock or dairy; other farm buildings; domestic water; 7 cows, 6 horses, implements, all farm implements. A complete ranch.

$40,000—200 acres good alfalfa land, 60-h.p. pumping plant; 200 inches water; small house and barn.

$10,000—30 acres good alfalfa or orange land; 4 acres oranges, 2 acres olives, 3 acres alfalfa, balance ready for alfalfa or oranges. Abundance of water. Want good house and lot to $4500.

FOR EXCHANGE.

$25,000—24 acres very best soil on car line, about 16 miles from Los Angeles; oranges, walnuts and apples; free water; good buildings. Will take good livery business or good city property.

$26,500—21 acres, orange and lemon grove; 15 acres Eureka lemons, 14 years old; balance navels and Valencias; 5 acres 2 years old, balance 8 years old; abundance of cheap water. Consider good property as part apyment.

$16,000—10 acres, 1-3 lemons, balance navels and Valencia oranges; 3 acres 7 years old, balance 12 years old; good water right; San Dimas district.

FOR EXCHANGE—

$40,000—20 acres, mostly all navels, full bearing; a fine grove; abundance of water; frontage location; has been heavily fertilized recently; new modern 8-room house, garage and barn; 1-4 mile to packing house and railway. Want good residence to $7500 in Los Angeles; San Dimas district.

$12,500—10 acres; navels, 12 years old, in fine condition; abundance of cheap water.

$16,000—12 acres 10-year-old navels, in fine condition; good water right.
J. O. BUTLER & CO.,
523-9 Security Bldg.
F1603. Broadway 2462

FOR EXCHANGE—160 ACRES NEAR IMperial, 40 in asparagus nets ($100 per acre,) 3 in orchard and grapes, all kinds fruit, 22 in barley, balance not cleared; 75 sharres for stock, house 4 rooms, sheds, corrals, chicken house, plenty shade trees, 20 cows 3 high grade horses, 3 2 horse wheel 12 chickens, harness, saddles, wagon, buggy, all farming implements and tools, $50-lb. Empire separator, 25 to 30 tons hay, free transportation to Holtville and Imperial; telephone service. $19,000. Mortgage $2500, 9 years, 7 per cent. Want small ranch or L. A. residence property.

80 acres ¼ mile from Corcoran, all under cultivation, fine alfalfa or beet land. House 6 rooms, fine large barn, corrals, etc. $10,000. Mortgage $3000. Want L. A. or something near L. A. equal value. What have you?

40 acres Coachella Valley, 20 leveled, balance raw land, fine soil, no alkali, 15-H.P. pumping plant, house, tent house and engine house. $3500. Clear. A bargain, worth $4500. Want L. A. clear, equal value.

80 100 to 160 acres good alfalfa land west of Bakersfield, $75 per acre. Clear. Want 6-room bungalow in L. A. to $3000.

15 acres, San Gabriel, 7 in alfalfa, 8 in vegetables, house 5 rooms, barn, chicken houses, corrals, $10,500. Mortgage $5000. Want something good for equity.

44 acres, Coachella Valley, near thriving town, all practically level, $4000. Mortgage $2500. Want L. A., Long Beach, Pasadena or Monrovia residence to $6000.

74 acres near Covina, all in oranges, 822 trees, are 3-year-old buds on 10-year-old stumps, balance late Valencias and Washington Navels. Grove in fine condition, 10 acres fertilizer just on. 1910 crop. Furnigated. $11,250. Mortgage $2500. Want L. A.

20 acres at Buena Park, all set to young healthy orange trees, family orchard, fine lot of young vines, 6-H.P. pumping plant, 600 feet irrigating pipe, abundance of cheap water, 6-room house, porches on two sides, bath, toilet, barn, chicken houses, corrals, etc.; $10,-000. Owner must ranch in higher altitude. What have you?

160 to 320 acres near Coachella. Water developed, $25 to $30 per acre. Want L. A. clear deed all kinds of property. Consider city property. List with us for quick action.
CHAS. F. STOKES CO. Suite 518 Grant Bldg.

FOR EXCHANGE—

30 acres, San Fernando, near Chatsworth, $300 per acre; this is $50 per acre less than adjoining land; partly improved and clear; might take some clear property as part payment.

40-acre improved ranch, San Joaquin Valley, splendid income from this; $300 per acre and want; will take most of value in Los Angeles property.

640 acres, Fresno Co. No improvements, $30 per acre. Water 12 to 15 ft.; easy terms. Mortgage 6% 10 years, 6 per cent.; this land is going fast; buy this for an investment.

160 acres near Delano, no improvements, one mile from railroad station; this is choice, level land, with water at 20 ft., $50 per acre; will take some Los Angeles property as payment.
BOWEN REALTY EXCHANGE,
720 Story Bldg.

FOR EXCHANGE—

WANT HUNTINGTON PARK RESIDENCE
In exchange for 80 acres of fine alfalfa land, 1¼ miles from Corcoran. Price $3000. Mortgage $2200, at 6 per cent. Consider other locations. Will assume.

WANT CITY RESIDENCE TO $1700
for equity in 80 acres alfalfa and beet land, 20 miles southeast of Los Angeles. Net income $2000. Price $250 per acre.

See Mr. Wright, Suburban Acreage Dept.,
W. I. HOLLINGSWORTH & CO.,
909 S. Hill st. Main 6760.

FOR EXCHANGE — 1200 ACRES NEAR Earlimart, Tulare county; plenty pumping water, good property to subdivide; price $45 per acre; take some good clear Southern California in exchange.

40 acres, Garden Grove, improved, want clear property for equity $5000; consider Denver, Kansas City or Chicago.

Have small subdivision proposition; price $8000; mortgage $3000; want clear, west or southwest.

J. M. ROUSE, 504 Bryson Blk.
Main 2422, 13727.

FOR EXCHANGE—ONE OF THE FINEST orange groves in the State, consisting of 50 acres, 30 acres in trees, which will be 5 years old this spring, in fine, healthy condition, balance of the land used for vegetables; house, barns and outhouses, 75 inches of artesian water flowing winter and summer; will take two-thirds in good city property here or Chicago and the balance can be paid from crop, or might take large stock ranch for one-third and two-thirds can be paid on easy terms.
BEN WHITE, 204 Bryson Blk.

FOR EXCHANGE—

CHINO ALFALFA RANCH.

40 acres in the choice and thoroughly proven alfalfa belt at Chino. 30 acres has had first cutting, 10 acres just seeded. Has fine pumping plant and water to sell. Good California house and the usual ranch equipment. Income $4000 per year.

Price $14,000. Will consider residence in Los Angeles, and balance mortgage. See Mr. Hartigan.
I. M. HOLLINGSWORTH & CO., 1105 Story.

FOR EXCHANGE—WANT BUNGALOW $3000 to $4000. I have 4½ acres, has apricots, peaches, pears, plums, 2 large palms, row of poplar trees and row of eucalyptus, on road to Long Beach, 2 squares from station; price $3000, Mortgage $1000. Has flowing artesian well. 702 W. SPRING. Room 230.

FOR EXCHANGE—

WANT BUNGALOW

FOR 10 ACRES ON MAIN STREET.

This property is located about 6 miles south of city and close to an electric station. It has a frontage on Main st. and two other streets and will divide into 10-acre lots. The location is ideal and the soil the very best. Has ten shares of water stock. Price $8500. Want bungalow and mortgage for balance.
MR. HARTIGAN
I. M. HOLLINGSWORTH & CO., 1105 Story.

FOR EXCHANGE — 2½-ACRE CHICKEN ranch, fine sandy loam soil, new 5-room bungalow, gas plant, barn, 240 fruit trees, extra fine place, close in. Price $4500. Exchange for $2000 city residence.

2 1-4 acres, 6-room bungalow, barn, family orchard. Price $4000. Clear. City residence same price, close in.
See HEDGCOCK
CATE & HENDERSON,
Rm. 202 Mercantile Place.

FOR EXCHANGE—10 ACRES, SANTA ANA electric line, new, modern house, barn, chicken corrals, good well, fine land, no alkali, $4000; want city home, same price or less.

4 acres 5-year-old Valencias, 50 shares of water, cost $25 year; fine grove, good condition, $6000; mortgage $2200; want home for equity; might assume.
THE LOCATORS, DILLON & BENFORD,
402 Union Trust Bldg. Main 766, F2294.

FOR EXCHANGE—10-ACRE RANCH NEAR Wilmington, house, barn, all in cultiva-

FOR EXCHANGE—
Country Property.

FOR EXCHANGE—
$12,500—10 acres, 8 acres navels and Valencias, 5 years old. New, modern, 6-room bungalow. Close in. Want modern Los Angeles residence to $6000.

$6700—Clear, 5 acres young Valencias, 2 to 4 years old, four-room house, with bath. Full water rights. Covina district. Price $7000.

$20,000—10 acres navels and Valencias, good 8-room house, with bath. Fine crop. Full water right. A fine home place. Covina district. Price $20,000. Want good, clear property to $10,000 or $12,000, balance mortgage.

$20,000—Clear, 40 acres near Anaheim, 12 acres, fine alfalfa, 5 acres young walnuts, 19 acres barley, 12 horse power pumping plant, 69 inches water. Good 6-room house, with bath. Team implements, chickens, etc. Price $20,000. Want city property.

$35,000—Alfalfa ranch of 200 acres, mile and one half from railroad station, one horse power pumping plant, throwing 200 inches of water. Over a mile of underground irrigating pipe. There is a profit of $12,-000 in this ranch for someone at this price, $35,000. Will take city property to full value, or less.

$100,000—We have a clear eastern income business property, value $65,000. Also good Wilshire lots, value $35,000. Want good business lot north of 10th and south of 1st., between Spring street and Grand ave., to $150,000, or $175,000. Will pay cash and assume.
See Mr. Cain.
THE LAWRENCE B. BURCH COMPANY,
142 South Spring St.
Main 6661. Home 10685.

FOR EXCHANGE — 80 ACRES, CHOICE, Encinitas, San Diego county, barn, chicken yard, $4000. Want city home, or lots.

14½ acre choice 12-year-old, orange grove, water stock, buildings, stock, tools, Covina, $15,000 per acre. Want income for equity.

40-acre 8-year-old orange grove, San Fernando, buildings, $50,000 clear. Want good Minnesota.

40 acres, alfalfa, or orange land, buildings, pumping plant, fenced, Anaheim, $18,000. Want city, or clear eastern for $12,000 equity.

15 acres, part oranges, buildings, pumping plant, $12,500. Want city.

80 acres, partly improved, fine flowing well, small buildings, Fontana, $4000. Want city.

35 acres full bearing soft shell walnuts, Santa Maria, buildings, pumping plant, stock, only $300 per acre, clear. Want good income.

10 acres in alfalfa, Newmark, buildings, water stock, livestock, 1000 orange trees, only $7000. Want clear home for $4500 equity.

15 acres right on Broadway, Anaheim, part oranges, modern bungalow, pumping plant, livestock, only $10,000. A bargain. Want city.

Choice 5-acre fruit ranch, full bearing, buildings, beautiful La Canada. Cost $5000. Will take clear city. This is a bargain.
See us for ranches.
IDEAL REALTY COMPANY,
200 Severance Building,
..th and Main, Phones: 61851, Bdwy. 3237.

FOR EXCHANGE—OR SALE—$12,000, 20 acres fine apricots, two houses, two sets outbuildings, an abundance water, fine horse, cow, 50 chickens, farming implements, two sets harness, fine home, close to good town, $2500 cash, balance city. $6000, 61 acres near Norwalk. Want $5000; exchange $4000 mortgage.

$1500—3 acres near La Crescenta, fine for chickens or fruit; want good California house or clear. Lot same value.

Ask for CHAS. G. BARNES, with Danbury-Conter Realty Co., 232-3 O. T. Johnson Bldg.
F2321; Main 2531.

FOR EXCHANGE—

$35,000—Clear, 70 acres, 40 acres in walnuts, balance walnut or alfalfa land. Want L. A. income property to full value.

$7500—Clear, 12½-acre alfalfa and fruit ranch; 5-room California house, 2 wells, near electric car line. Want 6 room cottage to $4000, balance terms.
HILSHEIM & SCHILLER,
508-9 Delta Bldg. F4478. Main 8025.

FOR EXCHANGE — MOST BEAUTIFUL foothill residence tract, in California, all platted and recorded is now first offered for sale or exchange to close partnership. Pure mountain water, electric, church, and stores, daily mail, trolley now building. If you have up to date city or suburban home up to $6000 and $10,000 to $15,000 cash, we can give you a tempting proposition, no matter where you have the cash and the strictly modern home. Address D, box 283, TIMES BRANCH OFFICE.

FOR EXCHANGE—7 ACRES IN YOUNG ORanges, in foothill town, cheap water, close to car line, school and stores; surrounded by fine old groves; 4-room house, barn, domestic water; price $5800; will take home in Los Angeles to about $4000. This is a rare chance to get an orange grove. T. C. CORNISH & CO., 439 H. W. Hellman Bldg. F5138. Main 8524.

FOR EXCHANGE WANT WYOMING, COLORADO, Oregon or California stock ranch. WHITTIER, WALNUT RANCH, 27 acres, first-class condition; showing good income; house, barn, plenty cheap water, will bear strictest investigation. Price $25,000. (5412.)
KEOGH,
THE MISHLER-GAENSSLEN CO.,
202 Bradbury Bldg.

FOR EXCHANGE—$1250, 10 ACRES NEAR Rialto, clear of inc., for clear vacant lots. $1600—Equity in 54th st. cottage for clear. $1500—5 acres near Redlands Junction. $2000—100 feet frontage, on 4th st., Santa Ana. $2900—24½ acres, Skagit, Co., Washington. $1600—40 acres, Breker co., Minn. $1600—40 acres, Decatur Co., New York. $1250—5 passenger auto, in prime condition.
W. J. BRYANT, 216 Fay Bldg.

FOR EXCHANGE—80 ACRES, IMPROVED, Etiwanda district, splendid soil, good 7-room house, barn, almonds, peach, prunes and plums; 55 acres table and raisin grapes, all about 10 years old; water piped to house; house insured for $1000; barn for $400. Price $12,000, clear. Will give good trade on city property. CHAS. GREEN, Sole Agent, 240 Byrne Bldg. F2195.

FOR EXCHANGE—
10-ACRE ALFALFA RANCH.
Located 4 miles east of the city limits at Montebello, 6-room cottage, barn, windmill, implements, tools, live stock, etc. Price $7000; mortgage $2500. Want city house up to $3000, any good location.
"It Pays To See Us."
EDWARDS & WILDEY CO.,
232 Laughlin Bldg., 215 S. Broadway.

FOR EXCHANGE—
85 acres of good land near Corcoran in Artesian Belt. House, barn, corrals, etc. Price $10,000. Mtge. $3000. Will assume on city or country property in or near Los Angeles.
W. H. AKIN 419 H. W. Hellman Bldg.
F1708 Broadway 1423.

FOR EXCHANGE—160 ACRES MADERA county, 140 acres fine fillable land, house, barn, all implements, chickens, turkeys, team, wagon and harness. Take cottage, Los Angeles or suburban clear, not to exceed value; this can not be duplicated. Price $3200.
M. U. BUTTERWAUGH CO.,
516 Grosse Bldg. F6297.

FOR EXCHANGE—IMPROVED FOOTHILL ranch, 75 acres, 6 acres fine olive grove, balance hay, grain and vegetables, fine apple land, 7-room California house, good water; want 6 or 8-room bungalow to value of $6000 to $8000.

D. C. CAMPBELL,
1113 West Sixth st.

FOR EXCHANGE — $25,000, MTGE. $5000. Compton, 25-acre ranch in the city of Compton; 7-room house, large barn, windmill and tank, 3-inch flowing well; in alfalfa; some fruit; want Los Angeles property or eastern and cash. J. T. PETERS, 627-628 H. W. Hellman Bldg.

FOR EXCHANGE—
SAN FERNANDO VALLEY.
5-acre foothill home, beautiful grounds, large 9-room residence, 2½ acres in Valencia oranges, house cost $4500. Price $6500; will trade for L. A. or cash basis.
E. BECKER, 201 Central Bldg.

FOR EXCHANGE—WANT CITY.
$25,000—Fine 20-acre grove, Placentia section, 15 acres in navels and Valencias, 12 years old, balance young walnut orange land. Abundance of water. Rich soil; good house, new barn, family orchard, etc. Crop $4000, submit. 721 CENTRAL BLDG.

FOR EXCHANGE—700 ACRES OF FARM land located in Missouri, all splendid soil; bank values same at $50 per acre at which price I am willing to sell it. This property is clear and adjoining railroad. What have you to submit for exchange? Will assume. Address D, box 3, TIMES OFFICE.

FOR EXCHANGE—FINEST RANCH IN THE Imperial Valley; entire section of level land, fenced and cross fenced, abundance of water, 600 acres fine alfalfa; buildings in center of ranch; my age compels me to dispose of this ranch; will take good city income and assume. Address OWNER, C, box 58, Times Office.

FOR EXCHANGE — ONE OF THE BEST walnut groves in Los Angeles county, city limits Pomona. Shows good income. Large fine trees. On county boulevard, corner. $10,000. Want home, Highland Park. (813.)
THE MISHLER-GAENSSLEN CO.,
202 Bradbury Bldg.

FOR EXCHANGE—FIFTY ACRES OF OR-anges and lemons, 50 miles from Los Angeles; should be worth $75,000, but grove is in bad condition; been neglected and will be traded for good Los Angeles property worth $40,000; both clear. Address A, box 41, TIMES OFFICE.

FOR EXCHANGE—80-ACRE DAIRY RANCH, 40 acres in alfalfa, pumping plant and water stock, 22 cows, team, implements, complete and good house, creamery close, $16,000, clear. Want apartment house; will assume. HILDESHEIM & SCHILLER, 508 Delta Bldg.

FOR EXCHANGE—LA CANYADA; CHOICE location in the foothills, 14 acres oranges and lemons; canyon water-bearing land; just right for homesite, clubhouse or sanatorium; want improved city or lots. Address OWNER,

FOR EXCHANGE—
Country Property.

FOR EXCHANGE—

80 acres of the finest orange land lying between Ducor and Terra Bella. The land is all in wheat; the rental will go to the buyer. There is no prettier location in the Porterville district, and certainly no better land than this. It lies midway between the railroad and the mountains overlooking both Ducor and Terra Bella. It requires no leveling for oranges. The last time it was summer fallowed it produced $30 worth of wheat per acre. Price $150 per acre. The owners will accept a comfortable house or good residence lots in Los Angeles or near-by town where there is a good high school, as part payment, and balance can be paid in five equal annual payments.

SEE W. P. M'INTOSH, WITH
EDWARD D. SMILEY & COMPANY,
408-410 So. Hill st.

FOR EXCHANGE—
GARDENA EXCHANGES.
Midway Between City and Harbor.
$10,000—10 acres, fully improved and splendid location.
$8000—5 acres, near boulevard, fine house, pumping plant etc.
$7000—5 acres, fine corner on boulevard, wants Moneta ave.
$6500—5 acres, close-in, good improvements, alfalfa.
$5500—5 acres, walnuts, house, barn, pumping plant etc.
$4650—5-acre, 30 chicken houses, fine runs, 350 chickens, 5-room house.
GARDENA REALTY CO.
Phones, F7121, M9256. 327 Story Bldg., Gardena, Cal.

FOR EXCHANGE—

BEST PROPOSITION IN SOUTHERN CALIF. 800-ACRE GRAIN AND STOCK RANCH, 700 ACRES CULTIVATION, 3 LIVING SPRINGS, SOIL RICH LOAM, 2 HOUSES, 2 LARGE BARNS, WINDMILL, LARGE TANK, FENCED AND CROSS FENCED, ABUNDANCE OF WATER CAN BE DELIVERED AT NOMINAL COST, 1½ MILES FROM RAILROAD STATION, SOIL SUITABLE FOR LEMONS, APPLES, OLIVES, PEACHES, ETC. PRICE $45,000. WILL TAKE CITY PROPERTY OR STOCK OF MERCHANDISE UP TO $35,000. CURRAN CO., 146 SO. MAIN, POMONA, CALIF.

FOR EXCHANGE—

Want apartment or business property in exchange for an excellent orange grove; trees are in fine condition, never been frosted, very rich soil; plenty of water, at low cost, grove pays a good income on cash value, $25,500; clear. Owner wishes to retire, will exchange for apartment or business property, might pay cash difference or assume mortgage. Owners submit offer.

UMBSTEAD, ROBINSON & CO.,
O. T. Johnson Bldg.

FOR EXCHANGE—OR SALE—
200 acres fine alfalfa land with fine new pumping plant, and all piped for irrigation and nearly all cleared, plowed and leveled, by completing development on this ranch, $100 per acre can be made clear, and it don't cost hardly anything to sow alfalfa at wet year like this. The owner is a city man, not a farmer and he will trade for lots, business property or residence property, or anything good in the city, submit your offers, he is determined to sell or trade.
See BRADLEY & EELLS,
111 West Second st., Pomona, Cal.

FOR EXCHANGE—$5000; 20 ACRES, HOUSE, barn, no better land; want home, Los Angeles; terms.
$12,000—20 acres, excellent soil, young walnuts, El Monte, house, barn, family orchard; want home, city, balance terms.
$5000—5 acres, 7-room new house, barn, water, part bearing walnuts; want home above property within 35 minutes of Broadway.
J. M. MILLER & CO.,
Room 507, Bumiller Bldg., 430 S. Broadway.

FOR EXCHANGE — FOOTHILL ORANGE grove at Duarte, on the electric line and Good Roads Blvd. 8 acres navels, 2 acres Valencias, 6 acres in barley. Place in A-1 condition. Dutch water stock. Price $16,000, including Valencia crop. Mortgage $6000. Owner will consider residence worth the money for equity.
HENLEY-HALFHILL CO.,
224-225 Citizens Nat. Bank Bldg.
A2138. Main 5018.

FOR EXCHANGE—WANT RESIDENCE OR semi-business property here or Pasadena to $12,500 for 80 acres, 2½ miles from railroad. Corcoran, Tulare county, 1½ miles from railroad. Large alfalfa ranch adjoins. In the artesian belt. Price $40 per acre, mortgage only $15,000; chance to unload that mortgage and get a quick deal.
HENLEY-HALFHILL CO.,
224-225 Citizens' National Bank Bldg.
A2138. Main 5018.

FOR EXCHANGE—
40 acres well improved, good buildings and pumping plant, plenty of good, only 15-foot lift. This ranch is located only one mile of Thermal, and is a position to give an exceptional good trade. The ranch is clear. As to price and particulars, see
THE G. H. A. GOODWIN COMPANY,
302-3 Central Bldg., 6th and Main.
F3150. Main 7859.

FOR EXCHANGE—
Eastern Kansas, 200-acre farm, right adjoining county seat town, all splendid soil and in cultivation, $90 per acre. Owner lives here and will give you the trade of your life for good grove. This farm is clear, but the owner will assume up to $6000 on even $40,000.
111 West Second st., Pomona, Cal.
See BRADLEY & EELLS.

FOR EXCHANGE — WANT GOOD PRODUCing orange or lemon grove, within easy reach of city. Will put in fine improved ranch, Coachella, worth $25,000; mortgage $3000; and assume difference to $40,000.
Want good auto as first payment on small bearing orange grove right in Riverside, worth $9000; balance time.
A. L. TRENCH, with EDWARD C. DIETER,
703 Security Bldg. F3032.

FOR EXCHANGE—
100 acres, splendid alfalfa land, 50 acres of as fine alfalfa as you ever saw, other 50 fine soil, but in oats this year; this has fine electric plant, which pumps nearly 100 inches, surface pipes, etc., and stock to run it; $300 per acre; city property for ⅓.
111 West Second st., Pomona, Cal.
See BRADLEY & EELLS.

FOR EXCHANGE—CASH VALUATION.
$9000—20 acres alfalfa, perfect water right, level foothill property, fine citrus fruit land, ½ mile to Los Angeles, schools, fine roads, etc. This property is sure to advance. Want city residence or flats. Equity $6500. Will assume. For quick deals, SEE
MR. EVERETT, with F4893, Main 4202.
THOS. C. BUNDY & CO. 405 S. Hill st.

FOR EXCHANGE—
$3000 equity in modern bungalow on Seventh street, Glendale, as first payment on ranch or orange grove; one with small house on preferred; up to $10,000; also has some cash.
MR. REECE, with
THE G. H. A. GOODWIN COMPANY,
302-3 Central Bldg., 6th and Main.
F3150. Main 7859.

FOR EXCHANGE—OR SALE—20 ACRES OF fine land, in Coachella Valley; good house, barn, windmill, well; ½ interest in large pumping plant; land all leveled; price $3800; within ¼ mile of Indio; mortgage $1450; equity $2350; will consider small house and lot or vacant lot for equity. Address box 2, INDIO, RIVERSIDE CO., CAL.

FOR EXCHANGE—
Fine walnut grove. 15 years old. San Gabriel Valley, $21,000. Want apartment house. Will assume.
ALSO
240-acre ranch, Monterey county, 200 into grain, price $6500. Want house L. A.
DARLING BROS.,
620 Merchants Trust Bldg.

FOR EXCHANGE — 300 ACRES LEVEL ORange land in Rialto district, $175 per acre clear. Want piece of close-in city property and will assume up to $50,000. Here is a chance to get some of that good country land and unload your mortgage.
BOWEN REALTY EXCHANGE,
720 Story Bldg.

FOR EXCHANGE—IMPROVED RANCH OF 154 acres, fine soil, plenty of water, all in cultivation, including horses, wagons, implements, etc., for city lots, houses, flats or any first-class property that will stand investigation up to $15,000. STACY REALTY CO., 304 Fay Bldg. F2115, Main 262.

FOR EXCHANGE OR SALE. PHOENIX and Salt River Valley real estate for Southern California property. Full information regarding the Roosevelt dam, Phoenix and the Salt River Valley upon application. SOUTHWESTERN REALTY CO., Phoenix Ariz.

FOR EXCHANGE—
Month after month, year in and year out, The Times prints more classified advertisements than all other Los Angeles papers combined. This is due to the prompt results obtained from Times "Liners."

FOR EXCHANGE—EARLY CLOSING FOR Sunday only. It has been found imperative, owing to volume of classified advertising, to close this classification at 8 p.m., Saturday, for Sunday only. Patrons will confer a favor by handing in early copy.

FOR EXCHANGE—600 ACRES FARMING land in Crawford county, Missouri, free and clear; price $5000. Will exchange for Southern California home or acreage. See Davis, GOLDEN STATE REALTY CO., 120 W. Sixth st.

FOR EXCHANGE—17 ACRES, FULLERTON, on Orange thorpe; price $10,000; incumbrance $4250; will pay $4250 and assume for Los Angeles; want good building proposition. REAL, 217 W. Second, rear.

FOR EXCHANGE — 640 ACRES DEEDED land, with water right, $75 per acre; 2½ miles from center of Imperial; for real estate or merchandise. W. J. MITCHELL, Jewelry, Imperial, Cal.

FOR EXCHANGE — 5 ACRES, 4 BLOCKS P. E. line, near Long Beach, $4000. Want L. A. residence or ranch, high ground. THE MISHLER-GAENSSLEN CO., 202 Bradbury

FOR EXCHANGE—
Country Property.

FOR EXCHANGE—56 ACRES OF FINEST land in Southern California, partly improved with walnuts, full bearing, balance frostless, suitable for oranges, present income $2000 year, unlimited supply of free water; selling water to neighbors. Price $56,000. Mtg. $15,000; will take larger piece of acreage or city or Ocean Park property. Address E, box 82, TIMES OFFICE.

FOR EXCHANGE—SUBURBAN ACREAGE, 40 acres, adjoining Romona Acres, on the southwest, adjoining land is being sold from $1500 to $2000 an acre; Cash price $750 acre, also 20 acres, southwest, corner Delmar ave. and San Bernardino road, well and gasoline pump, 5-room house, barns, corrals. Price $15,000.
RICHBART, 215 Mercantile. F2237.

FOR EXCHANGE—EASTERN FARM.
IOLA, KANSAS.
200 acres, creek bottom farm, with house and barn at $100 acre, free and clear of incumbrance, owner wants orange grove or city income. Owner is here and wants to deal this week. See me at once. E. A. MORGAN, 104 S. Thomas st., Pomona, Cal.

FOR EXCHANGE—$80,000. SO. CALIFORnia grain and bean land. Large acreage to exchange for apartment house or lot subdivision in city or vicinity. Don't overlook this chance to get a well located ranch. G. C. DENNIS CO., 227 Security Bldg., Main 3528, F8744.

FOR EXCHANGE—1 1-4 ACRES NEAR MAsonic Home, San Gabriel. Equity $1000. Wants lot here. Eucalyptus corporation stock, giving control of land and everything, $29,000. Wants Los Angeles or vicinity. May divide control. ANDERSON INVESTMENT CO., Main 9474. F5743.

FOR EXCHANGE — CLEAR PLACENTIA land for city, $300. Clear 640 acres Imperial improved, $30,000 for city or vacant. Clear 80 acres, Fresno Co., improved, $18,000. Also Tulare, Turlock, Kings, alfalfa land, 20 acres up. M. J. FERGUSSON, 227 Merchants' Trust Bldg.

FOR EXCHANGE—$15,750. MTGE. $5000. SAN Fernando; 15-acre and lemon grove; street on three sides; plenty of water; good 5-room house and barn; things are moving in this direction; owner will consider Eastern or city. Let me show you this grove. J. T. PETERS, 627-628 H. W. Hellman Bldg.

FOR EXCHANGE—FINEST PLACE FOR chickens in the county, 10 acres at Clearwater, on New York avenue, ½ mile from car, clear of indebtedness; want 6-room bungalow, southwest.
A2450. F. N. CLEVELAND CO.,
M5886. 435 H. W. Hellman.

FOR EXCHANGE—
500 acre ranch, well improved, 70 acres in alfalfa, close to splendid town; all fenced and clear, will take to $50,000 in exchange and assume, and give long time on balance.
W. T. LISENBY, 579 P. E. Bldg. A5544.

FOR EXCHANGE — 20 ACRES IN TOWN of Lankershim, improved and under cultivation. Price $12,500, clear. Want Los Angeles flats or stores or well located residence. ARTHUR W. KINNEY CO., A5242, 119 Merchants Trust Bldg. Main 3233.

FOR EXCHANGE — 14-ACRE NAVEL grove, Redlands; will take part pay residence, west or southwest, $10,000 to $15,000. Occidental boulevard preferred. T. M. TODD & CO., or HOGE & WHITTEMORE, Consolidated Realty Bldg. A4556.

FOR EXCHANGE — FURNISHED HOTEL and store building, including relinquishment, 220 acres government land at R.R. station. Fine chance to start townsite. Easily worth $5000; will take clear property in exchange. WESTERN LAND ASSN., 207 Delta Bldg.

FOR EXCHANGE—50 ACRES OF ORANGES and walnuts, price $70,000, mortgage $24,000; will exchange for city or country income or high-grade bonds or mortgages. Covina district. This is beautiful country home; ample water. Address E, box 1, TIMES OFFICE.

FOR EXCHANGE—$12,500. Mtg. $5500. SAN Fernando; 10-acre, full bearing, orange grove; plenty of water. One-third Valencias, 2/3 navels. Want Los Angeles or Eastern. J. T. PETERS, 627-628 H. W. Hellman Bldg.

FOR EXCHANGE—
40-acre ranch, near Compton; well improved, part in alfalfa. Free and clear; will assume on good city property.
W. T. LISENBY, 579 P. E. Bldg. A5544.

FOR EXCHANGE — OR SALE—20-ACRE ranch, highly improved, modern buildings, near city and trolley; price $20,000, includes stock, crop and implements, half down, more cash. Address OWNER, B, box 99, Times Office.

FOR EXCHANGE—10 ACRES NEAR SANTA Ana, 1-year-old oranges, water, no buildings. $5000; mortgage $1000. Want CLEAR residence. 328 P. E. BLDG. No agents.

FOR EXCHANGE—WANT CITY.
$20,000—16-acre grove, Ontario, Navels and Valencias, large healthy trees. Submit.
BALLAGH & SON, 721 Central Bldg.

FOR EXCHANGE — 40-ACRE RANCH, $250 per acre; $2500 cash, balance Los Angeles property. MRS. APPLEGATE, 105 S. Broadway. A8122, ain 3144.

FOR EXCHANGE—640 ACRES GOOD LAND in Riverside, practically frostless, water under it. Want Los Angeles property. W. W. MIDDLECOFF, 705 Union Trust Bldg., 4th and Spring sts.

FOR EXCHANGE—30-ACRE RANCH, WELL improved variety farm, near Los Angeles; everything you need; $18,000. Want houses, city, for all or part; this is good. JONES, 718 Story Bldg. F5846, Broadway 5503.

FOR EXCHANGE—FOR EASTERN OR CENtral Kansas property, prefer ranch, have a fine new apartment house; well leased and well located. D. S. PATTERSON, 227 Laughlin Bldg.

FOR EXCHANGE—21 ACRES IN CITY LIMits of Santa Cruz, Cal., new house, barn, city water, living stream, spring, close to street car, city lots across the street, for city or suburban. 1248 DEWEY ST., city.

FOR EXCHANGE — 10-ACRE ORANGE grove, price $6500, worth the money; mortgage $1400; will take auto up to $2000; residence, vacant or cash for balance. CRAWFORD REALTY CO., 110½ S. Broadway.

FOR EXCHANGE—160 ACRES ALFALFA land in Kern county near Bakersfield; price $6000, to exchange for good city property; land is level and adjoins railroad station. See J. C. NASS, with E. J. McCully Co., 327 West Third st. A5207.

FOR EXCHANGE—$4000. MORTGAGE $1000. 40-acre improved ranch near Fallbrook, good buildings, creek running the whole year. Want Los Angeles improved. BEACH, 215 Security Bldg. F2545, Main 9054.

FOR EXCHANGE—GOOD FINE LEVEL land with ditch water right, clear, $50 per acre for six to ten thousand dollar residence, southwest. Room 422 MERCHANTS' TRUST BLDG. Phone A1167.

FOR EXCHANGE—I HAVE GOOD 20-ACRE ranch with water, adjoining Santa Ana; I'll sacrifice price to $375 acre; would take cottage home or lots here for part. W. A. RYON, 204 Bradbury.

FOR EXCHANGE—22 ACRES APPLES AND pears, good 5-room house, barn, etc., near Watsonville. Price $6900. Want city. ELWELL & MASAC, 233 Higgins Bldg., Main 2190.

FOR EXCHANGE—20 ACRES, FINE SOIL for oranges and lemons. Southwest San Bernardino. Price $3000. Want house in city. ELWELL & MASAC, 233 Higgins Bldg., Main 2190.

FOR EXCHANGE—10-ACRE HOME PLACE at Hansen station, on Santa Ana elec; vacant lot for equity. Address box 2, INDIO, RIVERSIDE CO., CAL. Want CLEAR city. No agents. Call 329 P. E. BLDG.

FOR EXCHANGE—41 ACRES TURLOCK irrigation district. Best in State. $4500. Want Los Angeles; will assume or clear for clear. PHONE A1167.

FOR EXCHANGE—20 ACRES AT REEDLEY, with water; orange, grape or alfalfa land; want Los Angeles or beach. OWNER, 721 Central Bldg. Phone 57580.

FOR EXCHANGE — ORANGE RANCH worth $45,000 for clear eastern, Chicago, or near there, of similar value; say $10,000 more or less. Address W. box 41, TIMES OFFICE.

FOR EXCHANGE—FINE 5-ACRE GROVE at Riverside; water cheap; man there cares for grove at $10 per month; crop on trees $6500; want house or vacant lots here. S. S. WORLEY, 225 H. W. Heilman Bldg. A3462.

FOR SALE—IN THE SAN FERNANDO VALley, $175 per acre, 40 acres good level citrus soil, less than one-half mile from R.R. This is the cheapest land left in the valley. Address D, box 22, TIMES OFFICE.

FOR SALE—ONLY $35 PER ACRE, 20 ACRES in Tulare county, near Earlymart; this is a bargain; might take part trade. Address D, box 23, TIMES OFFICE.

FOR EXCHANGE—320-ACRE RANCH, IMproved, $4000; private pumping plant; price $40,000; mortgage $15,000; want L. A. for equity. JOHNSON, 300 American Bank Bldg.

FOR EXCHANGE—640 ACRES OF CITRUS land, $10 per acre, 220 acres of apple land, $10 per acre. 160 acres of alfalfa land, $3000. Want Los Angeles property. PATTERSON INVESTMENT COMPANY, 510 Grosse Bldg.

FOR EXCHANGE—220 ACRES, KINGS CO., A1 soil, part in cultivation; lots water; want property in or near L. A. O. A. LANE, 725 Grosse Bldg. Main 4534.

FOR EXCHANGE—8-ACRE WALNUT GROVE at Pomona, fine condition, trees 21 years old. Price $10,000, mortgage $5400. Want house at Highland Park, will assume $3000.
AMERICAN-MEXICAN INV. CO.,
401 Story Bldg.

FOR EXCHANGE—160 ACRES LEVEL LAND, Fresno county, 1-4 mile from railroad. Price only $40 per acre, cash. Want income property here. 315 W. 28TH ST.

FOR EXCHANGE — 150-ACRE ALFALFA ranch, abundance of water, good buildings, stock and implements, income $8000 per year. Price $45,000. Want city property.
EUGENE H. CORDARY, 531 Central Bldg.

FOR EXCHANGE — 220 ACRES, LEVEL, water-bearing land, near R.R., $25 per acre; want Los Angeles or suburban. Address C, box 24, TIMES OFFICE.

FOR EXCHANGE—
5-acre equipped chicken ranch for a cottage that will rent.
W. STEWART, 424-5 Mason Bldg.

FOR EXCHANG

Realty Liners.

FOR EXCHANGE—
Real Estate Miscellaneous.

FOR EXCHANGE—
ST DAVID BARRY & CO.,
715 to 719 Union Trust Bldg.

$4,000—Mortgage $4400. Beautiful modern home on West Adams Hill. Will exchange for good lots or close in acreage, or business property.

$4,000—Mortgage $8000. 2 lots and houses nominal rent, near corner of S. Hill and Pico sts. Want city income or good vacant lots. Elegant apartment site in walking distance.

$4,005—Mortgage $4000. Fine lot on S. Main st. Will exchange equity for good lots, or good orange grove, or close in acreage.

$4,000—Mortgage $9000—Flats on W. 23rd. Good income.

$4,246—Mortgage $4200—Store and flats, good location, leased for several years. Good income. Will exchange the two above properties for a good orange or lemon grove or good improved alfalfa ranch.

$4,400—Mortgage $2400—10-room modern residence on Figueroa near 42nd. Want small ranch with income near city for equity.

$4,500—CLEAR. Vacant lot, Figueroa st., very close in. Want bungalow.

$4,500—Mortgage $2500. 2-story, 9-room residence, S. Cahuenga Blvd. Modern, H. W. floors, 2-story garage. Want clear in same district. Submit offer.

$4,500—Mortgage $2700. 2-story 7-room house, Highland Park. Want smaller place here or Santa Barbara, clear for equity, or good lots.

$4,500—Mortgage $1500. 2-story 8-room residence on Oxford ave., near W. Eleventh. Want 6-room bungalow to $4000, west or S.W. or N.W.

$4,500—Mortgage $2700. Modern 6-room bungalow and large barn, on Hobart Blvd. Fine location. Want lots in foothill section.

$4,500—Mortgage $3100. 7-room bungalow on W. 39th st. Want clear lots for equity.

$4,500—CLEAR. Good lot in Seattle, vacant.

$4,500—CLEAR. Good lots in San Diego, vacant. Will put in the above and assume on acreage near city.

$4,500—Mortgage $1900 bank loan. 5-room bungalow, W. 60th st. Want clear lots for equity.

$4,500—CLEAR. Vacant lot fine location in Sierra Madre. Also has nice home in Los Angeles to exchange for Los Angeles vacant or acreage.

$4,500—CLEAR. Fine improved farm of 140 acres near Hanford. Good house and barn, all fenced, 2 wells, all in grain. Want house, west, southwest or northwest. Submit offer.

$4,500—CLEAR. 220 acres fine alfalfa land near Fresno.

$4,500—Mortgage $3800. 160 acres near Thermal in Coachella Valley.

$4,500—CLEAR. Fine vacant corner on Huntington Drive, not improved.

$4,500—Mortgage $3000. 5-room cottage, Pasadena. Will put in all the above property for good income or vacant business property. Equity could be assumed on cottage..... $400
Large lot near High School; exchange for furniture and lease apt.-house..... $30,000

$4,500—Mortgage $3200. Beautiful 10-acre orange grove within the city limits of Riverside, practically ready for subdividing. Want Los Angeles income or clear vacant to build on.

SEE E. G. COFFMAN,
Manager Exchange Department,
DAVID BARRY & CO.,
715 to 719 Union Trust Bldg.
Main 4053.

$5,000—ORANGE CO. ALFALFA
40 acres. Some walnuts, good lot of water. Want income or clear value.

JAMES MENZIES,
232 Byrne Block.

FOR EXCHANGE—
MUST TRADE THIS WEEK
LEASED FOR 15 YEARS
PRICE $12,000. ACTUAL CASH
BRICK AND STONE FACTORY
IN CHICAGO.
Two 6 rooms, two 7 rooms in separate corners for each; all with fine macadamized street and 65-ft. sewer Washington Park boulevard; worth $10,000. Lot 50x125, is worth $4,000; garage $600; rent $1,200 a year. Want Los Angeles or vicinity income. Photos our office.
HARRY S. GOODMAN CO.,
Mr. Hackett with Co.

FOR EXCHANGE—
A FEW OF OUR GOOD PROPOSITIONS
52 acres, 25 miles from Los Angeles, 5 miles from beach resort, $750.
5 acres, house, barn, shade, fruit, all leveled and lying out fine; $1,000.
Two lots, Ocean Park, $1,000.
Five lots, Athens-on-Hill, $1,000.
Would exchange any of the above for grocery or roominghouse, but prefer merchandise store in near-by town.
Want clear lot up to $1000 for new bungalow in southwest; value $1,800.
MISS M'GOWAN,
Main 6861. 738 Story Bldg.

FOR EXCHANGE—
Want exchange for Santa Ana property, or near Westlake Park to value of $6,000.

6 41 acres at Corona, $1400; will exchange or lot.

14-room double house, also 10-room house, in Hollywood, $15,000; want equity in Claremont.

9-room house on Adams St., Los Angeles, $4,000.

FOR EXCHANGE—
BY D. H. LINGLE &
Large list of residence property.
Large list of city lots .....
Large list of ranches .....
Large list of acreage .....
Large list of rooming-houses .....
Large list business chances .....
Large list of eastern property .....
CAN MATCH ANY
D. H. LINGLE
Phone F4160. Phone
Broadway 2670.

FOR EXCHANGE — $45,000, MODERN
southwest, 6-room and hall bungalow in every respect. Want income or South Pasadena.

$4,500—Clear, Pasadena shingle house, corner lot 50x180. Want to exchange for Los Angeles property.

$4,500 — mortgage $800, 6-room southwest. Want lot or equity.

$4,500—Clear, 2 lots Huntington street improvements in. Want offer.

J. T. PETERS,
No. 627-628 H. W. Hellman Bldg.

FOR EXCHANGE—
$4500—CLEAR. Kern county, Santa Fe R. R. 20 miles, 2 miles close to depot, not irrigated. Want small cottage, city, lots.

$4500—CLEAR. HOLLYWOOD
ing site in foothill district, 1 block of Paul De Longpre's. Want or suburban

Realty Liners.

USINESS CHANCES—
For Sale.

S SALE—
BY E. T. GEORGE R. & B. CO.,
213 Mercantile Place.
Clear Titles Positively Guaranteed.
GROCERY.
eautiful, large room, equipment up-to-date, ss-class trade, sales $125 daily, choice of city stores; price invoice $5000.
CASH GROCERY.
ent $25; large school trade; fixtures $300; ck invoice, $600; it's a money maker.
FRUIT & CIGAR STAND.
lone in; busiest street in the city; rent good tenant $15; clearing $100 monthly; ice with stock $300.
RESTAURANT, NEARBY TOWN.
Rent $12; feeding $3000 monthly; clearing 0; monthly; high-class trade, with good ilities; sacrifice; see us Monday.
DRY GOODS & FURNISHING GOODS.
Outside the city; pay roll $65,000 monthly; nthly sales $750; profits 40 to 100 per cent. e us for particulars.
TAILORING BUSINESS.
Business by present owners, 14 years, same ation, business orders average $1500 monthly ; other business compels selling. Fixtures at over $300; price $500; stock invoice about 00; the quick for this.
CASH GROCERY, CLOSE IN.
Sales $40, positively cash; no soliciting; no livery; price $1400, or invoice.
MEAT MARKET.
Rent $15, daily sales $25, delivery by wheel; cut prices. If you want the best, this is ely it.
RY GOODS, FURNISHINGS & NOTIONS.
Rent $18, sales average $20 daily; no fixes to buy; stock invoice $1500; money in ck not fixtures.
ROCERY STORES, GROCERY STORES.
Large list, can exchange for real estate.
MANUFACTURING BUSINESS.
Rent $14, clearing $125 monthly; discount ures 40 per cent., 15 per cent. discount on ck. Snap for some one; $1500.
E. T. GEORGE REALTY & BRO. CO.,
213 Mercantile Place.

THIS WILL APPEAR TODAY ONLY!
HAVING DECIDED TO DEVOTE MY EN-RE TIME ON MY RANCH, I WILL SELL Y CITY BUSINESS, WHICH IS GROW-G RAPIDLY AND PAYING 80 PER CENT. THE INVESTMENT. TO ONE WHO WILL RRY OUT MY POLICY I WILL GIVE HIS INDUCEMENT. $800 IN CONTRACTS WITH THE BUSINESS, SO THAT ONE STEP RIGHT IN AND GET TO WORK. HAVE NO OBJECTION AND THE ONLY E OF THIS KIND IN SOUTHERN CAL. RICTLY LEGITIMATE, AND BEING AN ODOR BUSINESS MAKES IT PLEAS-NT AS WELL AS PROFITABLE. ANY DINARY PERSON CAN RUN IT. A MAN FAMILY GIVEN PREFERENCE; $1500 LL BUY THE ENTIRE BUSINESS. I LL ACCEPT $1000 CASH AND TAKE ORTGAGE ON BALANCE AT 7 PER-NT. AND WILL SPEND A WEEK IN TTING YOU ACQUAINTED WITH THE SINESS. POSITIVELY NO AGENTS. ALL 213 GROVE ST., PASADENA. CAN E SEEN SUNDAY AND WEEK DAYS ROM 4 TO 7 P.M.

GROCERY AND MEAT MARKET,
Clears $300 ..... $4000
GAR STORE, SOFT DRINKS. Call ..... Price
alf interest in plumbing business $650
estaurants from $250 to $9000
ison, fine corner, cheap rent $15,000
rocery store $2800
ruit store and stationery, only $650
alf interest in saloon; rcpts. $300 ..... $3000
otel, 240 rms., fireproof bldg. $50,000
arding-house, 70 rms., Ex. R. E. $7000
loon, best corner in city $15,000
artment-house, 112 rooms $10,000

ST YOUR BUSINESS CHANCE OR HATEVER YOU HAVE FOR SALE OR CHANGE WITH DECKER. HE WILL LL OR EXCHANGE IT FOR YOU, NO MATTER HOW LARGE OR ALL OR WHERE LOCATED. HE HAS N BUSINESS OVER 35 YEARS AND SUCCESSFUL BROKER. SEE HIM. DECKER, 452½ SOUTH BROADWAY. ONE 4075, 21522.

RENT. WHOLESALE HARDWARE nagement business. Well established. ll exclusive lines. Can secure work-in-

change one new home, Brighton ave., just shed and clear, for hardware stock.

rocery stock, southwest. No near competi-n. Large warehouse. Clears $250 month. n't owe a dollar and discounts his bills. ing on account of health. This is a rare ance to get into a fine business.

lectrical manufacturing plant. Established years. Doing large business. Can secure ding interest.

e have the largest list of business locations the city. We are doing the business. Charge nothing for advertising.

Ask for Trowbridge.
EDWARD D. SILENT & COMPANY,
406 S. Hill st.

R SALE—OR EXCHANGE — SITUATED an Bernardino county town, general mer-ndise, mining supplies, hay, feed, lumber; ssed Belgian cigars, drugs and notions. ther with real estate and buildings for ding business. Gross income about $3000 month, shown on books. Store building 5, contains everything found in first-class ntry store. Saloon building 20x40. Whole-e liquor license and stock. Postoffice ding now rented for dwelling. Postoffice siness, money order business, can't attend to it. Will exchange for will exchange for Los Angeles real estate or near by. Best ributing point in miles.
I. P. BERRYMAN,
219 Citizens' National Bank Bldg.
Phones A3625, Main 4795.
Los Angeles, Cal.

VE SECURED A LARGE TRACT OF nd near the city of Pasadena for the blishment of a high-class cemetery to be out and equipped along modern lines. s Angeles has nine cemeteries. Pasadena but one. The necessity for the establish-t of a cemetery in keeping with the re-ments of such a progressive community Pasadena is freely acknowledged. The secured is also acknowledged to be the in Pasadena.
Financial assistance is my reason inserting this advertisement. I desire fi-cial help to handle the proposition and to e who can furnish satisfactory refer-s I can assure the safest and best money-making proposition in all Southern California. ave maps and plats and large photographs other data showing the general plan of proposition, which I shall be very glad to submit to parties interested. Address WOOD P.O., box 1549, Los Angeles, Cal.

CAN INVEST $10 PER MONTH NOW
town lot at Fort George, the geographical strategic commercial center of British Co-mbia, and get in at the beginning before first railroad. There are seven railroads ding and projected to Fort George, which t the junction of 3000 miles of navigable rways and the metropolis of a splendid cultural, fruit and mixed farming country 0,000,000 acres, besides being the natural ip point for a tremendously rich timber, ral and coal territory of millions of acres to send you free a copy of "British Co-bia Bulletin of Information," containing -date news of investment opportunities in west, new and rich country, also synopsis government land, mining, timber and coal s, etc. Send your name and address to-
NATIONAL RESOURCES SECURITY LTD. Paid-up capital $250,000, 422 Bower st., Vancouver, B. C.

MECHANICAL ENGINEER HAS DE-ed a new method of erecting houses of nt, that is particularly adapted to this on; just pile up my unit forms, like g children's blocks, pour in the concrete, them down and use again and again. se one piece of cement, walls, floors and
Any size, shape or style by properly bining the units. Fully protected by pat-Interview wanted with principals only, have grasped the idea that here is some-g of real merit and far reaching money ing possibilities. Address box 49, TIMES ICE, PASADENA.

00 TO $20,000.
have invented a pneumatic device to raise aeroplane or airship from a standing start; y an immense load; make an easy, safe, d, vertical landing in any weather or any. I use the air as a fulcrum for a con-tly maintained vacuum above or ahead of machine. Descriptive sketches filed with nt attorney over a year ago. I am a tical engineer with government and State ers, and want to meet a man with $10,000 we will build the real thing for air, land water, without wings or propeller—under d basic patents. Address W. D. B., box TIMES OFFICE.

ENSE PROFITS ASSURED; MAKE times your money in five years. Don't land; sell it. I have great land conces-. The Panama Canal and I will do the ng. Settlers coming from all parts of world; rush will be tremendous; conditions Southern California; everything grown grown there; also rubber, sugar, coffee. d will be sold in a rush; greatest oppor-ty ever offered in the land business. Will an interest for $10,000. Don't let this ortunity escape. Address B, box 1, TIMES ICE.

BUSINESS CHANCES—
For Sale.

$250 AND INVOICE, GROCERY DOING strictly cash business. A bargain. Investi-gate.

Fruit, cigars, soft drinks, busy transient street, doing good business; $400, a snap.

Barber shop, cigar stand and office business, clears $200 monthly; rent $7; $400, terms.

Cigars, soft drinks, heart of city, building, ground rent, $15; laundry agency pays all expenses; clears over $30 weekly; $425.

$900—or offer, grocery doing $30 to $35 daily. New clean stock, good fixtures.

$600 or offer buys an established transfer business, 2 horses, 2 wagons, a bargain at this price.

Stationery store, busy transient street, do-ing profitable business; rent $50, lease; $900.

Would you buy a restaurant with liquor license? Partnership, $1000, that will clear you $400 monthly.

Swell Broadway cigar stand; you can get possession of this beauty for less than $1000.

Veterinary hospital, near-by town; clears $300 up monthly; can be handled for $1000.

Partner in swell Broadway cafeteria; rent $750; long lease; seats 80; fine fixtures; owner going mining; $1000.

Merchant tailor, owner there 7 years; $500 to $600 monthly; rent $45; Broadway location.

Automobile garage, west, equipped for all kinds of work; $450 to $500 monthly; business at invoice, $1800.

Grocery in wealthy near-by town, doing $40 to $45 daily; fine fixtures; rent $27.50; at invoice, $3700.
F. C. SIMPSON, 202½ S. Broadway.
The leading business chance broker. Clear titles guaranteed. Est. 1896.

I SELL THE EARTH—
R. S. BASSETT,
BUSINESS OPPORTUNITY.
A business with an income of $700 to $1000 per month and only $80 per month rental. Price $5000.
SEE ME FOR PARTICULARS.
R. S. BASSETT.
202½ South Broadway.

WANTED—BUSINESS MAN TO INVEST $2,500 to $15,000 in established corporation, staple line operating 3 wagons and automobiles. NOW EARNING 20 PER CENT.! Investment will double in two years and will net 30 to 40 per cent. thereafter, permanent income assured. Office to represent capital invested. Bank references. Investigate immediately. Address A, box 11, TIMES OFFICE.

14 PER CENT. INVESTMENT—
Don't buy building companies' stocks at $5.40 per share when you can buy at $1. per share the stock of an eastern bungalow and building company, drawing 7 per cent. interest. One share of common stock to every share of preferred as a bonus. For full particulars call, write or phone B. H. ROTHWELL, 206 Delta Bldg. Phones F3511, Home 5094.

DO YOU WANT SOME?
HERE'S YOUR CHANCE.
25 per cent. investments are rare; here is an opportunity to earn that much and possibly more. A small corporation desires to sell a small amount of its treasury stock that is fully secured. Investigate. Call, write or phone. 209-303 Lankershim Bldg. Sunset 4521. Ask for MR. WILSON. Home A1091.

TO LET — PHYSICIAN'S OPPORTUNITY; have beautifully furnished offices, fully equipped, both 'phones, reception-room, two private offices, consultation and operating-room; will rent privileges reasonable to desir-able party; must be regular; references ex-changed. Address Z, box 166, TIMES OFFICE.

MUST HAVE WORKING PARTNER. CLEAR-ING $500 MONTHLY NOW. TWO MEN CLEAR $10000, MAKING OLD AUTOMOBILE TIRES BETTER THAN NEW. $5000 BUYS HALF INTEREST IF YOU ARE A HUST-LER, OTHERWISE DON'T CALL. 415 W. WASHINGTON ST.

FOR SALE—WHOLE OR HALF INTEREST in marking and vending machine, patent granted, others pending. No competition; absolutely new invention, no gambling device. Big opportunities for exhibition; large profits as commercial business. Investigate. Ad-dress W, box 150, TIMES OFFICE.

DO YOU WANT GROCERY, STORE, DRUG store, factory, automobile or any kind of business, roadhouse, apartment, hotels, house, lots, acres, orange groves, alfalfa, subdivide in fact anything you want to buy or ex-change. SOUTHERN BUSINESS CHANCE CO., 119-121 Henne Bldg.

FOR SALE—NICE LITTLE BUSINESS ON a good street in a good location, long lease, cheap rent, any one can handle this; can show daily receipts of $40 per day; $2000 will buy this, $1000 cash; balance in payments to suit; owner having other business, can't at-tend to this. This is a snap for some one. Call any time after Sunday at No. 616 EAST SEVENTH ST. and see owner.

HARDWARE MAN OF EXPERIENCE CAN find excellent opening at Van Nuys, to a party with means an excellent opportunity is offered. W. F. WHITSETT, 319 S. Hill.

SHINGLER OF EXPERIENCE CAN HAVE 10 houses at Van Nuys; other opportunities in sawing line at Van Nuys. W. F. WHIT-SETT, 319 S. Hill.

WANTED—PARTY WITH $1500 TO $2000 CASH TO TAKE WORKING INTEREST AND FILL OFFICE POSITION IN WELL ESTABLISHED PAYING BUSINESS; GOOD SALARY. DESIRABLE INVESTMENT. FULL INVESTIGATION SOLICITED AND REFERENCES REQUIRED. INQUIRE FOR DR. 712 STORY BLDG., 10 TO 12 O'CLOCK.

BUSINESS CHANCES—
For Sale.

FOR SALE—
BAKERY.
$300 CASH AND $40 EASY PAYMENTS.
BUYS A FULLY EQUIPPED BAKERY AND RESTAURANT, LOCATED 622 SOUTH OLIVE STREET. FIXTURES AND EQUIP-MENT COST $3000. WILL GIVE 3 YEARS' LEASE AT $85 PER MONTH. THIS IS A SACRIFICE PRICE. SEE US MONDAY.
LEASE DEPARTMENT,
ROBERT MARSH & CO.,
140 W. 5TH. SECURITY BLDG.

DESIRABLE PARTY WHO IS WILLING TO TAKE ADVANTAGE OF A RARE IN-VESTMENT OPPORTUNITY WHICH IS OPEN JUST AT THE PRESENT TIME. WE HAVE A PATENTED AMUSEMENT RAC-ING RIDING DEVICE WHICH IS BOUND TO MEET WITH POPULAR FAVOR. NOTH-ING LIKE IT. ENTIRELY NEW AND DIS-TINCT. WE ARE PUTTING OUR OWN MONEY HERE AND WANT A PARTY TO JOIN US ON THE SAME BASIS. THE PROFITS ARE LARGE. THIS IS THE ONE CHANCE FOR THE MAN OR WOMAN WITH SEVERAL THOUSAND DOLLARS. LOCA-TION ALREADY SECURED. LET US TELL YOU ALL ABOUT THIS. YOU WILL LIKE IT. TRAGGARDH-RICKSECKER CO., 212 DELTA BUILDING.

FOR SALE—TRIAL GIVEN—
Bakery and delicacy, clearing over $100 monthly; $800.
Clean stock clothing and shoes at less than invoice; about $2200.
Cafeteria on Main st., Riverside, $1600.
Grocery and general merchandise, live town, rent $25. Invoice about $3500.
Meat, fish and poultry, West Side location; big trade, $1100.
Restaurant, close in, $350.
DANBERY-CONTER REALTY CO.,
232 O. T. Johnson Bldg.
Phones: Main 2521 and F 2521.

FOR SALE—BEST PAYING ESTABLISHED bakery-lunch, cafeteria style, in center of city. Will sell on month's trial before buy-ing. SNAP for $7000. Will pay for itself in few months, income enough for 3 partners. NOTHING BETTER FOR THE MON-EY. Owner going back to "old country" the reason. Snap this up quick. HAHN & BECK, 317 So. Hill st.

I WRITE ADS THAT PRODUCE. I ORIGIN-ate names for products of any kind; attrac-tive names for brands, phrases like used to use and new ones such as you should use to sell your goods. Tell me what you want, I'll submit sample. No charge if not accepted. Address Z, box 142, TIMES OFFICE.

WE OFFER FOR SALE OR EXCHANGE 15 State rights, to one of the simplest de-vices ever invented; barrels of money in this for the right man.
See FORD.
AMERICAN-MEXICAN INV. CO.,
F4447. 401 Story Bldg. M6711.

PICTURE SHOWS PAY THE BEST. WE have one heart of very best business district for $2000, owner in very poor health or this insertion in the paper because we think this show worth investigation.
U. S. REALTY CO.,
Registered, 428 W. 4th st.

HAVE GREAT GOLD MINE ON MOTHER Lode; a quarry like Homestake and Tread-well, millions in it; have water power, 10 stamp mill; every office and buildings; have incorporated company, want live man to help promote it, right man can make fortune quick-ly. Address "Owner," Box 173, Ocean Park.

FOR SALE—CASH, $400; BUSINESS NOW paying well, and which will give you $200 per month profit, or more if you wish; permanent, clean, suitable for lady or gentleman, strictest investigation, must give up because of sickness. Address X, box 194, TIMES OF-FICE.

WANTED—A PARTNER TO TAKE CHARGE of office and financial part of established business, one with some ability as a sales-man preferred. This is a great chance for right party. Address C, box 56, TIMES OF-FICE.

FOR SALE—ESTABLISHED BUSINESS, netting 10 per cent. annually; invoices $45,00, 25 per cent. cash, bal. real estate. SCHLOSSER & MARLEY, sole Agts. 103 Hollywood Blvd. Home 57279.

FOR SALE — AUTOMATIC MOTORCYCLE and bicycle repair business with complete line of accessories established; big trade; fine chance for repair man. Will take one or two lots. SOUTHERN BUSINESS CHANCE CO., 1119-20 Henne Bldg.

A BARREL OF MONEY FOR SOME hustler, the best money making proposition of the age; bunch of several State rights for sale for cash, property, land or what have you? See BROWN & BRADSHAW, 303 San Fernando Bldg.

FOR SALE—AUTOMATIC CARD PRINTING machine, hand press, paper cutter, cabinet type; invoices $200; in good condition; $125 if sold this week. Address D, box 37, TIMES OFFICE.

IN DETROIT. WE FURNISH INFORMA-tion, make purchases and represent you there in all matters. Charges nominal. Con-fidential. Write for particulars. DETROIT SERVICE COMPANY, Ford Bldg., Detroit, Mich.

FOR SALE—A CLEAN STOCK OF DRY goods, notions, shoes, hats and men's fur-nishings, in Cafeteria style, in center of city. Other business demands our attention. GLEN-DORA MERCANTILE CO., Glendora, Cal.

FOR SALE—BAKERY, GROCERY, CON-fectionery, ice cream, soda fountain, fur-nished living room, 807 S. MAIN ST.

FOR SALE — OR EXCHANGE, GOOD BUS-iness in city established 15 years. Am do-ing good business. Would exchange for room-ing house at beach or interest in a small store. Good reasons for making change. Ad-dress A, box 17, TIMES OFFICE.

FOR SALE — GROCERY. OWNER WISH-ing to retire on account of sickness; 3 living rooms; will inventory. 2636 EAST 4TH STREET.

WANTED — TO MEET PARTIES WITH one to ten thousand dollars each, to in-crease working capital of business established 6 years; investment guaranteed by bank; op-portunity for lucrative position. Address D, box 97. TIMES OFFICE.

FOR SALE — GROCERY, AT INVOICE. Will arrange the stock to suit the money you have. $800 to $2000. Fine trade and ex-cellent location. No agents. Address C, box 220, TIMES BRANCH OFFICE.

FOR SALE — WHOLE OR HALF INTER-est in best grocery and bakery in rapidly growing city. Long lease, low rent. If you want something good, SEE
MERRILL,
141 East Second st. Pomona, Cal.

FOR SALE — CONFECTIONERY, CLOSE TO theater, fine location, doing good business; very nice fixtures. An A-1 proposition.
MERRILL,
141 East Second st. Pomona, Cal.

WANTED — A MAN WITH $1000 TO INVEST in an A-1 proposition that will stand the closest investigation, and return the invest-ment every 60 days. See CANTWELL & CO., 204 Pantages Theater Bldg.

A PART OR ALL OF 1-3 INTEREST IN A good manufacturing proposition. $20,000. F. B. BAER & CO., 715 Story Bldg.

HAVE TWO RESTAURANTS FOR SALE AT a bargain; excellent location, doing a rush-ing business; $400 to $1500. Terms to suit. No agents. Address D, box 272, TIMES BRANCH OFFICE.

ROOMING HOUSES — I HAVE FIVE OF them. Will sacrifice all if sold this week, at from $500 to $2000. Fine locations, good leases and terms to suit. No agents. Ad-dress D, box 262, TIMES BRANCH OFFICE.

FOR SALE—FIXTURES AND LEASE OF optical department; central location; rent $50 per month. See OPTICIAN, 218½ West Fourth st.

FOR SALE—OR EXCHANGE—BY OWNER, 6-room bungalow, new and modern; only one block from Elysian Heights car line. 1724 LEMOYNE ST., corner of Effie. Will take good lot as part payment.

HAVE ABOUT $2000 HARDWARE STOCK; will let it go on consignment to reliable party, or place same with dealer and take silent interest. Give phone number, if pos-sible. P.O. box 254, STATION C.

FOR SALE—OLD ESTABLISHED COFFEE and tea business, with routes, and small road-ster. This is a good legitimate money mak-ing proposition, $150 per month guaranteed. Owner will sacrifice. Look this up, 2615 VER-MONT AVENUE.

WANTED—THOROUGH BUSINESS MAN. A live one, can find anything to anchor him-self with a good wide range proposition, safe, clean and profitable. Address D, box 45, TIMES OFFICE.

FOR SALE—TIMES ROUTE, BEST IN THE city; southwest territory; income $150. Ad-dress W. R., 2208 S. UNION.

DRUG STORE ONLY 4 MILES FROM CEN-ter of Los Angeles in growing district. Price $3,00. Must be sold at once, take part in ex-change. Address C, box 46, TIMES OFFICE.

WANTED—PARTNER, LADY OR GENTLE-man, with $250 in pleasant, highly profitable business. Investigate now. Address X, box 169, TIMES OFFICE.

FOR SALE—HALF INTEREST IN FURNI-ture store, good lease, good trade, horse, wagon, buggy, in suburbs of Los Angeles, fine. Address D, box 274, TIMES BRANCH OFFICE. East 1961.

BUSINESS CHANCES—
For Sale.

WILLIAMS' FAMOUS JUBILEE SINGERS, the world's greatest harmonizing octette; only a few more open dates for Southern California outside of Los Angeles; special terms. Address A. A. DAVIS, care Trenton Hotel, 427 S. Olive st., Los Angeles.

GREAT INVESTORS' OPPORTUNITY — Ground floor investment with prominent busi-ness men in proposition that should return yearly total amount invested. Send for hand-some illustrated booklet. "GEM," Roselle, New Jersey.

LADY DESIRES SELLING UNITED States rights high grade mail order article, no cash to finance reason. Everything com-plete for marketing, $5000; profits large. Woman can handle. Investigation solicited. BOX 748, St. Louis.

FOR SALE—A CLOSE-IN INVESTMENT, 60 feet on S. Flower between Third and Fourth sts.; has two frontages and is now paying good interest on $28,000, the price. This is a bargain. See T. P. BURKE, with W. A. ROBERTS REALTY CO., 136 S. Broadway.

RESTAURANT MEN NOTICE—FOR SALE— With long lease, best equipped cafe and kitchen on Pacific Coast. Located in best hotel on ocean front, Promenade, Ocean Park, Cal. Apply M'LEOD & M'CONNELL, Ocean Park, Cal.

FOR SALE—OR TRADE, FOR RANCH property, in suburban town; meat market, doing a business of $50,000 per year. Fine location, cheap rent and equipped with every-thing needed in a first-class market. Address X, box 105, TIMES OFFICE.

FOR SALE—CASH OR TIME OR WOULD exchange for income property in Los An-geles or near here; gent's furnishing stock, invoiced $6700; $2500 against it in bills; must come quick. H. C. CROWELL, San Ber-nardino, Cal. 307 D st.

ARE YOU LOOKING FOR MILLINERY business? If so, I will sell you my half interest; good location, new stock and fix-tures; for $950. You can make this amount next month. Address W, box 154, TIMES OF-FICE.

TO LET — WANTED, A FIRST-CLASS ladies' tailor to share a part of store in San Diego; fine location and fixtures and the greatest opportunity for the right man. A. GOLDBERG, U. S. Grant Bldg., 1076 Fourth st., San Diego, Cal.

AN ELDERLY GENTLEMAN WISHING TO sell his equal interest in a well-known large retail business for $10,000; this need not be all cash; will take clear property at cash value for part. All cash sales. Ad-dress B, box 112, TIMES OFFICE.

WANTED — GROCERY STOCK IN EX-change for good clear Los Angeles real estate, improved or unimproved, no objec-tions to out of town store; any size up to $15,000. Address K, box 132, TIMES OF-FICE.

FOR SALE—PRIVATE SANATORIUM IN South Pasadena, 19 rooms, rent $35; de-lightful location and view, now clearing $65 per month, and several rooms vacant, must be sold as owner is sick; terms to suit; $4500 will handle it; act quick. Address S, box 200, TIMES BRANCH OFFICE.

FOR SALE—
YOUR OPPORTUNITY
To buy this grocery stock at a bargain. With invoice about $300, owing to sickness in fam-ily will sacrifice. Located on one of the best paved streets in the city, and a corner store. CONWAY & GLEASNER, 449 Laughlin Bldg.

HALF INTEREST IN ABSOLUTELY SAFE business. Present earnings exceed 50 per cent. Investment buys actual clean assets only. Services required. $4000 cash. Every statement positively proven. Address D, box 19, TIMES OFFICE.

FOR SALE—ONE-THIRD INTEREST IN Automobile manufacturing business, large field with great profit to party devoting entire time. Small amount of capital required. G. M. GIFFEN, 208 Story Bldg. A1569. Main 3110.

WANTED—$5000. I HAVE LARGE SUB-division proposition, but have not the money to float it. I will give half interest to one putting up the required amount. Act quick-ly. Money safe. Handle it yourself. 801 HIGGINS BLOCK.

FOR SALE—HALF INTEREST IN TAXICAB business, good paying proposition for the right man to handle, part cash, balance on easy payments. For further information call on A. J. MAERZ, 21th and Vermont, drug store.

FOR SALE —GROCERY STORE AND MEAT market, doing good business; will bear close investigation; a rapidly growing district. Will invoice and sell for cash only. Owner leaving the State. No agents need apply. Address W, box 152, TIMES OFFICE.

WANT MAN OF HONOR WITH CASH. (Christian Scientist preferred), to take of-fice of secretary of mining company; prop-erty been in operation two years and has big bodies of ore in sight. Address Z, box 161, TIMES OFFICE.

IF YOU HAVE A BUSINESS FOR SALE, or want to buy one, phone us, we will send our representative to call on you; we ab-solutely guarantee all investments through our office. INDUSTRIAL AGENCY, 207-8 Henne Bldg. Sunset Main 6305, Home F7305.

FOR SALE — SMALL CLEAN STOCK OF groceries, good fixtures, horse, harness and wagon; $800; or invoice. Would consider a clear lot of cash value.
W. J. POWER & CO.,
223 W. Second st., Room 126.

FOR SALE — DYING, CLEANING AND pressing office, one of the best in city, old established trade, doing good business; fine location. Fixtures, horse, wagon, etc., must sell cheap. Owner has to leave the city; for information, 206 E. 4TH ST.

PICTURE THEATER—I HAVE THE FIN-est theater in Los Angeles; clears $50 week-ly; good lease; 400 opera chairs; $2200, part cash; no good will asked. For further infor-mation, see MR. MEECH, 221 Lissner Bldg., 524 S. Spring.

FOR SALE — RESTAURANTS, LUNCH-rooms, cafes. I have 12 good bargains to select from, heart of city, cheap rents, good leases, etc. Call, get my list of snaps before buying. TUCKER, restaurant agent, 211½ West 2nd.

WANTED—PARTY WITH $20,000 TO PUR-chase ¼ interest in 10,000 acres of coal land near coast. Government report shows over 88 feet of solid coal. No money needed until party sees this wonderful tarnain and is satis-fied. Address X, box 154, TIMES OFFICE.

FOR SALE—BUTCHER BUSINESS IN NEAR by good town, complete with Cold Storage, Sausage Machines, etc., uses 6 beefs a week, expenses about $125 per month. Price $3000. Apply OTTO STEINEN SUPPLY CO., 210 W. 3rd St.

WANTED—I HAVE A VERY FINE IN-vention and want some one with a small amount of money, to help me place it on the market. Large field, big profit. Has a full size working machine. Address H. C. HORNISH, Ocean Park, Cal.

FOR SALE—A NICE LITTLE HARDWARE and paint shop and a restaurant wagon, doing a nice business. These stores in town of 1500 population. Splendid openings in all of these. Can be bought right. Ad-dress B, box 167, TIMES OFFICE.

MATRIMONIAL ASPIRANTS, HOME SEEK-ers, positively paid without services; cash awards equaling their savings. Beats govern-ment positions. Postal to BEACON PRESS, Washington, will bring reassuring facts.

FOR SALE—FINE MEAT MARKET, GOOD business, everything complete, only shop in town. Will sell to best offer Monday. See this at once. EAGLE ROCK MARKET, take Eagle Rock Valley car.

FOR SALE—$1500 BUYS GOOD PAYING business any one can handle, if sold before March 15th. Now is the time of year to buy right. Address 328 ON THE PIKE, Long Beach, Cal.

FOR SALE—OLD ESTABLISHED DELI-catessen and grocery store, doing a good cash business. For quick sale cheap, this week. Owner going to Europe. Call 1021 EAST 7TH ST.

I CAN SHOW YOU BETTER THAN 60 PER cent. profit on your money in the best in-vestment on the market today. See CRISLER at office in Luna Park from 2 to 4:30 p.m. every day.

IF YOU WANT A WELL-ESTABLISHED local business where you can step in and go making money from the start for $600, your money fully secured, call 309 MASON BLDG.

PARTNER IN OLD-ESTABLISHED GRO-cery store, good meat man preferred, as I wish to add meat department, or will rent space for market; apartment-house dis-trict; strictly cash trade. PHONE F7668.

FOR SALE—WHOLESALE AND RETAIL cigar business controlling well-known brands for Southern California; best reasons for selling. Address C, box 205, TIMES BRANCH OFFICE.

FOR SALE—TWO STOREROOMS, WITH living rooms in rear, lot 42x128 feet; stock groceries, clear title; will sell cheap. Call at 6109 SAN PEDRO ST., Moneta ave car marked flat st.

FOR SALE — FINE GROCERY, DELICA-tessen and confectionery; no opposition; will invoice $450; sell for $750; guaranteed O. K. Other business. Fine for man and wife; no agents. 924 W. 18TH ST.

FOR SALE—SPECULATOR'S OPPORTUNITY, make $400 in short time, purchasing 5-room cottage and lot, $950, selling at sacrifice; good location, property clear, 5c car fare. OWNER, Address P. box 161, TIMES OFFICE.

FOR SALE — 3 YEAR LEASE AND FIX-tures of best located cafe in Long Beach. Known as Frank's Cafe. Will either sell or lease business. Call Sunset 1263, LONG BEACH, or call Sunday at 328 on the Pike.

WANTED—JUST RETURNED FROM MEX-ico, party to join me in moving picture business for Mexico; no opposition; state full particulars in answering; big money maker. Address A, box 88, TIMES OFFICE.

WANTED—BY HUSTLER, PARTY TO JOIN me opening first-class office for business chances, real estate, city and country and Mexico land; state full particulars. Address A, box 89, TIMES OFFICE.

FOR SALE — AN OLD ESTABLISHED IN-surance business in a live town; business increasing rapidly. J. B. TITUS, Santa Paula, Cal.

BUSINESS CHANCES—
For Sale.

FOR SALE—ONE OF THE LARGEST STA-tionery and music store, sole agents for the Edison and Victor Talking Machines, in one of the best towns north of San Francisco. Write to 246 P. O. BOX, Petaluma, Cal.

WANTED — PARTY WITH $5000 TO $10,000 cash, by a well-known old established com-pany; will guarantee 12 per cent. on money; real estate security. This is a rare opening. Address T, box 121, TIMES OFFICE.

$1500 BUYS FINE CORNER DRUG STORE; elegant fixtures; good stock; fine soda foun-tain; rent only $15; 2 years lease; big bar-gain.
CITY REALTY CO., 728 Story Bldg.

FOR SALE—
LAUNDRY BUSINESS.
First-class in all particulars, buildings and grounds included; price $85,000; part can stand. Address K, box 119, TIMES OFFICE.

WANTED — MERCHANDISE, GROCERY, hardware, rooming or apartment house for clear acreage, unimproved; might consider clear lots or good equity. Address B, box 6, TIMES OFFICE.

FOR SALE—A BARGAIN. $375, WORTH $650; must sell grocery, delicatessen, tobaccos, candies, fixtures, etc., doing fine business, good reasons for selling, cheap rent, living rooms. Call at 1046 CROCKER ST.

MUST SELL; HAVE TO GO EAST; CON-fectionery store, candy cases, soda fountain with fixtures complete. Good stock; worth $2100; will sell less than half. The only one in town. PRICE $1000. HALL, Lordsburg, Cal.

INVESTORS, BANKS REFER CUSTOMERS to us for legitimate investments; we guar-antee satisfaction and work for your best interests. DANIEL HANNAN INVEST-MENT COMPANY, 428 Exchange Bldg.

FOR SALE—CASH MEAT MARKET, ES-tablished four years; sales $50 daily. Can be had at cost of fixtures, as owner must leave on account of health; $300. Address W, box 165, TIMES OFFICE.

HAVE YOU $3000 TO INVEST IN AN EASY office and manufacturing business, netting about $250 monthly in worst season, which is sure to grow; bears strictest investigation. Ad-dress B, box 202, TIMES BRANCH OFFICE.

FOR SALE—$700 CASH; HALF INTEREST in confectionery store candy kitchen. Will teach you to make candy and ice cream, big money with small investment. 694 E. SEV-ENTH. Main 1297.

WANTED—PARTY WITH SMALL AMOUNT of cash to join me in business proposition which I will guarantee to be a money maker. I have nothing for sale. Address B, box 55, TIMES OFFICE.

A PARTY WITH SMALL CAPITAL CAN secure this territory for an article just invented, that can be sold to every factory or house owner. 904 EAST 37TH ST. or Hathaway Mfg. Co., Detroit, Mich.

DEPARTMENT STORE, GROWING TOWN (California,) population 4000; in business over 20 years; last year's profit over $9000 net; great opportunity to party with $40,000 cash. GOODMAN BLDG.

EXCEPTIONAL CHANCE FOR BUSINESS man with small capital to acquire part in-terest in 200 per cent. patent; wanted also $60 a week demonstrator; principals only; Mon-day forenoon, 325 BONNIE BRAE.

$1000 CASH AND GOOD CLEAN LOT WORTH $600 takes my cash grocery, doing profitable business; living rooms; act quick if you want something good. Address Y, box 109, TIMES OFFICE.

TO LEASE—FOR TERM OF YEARS, ACRE-age property, suitable for nursery purposes; good location, on paved street and car line; fine opportunity to right party. For infor-mation Phone SOUTH 918.

PARTY WITH $10,000 CAN GO INTO OR-ange subdivision deal that will net $100,000; money secured by real estate; quick action. Address C, box 267, TIMES BRANCH OF-FICE.

FOR SALE—ACCOUNT OF SICKNESS WILL sacrifice site for small factory, near Craig Shipbuilder's plant, Long Beach, on P. E. line, 215 feet deep, 75 feet fronting on alley. Address 730 N. ORANGE GROVE, Pasadena.

$1000 CASH TAKES THE CLEANEST AND best paying proposition in town; if you have the money and mean business it will pay you to investigate. Address F, box 147, TIMES OFFICE.

DESIRE TO MEET MAN OR WOMAN with $10,000 cash to invest where it will pay from 25 to 50 per cent. Have a safe and sure investment for such a one. Ad-dress G, box 190, TIMES OFFICE.

FOR SALE—FINE SALOON ON BUSY COR-ner, doing an average daily business of $70 or better. Act quick and you can sell you this for $2500. FRANK LERCH CO., 121 Henne Bldg.

I WANT TO RETIRE, WILL SELL MY one-half interest in a well-known estab-lished business price $10,000. Will show the books of value to the right man. Address Y, box 128, TIMES OFFICE.

PARTY WITH $2000 TO $10,000 WOULD LIKE to meet smart wideawake man with $3000 to $5000 for whose business; reference; no cir-cumstances need apply. Address E, box 235, TIMES BRANCH OFFICE.

I HAVE THE INSIDE ON A DEAL WHERE $200 and services will bring you an in-come of $5000 per month. Call afternoons and make rigid investigation. 431 H. W. HELLMAN BUILDING.

MOVING PICTURE THEATER EXCHANGE. See us if you want to buy or sell.; Want good theater in good city. Have up-to-date film exchange, 438 SAN FERNANDO BLDG.

WEEKLY NEWSPAPER—GOOD EQUIP-ment, no opposition; growing field; clears $400 monthly; good reason for selling. $4500 spot cash. PACIFIC NEWSPAPER EX-CHANGE, 501 Frost Bldg.

FOR SALE—SOAP PLANT, FOR MANU-facturer of fancy, toilet, medicated soaps and shampoos. No competition; will bear largest investigation. Large capital and experience unnecessary. Ad-dress 4544 E. HOLLYWOOD PLACE.

WANTED — YOUNG MAN WHO CAN IN-vest $2500 with services; must be honest and reliable; to connect himself with a re-liable firm. INDUSTRIAL EXCHANGE, 207-8 Henne Bldg.

FOR SALE—BUSINESS NETTING 40 PER cent. absolutely guaranteed. One-half cash, balance on time. Don't reply unless you can give Bank references. Address D, box 24, TIMES OFFICE.

FOR SALE—THE FINEST LITTLE MEAT market in fast growing part of town. Sales average $40 to $45 a day. Come and see this at 1464 W. SANTA BARBARA AVE. Take Jefferson car.

GOOD BUSINESS FOR SALE. CLEARS from $200 to $300 per month. Will teach the business to you. Dressmaker or tailor pre-ferred. Address H. W. ARMSTRONG, 1429 9th st., San Diego, Cal.

I WILL PUT IN ESCROW $2000 SECURED mortgages in a business investment; will surrender mortgages if investment is a failure. Address D, box 296, TIMES BRANCH OF-FICE.

FOR SALE—HOSPITAL; ELEVEN ROOMS; lease 3 years; operating room walls and wood work, white enamel; rent $47; good pay-ing proposition.

BUSINESS CHANCES—For Sale.

SEE MY ADV. IN TODAY'S TIMES under classification of "Farmer Wanted," NATIONAL BANKER.

WANTED — WANT FEW MORE ... state for investment (position if ... our farming and building investment ... pany; terms and interest assured. Address ... TIMES OFFICE.

IF YOU WANT A MOVING PICTURE ... ATER AND WANT IT AT RIGHT ... CALL AT 536 E. FIRST ST. Los Angeles Exchange, 227 Stimson Blk., ... spring.

FOR SALE—ONE-THIRD INTEREST ... management of flourishing business ... protected by permanent patents; ... and lasting city. Big profits and ... al reference. Investigate this. Address ... TIMES OFFICE, Pasadena.

GROCERY FOR SALE. GOOD ... stock, invoices about $4100. Rent ... lease at discount. Fine location. ... Dandy home at your option. Call ... Act quick, closed Sunday. 4611 CLAY AVE.

FOR SALE A FINE FURNITURE ... in trust, to close estate now doing ... business of the kind in city. Good ... business. Address K, box 142, TIMES OFFICE.

IF YOU WANT A THEATER FOR A ... quick, write us. Good ... a good chance for right party. Call ... 6 SOUTH SPRING ST.

$500 BUYS A BUSINESS WHERE ... can be easily made. Call at 429½ S. BROADWAY, COMMERCIAL ... for the hotel clerk.

FOR SALE—RESTAURANT WITH ... counter, brand new business ... goods, 10 tables; must retire ... Address A, box 54, TIMES OFFICE.

WANTED—A NICE LITTLE BUSINESS ... any of the branches. Owe trust ... Address A, box 54, TIMES OFFICE.

WANTED—A GOOD STOCK OF ... potting, horse, buggy, wagon; ... Address A, box 54, TIMES OFFICE.

GROCERY, 65 DAILY. VERY LIGHT ... business man wants to rent with ... Everything at ... small opening for meat market, ... none within a mile; $400 and ... to the first opening in city. Address ... C, box 54, TIMES OFFICE.

FOR EXCHANGE—CASH AND ... invest in pool and billiard parlor ... in San Diego; established 9 years; ... or timber land; pays $200 clear, ... JAMES M. DICKSON BLDG.

FOR SALE—ELECTRIC POWER ... Now earning 9 per cent, and ... by their plant; want cash or part ... gilt-edge results. A large bargain. ... JAMES M. DICKSON BLDG.

FOR EXCHANGE—STOCK OF ... Boyle's clothing, furnishings and ... consider southwest bungalow prop- ... grocery. Call till Monday noon, ... 20 W. PACIFIC.

FOR SALE—AN ESTABLISHED ... 9 years' standing; can be had ... the cash or security; an exchange ... Want to deal with bona fide people. ... Address R, box 52, TIMES OFFICE.

DON'T SELL YOUR BUSINESS ... pay. Expert advertiser will put ... private advertising campaign that gets ... Address W, box 135, TIMES OFFICE.

FOR SALE—BEST DELICATESSEN ... and bakery, west side. Call at ... 8. FLOWER ST. No agents; will ... buyer; it is a good thing; ... of selling come see it.

FOR SALE—COMPLETE CAFE ... stock, ready for operation; ... big money maker; for experienced ... Terms if desired. Address owner, ... ROOM 37 S. Los Angeles.

FOR EXCHANGE—HARDWARE ... invoice $4200. Building lots or ... tate to the value of $3500; ... What have you? Address A, ... TIMES OFFICE.

FOR SALE—COMPLETE MACHINE ... small steam laundry in pas- ... people. Can be bought for about ... and on easy terms. Address A, ... Sierra Madre, Cal.

FOR SALE—A COMPLETELY EQUIPPED ... management; many ... hand ready to resume soap factory; ... men to obtain control of a cash ... MILLARD, 228 Merchants Exchange.

FOR SALE—OR EXCHANGE—A ... merchandise with invoice $1800, ... cash, cheap rent, lease. Want a ... property inclusive if O. K. See MR. CLARK, ... 107 Grant Bldg., 4th and Broadway.

FOR SALE—MOTION PICTURE ... everything; best established ... Address B, box 54, TIMES OFFICE.

CHICKEN RANCH TO LET, ... electric cars. Well fitted ... house. Address Box "B," TIMES ... Phone Home 22? First st.

GOOD PALMIST PRACTICE FOR ... best location in Long Beach, ... opportunity. Address Box "A," ... PICE E. First st., Long Beach.

OWN THE HOUSE YOU LIVE IN ... Big lot, Highland Park, $1200, only ... $20 monthly. STACY, 304 Fay Bldg.

FOR SALE—GROCERY ... clean stock and has a good ... Address at invoice about ... RIER BLDG.

WANTED—INVESTOR WITH $5 ... against my $4000 for easy going ... or, working outside towns a few ... to canvassing permanent business. ... R, box 97, TIMES OFFICE.

FOR THE DEVELOPMENT OF ... and copper claims and to ... stock, which is not assessable; ... than Rawhide preferred. Address ... TIMES OFFICE.

FOR SALE—A REAL LIVELY ... cash sales $25 per day; no ... growth, up-to-date location. Address C, box 75, TIMES OFFICE.

BUSINESS CHANCES—Wanted and Miscellaneous.

WANTED—A GOOD STOCK OF ... pianos and notions in exchange ... cheap rent. Will not invoice over ... Have only equity in fine position ... ranch for same amount. Plan is ... proved. Write for full description ... SHIFFER & CO., Perris, Cal.

WANTED — GROCERY OR ... stock in exchange for lot, Hollywood ... a few blocks corner lot, Hollywood ... another, 100x135 feet, located in ... Address J. L. POWER, 833 ... middle st.

WANTED — ONE OR TWO ... FOR EXCHANGE for new ... Los Angeles, close to car line, ... cash, and small cash difference ... East 7371.

WANTED—WILL HELP FINANCE ... ey-making proposition for the ... city; state nature of business you ... tion paid; no agents. Address ... TIMES OFFICE.

COUNTY WEEKLY NEWSPAPER ... on lease, with privilege of purchase ... responsible party; give particulars in ... to. Address R, box 97, TIMES OFFICE.

I HAVE $100,000 (OR MORE IF ... warrant) for investment in an ... showing intrinsic value on the face ... will give returns worth while. ... box 189, TIMES OFFICE.

WANTED — OPENING IN WHICH ... produce business by practical man ... gage the product; will buy interest ... factory. Address A, box 54, TIMES ...

WANTED—I HAVE THE MONEY ... small store, bakery or confectionery ... look after myself; can start at once. ... Elder or Phone WILSHIRE 6157.

I HAVE ABOUT $2000 HARDWARE ... will be it go on consignment or ... party or place same with double ... street, interest. Give phone number ... ble. P.O. box 224, STATION C.

WANTED—SOMETHING TO SELL ... with experience and capital who ... their conveyance and tour the ... a proposition that will sell. Address ... TIMES OFFICE.

WANTED—TO PURCHASE SMALL ... city business in surrounding country ... of Los Angeles, or some ... Address B, box 54, TIMES OFFICE.

WANTED—TO LIST YOUR BUSINESS ... sale; no charge if unsuccessful. ... CARTER REALTY CO., 232 S. ...

WANTED — FINANCIAL ... business man wants to rent with ... Building loans and ... moving pictures theater in ... of city. Give particulars. Address ... TIMES OFFICE.

WANTED—GROCERY, DRY ... hardware, otherwise $2000; must ... Everything to be sold. ... HANNAN INVESTMENT CO., ...

FOR SALE—FIXTURES AND ... 420 Exchange Bldg., 416 W. ...

WANTED—LOT OR HOUSE AND ... Good grocery and hardware ... Call or address 802 CROCKER ...

DESIRE TO PURCHASE CONFECTIONERY ... terest in manufacturing ... $3,000 cash; give full particulars ... Address A, box 97, TIMES OFFICE.

WANTED — $2000 TO INVEST IN ... business. Am good office man, ... of business or good location. ... box 54, TIMES OFFICE.

WANTED—PARTY WITH MONEY ... proposition to share in ... Address W, box 97, TIMES OFFICE.

WANTED—A MAN WITH $1000 ... to a good paying business ... Address K, box 52, TIMES ...

WANTED—GROCERY TO EXCHANGE ... Prefer improved ... Address K, box 97, TIMES ...

WANTED—GROCERY FOR ... Phone 53??

Realty Liners.

MONEY TO LOAN—In Sums to Suit.

7 PER CENT.
REAL ESTATE LOANS.
am in position to loan you on your city ... perty in amount from $500 to $25,000 at ... cent. and can do business quick.

anch and farm loans a specialty, 7 per ... sums from $1000 to $50,000.

ortgage, trust deeds and contracts bought.

ive your business to a broker that you ... depend on. I have made real estate loans ... specialty for years, can save you troubles ... delays.

OLPH T. MITCHELL, Room 420 Citizens' ... tional Bank Bldg., Third and Main sts.

ST RESPONSIBLE,
MOST RELIABLE,
MOST CONFIDENTIAL.
LOWEST RATES.
KUSEL LOAN CO.,
114-115 Stimson Bldg., Third and Spring.
DIAMONDS, SALARY, FURNITURE.
e loan from $10 to $300 to salaried people, ... THOUT ANY SECURITY WHATEVER, ... the easiest plan note. They pay the money ... to us WEEKLY, SEMI-MONTHLY OR ... NTHLY. Payments to be made in any ... ount they feel they are able to pay without ... ing the EMPLOYER, BUSI- ... ASSOCIATES OR FRIENDS will not ... w of any business dealings with us. Real ... bank or person holding a salaried ... tion can depend on us for CONFIDEN- ... AL TREATMENT and LOWEST RATES. ... 2 to 10 per cent. lower than ... RATES QUOTED BY OTHERS. ... We also loan any amount on ... DIAMONDS—FURNITURE—DIAMONDS. ... DIAMONDS—FURNITURE—DIAMONDS. ... 1 TO 5 PER CENT. ... Diamonds and Jewelry kept in ... Bank safe-deposit vaults. ... Established Nine Years. Bank References. ... KUSEL, BLK 218 STIMSON BLDG., THIRD ... D SPRING. Phone, Broadway 3225.

$5,000 TO LOAN IN REAL ESTATE ... to 5 per cent., best business property. ... to 7 per cent., outside business property. ... 6 per cent., best residence property. ... to 8 per cent., outside residence property. ... delays. No red tape. Any sum desired. ... rge and small city loans a specialty. ... Building loans solicited. ... ash for mortgages and deeds of trust. ... Bank stocks bought. ... WE MAKE BUILDING LOANS. ... to 8 per cent., on A1 business property. ... per cent., on A1 residence property. ... per cent., on 2nd grade residence property. ... our latest bungalow plans. ... eferences—Title Insurance & Trust Co., ... Guarantee & Trust Co., Los Angeles ... rust & Trust Co., First National Bank, ... National Bank. ... MATTHEWS & MATTHEWS, ... The Leading Mortgage Brokers, ... Douglas Bldg., cor. Third and Spring.

MONEY TO LOAN—
$2500, $5000, $11,000, $24,000.
BRADSHAW, 216 Merchants' Trust. A1117.

MONEY TO LOAN—MONEY AT CURRENT RATES, ... amount, city or country, 20 days to 3 ... STRAIGHT, 3-YEAR BUILDING ... AN A SPECIALTY. CHANDLER, GORE ... CO., 505-6-8 Bradbury Bldg. F7121, Main ...

MONEY TO LOAN—
HAVE $50,000 TO $100,000 TO LOAN ON ... close-in property. R. H. TRAVERS, 314 ... H. W. Hellman. A6622; Main 662.

R. W. POINDEXTER, 609 WILCOX ... Bldg. Loans on real estate, stocks and ... bonds. Building loans a specialty.

TO LOAN—MONEY AT 6 TO 7 PER CENT ... ARTHUR FREEMAN, 419 Delta Bldg. ... F1144. M. 1539.

TO LOAN—$12,500 OR LESS ON FIRST ... mortgage, city property. Principals only. ... HOME PHONE 59793.

TO LOAN—$4500 AT 7 PER CENT., 3 YRS., ... first mortgage on high-class improved prop- ... erty. CHAS. H. BAREFORD, 713 Grant ... Bldg. A1130. Main 6066, residence 54175.

MONEY TO LOAN—LARGE OR SMALL ... amounts, interest according to security. ... HARTLEY, 306 Bullard Bldg. Phone A1162.

TO LOAN—$300, $1200, $1500, PRIVATE MON- ... ey, on real estate security; money ready for ... quick loan. Address R, box 71, TIMES OF- ... FICE.

TO LOAN—$1000 ON CITY PROPERTY AT 7 ... per cent. W. H. ALLEN & SON, 216-7 ... Douglas Bldg.

MONEY TO LOAN—$4000, $2500, $1500, $700 OR ... any part of $15,000 on good improved city ... property. 1 make building loans. ... R. W. KINSEY. ... F4894. Main 4202. Suite 208, 405 S. Hill st.

MONEY TO LOAN—$700 IN SUMS TO ... suit; interest 9 per cent., no agents. Real ... estate first mortgage security only. Address ... B, box 282, TIMES BRANCH OFFICE.

PRIVATE PARTY HAS $2000 TO LOAN ON ... improved real estate, close in, at 6½ per ... cent., without commission. Address B, box ... 258 TIMES BRANCH OFFICE.

TO LOAN—$1000; PRIVATE PARTY; NO ... commission; no agent need answer. Address ... X, box 148, TIMES OFFICE.

MONEY TO LOAN — $500, $1000, $2000, $2500, ... $4000, on improved or vacant city property. ... A. C. WIER. ... A2273. 316 Security Bldg.

CLIENT—HAS $1000 AND UP. TO LOAN ... on straight mortgage or building loans at ... 8 per cent. 1143 THIRD STREET, Santa ... Monica.

TO LOAN — MONEY, ANY AMOUNT, CITY ... or country, current rates, no delay. RAMEY ... BROS., 227 Story Bldg. Main 2854. F2121.

$500 TO $10,000 TO LOAN. T. A. O'REILLY ... & CO., 308 Broadway.

MONEY TO LOAN—
MORTGAGE LOANS
AT
6½ to 7 per cent.
TO
CONSERVATIVE BORROWERS
We Loan in Los Angeles,
Pasadena and Hollywood.
NO COMMISSION.
Our own capital of $500,000 to invest.
WE ACT PROMPTLY.
THE JOHN M. C. MARBLE CO., Inc.
H. W. Hellman Building.
A6897. Main 592.

MONEY TO LOAN AT LOWEST RATES, ... on first-class residence property. ... Building Loans. ... F. CUMMINGS. ... With OTTO WEID & CO., ... 614 O. T. Johnson Bldg. ... A3393; Main 5395.

TO LOAN—
6 AND 7 PER CENT MONEY!
On city and ranch property.
We make building loans.
See us for prompt action.
WHITING THOMPSON & CO.,
402 Douglas Bldg.

MONEY TO LOAN—
All Kinds of Money.
On Any Kind of Good Security.
First Mortgage Money.
Second Mortgage Money.
Vacant Lot Money.
Building Loan Money.
Ranch Money. Can Make Loans in Or- ... ange, Kern, Tulare, Imperial and Other ... Counties.
J. C. OLIVER, Money Loaner, 122 S. ... Broadway.

MONEY TO LOAN—
March 10th, 1911.
We shall have to loan
$41,500.
City or country loans.
Will divide amount to suit.
See us and save money.
Home A3827. MOYER & GILBERT.
Main 5474. 302 H. W. Hellman Bldg.

MONEY TO LOAN—
$2500 TO $100,000 ON REAL ESTATE ... SECURITY AT FROM 6 TO 7 PER CENT. ... INTEREST. WE MAKE NO CHARGE ... FOR APPRAISEMENT OR MAKING PA- ... PERS. SEE US FOR QUICK LOANS. ... A. T. JERGINS & CO., ... SUITE 400 H. W. HELLMAN BLDG. ... A1841 Main 494.

TO LOAN—$50,000, PRIVATE MONEY. ... Will not consider loan of less than $5000 ... for this party. No delay if your property ... is O. K. We have the cash; come in and ... see us. McMANNON INVESTMENT CO., ... 334 Consolidated Bldg. A7390! Broadway ... 5103.

MONEY TO LOAN—
We have on hand plenty of money for good ... loans, city or country; we buy and sell mort- ... gages and contracts on real estate.
HOWARD S. EVANS,
236-7 Bradbury Bldg.
F6228, Main 8458.

TO LOAN—HAVE FROM $1000 TO $3000 TO ... loan or buy first mortgages, city or country; ... any good real estate security; give full par- ... ticulars for immediate attention. Address D, ... box 7, TIMES OFFICE.

TO LOAN—PRIVATE MONEY.
We have $20,000 of private money on ... hand to loan in sums to suit at current ... rates.
FRED A. HOLMES & CO.,
405 South Hill st. Suite 218.

MONEY CONFIDENTIALLY LOANED TO ... employees. Salary can be paid in install- ... ments of 50 cents or more per week, or $2 or ... more per month. PEOPLE'S LOAN COM- ... PANY, 636 Citizens' Bank Bldg. Third and ... Main.

I HAVE $35,000 TO LOAN ON GOOD VACANT ... or improved city property, prefer to make ... one loan to full amount. Apply, giving full ... particulars of security offered. Address P.O. ... BOX 1384, city.

MONEY LOANED SALARIED PEOPLE, ... women keeping house and others without se- ... curity; easiest payments; offices in 66 prin- ... cipal cities. Save yourself time by getting ... my terms first. D. H. TOLMAN, 430 Mason ... Bldg., Broadway and Fourth.

EARLY CLOSING FOR SUNDAY ONLY. IT ... has been found imperative, owing to volume ... of classified advertising, to close this classifi- ... cation at 8 p.m. Saturday for Sunday only. ... Patrons will confer a favor by handing in ... early copy.

MONEY LOANED ON DIAMONDS, WATCH- ... es, jewelry. We loan you more money, less ... interest, hold your goods longer than any one. ... Tickets issued. LEE BROS., 508 S. Main st.

MONEY TO LOAN—$3000.
$12,000—will split.
S. R. EARNEST & CO., MORTGAGE BROK- ... ERS,
831 H. W. Hellman Bldg. A8757; Main 5555.

TO LOAN — $1000 TO $1500 PRIVATE ... money, on house and lot or good lot. ... Liberal valuation. Address Z, box 171, ... TIMES OFFICE.

SALARY LOANS — LOWEST RATES, CON- ... fidential. NEWTON, 708 O. T. Johnson Bldg.

MONEY TO LOAN—$3000, 7 PER CENT., ... $1500 at 7 per cent. J. C. CRIBB, 630 Se- ... curity Bldg. F7222.

MONEY TO LOAN—WITHOUT COMMIS- ... sion, $2500, $3000, $1500, $1200, $1000, 7 per ... cent. Address V, box 182, TIMES OFFICE.

SALARIED MEN AND WOMEN, ACCOM- ... modated without delay or publicity. SOUTH- ... ERN CREDIT CO., 411 O. T. Johnson Bldg.

PRIVATE MONEY; NO RED TAPE. ANY ... amount on good security. M. M. DAVISON ... & SON, 204-6 Wilcox Bldg.

TO LOAN—$50 TO $1000, SHORT LOANS ... on real estate. Money same day. No ... brokerage fee. Low rates. CORLETT, 201 ... Security Bldg. F7151. Main 6442.

MONEY TO LOAN—
Wilshire or southwest district.
ELISHA ELDRED & CO.,
821-822 Central Bldg. F5023. Main 6750.

MONEY LOANED SALARIED PEOPLE; ... no red tape; without security; confidential. ... WEST COAST EXCHANGE, 419 Henne ... BLDG.

MONEY TO LOAN—SUMS TO SUIT. ... City or country, current rates. ... Quick action. Try us for results. ... F7638. MENNELL & HANCOCK. Bdwy. 1789. ... 918 Wright & Callender Bldg.

TO LOAN—DO YOU WANT A HOME? ... If you own a lot, clear, we will build for ... you and take a 3-year mortgage, 7 per cent.; ... no commission. Plans free. PERRY-WIL- ... LIAMSON CO., 204 Grant Bldg.

FURNITURE LOANS. MONEY SAME ... day. Confidential. 504 AMERICAN BANK ... BLDG., corner Second and Spring. Main 3636. ... F7589.

TO LOAN—PRIVATE MONEY.
$2500, $3000, $11,000, $24,000.
BRADSHAW, 216 Merchants' Trust. A1117.

HAVE $50,000 TO $100,000 TO LOAN ON ... close-in property. R. H. TRAVERS, 314 ... H. W. Hellman. A6622; Main 662.

R. W. POINDEXTER, 609 WILCOX ... Bldg. Loans on real estate, stocks and ... bonds. Building loans a specialty.

TO LOAN—MONEY AT 6 TO 7 PER CENT ... ARTHUR FREEMAN, 419 Delta Bldg. ... F1144. M. 1539.

TO LOAN—$12,500 OR LESS ON FIRST ... mortgage, city property. Principals only. ... HOME PHONE 59793.

TO LOAN—$4500 AT 7 PER CENT., 3 YRS., ... first mortgage on high-class improved prop- ... erty. CHAS. H. BAREFORD, 713 Grant ... Bldg. A1130. Main 6066, residence 54175.

MONEY TO LOAN—LARGE OR SMALL ... amounts, interest according to security. ... HARTLEY, 306 Bullard Bldg. Phone A1162.

TO LOAN—$300, $1200, $1500, PRIVATE MON- ... ey, on real estate security; money ready for ... quick loan. Address R, box 71, TIMES OF- ... FICE.

TO LOAN—$1000 ON CITY PROPERTY AT 7 ... per cent. W. H. ALLEN & SON, 216-7 ... Douglas Bldg.

MONEY TO LOAN—$4000, $2500, $1500, $700 OR ... any part of $15,000 on good improved city ... property. I make building loans. ... R. W. KINSEY. ... F4894. Main 4202. Suite 208, 405 S. Hill st.

MONEY TO LOAN—$700 IN SUMS TO ... suit; interest 9 per cent., no agents. Real ... estate first mortgage security only. Address ... B, box 282, TIMES BRANCH OFFICE.

PRIVATE PARTY HAS $2000 TO LOAN ON ... improved real estate, close in, at 6½ per ... cent., without commission. Address B, box ... 258 TIMES BRANCH OFFICE.

TO LOAN—$1000; PRIVATE PARTY; NO ... commission; no agent need answer. Address ... X, box 148, TIMES OFFICE.

MONEY TO LOAN — $500, $1000, $2000, $2500, ... $4000, on improved or vacant city property. ... A. C. WIER. ... A2273. 316 Security Bldg.

CLIENT—HAS $1000 AND UP. TO LOAN ... on straight mortgage or building loans at ... 8 per cent. 1143 THIRD STREET, Santa ... Monica.

TO LOAN — MONEY, ANY AMOUNT, CITY ... or country, current rates, no delay. RAMEY ... BROS., 227 Story Bldg. Main 2854. F2121.

$500 TO $10,000 TO LOAN. T. A. O'REILLY ... & CO., 308 Broadway.

MONEY TO LOAN—
In Sums to Suit.
TO LOAN—
Have $50,000 to loan in one sum on down- ... town income property; 1 per cent. commis- ... sion. Client will consider gilt edge applica- ... tion of $25,000 or $40,000.
J. Y. BLAIKIE,
Manager Loan Dept.,
GUY M. RUSH CO., Inc.,
901-2 W. P. Story Bldg.

MONEY TO LOAN—
In Sums to Suit.
TO LOAN—
$1,000,000.
5 per cent.
Centrally located business property. Money ... to loan at low rate on residence, apartment ... and ranch property.
LOAN DEPARTMENT,
WRIGHT & CALLENDER CO.,
403 South Hill st.
Phones: 10745. Main 8040.

MONEY TO LOAN—
$9000—7 PER CENT., IMPROVED CITY ... REAL ESTATE.
$9000—7 PER CENT., IMPROVED CITY ... REAL ESTATE.
$9000—7 PER CENT., IMPROVED CITY ... REAL ESTATE.
W. W. ROBSON,
611-612 SECURITY BLDG.
MAIN 5456. HOME F3244.

QUICK LOANS ON FURNITURE, PIANOS ... and other personal property; no publicity, ... goods remain in your possession; money ready ... same day; LOWEST rates in city; all of the ... time you want or can be repaid as conve- ... nient, reducing interest accordingly; also short ... loans on real estate, first or second mortgage; ... money same DAY; no brokerage fee; it pays ... to deal with a reliable firm; 12 years' es- ... tablished. CLARK & CO., 201 Security Bldg., ... 510 Spring st. Phone F7151; Main 6662.

TO LOAN—MONEY—
$300 TO $100,000.
ON CITY OR COUNTRY PROPERTY.
VACANT OR IMPROVED.
RESIDENCE LOANS WANTED.
RANCH LOANS SOLICITED.
MORTGAGES PURCHASED.
APPLY TO MR. KELLY, LOAN DEPT.,
ROBERT MARSH & CO.,
SECURITY BLDG., 140 WEST 5TH ST.
HOME 10175. MAIN 501.

MONEY TO LOAN—SECURED BY ... First mortgage on real estate. ... Second mortgage on real estate. ... Long or short time, ... or payable monthly. ... We make a specialty of short time and sec- ... ond mortgage loans on real estate. ... NOURSE & COMPANY, 202-4 American ... Bank Bldg., (Second and Spring.) Both ... Phones.

MONEY LOANED ON DIAMONDS, JEW- ... elry, watches, typewriters, pianos, furniture, ... warehouse receipts, mortgages, real estate con- ... tracts, etc. Diamond loans our specialty. ... Loan our own money; do our own appraising; ... no delay; lowest rates; business confidential. ... Private rooms. Polite treatment. Bank refer- ... ences. Established 1903. We do the largest up- ... stairs collateral loan business in city. H. T. ... REID & CO., 400-402 Grant Bldg., corner ... Fourth and Broadway. A1936.

IT WILL PAY YOU TO GET OUR OFFER ... before selling notes, mortgages, trust deeds, ... contracts issued for sale of real estate. We ... can furnish the money within 24 hours. We ... are an experienced institution; certificates ... are principals, not agents. Come direct to us ... and you will save money. ... NOURSE & COMPANY, 202-4 American ... Bank Bldg., (Second and Spring sts.) Tele- ... phones A7560; Broadway 1811.

"SALARIED EMPLOYEES" ... Quick loans to clerks, book-keepers, sales- ... men, railroad and all other employees. We ... give the largest time, easiest payments and ... most liberal terms ever offered by any loan ... firm. ... Those who want to get money privately ... and desire to be treated honorably call on ... the BROADWAY LOAN CO., ... 404-405 Bradbury Bldg., Third & Broadway.

THIS IS OUR BUSINESS. ... $10 to $100, advanced to ... honest employees, "without security." No in- ... dorser; no publicity; your friends, relatives or ... employer will never know. ... ALL WE WANT IS YOUR PLAIN NOTE. ... THE STATE LOAN COMPANY, 610-611-612 ... Grosse Bldg., Sixth and Spring sts.

CENTRAL LOAN CO., ... Now permanently located at ... 509 SECURITY BLDG., ... S.E. cor. Fifth and Spring sts. ... Phones F6512. Main 6018.

TO LOAN—
$25,000 TO $30,000.
In one sum at 6 per cent. Security must be ... gilt-edged Los Angeles City realty, conserva- ... tively appraised or near-by farming lands of ... same character.
T. C. HARNISH & CO., ... Both Phones. 439 H. W. Hellman Bldg.

MONEY TO LOAN—
I AM A PRIVATE PARTY.
HAVE MONEY WHICH I WANT TO LOAN ... AT 7 PER CENT. NET. NO COMMISSION. ... ON IMPROVED CITY PROPERTY. ... ADDRESS C, BOX 89, TIMES OFFICE.

WE BUY NOTES, MORTGAGES, TRUST ... deeds, real estate contracts, etc. We use ... our own funds and can furnish money im- ... mediately. Do not sell until you get our of- ... fer. ... NOURSE & COMPANY, 202-4 American ... Bank Bldg., (Second and Spring sts.) Tele- ... phones A7560; Broadway 1811.

IF YOU NEED MONEY QUICKLY— ... We loan on furniture, pianos, diamonds, ... horses, cattle, life insurance, lot contracts, ... real estate, first or second mortgage, trust ... deeds, etc. Money same day. Goods remain ... in your possession. Easy payments and ... strictly confidential. PACIFIC LOAN CO., ... 204 American Bank Bldg., corner Second and ... Spring. A2502, Main 8858.

FOR QUICK LOANS, ANY AMOUNT, 30 ... days to 2 years, on first and second mort- ... gages, lowest rates, see MECHANICS LOAN ... CO., 302 Bradbury Bldg. F7121, Main 3715.

MONEY TO LOAN—
We have money on hand in sums of ... $1000, $1100, $2000, $2500, $3000 and $5000; ... to loan on good real estate security.
715-719 Union Trust Bldg.
Ask for Mr. McGregor, Mgr. Loan Dept.

WE LOAN ON FURNITURE, PIANOS, ... diamonds, storage receipts, automobiles, ... etc. Private money, easy terms, lowest rates. ... Pay back any part any time convenient, re- ... ducing the interest. Money same day. Strict- ... ly confidential. BRISCOE, 501 Johnson Bldg., ... Fourth and Broadway. 18227.

POSITIVELY LOWEST RATE FOR LOANS ... on listed stocks, bonds and high-grade ... chattel mortgages. Loans on autos a spe- ... cialty.
W. J. RANKIN & CO.,
304 H. W. Hellman Bldg.
Main 5946. A1810.

SALARY LOANS—SALARY LOANS— ... SALARY LOANS—SALARY LOANS— ... Just on your plain note. ... No indorser, no security; cheapest rates; ... positively no one will know. ... THE NATIONAL LOAN CO., 519-520 Bryson ... Block, Second and Spring sts.

WE LOAN ON FURNITURE, PIANOS, DIA- ... monds, live stock, warehouse receipts, short ... loans on real estate; lowest rates; private ... money; repay us convenient; strictly confiden- ... tial; money same day. MILLER, 444 Ch. ... Natl. Bank Bldg., 3rd & Main, A6857, Main ... 7511.

MONEY LOANED SALARIED PEOPLE ... without security, notes bought, loans on ... listed stocks, bonds and warrants; also on ... CERTIFICATES OF INDEPENDENT OIL ... PRODUCERS' AGENCY, TRADERS' EX- ... CHANGE, 321 Bryson Bldg. Phones Main ... 4870. A5602.

WILL BUY GOOD REAL ESTATE CON- ... tracts and second trust deeds given for the ... purchase of property. ... HENRY S. WOOLNER, ... 220-221 Story Bldg. ... Main 818. F5356.

TO LOAN—$200 TO $50,000 FOR REAL ES- ... tate loans. City or country. Lowest rates. ... Money waiting. R. W. MOYER, 604 Frost ... Bldg. F5107.

WANTED—A LOAN, $28,000, 5 YEARS AT ... 6 per cent. net, on industrial property, con- ... sisting of 7 lots and 2 factory buildings, total ... security $81,000, including 10-year guaranteed ... lease; for particulars address Y, box 115, ... TIMES OFFICE.

THE SQUARE DEAL LOAN OFFICE LOANS ... more money and charges less interest than ... any other office, on diamonds, watches, guns, ... pistols and cameras; old gold and silver ... bought. 225 S. MAIN ST., one door south ... Albert Cohn's grocery.

TO LOAN—PRIVATE PARTY WISHES TO ... loan money in small or large amounts ... on furniture, diamonds or real estate. Long ... or short loans. Address X, box 152 TIMES ... OFFICE.

F. G. WOOD MAKES LIBERAL LOANS ON ... pianos, furniture, live stock, storage goods, ... diamonds, etc.; terms to suit, at lowest rates; ... no removals; private. A square deal. 426 S. ... SPRING ST., room 505. Phone Main 9749.

SHORT TIME LOANS, $50 TO $1000, FIRST ... or second mortgage; money same day; no ... brokerage fee. SECCOMBE, 504 American ... Bank Bldg., corner 2nd and Spring. Main ... 5966.

SALARY LOANS—SALARY LOANS— ... SALARY LOANS—SALARY LOANS— ... Just on your plain note. ... No indorser, no security; cheapest rates; ... positively no one will know. ... THE NATIONAL LOAN CO., 519-520 Bryson ... Block, Second and Spring sts.

WE LOAN ON FURNITURE, PIANOS, DIA- ... monds, live stock, warehouse receipts, short ... loans on real estate; lowest rates; private ... money; repay us convenient; strictly confiden- ... tial; money same day. MILLER, 444 Ch. ... Natl. Bank Bldg., 3rd & Main, A6857, Main ... 7511.

MONEY LOANED SALARIED PEOPLE ... without security, notes bought, loans on ... listed stocks, bonds and warrants; also on ... CERTIFICATES OF INDEPENDENT OIL ... PRODUCERS' AGENCY, TRADERS' EX- ... CHANGE, 321 Bryson Bldg. Phones Main ... 4870. A5602.

WILL BUY GOOD REAL ESTATE CON- ... tracts and second trust deeds given for the ... purchase of property. ... HENRY S. WOOLNER, ... 220-221 Story Bldg. ... Main 818. F5356.

TO LOAN—$200 TO $50,000 FOR REAL ES- ... tate loans. City or country. Lowest rates. ... Money waiting. R. W. MOYER, 604 Frost ... Bldg. F5107.

WANTED—A LOAN, $28,000, 5 YEARS AT ... 6 per cent. net, on industrial property, con- ... sisting of 7 lots and 2 factory buildings, total ... security $81,000, including 10-year guaranteed ... lease; for particulars address Y, box 115, ... TIMES OFFICE.

THE SQUARE DEAL LOAN OFFICE LOANS ... more money and charges less interest than ... any other office, on diamonds, watches, guns, ... pistols and cameras; old gold and silver ... bought. 225 S. MAIN ST., one door south ... Albert Cohn's grocery.

TO LOAN—PRIVATE PARTY WISHES TO ... loan money in small or large amounts ... on furniture, diamonds or real estate. Long ... or short loans. Address X, box 152 TIMES ... OFFICE.

F. G. WOOD MAKES LIBERAL LOANS ON ... pianos, furniture, live stock, storage goods, ... diamonds, etc.; terms to suit, at lowest rates; ... no removals; private. A square deal. 426 S. ... SPRING ST., room 505. Phone Main 9749.

SHORT TIME LOANS, $50 TO $1000, FIRST ... or second mortgage; money same day; no ... brokerage fee. SECCOMBE, 504 American ... Bank Bldg., corner 2nd and Spring. Main ... 5966.

MONEY LOANED SALARIED PEOPLE ... without security, notes bought, loans on ... listed stocks, bonds and warrants; also on ... CERTIFICATES OF INDEPENDENT OIL ... PRODUCERS' AGENCY, TRADERS' EX- ... CHANGE, 321 Bryson Bldg. Phones Main ... 4870. A5602.

WILL BUY GOOD REAL ESTATE CON- ... tracts and second trust deeds given for the ... purchase of property. ... HENRY S. WOOLNER, ... 220-221 Story Bldg. ... Main 818. F5356.

TO LOAN—$200 TO $50,000 FOR REAL ES- ... tate loans. City or country. Lowest rates. ... Money waiting. R. W. MOYER, 604 Frost ... Bldg. F5107.

WANTED—A LOAN, $28,000, 5 YEARS AT ... 6 per cent. net, on industrial property, con- ... sisting of 7 lots and 2 factory buildings, total ... security $81,000, including 10-year guaranteed ... lease; for particulars address Y, box 115, ... TIMES OFFICE.

THE SQUARE DEAL LOAN OFFICE LOANS ... more money and charges less interest than ... any other office, on diamonds, watches, guns, ... pistols and cameras; old gold and silver ... bought. 225 S. MAIN ST., one door south ... Albert Cohn's grocery.

TO LOAN—PRIVATE PARTY WISHES TO ... loan money in small or large amounts ... on furniture, diamonds or real estate. Long ... or short loans. Address X, box 152 TIMES ... OFFICE.

F. G. WOOD MAKES LIBERAL LOANS ON ... pianos, furniture, live stock, storage goods, ... diamonds, etc.; terms to suit, at lowest rates; ... no removals; private. A square deal. 426 S. ... SPRING ST., room 505. Phone Main 9749.

SHORT TIME LOANS, $50 TO $1000, FIRST ... or second mortgage; money same day; no ... brokerage fee. SECCOMBE, 504 American ... Bank Bldg., corner 2nd and Spring. Main ... 5966.

MONEY TO LOAN—In Sums to Suit.

MONEY TO LOAN—MONEY WANTED. ... ARTHUR C. WIER, ... Loans and Investments, ... Suite 514 Security Bldg. ... Phone A2573.

MONEY LOANED ON FURNITURE, PIA- ... nos, etc. No publicity or bother, quick ac- ... tion; lower rates than brokers. Private ... money. 201 SECURITY BLDG. Phone F7151. ... Main 6662.

MONEY TO LOAN ON REAL ESTATE. ... Real Estate Loan Dept. ... OIL AND METALS BANK & TRUST CO., ... 311 W. Third st. Main 525, 10525.

TO LOAN—BORROW FROM HONORABLE ... parties; quick realty loans at 7 per cent.; ... would buy late libraries or good securities. J. ... F. SCHOTT, Broadway 3819, 132 N. Broadway.

TO LOAN—$50 TO $500 ON FIRST AND SEC- ... ond mortgage, contracts bought, money same ... day; my own funds; no commission. BOW- ... DEN, 508 Mason Bldg. F7800. Main 3915.

MONEY TO LOAN—SUMS TO SUIT, 7 PER ... cent; property owners wanting loans get ... quick action. Address Y, box 160, TIMES ... OFFICE.

$8000, WHOLE OR PART. FIRST-CLASS ... city property, 7 per cent. Give location ... and particulars. Address B, box 230, TIMES ... OFFICE.

TO LOAN—MONEY ON SECOND MORT- ... gages; we loan our own money liberally on ... real estate already mortgaged. DUNLAP & ... HAMILTON, 306 Mercantile Place.

LOANS TO EMPLOYEES, WITHOUT MORT- ... gage, indorser or publicity. Lowest rates. ... Easiest payments. CRAIG LOAN CO., 502 ... Grosse Bldg., 6th and Spring sts. Main 8570.

TO LOAN — MONEY LOANED ON DIA- ... monds, watches, jewelry, interest reasonable, ... business confidential, deal with reliable firm. ... LEE & GILMORE, Jewelers, 129 S. Spring st.

MON

Realty Liners.

MONEY WANTED—
On Real Estate and Collaterals.

WANTED—MONEY.
$1250—7, fine new 5 rooms, S.W.; owner's equity, value $2850.
$1300—7, fine new 5 rooms, S.W.; owner's equity, value $2850.
$1350—7, 5-room; owner's home, value $2850.
$1400—8, lot 50x240, 5-room house; owner's equity, value $2500.
$1200—7, owner's home, 6 rooms, S.W.; owner's equity, value $3500.
$1600—7, Wilshire way, $3500.
$1500—7, Wilshire way, $4500.
$1350—7½, new, 6 rooms, fine cor. lot, $3500.
$1750—7, new, 6 rooms, sold for $3900.
$1800—7, new, 6 rooms; owner's home, value $4500.
$2250—7, new, 6 rooms; owner's home, value $4000.
$2400—7, 1½-story, new, corner, 50x150, Wilshire, $5500.
$2500—7, 1½-story, new, corner, 50x150, Wilshire, $6000.
$4500—7, Westlake, new, sold for $10,500.
$7000—7, Downey ranch, $26,000.
$8000—7, fine apts., bldg. loan, cost $17,500.
$9000—7, apts. at beach, owner's valuation $9,000.
$9000—8, brick stores and apts., beach, bldg. loan, $13,000.
$10,000—7, brick stores and apts., San Pedro ... $25,000. 150 ft. frontage on San Pedro.
CHANDLER, GORE & CO.,
502-4-5 Bradbury Bldg.
F7121, Main 2715.

WANTED—
IF YOU WISH TO INVEST
MUCH OR LITTLE,
SAFELY AND PROFITABLY,
IN
MORTGAGES, BONDS, STOCKS OR LANDS,
WE HAVE THE OPPORTUNITIES.
UNION SECURITY COMPANY,
434-5 I. W. Hellman Bldg.
124 W. 4th st., and 411 S. Main st. Main 2348.

WANTED—MONEY.
$3000—7, 2 years, S. Grand ave., 7-room house, lot 50x140.
$300—7, 2 years, Cahuenga blvd., new 7-room bungalow, value $6750.
$5,000—6, 3 years, Covina orange grove, 10-room house, barn, value $40,000.
ELISHA ELDRED & CO.,
821-822 Central Bldg. F5023, Main 6759.

MANUFACTURING OPPORTUNITY. Mechanical engineer has invented and perfected new office specialty of exceptional merits, costs 10 cents to manufacture, should sell at $1; want good business man to take complete charge of the manufacture and sale same; total investment of about $2000 required. Address D, box 40, TIMES OFFICE.

WANTED — HAVE SECOND MORTGAGE for $2000 on handsomely improved property in Hill-edge, close-in residence district; for quick deal will give big discount; absolutely safe and worthy any conservative investor.
UNION SECURITY COMPANY,
434-5 I. W. Hellman Bldg.
Main and 4th sts. Main 2348.

WANTED—TO BORROW.
$750—Security $2250; 8 per cent.
$2000—Security $6250; 7 per cent.
$4750—Security $12,000; 7 per cent.
FRED A. HOLMES & CO.,
405 South Hill st. Suite 218.

WANTED — TO DISPOSE OF SECOND mortgage for $2500 on well located improved city property; ample security; discount to net 3 per cent. per month for quick action.
UNION SECURITY COMPANY,
434-5 I. W. Hellman Bldg.
124 West 4th st. Main 2348.

WANTED — TO LET YOU HAVE AT attractive discount first mortgage for $4000 on oil located, substantially improved property; 6 years and house; drawn 7 per cent. net. Insurance $4000. Good investment.
UNION SECURITY COMPANY,
434-5 I. W. Hellman Bldg.
124 West 4th st., and 411 S. Main st.

WANTED—FOR SALE FOR CASH OR IN exchange for good building lots, southwest, following trust deeds:
$800, 7 per cent., 1840 W. 47th st.
$1700, 7 per cent., 1816 W. 47th st.
$1700, 7 per cent., 1464 W. 50th st.
HALLSTON VOLLMER, 1106 Story Bldg.

HARDWARE; MERCHANT WITH CAPITAL to purchase; lot and erect suitable store, lock same; Van Nuys offers exceptional opening; plenty building going on; a chance of a lifetime. See MR. R. M. SHARER, 319 Hill st.

$5 TAKES ENTIRE STOCK, BEST AUTOmobile necessity; 200 per cent. profit; other business demands my time; must sell quick, territory unrestricted; big permanent income to be developed by hustler. Call 3233 SECOND AVE., Monday, Tuesday, till 2 p.m., or phone West 2449.

WANTED—MONEY.
If you want to place your money out on real estate security at 7 and 8 per cent., do so. Nothing submitted unless good security.
HOVIS & EVANS,
226-7 Bradbury Bldg.

WANTED—MONEY.
Will discount good $3200 mortgage, Wilshire district, to run about one year; six months to take it bear 9 per cent.; this is gilt-edge.
ELISHA ELDRED & CO.,
521-522 Central Bldg. F5023, Main 6759.

WANTED—MONEY—
Want $2500, new home, bank appraisal $5500.
Address P, box 171, TIMES OFFICE.

WANTED — MONEY FOR REAL ESTATE loans, for short time loans, or for an interest in business propositions.
ISAAC SPRINGER & COMPANY,
Rms. 107 S. Broadway. Main 8535.

WANTED—PARTNER IN ONE OF CLEANest office businesses in city; highest reference required and given; $500 to $1000. Call CONSOLIDATED REALTY BLDG. Sixth and Hill.

FOR SALE — ONE TEAM, HARNESS AND wagon; steady job also included; $4.50 per day; will sell at a sacrifice. Call at 2064 PARKER AVE. Take University car marked street.

FOR SALE — COMBINATION STORE WITH dwelling, on lot 50x200; also an attached factory of 21x60 a year; price $6000. Who has it? Six miles from Los Angeles. No agent need Address B, box 86, TIMES OFFICE.

WANTED—PACIFIC COAST SECURITIES pay the largest returns. We offer you absolutely gilt-edge security and more than 25 per cent. per annum on a limited amount of money in sums of $250 or more. Full particulars. Address Y, box 188, TIMES OFFICE.

WANTED—MONEY—I WANT TO BORROW $600 on vacant lots, improvements all in and paid for; want about 40 per cent. of real cash value for 3 years; will pay 7 per cent. interest. 401 CURRIER BLDG. Main F7628.

WANTED — MONEY; PRIVATE PARTY having new modern home of seven rooms and bath, Adelbert district; valued at $7500, desires to borrow $2000 on same. Will pay 7 per cent. if taken at once. Please address Box 235, TIMES BRANCH OFFICE.

WANTED—$1000, 3 YEARS, 7 PER CENT., 7-room house, one block from Ninth and Alameda; worth $4000. Principals only. IN 885, F4386.

WANTED—$1000 ON HOUSE NEAR CAR on Euclid Heights, by private party. Will pay 8 per cent. Address C, box 29, TIMES OFFICE.

WANTED—$600 TO $700 FOR 3 THREE TIME, 8 per cent., references. Good security. E. 26TH ST.

WANTED—TEMPORARILY EMBARRASSED client $175 on $800 furniture, including piano, $ loan, 2 per cent. Address A, box 72, 258 OFFICE.

WANTED—$3,000 FOR 3 YEARS, 7 PER CENT. close to Los Angeles; property worth $5000. Address Box 2, TIMES OFFICE.

WANTED—$1500; FOR ONE TO TWO YEARS. GOOD INDORSEMENT. PHONE 21922.

WANTED—HAVE CONTRACT, $925 AND one $525; will sell liberal discount. Address A, box 62, TIMES OFFICE.

WANTED—$500 ON VACANT LOT AT VENice, Cal. A. T. STEWART, owner, 317 W. 23rd st.

WANTED $1250 FOR 3 YEARS AT 7 per cent. PATTERSON INVESTMENT COMPANY, A1589, Bdwy. 2051.

WANTED—LOAN, $36,000 ON CLOSE-IN apartments, always rented. Address V, box 149, TIMES OFFICE.

STOCKS AND BONDS—
And Mortgages.

RELIABLE SECURITIES DEALT IN ONLY—Want Southern Trust and 10 Pacific Mutual. Will sell 10 Citizens' National; 10 National Bank of Commerce.
ALBERT SEARL,
Member L. A. Stock Exchange.
F1584. 332 Security Bldg.

FOR SALE—AT SPECIAL PRICE FOR quick deal, 1000 shares Pick and Drill Mining Stock. Sure winner. Union Security Co., 434-5 I. W. HELLMAN BLDG., 124 West 4th st. Main 2348.

ROBERT HALE OWNS AND HAS FOR sale—
$1750—3 years, 7, mortgage note.
$2500—3-year, 6, mortgage note.
10 shares Natl. Bk. stock, div. 6, 1 shares State Bank, div. 6.

ISAAC SPRINGER & COMPANY—
A5046. 107 S. Broadway. Main 8535.
School, municipal, corporation bonds and mortgages for sale. 15 shares Ice and Cold Storage stock paying 20 per cent. dividends. Bank stocks, oil stocks, etc.

WANTED — FIRST MORTGAGE BANK stock, any amount up to 50.
Los Angeles Invest Company, any amount up to 1000.
Any stock dealt with.
TROUVILLE, 314 Byrne Bldg. Phone A1333.

FOR SALE—3000 SHARES MIDWAY MERger Oil stock at 15c per share. The company has just completed the purchase of 160 acres good oil land, no more royalty to pay. This stock will go to $100 per share. Address A, box 35, TIMES OFFICE.

FOR SALE—20,000 SHARES DAWSON OIL at 6½c per share, Hale-McLeod stock and Getting much higher. It will be another Crown oil promoted by same parties. Address D, box 35, TIMES OFFICE.

WILL SELL ASSOCIATED REALTY (12 PER cent. dividends, Guaranty Oil; Sinaloa Mines and Development, (dividends soon); American Power, (Harmon,) SCHENCK, 608 Fay.

WILL PAY—85c FOR 500 ASSOCIATED REALty. Want 40,000 29 Palms Consolidated, 50c per thousand. Address C, box 36, TIMES OFFICE.

WANTED—"HOME BUILDERS'" STOCK, 500 guaranty shares at 5 per cent. below company's guaranty price. Will pay cash on proper arrangements. Address Y, box 136, TIMES OFFICE.

FOR SALE—MONTH AFTER MONTH, YEAR in and year out, The Times prints more classified advertisements than all other Los Angeles papers combined. This is due to the prompt results obtained from Times "Liners."

WILL PAY 80c for United Oil, 40c for Midway Five oil, and 8½ for Butte Creek Dredging stock in exchange for Inglewood property vacant or improved; no cash. valuation. Address B, box 8, TIMES OFFICE.

WILL EXCHANGE FIRST CLASS INDUStrial stock for income or ranch property up to $50,000. Might assume some. Stock is now earning 15 per cent. and good prospects for increase. Address F. O. BOX WW, Pasadena.

FOR SALE—MIDWAY FIVE, 1000 SHARES at 35c; need the money; also 17 shares Merchants' Ice and Cold Storage—Bid. Address C, box 73, TIMES OFFICE.

FOR SALE—FIRST MORTGAGE, $2000, INterest 8 per cent., payable quarterly, 3 years from Sept. 15, 1910, on property estimated worth $8000. CHAS. H. STOKES CO., suite 616 Grant Bldg. A3515, Main 5279.

FOR SALE—50 SHARES EMPIRE LIFE INsurance Co. stock at $22 per share. T. R. WALLACE, 308 Union Trust Bldg. F6829, Main 4655.

WANTED—LOS ANGELES INVESTMENT Company stock. Will pay within 5 per cent. of company's selling price. Any amount up to $40,000. GLOBE SAVINGS BANK.

WANTED—GOOD OIL STOCK, WILL GIVE five-passenger six-cylinder fully equipped auto, value $1500. Address C, box 49, TIMES OFFICE.

WILL GIVE SOME GOOD OIL LANDS and cash for Snow Storm Extension mining stock. Address C, box 73, TIMES OFFICE.

WANTED — TO BUY "HOME BUILDERS" guaranty stock; will pay 5 per cent. less than company's price. Please address J. J. CONROY, P.O. box 1222.

FOR SALE — TO SATISFY JUDGMENT, small stock general merchandise, showcases, shelves, etc.; at Bekins, Fourth and Alameda, 10:30, Monday, March 6. BITTLESTON'S LAW AND COLLECTION AGENCY.

FOR SALE—34 SHARES OF MAGNET Laundry stock; will sell cheap, make offer. ERKENBRECHER SYNDICATE, 122 West 6th st. Phone Home 10657.

WANT 1000 ROCK OIL.
Will sell small block Combination Midway, also Yellow Aster, Crown, Big Sespe and Bard Oil at a bargain. 332 SECURITY BLDG.

WANTED—GOOD OIL STOCK—WILL GIVE for same three good lots; value $2400, mortgage $800. Address C, box 13, TIMES OFFICE.

WANTED—SECTION SIX OIL STOCK; WILL give cash and good clear real estate; offer any other stock. Address D, box 5, TIMES OFFICE.

WANTED—OIL STOCKS, I HAVE CASH TO buy or will loan on stocks at low rates. W. H. ALFORD, 206 Henne Bldg.

FOR SALE—10 SHARES PAY-AS-YOU-ENter Car Co., preferred stock, paying 7 per cent., at $100 per share. See me Monday, F. R. PITNEY, 220 San Fernando Bldg.

FOR SALE—TEN SHARES NEOCENE Placer mining stock, make bid. Address Z, box 145, TIMES OFFICE.

I WILL PAY 15 CENTS PER SHARE FOR all the DAWSON OIL stock you can deliver at my office, 711, Story building. B. X. DAWSON, 711 Story Bldg., city.

WANTED—RIO ANTIGUO MINING COMpany Stock. State amount and best price, or no attention paid. Address B, box 52, TIMES OFFICE.

FOR SALE—AT PAR A FEW SHARES OF Quartz King Mining Co., stock. 304 INTERNATIONAL BANK BLDG.

FOR SALE—TWENTY-FIVE SHARES WESTern States Life Insurance Stock at $18 share. H. H. GODBER, box 184, Pasadena.

FOR SALE—THIRTY SHARES INGLEwood Cemetery stock. Make offer. Address Z, box 131, TIMES OFFICE.

FOR SALE—ONE $500 BOND TO NET SEVen per cent., absolutely safe investment. OIL AND METALS BANK, 311 W. 3rd.

FOR SALE—HOME BUILDERS WILL DIScount $60 on 250 shares stock. Par paid, balance may be paid $24 monthly. HOME 26501.

FOR SALE — 2500 SHARES MOHAWK Herald at 15 cents per share. Address 205

STOCKS AND BONDS—
And Mortgages.

J. J. DORAN & CO., BROKERS—
179 West Fourth st.
A3582. Main 512.

WILL PAY:
45c for L. A. Investment.
41c for Hale McLeod.
73c for Consolidated Realty.
49c for Midway Premier.
9c for Midway Union.
45c for Pyramid.
9c for Midway Southern.

WANT:
Kalispell Oil.
Mascot Copper.

WILL SELL:
American Oil Fields, 4½.
American Midway, 7c.
Associated Realty, 95c.
Cal. Consolidated, 25 shares—Bid.
Consolidated Realty, $82.50.
Haynes Copper, 25c.
Home Builders, $1.70.
Crown Oil, 3½c.
Jerome Verde, 19c.
Merchants' and Bankers', 12c.
Midway Five—Bid.
Chalpas Rubber, $17.
Investment Building, $1.20.
Midway Central, 25c.
Pick and Drill—Mkt.
Middlemarch Copper—Bid.
Palmer Annex—Bid.
Midway Provident, 45c.
White Star—Bid
Rock Oil, 22c.
Tom Reed, $2.30.
Templor Ranch, 16c.
Juarez Mining—Bid.

BOND—
American Oil Fields, 6s, 55c.
Cal. Portland Cement, 5s, 96c.
Gallup Elec. & R. R., 6s.
Humboldt Transit, 5s—Bid.
Hausteca Pipe Line—Bid.
L. A. Gas and Elec., 5s—Bid.
L. A. Pac. R. R. 1st con. 5s—Bid
Modesto Irrigation Dist., 5s, 95c.
Pacific Irrigation Dist., 5s, 95c.
Pacific L. and P. 5s—Bid.
Producers' Transportation, 90c.
San Joaquin L. and P. 5s—Bid.
So. Calif. Cement—Bid.
So. Pac. 1st rgt.—Bid.
Trustee Co., No. 2, 5s, 97c.
Union Hollywood Water, 5s, 91c.
Ventura County Power, 6s—Bid.
Western Empire, 6s—Bid.
"THESE ARE ONLY A FEW."
SEE US FOR ALL LISTED AND UNLISTED STOCKS AND BONDS.

MIDWAY VIEW
OIL COMPANY.

AN INVESTMENT IN A
PRODUCING CORPORATION.

The Midway View Oil Company is operating on proven territory in the Midway Sunset Oil Field, Kern county, California.

Well Number One is completed and a steady producer; Well Number Two drilling, now down 1022 feet.

Oil Well Number One is flowing into the metal storage tank recently erected, from where it is piped directly to the private shipping track installed by the Midway View Oil Company, and connecting with the main line of the Sunset Railroad.

Our equipment of tools and machinery is one of the best in the Sunset Oil Field.

Out of a capitalization of 1,000,000 shares, there have been issued only 350,000 shares, and there still remains in the treasury a stock reserve of 650,000 shares. The company has paid cash for its property lease, and equipment, and has no debts except current monthly bills.

We offer a limited amount of this stock at an attractive figure, and on easy terms of payment.

Sunset Field Oil Companies are now becoming the big dividend payers of the State, and we invite your attention to Midway View stock while it can still be purchased at a low figure.

OFFICERS AND DIRECTORS:
Lee C. Gates, President.
Thomas Hughes, Vice-President.
Robert N. Bulla.
N. W. Thompson.
Charles H. Treat, Secretary.
For complete information, maps and photographs of property and prices and terms on stock, call on or address
MIDWAY VIEW
OIL COMPANY,
402-404 Laughlin Bldg., Los Angeles, Cal.
Phone F3780.

WILL SELL—
1000 Midway Northern ..... bid
1000 Templor Ranch 16
1000 Maricopa Northern ..... bid
1000 Ventura Oil and Development 08½
1000 January Oil 25
1000 Whittier Des Moines ..... bid
100 Spring Tire 27
10 Western State Life ..... bid
2000 Ideal M. & M. ..... bid
1000 Mutual Investors ..... Bid
Reporting Company $15
200 United Oil ..... market
1000 Merchants & Bankers ..... bid
500 Jerome Verde Copper 19
5000 Buick Oil ..... bid
1000 White Star ..... bid
300 Investment Bldg. Company $1.20
250 Tom Reed $1.87
100 Fullerton Oil $4.00
500 South Kern Oil ..... bid

WILL BUY—
1000 Hale-McLeod.
1000 Bard Oil.
2000 Midway Northern.
1000 Midway Five.
1000 Copper Creek.

The Midway Drilling Company offers one of the best opportunities for investment on the market today. This company is organized with a capital of 100,000 shares par value $1. Every share of which is in the treasury and no stock will be sold for less than par. Full information regarding this company can be had by calling at our office.
REYONLDS & MANN,
425-9-7 San Fernando Bldg.
Main 6248. F4296.

INVESTIGATE—
Gilt-edged mining proposition; principle fully guaranteed. Write GRAHAM, No. 6 Caine ave., San Francisco.

B. F. LEWIS & CO.,
207 Union Trust Bldg., cor. 4th & Spring sts.
Stocks, bonds, mortgages.
We recommend quick profit Mexican (common) and Cal. Midway.
BARGAINS.
10 Verde Queen 40.00
20 Sinaloa Realty 40.00
20 Neocene Placer 62.00
250 Tom Reed 2.32
100 Haynes Copper ..... .27
500 Jerome Verde Copper ..... .20
500 Midway Five ..... .36
1000 Clara Con'd. ..... .50
1000 Pick and Drill ..... .47
1000 Midway Northern ..... .40
2000 White Star ..... .23
1000 Buick Oil ..... .37½
We will buy:
Copper Creek.
Midway Five.
L. A. Investment Co.
Central Oil.
Whittier Des Moines.
Mail orders given prompt attention.
Fair treatment in all transactions.
Tel. F5444.
B. F. LEWIS & CO., 207 Union Trust Bldg.

NOW OR NEVER.
For quick sale we offer the stock of the Oil and Metals Leasing Company at the original price of 10 cents a share. The company has withdrawn the stock from the market and we are the only agents who hold a legal contract whereby we can sell the stock at any price. This company has struck it rich, and are now hauling ore to the mill. They have just completed arrangements whereby they are able to mill their ore as rapidly as they can mine it. The new plant is in charge of the well-known mining man Mr. Patterson. Amalgamation and cyanide is the process used to make a high recovery. We most earnestly advise our clients and the general public to buy some of this stock at once, it is a sure winner and there is no doubt but what this is one company that will be a dividend payer in a very short time. They are working day and night. The President and Manager, Mr. Roach, has been six years in this district and knows just what he is doing, you will have to call or write at once as our option will expire in a few days and then no more stock can be had at any price. Call or write Monday.
HALDEMAN & CO.,
1012-13-14 Union Trust Bldg. Phone F1647.

WANTED—
ASSOCIATED OIL,
CALIFORNIA MIDWAY,
JADE,
MIDWAY UNION,
PALMER,
NEW PA,
and
WEED LUMBER.
S. H. ELLIS & COMPANY,
815 H. W. HELLMAN BUILDING.

WILL SELL—
500 Arizona Petroleum ..... $.35
1000 Buick Oil ..... $.40
1000 Canadian Pac. (Watson) ..... $.26
2000 Guarantee Oil ..... $.30
500 Mt. Diablo $2.60
5000 Magneto ..... $1 per thousand
1000 Maricopa Oil ..... $.09
..... Midway Drilling Co. ..... See Note
5000 Gold Park Con. Mining ..... $.03
2000 Antelope Valley Gold Mining ..... $.10

NOTE. The Midway Drilling Company have one of the best locations in Midway field. Their organization is absolutely on the square. Small capitalization and no free stock to incorporators. Every share of stock issued is cash in treasury. We recommend this stock to our friends and clients.
J. G. LUNN CO.

STOCKS AND BONDS—
And Mortgages.

THINK THIS OVER.
It has been our firm conviction for many years that a stock that is listed upon any exchange is always subject to more or less manipulation. On the Los Angeles Stock Exchange, within the last few months, you have seen stocks advance rapidly and then drop back from a few cents to several dollars per share in one day. If you are an investor, it is not manipulation that you need. All good stocks will sell for just what they are worth. We prefer a good stock that is gradually advancing upon its true worth, to one that is being "juggled." Last week we advised the sale of Consolidated Midway. It has declined again during the past week. We believe it will go lower. We advised the purchase of Midway Five. It has advanced this week and declared a dividend. This is not a listed stock. We know of another stock that will declare a regular dividend before many moons. If you will study the market closely you will note that all the good stocks are gradually getting stronger. There is a good reason for it. Big money is being made in oil and more is going to be made. You can share in the profits if you will only use a little "horse sense." Write us regarding any stock you may be interested in.
FOR SALE.
California Consolidated at 35c, Midway Union at 11c, Templor Ranch at 16c, Palmer Union at 56c, Midway Premier at 49c, Yellowstone at 9c, Merchants' & Bankers' at 12c, Maricopa Oil at 9c and hundreds of others.
WILL BUY.
Pyramid, Hale McLeod, Buick, Rock Oil, United Oil, Midway Premier, Maricopa National, Maricopa Northern, Lady Washington and La Blanc. Write for our market letters and stock opinions. Mailed free. G. E. TOMLINSON & CO., O. T. Johnson Bldg.

COPPER MINING—
There is no line of business more legitimate and honorable than that of mining. The permanent wealth of the world is founded on the product of mines and wealth gained in this way is not taken from others, but is a permanent benefit to all. Thousands of fortunes, great and small have been made from mining in the past few years and many more are being made at present.
The Choix Consolidated mines will produce large amounts of copper, gold and silver and will be a safe and profitable investment.
Where mines can be operated as cheaply as can be done in that part of Mexico, where the ores are rich in copper, gold and silver, where every convenience for both mining and smelting is at hand and where the company is conservatively and economically managed, they will be much more profitable than in mines where conditions are not so favorable. The company owns its mines and smelter, free from debt and will be in position as soon as the small plant is installed to show big results. The stock will not only increase in value, but large dividends should be made. Stock is now selling at $1 per share.
See the ore display, 553 S. Spring st., or this office. Get booklet and free information.
CHOIX CONSOLIDATED MINING CO., LTD.
Suite 516, Grant Bldg.

F. IRWIN HERRON & COMPANY—
Members Los Angeles Stock Exchange.

We offer subject—
First National Bank $505.00
Mexican National Gas Bonds $62.50
Producers Transportation $70.00
Citizens National Bank $225.00
Merchants & Bankers Oil 12c
Pacific Light & Power Bonds $95.00
American Oilfields $29.00
Palmer Union 57c
Palmer Annex $1.10
Elkhorn Oil 52½c
Bankers Oil ..... Bid
Consolidated Midway Chief ..... Bid
Cervantes Verde ..... Bid
We will buy subject—
First National Bank $495.00
Citizens National Bank $215.00
Edison Electric (pfd. or com.) ..... Offer

We believe it will pay you to investigate Palmer Oil and Palmer Union, and if you will call at our office we will be pleased to give you information regarding them.

We handle all listed and unlisted stocks.

F. IRWIN HERRON & CO.,
301 H. W. Hellman Bldg.
Phones—Home A4002. Main 247.

WILL SELL SUBJECT—
1000 Midway Drilling Co. $1.00
500 Jerome Verde Copper 18c
1000 United Oil 76c
1000 Rex Midway ..... Bid
1500 Midway Northern 22c
500 Maricopa Northern 22c
1000 Maricopa Crude 3c
200 Midway Central 25c
25,000 Magneto ..... $1 per thousand
25,000 29 Palms ..... Bid
2000 Cleveland.
1000 Templor Ranch 16c
1000 Midway Five ..... Bid
5000 Midway Union.

Will buy 1000 Midway Five, 2000 Templor Ranch, Hale-McLeod.

Midway Drilling Co. stock is a new company organized for $100,000; all stock is in treasury. I offer 1000 shares any part for $1 per share. Call in and let me give you full particulars. The one best buy among OIL STOCKS today.
R. F. HAISH, 836 H. W. Hellman.

TRINITY SECURITY COMPANY
C. Andrew Tychsen, Mgr.
211 Higgins Bldg.
Sunset Bdwy. 2796. Home F4169.
Buy and Sell,
Subject to orders on commission basis of ½ of 1 per cent.

Cal. Consol. Oil. (Evans.)	Palmer Union.
Crown Oil.	P. B. Steifer
Consol Realty.	Rock Oil.
Dawson Oil	Spring Fire.
Hale-McLeod.	Section Six.
Haines Copper	Tom Reed.
Home Builders'	United Oil.
Jerome Verde Copper	Whittier Des Moines.
Maricopa Crude.	White Star Oil.
Midway Northern.	Los Angeles Inv. Co.
Midway Five.	Midway Southern.
Midway Union.	Midway Central.
Pyramid Oil.	Merchants and Bankers.
Pick and Drill.	Midway Premier.

Maricopa Northern.
Preorganization shares of the La Fortuna Oil Co., at $2.00 per thousand. These are not all. Bring in your stocks, we can sell them. Headquarters for all unlisted securities. A large clientile established.

FOR SALE—
20 American Oilfields ..... bid
1000 California Consolidated ..... .35
1000 Hale McLeod ..... .45
1000 Lacy View 1.00
1000 Midway Northern ..... .40
1000 Maricopa Northern ..... .23
1000 Pyramid Oil ..... .26
1000 Midway Premier ..... .60
1000 Palmer Annex 1.00
1000 Rock Oil ..... .32
2000 Buick Oil ..... .39
1000 Thirty Thirty-Two Land Co. ..... .25

WILL BUY.

1000 Hale McLeod	.42
5000 Maricopa Northern	.21½
1000 Rock Oil	.30
1000 Thirty Thirty-Two Land Co.	.30
1000 Midway Premier	.58

Quotation sheet mailed upon request. All stocks bought and sold at market prices.
M. STRADER,
WITH
A. H. WOLLACOTT.,
Member Los Angeles Stock Exchange.
261-262 I. W. Hellman Bldg.
A3641. Main 4636.

WE STILL HAVE A SMALL ALLOTMENT of stock in the Mexico Mining, Refining and Exploration Company, to be sold for the purpose of raising funds for the mill and concentrator recently installed on the Creston de Cobre property, 20 miles west of Hermosillo, Sonora, Mex. This property will begin to make regular shipments of ore to the smelter within the next 30 days, when the stock in a short time will be placed at par value.
Now is the chance for you to invest for a large profit in an absolutely gilt-edge mining property that has stood the closest investigation. This is no prospect, but a mine, which engineers have reported will be one of the large producers in Sonora. Get assay returns, also smelter returns and reports from the fiscal agents, NEVADA-CALIFORNIA INVESTMENT CO., 860-1 I. W. Hellman Bldg., Los Angeles, Cal.

CAN MAKE IMMEDIATE DELIVERY OF Palmer Union 56c, now selling on exchange at 57c, steadily advancing and due for a big rise. Will give any information on this or any other California oil stock. We also have on hand 5000 American Crude, 1000 Midway Central, 2000 California Consolidated, 5000 Midway Southern, 1000 Midway Central, 1000 Brownson, 1000 Crown, 5000 Shell Petroleum preferred, 2000 Shell Petroleum common, 2000 Big Sespe, 500 United and others.
Offer us Midway Five, Hale McLeod, Maricopa Northern, Maricopa Queen, White Star, Midway Union. MORRIS H. SHELL COMPANY, 608 Lissner Bldg. F6646. Main 2439.

FOR SALE—MUST RAISE MONEY TO PAY street assessment and will sell 2000 shares of Midway View Oil Stock at 19 cents per share if taken before Wednesday. This stock is one of the best, as the company is now producing oil and drilling in the best part of the Sunset field. Address D, box 16, TIMES OFFICE.

WILL SELL—

50 Producers' Transportation stock..	70.00
1000 Mascot	2.50
40 Union Oil	102.00
100 Mexican Common	35.00
100 American Oil Fields	26.50
1000 Midway Northern	.40

WILL BUY—

100 Mexican Common	32.00
1000 Jade	.37½
1000 Orion	.43½
1000 Consolidated Midway	.15

N. G. HEALY,
202 I. W. Hellman Bldg.
Member L. A. Stock Exchange.

STOCKS AND BONDS—
And Mortgages.

WILL SELL:
2500 Butte Creek Con. Dredging 71c
1200 Pick and Drill 36c
1000 Orange County Coal 4c
1000 Gold Park Consolidated 2½c
100 P. B. Steifer $1.30
20 Neocene Placer Mining ..... cheap
1000 Johnnie Mining and Milling 11c
$1000 San Diego Home Tel. bond ..... bid
25,000 29 Palms Consolidated for $10.00
1000 or 500 United Oil 75c
1000 Midway Five Oil 35c
1000 Dawson Oil 18c
1000 Santa Maria Crude Oil 12½c
2000 White Star Oil 33c
2000 Midway Central Oil 24c
5000 Midway Merger Oil ..... cheap

WILL BUY:
Copper Creek, Magneto Oil.
Ask us about Midway Drilling Co.
J. F. ZINN & CO.,
218-220 Grant Bldg. A7646; Broadway 4319.

I HAVE AN OPTION ON 600 ACRES PATented land ½ mile from railroad, auto road and pipe line, between Bakersfield and McKittrick, at $14,000. This is fine agricultural land in the artesian belt and will be worth double for farming within 2 years. It is on the south end of the Lost Hills anticline and oil strikes are close and rapidly coming closer; within 2 months oil developments will be on us and this land probably sought after at $150 an acre. Am forming a syndicate to buy this snap and want two parties to join me for a seventh interest at $2000 each. Will take cash, but is a sure investment. No brokers or trades can be considered. E. H. SCHIEK, 516 Bixel St. Phone 53354.

WE WILL BUY—

1000 Buick Oil	36 cents
5000 Midway-Premier (any part)	50 cents
1000 Rice Ranch Oil	50 cents
500 Illinois Crude Oil	16 cents
500 Section Six Oil	19 cents

WE WILL SELL—

1000 Canadian Pacific Oil	bid
1000 Section Six Oil	11½ cents
1000 Harmon Wave Motor (any part, first-class)	75 cents
100 Boschke Dredger Co.	75 cents
Riverside Home Telephone bonds	cheap

L. A. CRISLER & CO., BROKERS.
Members, Los Angeles Stock Exchange.
200 I. W. Hellman Bldg., Los Angeles, Cal.

WE WANT TO BUY—
White Star Oil.
Penn. Midway.
Midway Union.
Midway Five.
Buick Oil.
HAVE FOR SALE—
American Oilfields.
Producers Transportation.
Palmer Union.
Lakeview Oil.
We buy and sell all listed and unlisted stocks.

JNO. O. KNIGHT & CO.,
Members Los Angeles Stock Exchange.
A3431. 433 I. W. Hellman Bldg. Bdwy. 1597.

WILL SELL—

500 Tom Reed	$2.35
1000 Midway Northern	.40
1000 Midway Valley	.10
166 Clara Consolidated	.48

WILL BUY—

500 Tom Reed	$2.20
1000 Gold Roads	Offer

E. H. NEWLAND,
Member L. A. Stock Exchange.
617-18-19 I. W. Hellman Bldg.
F4933.

A QUARTERLY DIVIDEND OF OVER $2,000,000 was declared last week by three Utah mines. We have been three years opening up what is conceded to be one of the richest true fissure veins in that State, and have large bodies of ore in sight. I am buying out a member of the syndicate and have stock under option. Will sell part in blocks to suit. If you want something good, by gosh I have got it. Phone Main 247. ROSS, 301 H. W. Hellman Bldg.

6 PER CENT. AND SAFETY—
Farm mortgages, guaranteed, and netting the holder 6 per cent. per annum.
LESO
Real estate savings bonds, netting holder 6 per cent. annum, payable semi-annually.
Call or write to
ALFRED GRUNDY.
Suite 547 Douglas Building.

FOR SALE—
10 shares Pay-As-You-Enter Car stock ..... at $100
1000 shares La Ventura Oil ..... at 10c
1000 shares Kinney Oil ..... at 10c
1000 shares Guaranty Oil ..... at 50c
Let me tell you about our bonds bearing 8 per cent. interest.
F. R. PITNEY, 220 San Fernando Bldg.

FOR SALE — OR EXCHANGE, 10 SHARES Edward D. Silent Co. stock, par value $1000. Will exchange for lot, good equity in bungalow, or automobile; or sell at liberal discount for cash.
CITY BROKERAGE CO.,
413½ South Hill st. Ground Floor.

FOR SALE— OIL STOCKS.
5000 Shares Maricopa Oil 7c
20,000 Shares La Ventura Oil 1c
20,000 Shares Newport Bay Oil 1c
30,000 Shares Magneto Oil ..... $4 per 1000
20,000 Shares La Fortuna Oil ..... $2 per 1000
Get in on the ground floor, boys.
Buying above stocks at prices quoted.
R. D. BROWN & CO., A5749.
417 Humiller Bldg. Los Angeles.

WILL PAY 75c FOR MIDWAY UNION—
WILL SELL—Butte Creek Con. Dredging, 7½c. Midway Northern, 40c; Maricopa Northern, 20c. F. P. Steifer, $1.75; Buick and Drill, 27c. Magneto, $1.55 Amusement Enterprises—Bid. Maricopa Crude, 2 1-4c; Crown Oil, 2 1-4c. Midway Premier, 55c; Tom Reed, $2.34. Liberty Oil; Bard Oil; Dye Works, $1.
Give me a chance at your bargains.
H. N. WILLARD, 230½ S. Spring. A5716.

WILL SELL—
500 shares Home Builders $2.00
750 shares American Midway ..... Offer
500 shares Midway Provident ..... Offer

Will Buy—
Home Builders.
L. A. Investment.
GRIFFIN & B. ROBERTS,
501 Broadway Central Bldg.

GOLD PARK, THE MINING CAMP WITHout a single failure, will soon be the leading mining camp of the world; I deal in Gold Park and 29 Palms mines and stocks exclusively. Free information on request.
C. W. ROACH,
602 Union Trust Bldg.
Los Angeles, Cal.

WILL TRADE—$15,000 GOOD, CLOSE-TOthe-ocean land, surrounded by best of development and now ready for resale to home-builders, for good oil or mining stock and some cash. Call on or Write Mr. Trood.
E. R. BOYDEN & CO. Phones 60125. M. 722. 226-228 Cons. Realty Bldg., Sixth & Hill.

WE OFFER ALL OR PART—
2000 California Consolidated at 35c
500 Shares Pick and Drill 47c
1500 Haynes Copper at 27c
1000 shares Midway Maricopa Crude 5c
H. SMITH & CO.,
827 Citizens' National Bank Bldg.
Phones—Home A3415.

MAGNETO OIL STOCK—
Don't forget the $10 per 1000-share rate which won't last long. Arrangements are being made to commence work on the derrick. We advise that you send your order at once if you desire any of this $10 per 1000-share allotment. CHAS. BERRY, 112 Security Bldg.

SEE MY ADV. IN TODAY'S TIMES UNDER classification of "Partner Wanted."
NATIONAL BANKER.

FOR SALE—
189 shares Los Angeles Investment Co. stock AT LESS TH

FOR SALE— Miscellaneous.

FOR SALE—

BARGAINS.

ENAMELWARE OF ALL KI

Bath tubs, including fittings $14
Sinks .....
High back roll rim sinks .....
Elegant closet outfits .....
Laundry trays .....
Pipe and fittings in proportion.

Chicken fencing, per 100 sq. ft. .....

ROOFING

The very best two-ply roofing paper, cement and nails, per sq. .....
Corrugated gal. iron roofing .....

SASH WEIGHTS, per lb. .....

LUMBER, per M. .....

HARDWARE
AT MOST ATTRACTIVE PRI

MACHINERY

1 40-H.P. Fuse engine.
2 planers, 1 cut-off saw.
1 boring machine, 1 lather,
and a 25-H.P. steam engine,
ALL IN GOOD CONDITION and
at the price of new.
116 ft. of 16-inch smokestack,
and pieces of 2x16 partition tile,
at your own prices.
GET OUR FIGURES.

WHITING WRECKING CO.
415 E. 9th st.

If in need of any second-hand ma
terial, visit our second-hand yard
will find anything and everything
at one-half of the
4TH AND SAN PEDRO ST

FOR SALE—FURNITURE VALU
positively cannot be duplicated
Shrewd buyers will be wise in s
early selection. Special prices on
jardiniere .....
chair, embossed back .....
kitchen table .....
magazine rack, mission .....
portieres, fringed ends .....
wash stand .....
baby walker .....
gas-stove stove .....
iron frame bed spring .....
mission rocker, leather seat .....
extension table .....
dresser, shortened oak finish .....
Morris chair .....
ball trees, French mirror .....
leather couch .....
EVERHEELS, 30c 708 S. Main st.

FOR SALE—ORANGE TREES
cuttings, 25,000 navels, finest no
in Southern California. Each tre
and in excellent condition. Any
ing to set out an orange grove
once. Trees are budded and
ered at once. Only 75c ea
10,000 date palms and Washing
3 years old, 2 ft. high, 30c ea
See San Gabriel Realty Co., 200
Room 214 Higgins Bldg., corne
Main. Main 3992.

FOR SALE—AT AUCTION, Th
wick-Bakke Callender pool
equipped, together with the fix
of the Miami Club, Rooms 238
(3rd floor), Wednesday, March
a.m. LOS ANGELES AUCTIO
MISSION CO., 401-403 N. Main
Broadway 1667 or F1719.

FOR SALE—TWO GOOD CO
ery wagons and one light
at 1 hour per piece. These are
left of the assets of a bankrup
must be sold at once. Inquire
GELES AUCTION & COMMI
401-403 N. Main st. Phones Bro
or F1719.

FOR SALE—2-YEAR-OLD FRE
25c each; rose bushes, 100 vari
mant, but in cans—sure to grow
name—10c up; Easter lilies an
Easter, 25c each, 3 for $1. Vi
houses. Open Sunday; free deli
CREST NURSERY, corner Arde
W. 11th st. W. 11th car. Phone

FOR SALE — INDIAN BL
shades, suitable—for decora
lamp shades, other art goods
figure; typewriter, excellent
$15; sewing machine, bargain, $
346 W. WASHINGTON ST. P
6129.

FOR SALE—CITY REAL ESTA
$35:
County Real Estate Atlas, $5;
Los Angeles County Wall Map
City Pocket Maps, 25c;
Special Maps of any portion of
Los Angeles county.
HENRY RUEGER,
233 N. Main st.

FOR SALE—CITRUS NURSER
"specimen" trees of E. lemon,
navel and grape fruit; hundreds
in (2-year-old) of same; also a l
sery stock. If will pay you to c
fore buying. M. L. HELSEL, 6
20. (Near pigeon farm.)

FOR SALE—ONE PAIR OV
years old, weigh about 2
wagons, size 2½, one Deering
set of double harness, one
feeder—one Concord buggy, be
our entire farming outfit. R
7246. 731 EAST ADAMS ST.

FOR SALE—STANDARD PIPE
in., 2000 ft. 5-in., 5000 ft. 1
2-in., 1000 ft. 2½-in., 2000 ft. 2
3-in., 200 ft. 3½-in., 2000 ft. 4-in.
also 2000 ft. 2-in., 2000 ft. 2½-in
3½-in., 200,000 ft. 4-in., 5000 ft. 6
R. KELLY MACHINERY CO.,
Road. Boyle 126; Home 4136.

FOR SALE — BY THE OWN
commissions. Get our descrip
photographs of homes, go to
Fine homes $1000 to $10,000, e
to sell; a little cash needed
CALIFORNIA HOMES ADVER
BRAT. (Inc.) Book mailed free
ZENS NATIONAL. Phones Ain

FOR SALE—2000 FIRST CLAS
stock, 5000 buds just starting
Valencias and Eureka lemons; a
5000 stock roots; 2000 more
This stock must be sold at once.
O. HARRIS, Covina, Calif. Ph

FOR SALE—MEMBERSHIP IN
close to Los Angeles; elegant
shooting grounds in this vicinity;
Call PHONE 52432.

FOR SALE—PIANOS AT $
month; square pianos at prop
excellent condition; will sell
small payments. GEORGE J.
565-567 S. Spring st.

FOR SALE—GROCERY FIX
grocery refrigerator, cash
cheese cutters, scales, showca
shelving, horse, harness and
separate. 309 N. HOOVER ST.
pie car line.

FOR SALE—4 LARGE BLAZE
with water vacuum pumps, good
$700. Will sell very cheap.
WHARF & WAREHOUSE CO.,
Blk., Los Angeles.

FOR SALE—NEW AND
lifeboats and pool tables and
plies; bar fixtures of all kind
ments. THE BRUNSWICK-BA
LENDER CO., 322-328 E. 1st st.

FOR SALE—CREDIT BILL DU
able music house; will sell
Exact music disposes at once. BOX
geles.

FOR SALE — EASTMAN NO.
pocket kodak; first-class condi
ular price $17.50. KILBORN PH
CO., 420 S. Broadway.

FOR SALE—SNAP; GENTLE
mond ring, fancy mounting
1¾ 1-64; cost $125; will sell for
Y. box 165, TIMES OFFICE.

FOR SALE—CITRUS NURSER
"specimen" trees of E. lemon,
navel and grape fruit; hundreds
in (2-year-old) of same; also a l
sery stock. If will pay you to c
fore buying. M. L. HELSEL, 6
20. (Near pigeon farm.)

FOR SALE—ONE PAIR OV
years old, weigh about 2
wagons, size 2½, one Deering
set of double harness, one
feeder—one Concord buggy, be
our entire farming outfit. R
7246. 731 EAST ADAMS ST.

FOR SALE—STANDARD PIPE
in., 2000 ft. 5-in., 5000 ft. 1
2-in., 1000 ft. 2½-in., 2000 ft. 2
3-in., 200 ft. 3½-in., 2000 ft. 4-in.
also 2000 ft. 2-in., 2000 ft. 2½-in
3½-in., 200,000 ft. 4-in., 5000 ft. 6
R. KELLY MACHINERY CO.,
Road. Boyle 126; Home 4136.

FOR SALE — BY THE OWN
commissions. Get our descrip
photographs of homes, go to
Fine homes $1000 to $10,000, e
to sell; a little cash needed
CALIFORNIA HOMES ADVER
BRAT. (Inc.) Book mailed free
ZENS NATIONAL. Phones Ain

FOR SALE—2000 FIRST CLAS
stock, 5000 buds just starting
Valencias and Eureka lemons; a
5000 stock roots; 2000 more
This stock must be sold at once.
O. HARRIS, Covina, Calif. Ph

FOR SALE—MEMBERSHIP IN
close to Los Angeles; elegant
shooting grounds in this vicinity;
Call PHONE 52432.

FOR SALE—PIANOS AT $
month; square pianos at prop
excellent condition; will sell
small payments. GEORGE J.
565-567 S. Spring st.

FOR SALE—GROCERY FIX
grocery refrigerator, cash
cheese cutters, scales, showca
shelving, horse, harness and
separate. 309 N. HOOVER ST.
pie car line.

FOR SALE—4 LARGE BLAZE
with water vacuum pumps, good
$700. Will sell very cheap.
WHARF & WAREHOUSE CO.,
Blk., Los Angeles.

FOR SALE—NEW AND
lifeboats and pool tables and
plies; bar fixtures of all kind
ments. THE BRUNSWICK-BA
LENDER CO., 322-328 E. 1st st.

FOR SALE—CREDIT BILL DU
able music house; will sell
Exact music disposes at once. BOX
geles.

FOR SALE — EASTMAN NO.
pocket kodak; first-class condi
ular price $17.50. KILBORN PH
CO., 420 S. Broadway.

FOR SALE—SNAP; GENTLE
mond ring, fancy mounting
1¾ 1-64; cost $125; will sell for
Y. box 165, TIMES OFFICE.

FOR SALE—ON TIME PAY
curtains, portieres, couch cove
gets and mattings, and furniture
household goods. OVERELL'S
st. THE BIG STORE.

FOR SALE — TENTS THAT ARE
All sizes for sale or rent; new
used; also folding WISE & DOU
for all occasions. 1016 S. MAIN
7th. Phone Broadway 2186.

FOR SALE—COMPLETE CREO
outfit, in good condition, includ
machines, forms, pullers, lotion
Address C. L. BARRETT, Ba
Cal.

FOR SALE—TWO LARGE OIL
Address A, box 87, TIMES

FOR SALE — OFFICE SAFE
desks, nearly new. Have ex
Call 100 SECURITY BLDG. or

FOR SALE—CHEAP FOR CA
acetylene gas plant, in good co
also gas stove, large enough
house. 1027 LANKERSHIM B

FOR SALE—NEARLY NEW
oak roll-top desk and two
$25. Desk alone cost $50.
and 6 p.m. 900 AUDITORIUM

FOR SALE—OR TRADE FOR
property, patent on burglar
locks, that locks windows when
gross allowing ventilation. Addr
132, TIMES OFFICE.

FOR SALE — BILLIARD AND
bles, lowest prices and
supplies. PACIFIC COAST BILLI
BLE CO., 119 E. Third st.

FOR SALE—VICTOR TALKING
also Edison phonograph; will t
Call Sunday or evenings.

FOR SALE — OR EXCHANGE
stock eucalyptus trees, 12 to 8
gain. FRED SENARD, eucalyptu
Inglewood, Cal.

FOR SALE — EUCALYPTUS
thrifty and well hardened, $5 p
Del Rey. H. ELLIS & SON,
Del Rey.

FOR SALE—ONE MEDIUM-SIZ
hand safe, in fine condition, and
size safe. 204 W. 4TH ST.

Realty Liners.

SALE— Miscellaneous.

SALE—SOLID GOLD AND FILLED
ry cheap. Under wholesale cost.
kick pins, cuff links, watch fobs.
All sorts ladies pins, closing out
to. Will sell total invoice, displays,
ry under wholesale. 214 Mercantile
ARTMAN. Blvdy. 1849. Also fine
split second watch and Swiss music

SALE—BOATS. ONE 12-FOOT CABIN
, $200; one 40-foot cruiser, $4000; one
cruiser, $2000; one fishing launch, $400;
foot cathoat, $300; one 25-foot speed
two 12-foot skiffs. The four last
are all brand new. All bargains. For
address ROY CARSON, 200 S.
ave., Pasadena, Cal.

SALE—A LOT OF GOOD SECOND-
coal and wood stoves, second-hand
ges, second-hand charcoal, boiler and
BEACON LIGHT CO., 536 S. Main.

SALE — MEAT MARKET, FIXTURES
ete, including refrigerator, counter with
computing scale, cash register, racks
etc. Also have new and second-hand
low prices, liberal terms if desired.
MAIN ST.

SALE—GAS RANGES, GAS WATER
, gas lights, gas fixtures, gas logs,
gas portables, gas irons, and all
appliances you need, and the best
to put them in. BEACON LIGHT
S. Main.

SALE—$15; BEST AUTOMATIC SEW-
machine, Singer $7; many other big bar-
Rented $1.50 month. Expert repairing.
E CO., 514 W. 4th.

SALE—FISHERMAN INTERESTED
fish, to see light and heavy tackle,
California Rod and Reel Club, 223
Harland, Room 25.

SALE—COMPLETE ADVERTISING
in Scranton schools, never used
, value $15 down, balance to suit
trade. ARTMAN, 2 Mercantile place,
1449.

SALE—TWO FINE MILLINERY WALL
three floor glass showcases, porcelain
and three upright mirrors; will be
Apply CHICAGO MILLINERY,
spring st.

SALE—20 FEET OF 12-INCH WELL
No. 14, new; 10c a foot. One Columbian
graph with 40 records, $10; one 4x5
camera with tripod, price $7.50.
SOTO ST.

SALE — EVERYTHING ELECTRIC,
hing in gas, everything gasoline, every-
accessories, everything for light and
BEACON LIGHT CO., 536 S. Main.

SALE—THE NEWEST INVERTED GAS
light your store with; you should see
most light for the least money. BEA-
GHT CO., 536 S. Main.

SALE—DIAMOND RING, BEAUTIFUL-
flawless, 2½ carats, cost $650; take
sell, going East. Address C, box
OFFICE.

SALE—LADIES' DIAMOND RINGS, 1-
plus ¼-carat, both are beautiful
cost $250; take $70; sell separ-
Address C, box 94, TIMES OFFICE.

SALE—FISHING OUTFIT, TWO STEEL
one Shakespeare, one American, two
reels, books, spoons, flies, line, etc.
ITIES.

SALE—GASOLINE 2-BURNER SELF-
ing stove and oven, almost new, very
Phone SMITH, F1417.

SALE—JEWELER'S LATHE, TOOLS,
, 884 American optical trial case,
cost $417. Address X, box 194, TIMES OF-
FICE.

SALE—INCUBATOR, 200 EGGS, PA-
water, brooder, pipe and lamp, hand
low, cheap. Phone SMITH, F1417.

SALE—FINE CABINET STAND AND 2-
hot plate, $5; work table, 2¼x10 ft.,
plate, $1. 610 GLADYS AVE.

SALE—TENT-HOUSE, 12x18; PRICE
Apply GLENDALE NEWS OFFICE.

SALE—WE WILL SELL AT PUBLIC
the complete restaurant outfit, lo-
107 County st., between Spring and
Monday, March 6, at 10 a.m. LOS
GE AUCTION AND COMMISSION CO.,
Main st. Phones Broadway 1667 or

SALE—2 SUITS (LADIES'), BLACK
men one, rose silk, $2; size 24; cheap.
IRST ST. Stanley.

SALE—GASOLINE ENGINE, DELIV-
, strong covered wagon, large stand
, fancy grocer's counter display case,
refrigerator, meat choppers, kettles
stock feed, green bone mills; low
25 N. MAIN ST.

SALE—SULKEY, SWING, INCUBA-
, doctor's chair, folding tables, beds,
couch, sewing machines, cheese cut-
and gasoline ranges, wardrobe, hall
PARK AVE.

SALE—PRINCE ALBERT COAT AND
almost new, cost $40; sell $5; medium
ONE 1647.

SALE—I HAVE ABOUT 900 WORTH OF
cuts from Mexico that have never
make me an offer. 501 HIGGINS

—OR EXCHANGE, HOT-CAKE
Jack; six laying hens, two roosters,
you? 2018 EAST 2ND ST. 41234.

SALE — NEARLY NEW HOBART
cubic foot, cost $150. Can see it
Will take it down. A snap at
WEST AVE. 45.

SALE — ALMOST NEW 3-BURNER
stove and oven. 2-hole gas plate,
bed shampoo shield with adjustable
handhold. Everything like new.
2574 EAST 4TH. Phone

SALE — OR EXCHANGE, A GOOD
and or coal range. Will trade for
Phone South 2567 or call 428 WEST

SALE—BARBER SHOP, WITH THREE
living-room in rear; low price; terms
Also have large stock of second-
chairs and fixtures. KIRCHNER
COMPANY, 130 N. Main.

SALE—CLOSING OUT NEW LEATH-
goods; also new wood pulleys;
SIMPSON BLK.

SALE — BUY A KELLOGG QUICK
and you will need rent of that room;
get full particulars. Address
at 325 S. MAIN ST.

SALE—STEEL GASOLINE
ng washing machine in good
order $. 345 EAST 7TH ST.

SALE — NEW ELECTRIC VIBRATOR
the latest attachments, anyone can use
guaranteed for $15. Apply 2314
ROAD, South Pasadena.

SALE—ONE IRON SAFE, DOUBLE
party use, size 3x4, price $35; size
good diamond; vat linings, very
Exact 347 NORTH MAIN.

SALE—LADIES' GOLD WATCH,
also Angora rug, perfect
reasonable. Phone HOME 72616.

TYPEWRITERS
& SPRING STREET.

SALL ELECTRIC LIGHTING
electric generator, all self-
lighting residences, mine or
BAILIE & BRANDT CO.

EUCALYPTUS TREES, 13
Rostrata and Globulus, $5 per
Address A, box 21, TIMES OFFICE.

SALE — TENTS THAT ARE
All sizes for sale or rent; new
used; also folding WISE & DOU
for all occasions. 1016 S. MAIN
7th. Phone Broadway 2186.

SALE—COMPLETE CREO
outfit, in good condition, includ
machines, forms, pullers, lotion
Address C. L. BARRETT, Ba
Cal.

SALE—TWO LARGE OIL
Address A, box 87, TIMES

SALE — OFFICE SAFE
desks, nearly new. Have ex
Call 100 SECURITY BLDG. or

SALE—CHEAP FOR CA
acetylene gas plant, in good co
also gas stove, large enough
house. 1027 LANKERSHIM B

SALE—NEARLY NEW
oak roll-top desk and two
$25. Desk alone cost $50.
and 6 p.m. 900 AUDITORIUM

SALE—OR TRADE FOR
property, patent on burglar
locks, that locks windows when
gross allowing ventilation. Addr
132, TIMES OFFICE.

SALE — BILLIARD AND
bles, lowest prices and
supplies. PACIFIC COAST BILLI
BLE CO., 119 E. Third st.

SALE—VICTOR TALKING
also Edison phonograph; will t
Call Sunday or evenings.

SALE — OR EXCHANGE
stock eucalyptus trees, 12 to 8
gain. FRED SENARD, eucalyptu
Inglewood, Cal.

SALE — EUCALYPTUS
thrifty and well hardened, $5 p
Del Rey. H. ELLIS & SON,
Del Rey.

SALE—ONE MEDIUM-SIZ
hand safe, in fine condition, and
size safe. 204 W. 4TH ST.

FOR SALE— Miscellaneous.

FOR SALE—12-FOOT AERMOTOR POWER
mill for pumping or power for anything,
originally cost $125, our price dirt cheap, other
sizes; also tanks, engines, wagons, buggies,
plows, scrapers, piping, sundries. DEM-
MITT CO., 139 N. Main.

FOR SALE—TWO MORE TYPEWRITERS,
both visible machines; also desk at sacrifice,
take trade. DEMMITT WINDMILL CO., 139
N. Main.

FOR SALE—AT A BARGAIN; SEVERAL
portable traction outfits up to 100 H.P. 50 pumping
plants, nearly any size. R. KELLY MA-
CHINERY CO., Mission Road and Macy.
Boyle 126; Home 41306.

FOR SALE—A $700 DIAMOND FOR SALE
for $450, to buy back in 6 months at same
price, plus 10 per cent., or make straight loan
on reasonable terms. Address X, box 65,
TIMES OFFICE.

FOR SALE — OR EXCHANGE, BOILER,
American Radiator Co., 5-section boiler, just
the thing for an apartment house; will sell
cheap. Address X, box 194, TIMES OF-
FICE.

WANTED — $12,000 FOR 3 YEARS, 7 PER
cent., on Grand ave. property, value $28,000.
THE CRESCENT REALTY CO., 905 Security
Bldg. F1194. Main 161.

FOR SALE — VERY CHEAP, HAND-
carved antique oak bookcase with ency-
clopedia Britannica and other standard works.
BDWY. 8224. A5724.

FOR SALE — 1 SET OF HEAVY CAR-
riage harness; 1 light set, almost new; will
be sold. Call at 710 WEST ADAMS ST.,
Monday after 2 o'clock.

FOR SALE—FINE NEW TENT HOUSE,
9x12, three foot walls, striped, canvas sides,
inside nicely finished, $50, worth $80. 2923 HALL-
DALE AVE. West 8206.

FOR SALE—ONE K. W. TRANSFORMER
in fine condition, $20; also other fine wire-
less instruments cheap. Inquire evenings or
Sunday. 2056 E. FIRST ST. Boyle 148.

FOR SALE—NAVAJO BLANKETS AT COST.
Leaving for reservation Tuesday; Monday
your last chance. FRANK PESHLAKAI,
P. E. Station.

FOR SALE—PARTIAL GOLD BAND DIN-
ner set; best hand work; letter S; cheap.
Address X, box 149, TIMES OFFICE. Phone
West 228.

FOR SALE—LARGE SIZE ALASKA SEAL
jacket, $125, or night exchange for piano,
or groceries. Address Y, box 200, TIMES OF-
FICE.

FOR SALE—STAMP COLLECTION—OVER
4000 stamps; or exchange for broken jewelry.
614 W. SIXTH ST., near Grand ave.

FOR SALE—SINGER DROP-HEAD SEWING
machine, only $15; perfect condition; all at-
tachments. Call 714 S. BROADWAY.

FOR SALE—ELECTRIC VIBRATORS, GAS
heating stoves, cold plates, Italian marble,
French plate mirrors; special price to close
them out. 139 N. MAIN ST.

FOR SALE—WHITE DROP-HEAD SEWING
machine; perfect condition; only $122. Call
714 S. BROADWAY.

FOR SALE—RED NORFORK JACKET,
new, best of material, Misses size 18, can
be worn by older person, cheap. PHONE
A3966.

FOR SALE—NEARLY NEW FURNITURE
of a 6-room house, 5220 Hooper ave. also
Chickering piano, will sell all for half orig-
inal cost. No brokers.

FOR SALE—LAUNCH MAY, 2003, 12 H.P.
Hercules engine, cabin seats 8, cockpit 15.
Price $350, cash $150, balance 7 per cent.
quarterly. JOE FELLOWS, Wilmington, Cal.

FOR SALE—CHEAP; 5000 IRON FENCE
posts; 5000 iron telephone poles, 10 to 30
ft. R. KELLY, 834 Mission Road, Boyle 126.

FOR SALE—SHOW CASES FROM 3 TO 8 FT.
LONG; LARGEST STOCK IN THE CITY;
GET OUR PRICES. CENTURY SHOW-
CASE & FIXTURE CO., 215 WINSTON ST.

FOR SALE—8-FOOT WOODMANCE WIND-
mill tower, 800 gallons, tank, stand and
pump complete, $48, or $56 on cars; fine shape.
DEMITT, 139 N. Main.

FOR SALE—100 STEAM BOILERS, FROM 1
to 150 H.P., at very low prices. R. KELLY
MACHINERY CO., Mission Road and Macy
st. Boyle 126; Home 41306.

FOR SALE—2000 FT. 8-IN., 200 FT. 10-IN.,
7000 ft. 13-in., 2000 ft. 14-in., 4000 ft. 16-in
heavy riveted water pipe at a bargain. R.
KELLY, 834 Mission Road. Boyle 126.

FOR SALE—EUCALYPTUS TREES, FINE
well-hardened stock, five varieties, large or
small orders. F. E. SMITH, corner Eucalyptus
and Olive sts., Inglewood, Cal.

FOR SALE—$100 GOWN FOR $30, BLACK
spangled net over black silk drop. 36 bust.
PHONE 52890.

FOR SALE—DINING ROOM CHAIRS, BED-
room set. Address A, box 55, TIMES OF-
FICE.

FOR SALE—GOOD TAILORED BLACK OV-
ercoat; size 38; $7; suitcase, $1.50. 1890 S.
HOPE ST.

FOR SALE—HANDSOME FAISLEY SHAWL,
fine condition; over 50 years old. Call
GLENDALE 1082.

FOR SALE—REFRIGERATOR FOR MEAT
market, counter with marble, meat blocks,
computing scales, complete outfit, used but
little; special price; liberal terms. 130 N.
MAIN 987.

FOR SALE—BUSINESS CARDS, $1 PER 1000.
Ohley printing is proper. W. A. HAR-
RINGTON, Printer, 128½ S. Spring.

FOR SALE—CHEAP; COMPLETE WELL
rig for 16-inch work; 1000 ft. R. KELLY
MACHINERY CO., 834 Mission Road. Boyle
126.

FOR SALE—CHEAP; THE FINEST WELL
testing outfit in the land, double gas engine
and compressor, all mounted. R. KELLY,
834 Mission Road. Boyle 126.

FOR SALE—TWO BURNER PERFECTION
oil cook stove, fine condition for half, got
tired of it. 236 W. 28TH PLACE.

FOR SALE—CAMERAS, KODAKS, LENSES,
all photographic goods bought, sold, exch.
CAL. CAMERA EXCHANGE, 323½ S. Spring.

FOR SALE — OR RENT — NEW INVALID
wheeled chairs. Hospital and nurses' sup-
plies. PROFESSIONAL SUPPLY, 415 W. 5th.

FOR SALE—CHEAP, ONE LONG BLACK
ladies' coat and brown checked suit, size
38. PHONE F2084.

FOR SALE — FINE MAHOGANY WALL
cases, counters, shelving, large mirror ta-
ble and 3 large mirrors. 216 E. FOURTH ST.

FOR SALE—ODD PIECES FRENCH PLATE
mirrors, Italian marble slabs, plate-glass
shelves, showcases, refrigerators, display cases.
139 N. MAIN ST.

FOR SALE — SECOND-HAND FIRE-PROOF
safe, cheap. ANDERSON, 204 S. Los An-
geles st.

FOR SALE—A SIX LID COAL OR WOOD
stove, with pipe connections for boiler. All
as good as new. Will sell cheap. TEL-
EPHONE 57290.

FOR SALE—OR WILL TRADE FOR HORSES
one four and half inch equatorial refract-o
telescope. Address J. W. SHARP, R.F.D.
No. 12, box 386 "A"

FOR SALE—AN ALWIN, 1 MOTION COL-
lapsible go-cart; perfect condition; used 6
months; originally cost $25. Phone HOME
72616.

FOR SALE—NAVAJO RUGS AT COST.
Leaving Tuesday for reservation; Monday
your last chance. FRANK PESHLAKAI, P.
E. Station.

FOR SALE—FINE GRAY WOLF FUR, HAN-
dy for truckmen or chauffeur; only $10. 242
EAST 27TH.

FOR SALE—A FEW HOT AIR FURNACES,
cheap. T. P. BRUCE MFG. CO., 2560 E.
9th.

FOR SALE—CHEAP FUEL, APRICOT PIT
shells, good as wood, $4 ton, delivered. Phone
SOUTH 1702.

FOR SALE—2 POOL TABLES, 4x8; 1 safe,
600 lbs.; 1 new cash register. 229½ S.
SPRING ST., room 217.

FOR SALE—THE FINEST LINE OF FIRE
and burglar-proof safes ever brought to Los
Angeles. 204 W. 8TH ST.

FOR SALE — THE ODELL RAZOR MA-
chine and territory in Pasadena. HAR-
RISON, 180 Glorietta, Pasadena.

FOR SALE — GURLEY'S ENGINEER'S
Y level, 20-inch, make offer. Call 204 DOUG-
LAS BLDG.

FOR SALE—50 TONS OF NO. 1 BARLEY
hay. Address Phone F2968. 622 AUDI-
TORIUM BLDG.

FOR SALE — ONE OR TWO TUBULAR
steam boilers, cheap for cash. J. L. BERRY,
433 Central Bldg. F5100, Main 2567.

FOR SALE—COMPLETELY FURNISHED
flat of 7 rooms; rent $25; four rooms rented.
Second house from Broadway; good location.
317 CALIFORNIA ST.

FOR SALE—210 NO. HOPE ST., FURNI-
ture of eight-room house for sale; reason-
able; house for rent.

FOR SALE—AT A SACRIFICE—FURNI-
ture of a five-room house, only used a few
months. 1521 WEST 22ND ST., corner Ver-
mont.

FOR SALE—ROLL TOP DESK AND CHAIR,
$25. Call Monday. 210 GERMAIN BLDG.,
9 to 10. Bargain.

FOR SALE—SPECIAL BARGAIN ON ONE
or more roll top desks and some office fur-
niture; going to move. 206 WILCOX BLDG.

FOR SALE—GASOLINE RANGE; QUICK
meal; in perfect condition, new; $25, for
sale $6.50. Inquire 707 S. HILL ST.

FOR SALE — TAYLOR TRUNK, ALMOST
new. PHONE 61514.

FOR SALE — DOCKASH STEEL RANGE,
used one winter, bargain. 118 W. 41ST.

FOR SALE—DIAMOND STUD, COST $28;
take $12. 1414 N. ALVARADO ST.

STAMPS—COINS—PHOTOS.

U. S. AND FOREIGN COINS, CELEBRITIES,
Revenue and Postage Stamps; rarities in
these paid well for. Others at market val-
ue. A. B. JACOBS, 1001 Polk st., San Fran-
cisco.

STAMPS BOUGHT, SOLD, EXCHANGED,
for sale. Full line albums, catalogs,
racks, etc. ARTMAN, 214 Mercantile Place,
Broadway 1849.

STAMPS—COINS—PHOTOS.

WANTED—OLD COINS.
$7.75 paid for RARE date 1853 quarters.
$39 for a half-dollar. We pay a cash pre-
ium on hundreds of old coins. Keep all
money dated before 1894 and send TEN cents
at once for our New Illustrated Coin Value
Book, 4x7. It may mean your fortune. C. F.
CLARKE & CO., Coin Dealers, Dept. 82, Le
ROI, N.Y.

FOR SALE— Furniture.

FOR SALE—
$30, New oak dresser, polish finish .. $15
$25, Large leather rocker, Turkish style $20
$22.50 Large W.O. Rocker leather
seat & back $12.50
$3.50, Oak arm rocker (set to set) $2
$65, Singer machine, drop head snap ..$26
A good high arm single machine $12
$35 Leather couch spring roll edge $15
Rugs & carpets, new & nearly new.....
all sizes.
$35, I.S. oak ladies desk, very large $18
$75, Oak roll top typewriting desk $40
$25, 4-ft. oak R.T. desks $22.50
Flat top desks, all sizes and prices.
A good Iron bed, spring & mattress ..$4.50
Gas ranges, coal & wood ranges, new & s.h.
We pack, ship, haul, and store furniture.
Store your furniture, trunks etc. Reliable
firm.
Rubber tire wheel chairs $4 per month.
Folding chairs for rent any amount.
Main 2469. COLONIAL F2467.
455-457 So. Main st. Opposite P. E. Depot.

FOR SALE — FINE LARGE 6-DRAWER
chiffonier, slightly used, worth $5.75; Mon-
day special $5.25. PIERCE FURNITURE
CO., 205 N. Spring, near new postoffice.

FOR SALE—

Furniture of 7-room residence; Garland ave.
Fine home place; sacrifice.

Furniture, 17-room house; all rented; West
Seventh street; desirable location; you get
fine home with revenue.
Investment Department.
EDWARD D. SILENT & CO.,
408 S. Hill.

FOR SALE—FURNITURE; THE ENTIRE
furniture of my newly-furnished home; will
sell cheap; dresser $9; gas range $9, iron bed,
spring, mattress $10, fine folding bed, new
mattress, $11, iron bed, new mattress, $7,
Wilton, Brussels rug, 9x12, $11, Ingrain, 9x12,
$4, Pro-Brussel, 9x12, $7, gas heater $1, coal-
oil stove $1.50, fine dining-room set, pedestal
extension table, 6 new rockers $14, sanitary couch,
pad and spread, $5. Domestic sewing ma-
chine $7. 1350 W. TEMPLE ST.

FOR SALE — GOOD OAK FOLDING BED,
leatherette couch, Morris chair, library ta-
ble, bookcase, sanitary couch and mattress,
extension table, chairs, china closet, buffet,
and framed mirror, Vernis Martin bed, spring,
hair mattress, dresser, chiffonier, rockers
and rugs, cheap. Phone F4803. 709 WEST
SEVENTH ST.

FOR SALE — MONDAY AND TUESDAY,
fine large oak finish dresser, mirror 20x24,
in three shapes, regular price $14; special
$8.75. PIERCE FURNITURE CO., 205 N.
Spring, near new postoffice.

FOR SALE—(2) TWO POOL TABLES, 4x8;
(2) two dining-room tables, 12 dining-room
chairs, 1 safe, 600 lbs.; 1 new National cash
register, 2 rugs, 9x12, 1 gas range, 2 daven-
ports, 7 large office chairs, 2 sanitary
couches. 229½ S. SPRING, room 217.

FOR SALE—CARPETS. WE HAVE JUST
taken stock and we have a lot of odds and
ends which will go at half price.
R. W. PIERCE FURNITURE CO.,
205 N. Spring st., near new postoffice.

FOR SALE—FURNISHINGS COMPLETE OF
THE NEWLEST 4-ROOM BUNGALOW
FLAT IN THE CITY. EVERYTHING BRAND
NEW SIX MONTHS AGO. LEAVING CITY;
SACRIFICE. CALL AT 1235 CROWN HILL
AVE. OR WRITE BY MAIL TO OWNER.

FOR SALE — MATTRESS TALK. SPE-
cial, Monday only. $7.50, 25-lb. Acme Royal
felt at $5.95; 25-lb. all cotton mattresses, $4.95;
No. 3, $2.75 cotton top mattress $1.95. This
is for Monday only.
R. W. PIERCE FURNITURE CO.,
205 N. Spring st., near new postoffice.

FOR SALE—SOLID OAK EXTENSION
dining table, chairs, upholstered in gen-
uine leather, beautiful large oak dresser,
few other things, no dealers. 4255 CROCK-
ER ST. Upstairs.

FOR SALE—THREE PIECES OF UPHOL-
stered gold furniture, 2 chairs, and one cor-
ner seat. 516 SAN FERNANDO BLDG., after
5 p.m.

FOR SALE — RUGS; WE CAN SAVE YOU
money on anything in the rug line; $27.00
9x12 Axminster Rugs, Monday, $18.50; 26x72
$5.00 Axminstgr, Monday while they last,
$2.95.
R. W. PIERCE FURNITURE CO.,
205 N. Spring st., near new postoffice.

FOR SALE—FURNITURE, ALSO COTTAGE
and lot, 709 W. 42nd st., at auction, Monday,
March 6, 9:30 a.m. Have nine auctions this
week. See "Auction Column." THE R. H.
STROUSE CO., Auctioneers.

FOR SALE—MONDAY AND TUESDAY,
Sheffner, fine oak finish; reg-
ular price $6.50; special $4.50. PIERCE FUR-
NITURE CO., 205 N. Spring, near new post-
office.

FOR SALE—GOLDEN OAK DINING-ROOM
set, round extension table and four chairs;
this set will be sold at a great sacrifice for
quick sale; am leaving city. Call 908 W.
56TH ST.

FOR SALE — SEE OUR SPECIAL IRON
bed, all sizes and color, $8. PIERCE FUR-
NITURE CO., 205 N. Spring, near new post-
office.

FOR SALE—NICE FURNITURE OF COZY 4-
room bungalow cheap; house for rent for $14
monthly. 407 E. 21ST ST.

FOR SALE—GAS RANGE TALK. WE ARE
agents for the famous Jewel Gas Ranges.
Come and let us quote prices.
R. W. PIERCE FURNITURE CO.,
205 N. Spring st., near new postoffice.

FOR SALE — LARGE FLAT TOP TYPE-
writer desk with desk chair and two other
chairs, and rug. All for $35. Call Sunset
telephone Main 8472, Sunday.

FOR SALE — CROCKERY SPECIAL MON-
day; 15c, 7-in. decorated plates, 2 for 15c,
fruit dishes worth 5c, Monday 2 for 5c; 5-in.
pie plate worth 10c, Monday, 5c.
R. W. PIERCE FURNITURE CO.,
205 N. Spring st., near new postoffice.

FOR SALE—OAK DINING SET, ASH
dresser and bedroom set, 3 rugs, 2x5, 3x6,
9x12 ft., kitchen stove, table, etc. Almost
new, reasonable. 2514 N. GRIFFITH AVE.

FOR SALE—MONDAY AND TUESDAY, 3-
drawer dresser, oak finish, mirror 12x20; reg-
ular price $7.50; special $5.20. PIERCE FUR-
NITURE CO., 205 N. Spring st., near new
postoffice.

FOR SALE—MONDAY AND TUESDAY,
fine oak finish combination dresser with 14x24
mirror, regular price $11, special $6.75. PIERCE
FURNITURE CO., 205 N. Spring, near new
postoffice.

FOR SALE—

Furniture of a 6-room bungalow, fine
furniture, will sell all or part. 2022
HOBART BLVD.

FOR SALE—MAHOGANY PARLOR FURNI-
ture, library table, sideboard, gas plate and
oven, gasoline stove and many other things.

FOR SALE—ALMOST NEW FURNITURE,
elegant brass beds, Tuesday or later,
250 W. 6TH ST.

FOR SALE—MUST SELL 19 ROOMS OF GOOD
furniture price $650; 1201 20th st.; rent $40
month; terms. SOUTH 3592.

FOR SALE—A "QUICK MEAL" GAS STOVE,
used 3 months, cost $45, will sell for $25;
no dealers. Apply 1183 S. HOOVER ST.

FOR SALE — OFFICE FURNITURE; AM
leaving city, will sell my complete set of
new mahogany office furniture for $50 less
than cost. Address C, box 98, TIMES OF-
FICE.

FOR SALE — ARCHITECT'S DRAWING
table, with drawers under for plans; top is
4 ft. by 8 ft.; fine table for architect or build-
er. Address C, box 98, TIMES OFFICE.

FOR SALE—WHITE ENAMELED WICKER
child's bed, only $4.50. Phone 77220. Address
1084 BRIGHTON AVE.

FOR SALE—LOOK, LOOK, BAMBOO FUR-
niture factory closed out and we bought
the entire stock at 50c on the dollar. If you
want anything in bamboo now is your time
at half price.
R. W. PIERCE FURNITURE CO.,
205 N. Spring st., near new postoffice.

FOR SALE — FURNITURE OF 7-ROOM
house, lease 1 year, $40.75. 839 GARLAND
AVE., 4 blocks west of Figueroa. Call after
1 p.m.

FOR SALE—FURNITURE OF SMALL FLAT,
well located, close in, (no dealers). 932 W.
7TH.

FOR SALE—CHEAP, BEAUTIFUL WAL

Flesh of His Flesh.

KINSHIP'S CALL MAY WAKE HIM.

Confessed Bigamist Dull to Cry of Blood.

For Child's Sake, Wife Would Pardon Past.

Sordid Story of Abandonment and Suffering.

The cry of the blood—the instinct of kinship born of the knowledge of flesh of one's flesh and bone of one's bone—is the keynote of the one plea which can save Philip Gendel, admitted bigamist, from the consequences of his transgression. Though with the memory still hot in her Rusian blood of herself scorned, abandoned and denied for another woman, her children and his dying one after another from cold, starvation and neglect in the years of her solitude, Mrs. Celia Gendel declares that she will forgive it all if he will consent to be a father to the one child left to them.

Winsome little Jennie, born to hardship and suffering on the far Russian steppes, will forgive it, too. Though she has herself known the bitterness of the cold and hunger from which she saw her little sisters die in a New York tenement where "papa" left them, though her father turned from her with unrecognizing stare when she ran to him, her baby arms uplifted in childish glee, after their long separation, Jennie harbors no malice. She peeps out at the world through a riotous mop of tumbling curls and laughs joyously as she patters to her foster playmates in the strange tongue of the lower East Side. Though her brown eyes are troubled and her voice has no mirth in it when she asks her never-answered question about "papa," Jennie is not vindictive.

Pleading guilty five days ago to the charge of bigamy, the father, Philip Gendel, an erstwhile produce merchant, will come up for sentence before Judge Willis next Thursday. The information charges briefly that when he married Sadie Goland, a Russian girl of this city, last August, he had already one wife living. He was arrested last November upon the identification of his first wife, who followed him here from New York City. At that time he had lived for nearly three years in the fancied security of an alias, that of Meyer Enwick. He and his illegal spouse lived in a little home on East Fifteenth street, near Hooper. A son had been born to them, Gendel was prospering in the produce business and he had apparently put the past behind him forever. If the recollection of the woman whom he is asserted to have left penniless, friendless, with a child and alone in the East weighed at all upon him, he did not show it.

HE IS DISCOVERED.

But the long arm of Kismet was reaching for him. A lodger named Koffman, who had lived in the same tenement with Mrs. Gendel and who knew her pitiful story, came to Los Angeles from New York. He did not know Gendel himself, but, through a mutual acquaintance, he happened to learn that he was here. The details of the sordid abandonment came back to him and he lost no time in letting the woman know that her husband was found.

She had no money to pay the transportation of herself and her one remaining child, but her friends of the tenement made up the sum in pennies, dimes and nickels. She arrived here practically penniless and nearly helpless through her ignorance of English. But for the charity of a compatriot, Mrs. Victor Berman of No. 1328 East Twenty-third street, she and Jennie would have gone the way o f the two children they had left in the Potters Field of the metropolis.

She did not know under what name her husband went nor where he lived. She could not even use the ordinary sources of information because of her ignorance of American customs. But she knew that he would be found where produce was sold and for days she haunted the market places of the city. The search was at last rewarded, Gendel was pointed out to detectives and placed under arrest. He denied his name, refused to recognize his wife, turned stonily away from the little girl who, recognizing him instantly, ran to stretch her arms through the jail bars with the cry of "papa!" Later, however, in the face af practically incontrovertible evidence, he admitted his identity.

Gendel is 32 years old and his first wife 26. They were married seven years ago in Kovna, Central Russia, and soon after came to this country. By dint of the most unremitting toil on the part of both, they scraped together what was to them a fortune—nearly $1700, which they deposited in a New York bank.

PENNILESS AND ALONE.

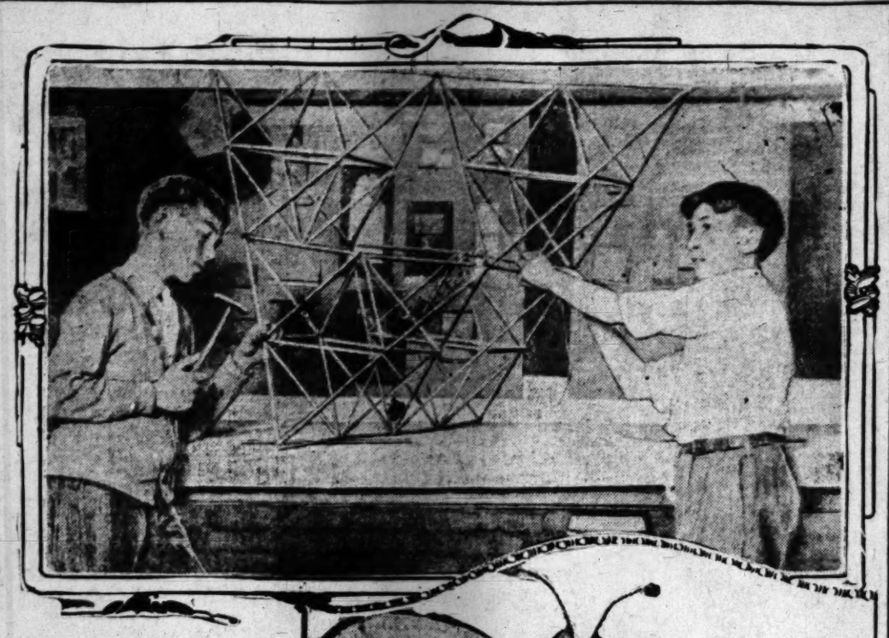
Three years ago, according to Mrs. Gendel's story, told yesterday through an interpreter, the man abandoned her, taking with him every penny of the savings. He said that he was going to look for another place, in New Jersey, but he never came back. Believing that he had met with foul play, she reported the case to the police and for two years she went almost daily to the morgue to see if she could find the body of the supposed dead man.

Six months after Gendel's disappearance another child was born and six weeks later it died, from cold and hunger, according to the death certificate, which Mrs. Gendel says she received at that time. Emma, the second child, died some months later from the same causes, says the mother. She and Jennie, she says, were actually facing starvation themselves when the news of Gendels discovery reached them.

Of the other woman, Mrs. Gendel says she knows nothing. Though she naturally looks upon her as an interloper, she does not exhibit any of the fury of the "woman scorned." Her jealousy, if she feels any, is submerged in her anxiety that her little daughter may no longer suffer from poverty and enforced neglect. For her sake, she says, she is willing to bury the past, if Gendel will promise to be in the future the husband and father that he once was. If not, she proposes to let the law take its course. What the future of herself and her child will be, she does not know, but it will be without regret that she sees the infliction of the law's extremity upon her husband.

FINGER CARS ARE HERE.

Finger cars were displayed for the first time on the Pacific Coast last week, when the Brown-Symonds Co[illegible]



Oh, Look!

KITE TOURNEY STIRS BOYDOM.

FIFTH ANNUAL FLY HOVERS IN FOREGROUND.

Pupils of City Grammar Schools to Compete in Aerial Sport and Get Prizes for It Besides—Chinese Lad Is Most Formidable Competitor of Young America.

No matter if the average business man of Los Angeles is too pudgy to get down and shoot marbles from a taw-line and too dignified, withal, to hang on to the end of a kite line and do backward gymnastics over fences and ditches and things the while, he is at least expected to revert far enough back into his childhood to be there when the fifth annual kite tournament of the city schools is pulled off. Advance notice is given betimes in order that he may get into the proper juvenile frame of mind beforehand. The actual tournament will be held the 25th inst., probably at Exposition Park.

Already there is hustle and bustle in all of Los Angeles boydom, getting ready. Manual training departments, sloyd rooms and woodsheds all over the city are ahum with the business of kite-making. There will be every kind of kite there that anybody ever heard of and, probably, some besides. From the effect produced with two crossed sticks and a newspaper up to the most complicated tetrahedral, aeroplane, box and Chinese bird kites, nothing amenable to the laws of aerodynamics will be missing.

A feature will be the bird kites of Will Lee, the Chinese boy kite expert of the Grand-avenue school. Will learned to make 'em in Shanghai and they are the real thing—or, at least, they so skillfully imitate real birds as to be hardly distinguishable from such when afloat in the air. Hawks, butterflies, humming-birds and dragons, all extremely lifelike as to shape, coloring and movements, assist in attesting the superiority of the celestial youths over the American boy, when it comes to kites.

There will be handsome and appropriate prizes for size, pulling strength, artistic and original designs, height, speed and tandem exhibits. Something like 500 designs are expected altogether. The events themselves, to be "staged" under the direction of C. M. Miller, assistant city superintendent of sloyd, are as follows:

Aeroplane, Group M—Monoplane as a glider; monoplane as a kite; monoplane, rubber band power; monoplane, metal spring power; monoplane, any other power.

Aeroplane, Group N—Biplane, as a glider; biplane, as a kite; biplane, rubber band power; biplane, metal spring power; biplane, any other power.

Aeroplanes will be judged for distance and time. Groups M and N, the tandem event and the large kite event will be open to High School boys. Aeroplane models will be limited to six feet in width.

Group A—Smallest kite flyer, youngest kite flyer, smallest tailless kite, smallest star kite, smallest box kite; all must fly.

Group B—Star kite, six-point or less; star kite, over six points; compound star kite; star cluster tail; star, with revolving center.

Group C—Bird kite, insect kite, animal kite, boy kite, kite made by maid, kite flying by girls.

Group D—Most artistic kite, decorated star kite, decorated tailless kite, decorated square kite, decorated box kite; color harmony.

Group E—Banner display of school, streamer display, large parachute, parachute shower, suspended figure, windmill kite, revolving kite.

Group F—Largest tailless, must fly; compound tailless; greatest number in tandem; dragon kite, tailless type; dragon kite, Chinese type.

Group G—Quarter-mile dash; kite flyer, tandem; highest flight in five minutes, any kite.

Group H—Strongest pulling kite, four feet and under; strongest pulling plain kite; strongest pulling box kite; strongest pulling tandem; strongest pull per square foot, under five feet.

Group K—Balloon, long endurance; balloon, beauty; largest balloon to make successful flight; smallest balloon to fly; dirigible balloon.

Group L—Best kite production; best kite construction; best aeroplane production; best aeroplane construction.



Clever Kite Builders

of Los Angeles schools at work. Above are William Hudson and Douglas McArthur making one of the intricate tetrahedral fliers; below, Will Lee, the Chinese expert, tinting his butterfly-model kite like the original.



Figures in Pitiful Tangle of Love and Wrong.

Philip Gendel, now awaiting sentence for confessed bigamy, his first wife, [illegible] abandoned, penniless, in New York City with three children, two of whom died from cold and starvation, and Jennie, the remaining child, for whose sake the wife says that she is willing to forgive every-

DUTCH SCION HERE.

Descendent of One of the Old Families of New York Comes West to Attend Convention of Navy League.

W. S. Van Rensselaer—no need to say he's from New York—scion of the bluest blue blood families in America, is registered at the Alexandria. He is here to attend the convention of the Navy League, of which he has been a member several years.

Van Rensselaer is not only one of the direct descendants of the old Dutch immigrant of the fifteenth century, but is one of the tallest of the line. He supports his extreme height with a real Beau Brummel cane. Of a very pleasing personality, he stated assuredly that he is connected with no recent scandals, has never attempted an international marriage, is not one of the wealthiest citizens of the great eastern metropolis and really is not a great news feature.

His grandfather was the famous Gen. Stephen Rensselaer, last of the Dutch patroons in the United States. The family in early days held one of the great land grants which included the property which today forms parts of Troy, Albany and several other smaller communities in New York State.

Much of this property was taken away from the Van Rensselaer family as well as from other families of Dutch descent who held large tracts in 1839, at the time of the "rent war," when the Federal government finally gave to settlers the land they had lived on seven years, despite prior ownership through foreign grant.

Young Van Rensselaer will remain here a week, part of which time he intends putting in at Catalina, where he is anxious to catch a few fish to take home as trophies.

AMERICAN QUEENS HIS.

Sheriff of County Which Forms One of the Boroughs of Greater New York Pays a Visit to California.

Thomas McQuinn, one of the most popular men in all New York—excepting with the rogues—is at the Alexandria. He is Sheriff of Queen's county, which includes one of the five boroughs of Greater New York.

Just a short time ago he was presented with an official badge for the excellency of his work, and, if a badge stands for anything, it certainly should be good. This affair has as center a six-carat, steel-white diamond. The name of the Sheriff and the county name are also worked out in diamonds on a solid gold shield.

Coast by W. C. Reed of the Potter Reed & Co., stock and bond dealers of New York. Reed brings a number of New York capitalists to Los Angeles about every three or four months and his company is heavily interested in oil properties in the Bakersfield, Coalinga, Midway and other districts. Two other members of the present party are B. J. Lynam and George Gifford. Several days will be passed in this city in addition to the time occupied in the oil fields.

FOR NAVY LEAGUE VISITORS.

Hospitality to Be Extended to Them at San Pedro on the Warships and Ashore at House of Yacht Club.

Members of the Navy League of the United States who will meet here in a convention this week will be the guests of the South Coast Yacht Club at a "smoker" next Thursday evening in the clubhouse at San Pedro. A number of the delegates of the Navy League will be the guests of Vice-Commodore Warren D. Wood at a dinner at the clubhouse preceding the "smoker."

For the convenience of members of the yacht club, a special Pacific Electric car will leave the depot at Sixth and Main streets at 7 o'clock in the evening and will be run directly to the clubhouse.

Large preparations have been made by the club for the entertainment of the visiting delegates and nothing will be overlooked which will add to their having a good time. Preparations have been made to have several vaudeville acts as part of the evening's programme.

In the afternoon preceding the "smoker," the members of the league will be tendered a reception aboard the United States warships which are lying at anchor in Los Angeles harbor.

STEPHENS STUDIES LAW.

Congressman-Elect, in the Role of Schoolboy, Daily Takes Books Under Arm and Goes to Recitations.

Congressman-elect Stephens has become a schoolboy. Like other students, he daily takes his books under his arms and goes to his recitations.

As soon as the public decreed that he should represent this district in the Congress, he immediately matriculated in the College of Law of the University of Southern California.

He is not studying law because he ever expects to practice it. He is digesting the rules which have been laid down for generations by learned men in order that he may be better equipped for his work when he becomes a lawmaker.

Stephens, the student, is highly regarded in the college. His fellow disciples of the law think well of him and his instructors declare that there is not a brighter pupil. Time has not shriveled his learning capacity, and his examination marks will stand on the records of the institution as among the best ever given.

DELEGATES DUE TUESDAY.

Eastern Representation to Convention of the Navy League Expected to Arrive in the Morning of That Day.

The special train from Washington, D. C., with the eastern representation in the convention of the Navy League of the United States, will reach Los Angeles Tuesday morning. The first session of the league will be held at 10 o'clock the same morning, at Hotel Alexandria.

The programme includes the following subjects: "The Significance of an Adequate Representation of Naval Forces on the Pacific," Prof. W. F. Durand, Stanford University; "A Pacific Coast Navy," D. C. Collier; "The Coal Supply on the Pacific," Walter Oakes, Seattle.

On Wednesday morning at 10 o'clock there will be a short business session, followed by addresses on the following subjects: "World Leadership on the Pacific," Lincoln C. Cummings, Brookline, Mass.; "Naval Defense on the Pacific," Hon. Sidney Ballou, Honolulu; "The Navy League and the Limitations of Armament," E. K. Roder; "Shall We Lead or Follow on the Pacific?" Frank J. [illegible] Cisco.

The dinner which will be tendered to the visiting delegates will be in the banquet hall of the Alexandria at 7:30 p. m. Capt. Randolph H. Alexander will preside and Joseph [illegible] will be toastmaster. The toasts will be as follows: "California," [illegible] Lee; "Los Angeles," [illegible] "The Pacific Coast a [illegible] O'Melveny.

ACCIDENT INVESTIGATED.

Investigation of the collision between a Stephens-Salisbury car and a Salt Lake car on Friday evening, was made at the office of T. P. Collier, agent of the Salt Lake, yesterday afternoon. About twenty witnesses to the accident were called and gave testimony, which will be [illegible] a final verdict given [illegible]

The Shoe Store Upstairs and Why

RENT $35.00 A MONTH

THE SAME SPACE ON THE GROUND FLOOR

See The Difference In Rent—
NO Expensive Show Windows
High Salaried Floor Walkers
Expensive Fixtures—

Regular, as Sold Everywhere
$3.50 to $6.00 Shoes
at Half Price



This $5.00 Guarantee Black
Voloose Velvet Boot in extreme high hobble cut.....
This Same Style in Patent Colt or Dull Calf—BENCH MADE
$2.50

This Style in Patent Colt
Dull top, Gunmetal Calf cloth top $2.50

Also in black suede with suede top, cloth top and satin top; bench made.
GUARANTEED OOZE CALF.
$2.95



For Misses and
Misses' low heels, in Blucher, Patent Calf and
$2.00, $3.50
Sample Shoes
$2.00 and

Evening Slippers
In Black Velvet, Patent Colt, Black Suede, Satins; in Colors, White Kid and Calf—Several Hundred Pairs of Novelties.
$2.00



Men's Shoes
In All Styles, Leathers & Such makes as

Packard, Douglas, Gotzian, Snow's and

THE J&M SHOE

$2.00 and

PARMELEE DOHRMANN BLD'G.

CALIFORNIA BANK

ELEVATOR

RENT $1200.00 A MONTH

444 SOUTH BDWAY.

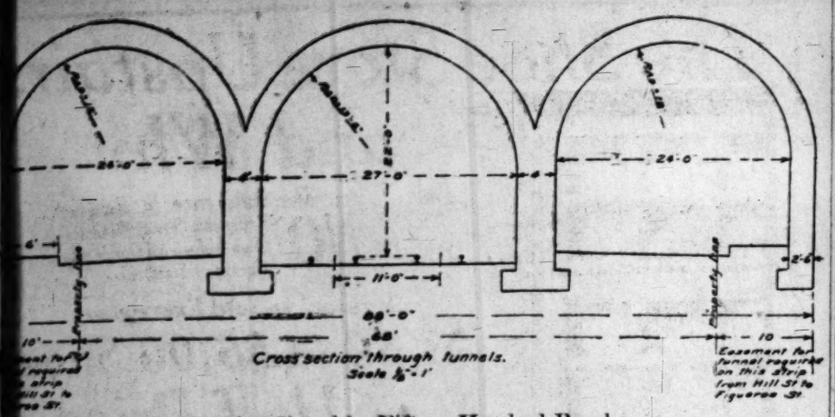
Open Saturday Evenings

Take the Elevator to Sixth Floor
Room 609

FACTORY SHOE

re Upstai
nd Why
e The Difference In Rent---
Expensive Show Windows---
O High Salaried Floor Walkers---
Expensive Fixtures---
ar, as Sold Everywhere
to $6.00 Sho
Half Price
This $5.00 Guarant
Black
Volooze Velvet Boot in
xtreme high hobble cut..... $2
This Same Style in Patent Col
Dull Calf—BENCH MADE
$2.50
Patent Colt
Calf $2.50
de with suede top.
top; bench made.
OOZE CALF.
95
For Misses and
Misses' low heels, in Butt
Blucher, Patent Calf and Kid—
$2.00, $3.50 and
Sample Sho
$2.00 and $2
ippers
tent Colt,
in Colors,
—Several
Novelties.
2.00
Men's Shoe
In All Styles, Leathers a
Such makes as
otzian, Snow's
$2.00 and $2
urday Eveni
FACTO
SHOE PARL

The Proposed Three-Compartment Tunnel on First Street.



The Petition Signed by Fifteen Hundred People.

Honorable Mayor and Council of Los Angeles: We the undersigned property owners respectfully petition the immediate improvement of First street in said city as indicated in the above drawing and cut. We ion for a traffic grade on First street from Broadway to Fremont avenue; and that the tunnel shall have portals and compartments, one in the middle for a double track street railway and one on each side for a way and sidewalk.

Ounce of Prevention.

SONS'S PLAN FINDS FAVOR.

ation of Securities proved by Bankers.

g House Committee to Consider Matter.

Make Loans on Stocks ore Satisfactory.

days ago L. F. Parsons, of the Los Angeles Stock sent letters to the officials king institutions of the city to the registering of all securities handled in South-rnia. The object of the let-is secure expressions from bankers showing their stand. pointed out that Los Angeles the times in this respect, and situation is growing more d every day that action is Parsons's plan is that the House Association adopt a on and after a certain date would be made on shares not registered, and that the House, therefore, recom-t all companies doing busi-d about Los Angeles should ave their shares properly with some reputable trust

tter to the bankers Parsons aid: "Millions of dollars all classes of securities are re, yet in only a very few do the corporations regis-shares. The result is that banker, are entirely unable ne whether the certificates you make loans, transmit nts or handle in the var-demanded by the routine of siness, are of proper issu-signature, seal, number of All these features are hout registration how can ether a company is putting t issue of stock or not? If case, how can you deter-n values or advise clients? gistration how can you de-to an over-issue?"

Holliday, president of the National Bank, and also of geles Clearing House As-aid yesterday that the plan es of securities submitted ns would probably be by the Clearing House Com-ext Tuesday or Wednes-Holliday did not care to ad-pinion at this time on the However, he intimated that appealed to a majority of of the city he would be to it.

bers seen were outspoken of the registration of all se-mitted in Southern Californ-ing an effectual check on the of rascally promoters. While ed to go into details at this ver of the fact that the mat-been put up to the Clearing mittee, all expressed them-favor of an early consumma-n project.

the bank officials so express-ere were: Jay Spence, of the Los Angeles Trust and ank; J. F. Moore, cashier of gest and Day Bank; J. E. president of the National California; J. W. Phelps, of the American Savings Bank, official, vice-president of the ngeles Bank.

RUE FOR SPLINTS.

Man Uses First Thing at Hand Aid to Injured Man Who Lay in Trying to Cross Street.

d to the injured was given to , and 61, by Patrolman Fitz-Saturday afternoon when Boyd and San Pedro streets and leg. In giving the "first aid" had to confiscate a piece of a nearby lot, but Boyd ar-the Receiving Hospital with-much delay and in much bet-than injured persons gen-

served as a veterinary the Civil War, had been consciences with friends in saloon and the numerous which accompanied the stories of him. He fell down as cross the street, and when his right leg was found to

ambulance was called, and to assist the man's condi-the patient and then with a some twine securely bound member.

GIRLS HOUSED.

Genevieve Dietrich, the who were abandoned at Main streets Friday after-taken to the Trulove Home Saturday afternoon. The about 5 years old. They were a parental rain by their Dietrich, while he was has not been located.

cific?" Frank J. Symmes, cisco.

The dinner which will be to the visiting delegates of will be in the banquet hall Alexandria at 7:30 p. m. Capt. Randolph H. Miller side and Joseph Scott toastmaster. The toasts follows: "California," Jam Lee; "Los Angeles," Jam "The Pacific Coast a Uni O'Melveny.

ACCIDENT INVESTIG

Investigation of the co tween a Stephenson-ave car and a Salt Lake freig Friday evening, was carried office of T. P. Cullen, superi the Salt Lake, yesterday. About twenty witnesses w dent were called and gave timony, which will be con a final verdict given tomor

A YOUTHFUL COMPLEXIO FOR EVERY WOMAN WHO USES THIS SIMPLE

This Will Clean and Clear and Give It a Soft, W Embellishment.

Every woman can reveal toned, youthful complexion ter what her age—if she votes a little attention to using a simple massage cr with cerol.

Get 2 ounces of cerol at gist's and dissolve in a bolling water, stirring well and you will have a delic sage cream at little cost. the skin with this soon tones it and dispels wr "crow's feet," making it s tiny, giving to the complexion embellishment impossible official aids.

DROPS DEAD; STAYS TRAFFIC.

Cars Tied Up at First and Alameda Streets a Half-Hour Until the Coroner Can View Body.

Because the law does not allow the body of a person who dies suddenly to be moved until the Coroner can be given an opportunity to investigate, the Boyle Heights and West Seventh-street line was tied up at First and Alameda streets for about a half-hour late yesterday afternoon. Henry Sievres, about 70 years old, of No. 4518 East First street, dropped dead while riding home and the car was immediately stopped and held until the Coroner could arrive.

The body was ordered taken to the Receiving Hospital and later to Bresee Bros'. undertaking establishment. Though an autopsy has not been performed it is believed he died of heart failure.

The occurrence caused considerable commotion and several women became greatly frightened.

FALLING IRON FELLS HIM.

Blacksmith's Helper Seriously Injured When Heavy Object Drops and Strikes Him on His Head.

Herbert Newberry, 26 years old, living at No. 1013 North Figueroa street, was seriously injured yesterday morning when a piece of iron fell upon his head while he was at work in the plant of the Albion Oil and Tool Company, No. 1745 Albion street.

Newberry was rushed to the Receiving Hospital where it was found that his skull had been fractured. He was removed to the Good Samaritan Hospital. He did not lose consciousness though felled by the iron and it is expected he will recover.

The iron which injured him had been stored in the rafters in the roof of the blacksmith shop. Newberry is a blacksmith's helper.

PERSONAL.

Guy Simpson, in the cattle business at Dillon, Mont., is a guest at the Hollenbeck.

E. D. Hashimoto, a labor contractor of Salt Lake, is staying at the Hayward.

Robert Brady, an attorney of Portland, is one of the recent arrivals at the Hayward.

Elmer E. Jones, an operator of the Bakersfield district, is registered at the Hollenbeck.

Mr. and Mrs. G. E. Hanson are staying at the Van Nuys. Hanson is a mining man of Duluth.

Dr. W. W. Spencer and wife of Brookline, Mass., is one of the late arrivals at the Lankershim.

W. H. Lyon, who has Arizona mining interests, is registered at the Westminster from Yuma.

Philip Edwards and C. H. Diel are guests at the Hollenbeck. They are interested in mines at Las Vegas.

John L. Dyer of El Paso is one of the late arrivals at the Angelus. He is an official of the Texas Pacific Railroad.

J. B. Monohan, his wife and daughter are occupying a suite at the Westminster. Monohan is a Denver clothier.

S. S. Lowry of San Francisco is at the Alexandria. He is of the Bates, Cheesborough and Lowry Steamship Company.

Mr. and Mrs. G. E. Harrison of Duluth are among the late arrivals at the Angelus. Harrison is in the shipping business.

The University of California track team of Berkeley, with F. B. Rice at the head, is passing a day at the Westminster.

Dr. C. B. Camerer, U.S.N., and Ensign J. M. Schelling, U.S.N., are guests at the Alexandria. They are both of the U.S.S. California.

James D. Schuyler, the consulting engineer, and wife, who are leaving this week on a tour of the world, are staying at the Angelus.

Mr. and Mrs. E. D. Shepherd are passing a few days at the Hayward. Shepherd is a land operator and orchardist of Sheridan, Or.

John B. Farrish of New York, who has mining interests in Colorado and a home at Denver as well as in the East, is at the Van Nuys.

W. H. Kerr is one of the late arrivals from Coalinga at the Hollenbeck. He is in charge of the Standard Oil Company's properties in that district.

A tourist party staying at the Lankershim is made up of St. Paul people, including Mr. and Mrs. H. S. Hammond and Mr. and Mrs. J. T. Ingersoll.

H. S. Probasco and wife are occupying a suite at the Van Nuys. Probasco is one of the leading Chattanooga Chamber of Commerce members and is here for recreation.

Mr. and Mrs. Alfred Auze, accompanied by their two daughters, the Misses Ila and Ema Auze, are occupying a suite at the Alexandria. Auze is a San Francisco business man.

PLANS ARE COMPLETED.

The Edward E. Sweet Designing and Building Company has just completed plans for Karl Elliot of a six-room semi-Swiss bungalow, to cost $3500 and to be built in Eagle Rock. The same company has plans of a seven-room bungalow for John Sinclair, who will build in the Wilshire section, at a cost of $4000. The same company is building for Hugh B. Duff on Milan avenue, Oneonta Park, a Swiss bungalow to cost $3500; an artistic seven-room bungalow at No. 1502 West Forty-eighth street, and a nine-room bungalow and garage for J. E. Pierce at Stratford and Monterey road, South Pasadena, to cost $6500.

LAW NOTES.

BY HENRY ARDEN.

The United States Circuit Court of Appeals (eighth circuit,) in the case of the Atchson, Topeka and Santa Fe Railway Company and City of Shawnee, held that a resolution of a city council ordering a railroad company to open and put in condition for public travel a street through its station yards, previously vacated by an ordinance which constituted a contract with the company, where by the terms of the order of the council a disobedience thereto subjected the railway company to a penalty under the laws of the State, is a legislative act which impairs the obligation of the contract and entities the company to relief by injunction in a Federal court of equity. The court said that the city had no power to order the street reopened across the railroad company's yards without instituting condemnation proceedings, and paying the damage which the company would sustain.

In Lincoln, Neb., the Circuit Court of the United States holds that the Common Council, in fixing the price of gas to be paid by consumers, should allow nothing as a return or profit from the value of the franchise to use the streets, etc., where such franchise was granted by the city without compensation; that a rate which would entail a loss only, in the case of small consumers is not therefore confiscatory; that in fixing the value of the property of the gas company on which it has a right to a return, excessive value of stock and bonds many times the cost or present value of its property should not be considered; and that where the net earnings of a gas company under a rate prescribed by ordinance would be sufficient to give a return of over 5 per cent. on the value of its plant, it cannot be held confiscatory, for the purpose of invoking the equitable powers of the court to prevent its enforcement, until it is shown after trial that compliance with it does not in fact yield a reasonable return.

In proceedings for opening a street in San Diego the acts of the commissioners were confirmed by the City Council. In a suit by Trust Co. vs. Barnes, Street Superintendent, to set aside the assessment on the ground that the commissioners were interested parties, and that the assessment district was improperly laid out, the Supreme Court of California recently decides that as the street opening act contained no provision that the commissioners should be disinterested, and their determination is required to be reported to another body (City Council,) for correction, an dconfirmation, and opportunity is there afforded after reasonable notice to make objections on account of such interest, a failure to appear and make the objection operates as a waiver, and preciudes the party from afterward raising it, or claiming that the determination is for that reason void.

In the case of Niehaus Brothers Company v. Contra Costa Water Company, the Supreme Court of California has recently held: that an obligation to furnish water for fire protection can only arise under an express contract between the parties; that under the ordinary relation of public service corporation and consumer, the only duty of the company is to furnish water as a commodity, and the right to recover damages for failure to supply water for fire purposes must be based solely on such special contract, and that there is nothing in the Constitution or legislative acts which imposes any obligation to furnish to a municipality or its inhabitants any special quantity of water or water for any particular purpose, except as an ordinary commodity. A water company may, however, make a valid contract to supply water for special protection, and will be responsible thereunder for any damages from a breach thereof.

In the U. S. Circuit Court, S. D. Ohio, in Mannington v. Hocking Valley Railway Company, the court says: A railroad company is a private corporation, but not in the strict sense of the ordinary business corporation, because it is charged with duties of a public nature, which distinguish it from the purely and strictly private corporation. In many respects it is a private corporation in all that the term implies; its foundation is private; it is organized for gain, and its strictly private rights are as much beyond legislative control as are the rights of the purely private corporation.

The rights of a locator of a mining claim on a forest reserve under U. S. statute June 4, 1897 (30 Stat. 34) are those of a locator on the public domain, under Rev. St. Sec. 2322; and such locator may by his location acquire a possessory title only, or, by complying with the regulations and paying the purchase price, may acquire the equitable title, or by a patent divest the government of all interest therein. United States v. Rizzinelli (U. S. District Court, Idaho.)

BEVERLY HILLS SALES.

The Percy H. Clark Company reports the following sales in Beverly Hills: To Charles Wier, southeast corner of Crescent drive and Lexington road, 200x258 feet, $5500; Clarence Drown, northeast corner of Crescent drive and Lexington road, 200x338 feet, $5000; Mrs. Katherine R. Kinnie, lot on east side of Canyon drive, between Carmelita and Elevado avenues, 90x222 feet, $1400; Charles C. Stanley, northeast corner of Canyon drive and Elevado avenue, 100x237 feet, $2500; Mrs. M. C. Huntley, lot on west side of Canyon drive between Elevado avenue and the Civic Center, $1800. These purchasers all contemplate immediate improvement of their sites. Lee A. Phillips is having plans drawn for an elegant residence to be built on the villa site recently purchased by him in the same tract.



Japanese Art and Dry Goods at **LESS THAN COST**

We Sold Lease To New York Theatrical Co., Inc.

WE MUST VACATE April The First

Mr. M. Spazier of the Company Paid us a Big Bonus Consequently Our Entire Stock Will Be Sold at ANY PRICE

Come One, Come All! Join Us in This Feast of Bargains!

50c Tea Pot . . . 19c | 15c Cup and Saucer . . 5c | 10c 6-in. Plate . . . 4c | $2.50 Tea Set . . . 79c | 50c Hand Painted Cup Saucer 19c

15c Linen Hdkf. . . . 7½c | $2 Up Linen Waist Patterns . 89c | $2.00 Flannette Kimonas . 89c | $30 Hand Embroidered Silk Kimonas $12.95

Our tables are piled up with all kinds of goods. Selling out LESS THAN COST Pick them out before they are gone

Sale Begins Monday, 9 a. m.

N. SATO 533 So. Broadway

DESMOND'S

Corner Third and Spring Streets

The Initial Showing of

New Spring Clothing

Will Receive the Enthusiastic Approval of Los Angeles Men

OUR first showing of Spring and Summer Garments for men reveals the highest artistic skill in the production of the season's styles. Our purchases for the season are the most extensive in our history—the pick of America's best makes have been brought to this store for your selection.

Every garment in this assortment reaches a point of perfection in fit, fabric and fashion never before attained—the stock offers men who would be well dressed an opportunity to select from all that is good and fashionable in clothes.

While all the staple colors and patterns are represented, the browns, grays and tans predominate. There is a wealth of new, fresh patterns—fine examples of the kind of clothes that good dressers want. In every detail of fit and finish these garments are truly remarkable. The keen treatment of shoulder, collar and lapel, and the perfect draping leave nothing to be desired.

We want every man to see these garments—to appreciate with us their beauty, their style and their value. Come tomorrow.

Models for Men and Young Men---$15 to $50

See The Remarkably Attractive Suits In Our Windows

For Sale
Artistic Homes
Several desirable residences just completed in the most desirable part of Pasadena, and South Pasadena. Thorough construction with sanitary plumbing, large lots. Convenient to churches and car lines.
Excellent view of the mountains. Prices $5400 and upwards.
G. Lawrence Stimson Co.
205 American Bank Bldg., Los Angeles.

Home Phone F2471. Main 2344.
The Zellner Piano Co.
Pianos and Organs
Cor. 4th and Hill Sts., Los Angeles.

"FILL YOUR OWN TEETH" **FILL-O**
If you have aching teeth or cavities, and are too nervous for the dentist ordeal, try "Fill-O" the home dentist. At druggist or sent by mail for 50c.
Fill-O Mfg. Co., 351 Empire Bldg., Seattle, Wash.

NATHANSON
LADIES' TAILOR
Remember! a Nathanson Suit is "au fait"
535 S. BROADWAY

Silks Prices Always the Lowest
THE SILK STORE
559 South Broadway
1 Door from 6th Street

NEFF
Street, Carriage, Afternoon and Evening Gowns, Tailor-Made Habits, Auto Coats, Trousseaux.
336½ S. BROADWAY.
Fourth Floor. Home Phone F7061

WALK A BLOCK AND SAVE DOLLARS.
Berlin Dye Works
LEADING DRY CLEANERS
Home Phone 10675 Sunset South 67

Business: Markets—Finance and Trade.

FINANCIAL.

OFFICE OF THE TIMES,
Los Angeles, March 5, 1911.

BANK CLEARINGS. Bank clearings yesterday were $2,634,493.18. For the corresponding days, $1,786,527.47.
1909, $1,286,237.47.

Monday	$2,043,875.40
Tuesday	2,005,291.40
Wednesday	2,185,222.29
Thursday	3,647,016.82
Friday	2,987,557.69
Saturday	2,634,493.18
Total	$18,843,466.89
Same time, 1910	17,385,543.43
Same time, 1909	13,096,881.69

Quotations furnished by the Los Angeles Stock Exchange.

OIL STOCKS.

Producers—	Bid.	Asked.
Amalgamated Oil	$ 39.00	$ 45.00
American Crude Oil Co.	....	.75
American Pet. Co. pfd.	....	85.00
American Pet. Co. com.	....	65.00
Associated Oil	46.75	47.50
Bear Creek Oil & M. Co.	.70	.75
Cal. Midway Oil Co.	.54	.55
Central	1.85	....
Columbia	1.10	1.25
Consol. Midway Oil Co.	.15	....
Continental Oil	....	....
Enos Oil Co.	.45	....
Euclid Oil Co.	....	.55
Globe	.05	.15
Jade Oil Co.	.32	.33½
Mexican Pet. Ltd. pfd.	66.50	67.12½
Mexican Pet. Ltd. com.	32.00	32.37½
Mascot Oil Co.	....	3.00
New Peanut Pet. Co.	.49	....
Olinda Land Co. (Oil)	.43	.47
Palmer Oil Co.	1.46½	1.50
Penn. Midway Oil Co.	.22	.27½
Perseus Oil Co.	....	.76
Pinal Oil Co.	....	10.00
Piru Oil and L. Co.	.20	....
Rice Ranch Oil Co.	....	.80
Trader's Oil Co.	....	80.00
Union	101.37½	101.50
Union Provident Co.	100.25	101.00
United Petroleum	100.50	101.50
United Oil Co.	....	.76
Western Union	75.00	85.00
Non-producers—		
Nev.-Midway Oil Co.	.12	....
Oleum Development Co.	.04½	.05

BANK STOCKS.

	Bid.	Asked.
All Night & Day Bank	$ 90.00	$110.00
Bank of So. California	....	95.00
B'way Bank & Trust	185.00	....
Cal. Savings Bank	120.00	....
Central Nat'l Bank	190.00	194.00
Citizens' National	216.00	225.00
Commercial National	150.00	....
Equitable Savings Bank	....	210.00
Farmers' & Mer. Nat'l	275.00	350.00
First National	498.00	....
German American Savings	225.00	....
Globe Savings Bank	125.00	190.00
Home Sav. Bank of L. A.	....	115.50
Merchants' National	560.00	....
Merchants Bank & Tr. Co.	....	150.00
Nat'l Bank of Cal.	190.00	210.00
Nat'l Bank of Com.	106.00	125.00
Security Savings Bank	....	400.00
The Southern Trust Co.	79.00	81.00
($5 per cent. paid up.)		
U. S. National Bank	145.00	....

BONDS.
(With Accrued Interest.)

	Bid.	Asked.
Associated Oil	....	98½
Corona City Water Co.	99	....
Corona Power & W. Co.	98	....
Cucamonga Water Co.	97½	....
Edison El. Co. 1st R.	101	....
Edison El. Co. old issue	101	....
Home Telephone Co.	94	97
Home Tel. Co. 1st Ref.	70	75
L. A. Pac. 1st Con. Mtge.	101	....
L. A. Railway Co.	107	....
L. A. Traction Co. 5s	107	....
L. A. Traction Co. 6s	108	....
Mexican Nat'l Gas	....	99
Mission Trans. & R. Co.	95	97½
Pac. Elec. Ry.	102½	....
Pac. Light & Power Co.	97	....
Pasadena Home T. & T. Co.	72	....
Pomona & Ont. L. & F. Co.	92½	....
Redlands E. L. & P. Co.	....	99
S. D. H. T. & T. 1st Mtge.	....	73½
Tonopah Nat'l Gas Co.	80½	....
Union Transportation Co.	....	91½
U. S. L. D. T. & T. Co.	65½	72½
Visalia Water Co.	94	....
Whittier Home T. & T. Co.	....	98

INDUSTRIAL AND PUBLIC UTILITIES.

	Bid.	Asked.
Cal. Portland Cement Co.	$ 90.00	....
Edison Electric pfd.	72.00	77.00
Edison Electric com.	58.00	60.00
Hawaiian Com. & Sugar	36.00	....
Home Telephone pfd.	22.75	23.75
Home Telephone com.	6.00	7.25
Hutchinson S. P. Co.	15.00	17.00
L. A. Athletic Club	....	10.00
L. A. Brewing Co.	....	130.00
L. A. Gas & Electric	9.30	9.50
Mexican Nat'l Gas, pfd.	....	40.00
Mexican Nat'l Gas com.	15.00	25.00
Pasahau S. P. Co.	30.00	....
Pac. Mut. Life Ins. Co.	300.00	....
Pac. Cos. Stone Co.	....	7.25
Pasadena Home T. & T. Co.	22.00	25.00
S. Monica B. H. T. pfd.	3.00	3.87½
Title G. & T. Co. pfd.	250.00	....
Title I. & T. Co. pfd.	170.00	....
Title I. & T. Co. com.	176.00	....
Title I. & T. Co. Ser. C.	176.00	....
U. S. L. D. T. & T. Co. pfd.	....	23.00
Union Security Corp. pfd.	25.00	100.00
Whittier Home T. & T. Co.	....	90.00

SALES—Morning Session: 10 Amalgamated Oil at 40.00; 10 do. at 40.00; 10 do. at 40.00; 10 do. at 40.00; 10 do. at 40.00; 1000 Cal. Midway at 54; 1000 do. at 54½, seller 30; 1000 do. at 54½; 1000 do. at 54½; 1000 Cons. Midway at 15; 1000 Jade at 33; 1000 do. at 33½; 1000 do. at 39; 1000 do. at 39; 10 Mex. P. Ltd. com. at 31.50, seller 30; 10 do. at 32.00; 10 do. at 31.75, seller 30; 10 do. at 31.75, seller 30; 10 do. at 31.75, seller 30; 1000 Oleum Dev. Co. at 4¾.

MINING STOCK.
CALIFORNIA.

Miscellaneous—	Bid.	Asked.
Cal. Hills M. Co.	.03½	....
*Consolidated Mines Co.	5.00	....
NEVADA.		
(Searchlight District.)		
Johnnie M. & M. Co.	.07	.10

*—1000 shares.

LOCAL PRODUCE MARKET.

Receipts of eggs were among the heaviest ever reported in Los Angeles on a single day, 1089 cases of California stock. The price on local eggs naturally declined, going to 17 cents on case count and 21 cents on candled. There has been only one day of the entire week past that has not seen a drop in the market occasioned by the heavy receipts. A major portion of yesterday morning's arrivals came from one of the coast towns, having been shipped in on one of the coastwise vessels. The shipment totaled 620 cases.

There were no changes in butter. Receipts were 25,197 pounds.

Offerings of cheese were light and sales few, the wet weather having rather killed any Saturday morning trading. Arrivals were 2577 pounds and the market on northern continued week.

Potato receipts were 115 sacks. The demand was slow. No onions were reported in. The demand was fair. Bean arrivals were very small throughout the week. Only thirty sacks of sweets were reported in and prices are high with prospects of going to $5 during the week unless the rain ceases.

Movement of deciduous and other fruit has been very good during the week past, outside shipments having called for large amounts of stock. Apple prices are all on their way up. Citrus prices are staying unchanged and rather low.

Prices Current.

EGGS—Fresh local ranch, candled, selected, 21; local ranch, case count, 17; northern and Imperial Valley, 18@19; eastern fresh, 20.

BUTTER—Prices to trade, 2½c above quotations. Creamery extras, 27½ per lb.; creamery, firsts, 26; ladle, 22 per lb.; country, 18.

CHEESE—North, fresh, 15; storage, 14; Oregon daisies, 16½@17; twins, 16½@17½; eastern daisies, 17@18; Longhorns, 18@19; singles, 16½@17½; cheddars, 18@19; Dom. Swiss block, 18; wheel, 19; imported, 32; Limburger, 26@; cream brick, 18@19; Edam, 1.00@3.50; Sierra 1.50 per box; German Breakfast, 1.00 per box; Neufchatel, 1.10 per box; Camembert, 1.10 per box; Schicosskase, 1.00 per box; Canada cream, 1.10@1.20 per box; Roquefort, 30@40; Anchor, large, 23.

BEANS—Pinks, No. 1, 4.25; Lady Washington, No. 1, 4.25; small white, No. 1, 4.00@4.25; Limas, No. 1, 6.50; black eye, 7.00; lentils, 7.00; Garvanzas, 4.50.

DRIED FRUITS—Apples, evaporated, 12@13½; blackberries, 50 1-lb. cartons, 12. Citron, fancy, 10-lb. boxes, 16@17; orange and lemon peel, 14@15; currants, imp., fancy, bulk, recleaned, 7½; fancy, 50 1-lb., 10@11; packages, imported Pards, fancy, 6oz, 11½; Pards, fancy 12oz, 12½; Persian Seedless, 6oz, 7@7½; Persian Golden, 6oz, 7@7½; Persian Golden, 12oz, 8@9. Figs, black and white, bulk box, 2.50; white, 6 oz., 5oz, 2.00; 13 oz., 12s, 1.00; 16 oz., 10s, 1.15; 36 oz. cartons, 12s, 1.15; imported, 14-15-24. Nectarines, per lb., 10; fancy, 22s, 9. Peaches, fancy, 25s, 6½; choice, 50s, 7½; choice, sacks, 6½; fancy peeled, 25s, 20. Peels, lemon or orange, 10s, 12. Prunes, 30-40, 12; 40-50, 11½; 50-60, 11; 60-70, 10½; 70-80, 10; 80-90, 9½; 90-100, 9; (when packed in 50-lb. boxes, 1½c extra.) Apricots, 13; choice, 12. Pears, 12@14. Plums, 10@11.

RAISINS—Sultanas, bleached, 5; unbleached, 4½@5; seeded, 7 for 16-oz. pkg., 6 for 12-oz. pkg., London layers, 2-crown, 1.15; 3-crown, 1.40; 4-crown, 1.60; 5-crown, 1.90; 6-crown, 2.50; loose Muscatels, 3-crown, 4; 4-crown, 5; 5-crown, 6.

NUTS—New almonds, fancy, IXL, 16@17; almonds, fancy, paper shell, 14½@15½; Brazils, 14@17; filberts, large, new crop, 15; pecans, large, 16; small, 15; pine nuts, 18@20; peanuts, eastern, "Sun," raw, 7@7½; peanuts, eastern, "Sun," roasted, 8½; peanuts, Japs, fancy, raw, 6½; peanuts, Jap, fancy roasted, 7½; California, raw, 6; California, roasted, 7; walnuts, Jumbos, 18@19; No. 1, softshell, 16½; walnuts, No. 2, softshell, 15; cocoanuts, 90 per doz.; popcorn, local, 3.75@4.00; eastern, 4.00@4.25.

HONEY—Comb fancy, water white, 1-lb. frames, 18@19; light amber, 15; white, 17; extracted, light amber, 9½; white, 10; water white, 10½; beeswax, 30 per lb.

CITRUS FRUITS—Navels, 1.50@2.25 per box; lemons, fancy pack, 2.00@2.50; choice, 1.50@1.75; unpacked or stock, 1.25@1.50; grapefruit, seedless, 2.50@3.50; seedling grapefruit, 1.75@2.00; tangerines, 1.20@1.35; limes, 1.25@1.50 per hundred.

FRESH FRUITS—Apples, Greening, 1.25; Bellefleur, 4-tier, 1.65@1.75; 4-tier White Winter Permains, 1.25; Red Permains, 1.25; Baldwins, 1.50; Spitzenbergers, 1.75@2.50; Winesaps, 1.25; Roman Beauties, 2.25@2.50; bananas, 4@4½ per lb.; Bermuda bananas, 6; pineapples, 6@8; pears, 1.75 per lug box; persimmons, 7 per lb.; mangoes, 1.75 doz.

BERRIES—Strawberries, 20 per basket; guavas, 8@10 per basket.

ONIONS AND CHILI—Evaporated chili, 16@18; sun-dried chili, 20; ground chili, 18; Mexican black, 25; chili telpini, 75@1.00; Japan, 16. Onions, Australian Browns, 2.75 per 100 lbs.; Utah, 2.00; Nevada, 3.00; Oregon, 2.00; garlic, 6@10 per lb.

POTATOES—Highlands, 2.00@2.25 per 100 lbs.; Salinas, 2.50; Lompoc, 2.35; Watsonville, 2.25; Oregon Early Rose, 2.00@2.10; White Rose, 2.00; Idaho, 1.90@2.15; Minnesota, 1.90@2.15; sweets, yellow, 2.25@4.00; white, 3.00; red, 3.00.

GREEN VEGETABLES—Beets, 25@30; carrots, 25@30; parsley, 20@25 per doz.; spearmint, 20@25 per doz.; turnips, 25@30; oyster plant, 30; peas, 8@10; beans, White Wax, 10@12; green string, 10@12 per lb.; Limas, 10; radishes, 20@25 per doz.; watercress, 25@35 per doz.; spinach, 1.50@2.00; sage, 60@75 per sack; red cabbage, 2 per lb.; early leaf, 2 per lb.; green onions, 20@25 per doz.; leeks, 35@40 per doz.; lettuce, common, 75@1.00 per crate; endive 40 per doz.; escarol, 40 per doz.; parsley, 25@30 per doz.; celery, 2.00@2.50 per crate; tomatoes, Mexican, 1.50@1.75; per 4-basket crate; hothouse mushrooms, 1.50@4.00 per basket; locals, 10@20 per lb.; artichokes, northern, 80@1.25 per box; Jerusalem, artichokes, 1.00 per lug box; red chili peppers, 12@16 per lb.; green chilis, 12@16; celery root, 5 per lb.; rhubarb, local, 75@90; summer squash, local, 50@75 per lug box; cucumbers, hothouse, 50@2.25 per doz.; eggplant, 15 per lb.; Brussels sprouts, 8@10 per lb.; corn husks, 7@10 per lb.; alligator pears, 3.00@4.50 per doz.; okra, 8@9; cauliflower, 1.00@1.50 per crate; pumpkins, 1@2 per lb.; asparagus, white 35; green, 50@60 per lb.

POULTRY—Dealers buy from the producer, live weight. Old roosters, 10; stag, 10; hens, 17@19 per lb.; ducks, 20; geese, 17; turkeys, 25@35; squab pigeons, 3.00 per doz.; fryers, 28; broilers, 25; roasters, 19. Wholesaler sells to retailer, live weight: Hens, 21@22; fryers, 26@27; broilers, 28; old roosters, 13; turkeys, 25; geese, 25; ducks, 26. Dressed weight averages from 3c to 5c higher than live weight.

LIVE STOCK—Based on delivered weights in Los Angeles (furnished by Hauser Packing Company.) Steers, 5@5½; heifers, dry cows, 2½@4; calves, 5½@6; wethers, 5.00@6.00 head; ewes, 2.50@4.00; lambs, 4.00@4.50; hogs, 150-200 lbs., 8½@8¾; hogs, 200-300 lbs., 7½@8.

BEEF—Steers, per lb. net, loins, 20; briskets, 10; steers, hind quarters, 10; short hind quarters, 10½; fore quarters, 6½; short loins, 17; loin butts, 11; loins, No. 1, 13½; ribs, No. 1, 12. loins, No. 2, 12½; ribs, No. 2, 10½; short chucks, 8; short chucks, 8½; triangles, 7½; plates, 7½; steer rounds and rumps, 9; steer rounds, butt on, 10½; tenderloins, fresh, 25; do., frozen, 18; shoulder clods, 12; rolls, 18; boned trimmings, 7½; shanks, 4; flank steaks, 20; sweetbreads, 25; fresh tongues, 12; suet, 5; cod fat, 7; livers, 7; oxtails, each, 5; brains, each, 10; hearts, 6; clean tripe, each, 20; feet, each, 7½; heads, 5 per lb.; kidneys, each, 5; cooked tripe, each, 2.50.

VEAL—Per lb., net, calves, 110 lbs. and under, 11; do., 111-130 lbs., 10½; do., 131-160 lbs., 9; do., 61-200 lbs., 9½; sides, 75-100 lbs., 10; hind quarters, 12½; fore quarters, 7; shanks, frozen, each, 50c; feet, frozen, each, 5; livers, 7.

MUTTON—Per lb., net, lambs, plain, 14; lambs, caul, 13; Yearlings, 11½; wethers, 10½; ewes, 10; racks, 12½; legs, 12; loins, 10½; tongues, each, 3; plucks, each, 3; heads, skinned, each, 30; brains, 2; liver, hearts, 30.

PORK—Per lb., net, dressed hogs, barrows, 16; do., head off, 15½; trimmed hogs, 16½; loins, fresh, 17½; loins, eastern, frozen, 16; loins, local, frozen, 17; legs, 16½; shoulders, 12; picnics, 11½; butts, 14c; bellies, 18; leaf lard, 15; trimmings, 13; tenderloins, 27; spare ribs, fresh, 12½; do., frozen, 8; head, 7; back fat, 12; tails, 5; neck bones, 5; tongues, each, 3½; livers, 7; hearts, each, 3½; plucks, each, 7; kidneys, each, 1½.

SAUSAGE—Per lb. net, Diamond "C" link, 12; Diamond "C" bulk, 15; fresh pork links, 15; fresh pork, bulk, 13; Spanish style pork, 13; blood, 9; liver, 9; head cheese, in casings, 15; sour head cheese, 10-lb. pails, 30; bologna style, 17½; bologna style, paraffined sacks, 9; Rex Frankfurt style, 9; Coney Island style Frankfurt, 9; minced, in bladders, 12; Dougla as style, in sacks, 12; tongue loaf (new), 13; Salami (Italian,) 20@30; Genoa, 25½; Cervelat, 22@25; Holstein, Cervelat, 18; Farmer Cervelat, 20.

BACON—Winchester, 10-lb. bacon, 24½; Winchester, 6-8-lb. bacon, 23½; 4-6 avgs., 23½; Empire, 28½; Ger. 18-19; Premium, 32; Atlas bacon, 23½; Gold Band, 22; Diamond "C," 8-6 lb., 34; Diamond "C," 6-8 lb., 34; Helmet bacon, 17; Orange Blossom bacon, 18; Sunbeam bacon, 6-8 avg., 24½; Rex Breakfast bacon, 8-10 avg., 29½; Rex Breakfast bacon, 10-12 avg., 28½; Rex bacon, 6-8 avg., 20½; Regal bacon, 28½; Pioneer bacon, 8-12 lbs., 25½; Helmet, 6-8 avg., 19½; White Label bacon, 26½; Armour's Shield bacon, 6-8 avg., 24, 8-10, 23; 10-12, 22; Colonial, 6-10, 22; 10-15, 20; Special bacon, 22; Western bacon, 8-10-12 lbs., avg., 17½; Angelus, 8-10 lbs., 25½; Angelus, 8-10 lbs., 24½; Angelus, 10-12 lbs., 23½.

DRY SALTED MEATS—Dry Salt narrow bellies, 17½; dry salt clear bellies, 16-20 avg., 17; dry salt backs, 15½; short clear backs, 16; short clear sides, 40-45 lbs., avg., 16; dried beef, insides, 21½; dried beef, outsides, 22; beef knuckles, 22; medium bacon, 13@14; bacon strips, 20½; bacon backs, 22½; smoked beef tongues, 24.

PICKLED GOODS—	Quotations net.
Pigs feet, kits	$ 1.50
Pigs feet, halves	6.50
Pigs feet, quarters	3.25
Pigs feet, barrels	13.00
Honey comb tripe, kits	1.30
Honey comb tripe, halves	5.25
Honey comb tripe, quarters	2.85
Pig pork, quarters	3.50
Pig pork, halves	18.75
Pig pork, barrels	37.50
Lambs' tongues, kits	1.71
Lambs' tongues, quarters	3.50
Corn beef, plate	11.50 bbl., 6.00 ½ bbl.
Corned beef, rump	10.00 bbl., 5.50 ½ bbl.
Corned beef, brisket	14.24 bbl., 7.50 ½ bbl.

HAMS—Per lb., Rex, 21½; Rex skinned hams, 18½; Diamond "C" 22½; Diamond "C" skinned hams, 19½; boiled boneless Rex hams, 29½; Pioneer hams, 19½; Regal, 19; midcured hams, 17½; plain hams, 16½; Winchester, small, 10-12, 19½; Winchester hams, avg., 19½; Premium, 10 to 12 avg., 22½; 12-14 lbs., 22½; 14-16 lbs., 20; Winchester picnics, 14½; Winchester boiled hams, 19½; Winchester skinned hams, 19½; Gold Band, 17½; California hams, 13½; Premium skinned hams, 20½; Atlas hams, 18½; minced ham, 13½; Cylinder boiled hams, 29½; Premium boiled hams, 27; Oxford boiled hams, 19; Star boiled hams, 26; Silver hams, 10-12 avg., 22; Armour's Star hams, 10-12, 19½ avg., 20; 14-16, 18½; Shield hams, 10-12, 18½; 12-14, 18; 14-16, 17½; skinned, 14-18, 18½; picnics, 6-8, 13½; avg., 19; Angelus boiled hams, 12-14 avg., 30; 10-12 avg., 31; Colonial hams, 10-12 avg., 19; 12-16 avg., 17; Angelus skinned, 21½; Angelus picnics, 13½.

LARD—Tierces, per ⅝, 17; cases, 14½; 10-pound, 21; Crescent lard, 11¼; back fat, 10; Diamond C Kettle lard, 16½; Rex, 15½; White Label, 13½; basis suetene, 10½; K. C. Lard, 9½; Yellow Cotosuet, 11; White Cotosuet, 13; Mission lard, 12½; Compound lard, eastern, 8½; Armour's Shield lard, 13; Armour's Simon Pure lard, 14; Armour's Veggetole, 10½; Pennant lard, 10½, White Label lard, 15½, Bakers pure lard, 14½, Fairbank's White Cottolene, 17. Red Star lard, 16; Suetene, 11; Premium pound cans, 13½; leaf lard, 16½, Rex pure lard, 1 case, 7.25; 5 cases, 7.15; 10 cases, 7.10. Baker's Cottolene, 1 tierce, 12½; 3 tierces, 12½; 5 tierces, 12½. Fairbank's Snow White lard, tierce basis, 12. Angelus lard, 16½; Angelus Compound, 10½.

SALT—Western, handled through L. A. jobbers. Princess salt, cartons, 30 5s per case 4.20; 150-lb. bales, Crown brand, all sizes, pockets, per bale, 1.75; Wellington Dairy, 50s per ton, 16.00; 100s per ton, 15.50; 224s per ton granulated and ¾ ground, large, per ton, 10.50; ice-cream and evaporated sheep, 50s, per ton 11.50; Crown or Grain Dairy, 50s, 12.00; 100s, 11.50; granulated and ¾ ground, 100s, 11.00; lump stock imported per ton, 32.00; lump stock, Utah, per ton, 15.50. Special price in car lots. 2.00. Angelus bales, 1.80. Blue Cross fine dairy, 5.00 per ton, 14.00. Wellington 19.00. Rock or ½-ground, 50s per ton, 10.00.

SUGAR—Prices are based on sacks. Bbls. add 30c; ½-bbls. 25c, and boxes, 50c per 100 lbs. All prices are net cash less 25c cwt., 15 days. Beet gran., 5.35; Standard cane, 5.55; Standard berry, 5.55; Cube A, crushed or fine crushed, 5.80; Candy Gran., 5.65; powdered, 5.65; C. & H. Confectioners' A, 5.55; Magnolia A, 5.15; Extra C. of B., 5.05; Golden C, 5.00; D., 4.85; Bowles 6x powdered, 30-lb. boxes, 5.70; Bowles 6x powdered, ¼-bbls., 6.35; Bowles 6x powdered, bbls., 6.70; Bowles Bros.' Bar, bbls., 7.30; Bowles Bros.' Bar, ½-bbls., 7.55.

FLOUR—Per bbl., Capitol, made of No. 1 hard and California wheat blended, 5.60. Aurora, 4.80; Mikado, 4.40; Trophy, 4.20; No. 1 Hard bakers', made of hard wheat only, 6.00; Capitol Bakers' Extra Hard and Cal. Wheat Blended, 5.20; Our Giant (bakers'), 4.90; Eclipse, 4.90; XXXX Standard (blended,) 5.60; Purity blended, 4.80; Our Pride (blended,) 4.20; Apple Blossom, 4.40. Flour in ½ sacks, 20c per bbl. higher.) Globe, 5.90; A-1, 5.60; Silver Star, 4.80; XXX, 4.20; Globe bakers', 4.00; A-1 bakers', 5.20; Magnolia, 4.90; pastry, 4.70.

*Means—Per 100 lbs.	5-lb. S'ks.	10-lb. S'ks.	25-lb. S'ks.	50-lb. S'ks.
Capitol flour	....	3.40	....	....
Graham flour	3.30	....	....	....
Buckwheat flour	4.75	4.55	4.50	4.45
Buckwheat flour, pure	5.00	4.80	4.75	4.70
Rye flour or meal	3.70	3.50	3.45	3.40
Cornmeal, W. & Y.	3.60	3.40	3.35	3.30
Oatmeal Steel Cut	5.70	5.50	5.45	5.40
Oatmeal ground	5.70	5.60	5.45	5.40
Hominy large or small	4.00	3.85	3.75	3.50
Cracked Wheat	3.90	3.70	3.65	3.60
Entire wheat flour	3.40	3.20	3.15	3.00
Pearl barley	5.45	5.25	5.20	5.15
Split peas yellow	6.50	6.30	6.25	6.20
Split peas green	7.70	7.50	7.45	7.40
Farina	4.30	3.70	3.65	3.60
Neurins Gem	4.30	4.20	4.15	4.10

GRAIN AND MEALS—Per 100 lbs. Alfalfa meal, 1.10; bone granulated, 2.00; bone meal, 2.00; blood meal, 3.10; XXXX beef scraps, 2.20; bran, 1.50; barley, rolled, 1.30; charcoal, 2.10; XXXX chick feed, 2.90; do. bale of 20 5-lb. bags, 2.20, do. per bale of 10-lb. bags, 2.10; corn, eastern mixed, 1.50; corn, eastern white, 1.55; corn, small yellow, 1.60; feed meal, 1.70; corn, Yellow Dent, 1.55; corn, cracked, 1.55; XXXX Dry Mash (a superior egg food,) per 80-lb. sack, 2.15; grit, Granite, 65; millet, 2.25; oilcake meal, 2.50; oats, White feed, 1.80; oats, Texas Red, local, 1.80; shell, California clam, 50; do., white clam, 60; do., hard eastern oyster, 1.20; XXXX Special Dry Scratch Food, 1.90; bran, 1.60; shorts, 1.75; wheat, 1.75; wheat, 100-lb. sack, 1.80; wheat, cracked, 100-lb. sack, 1.90.

HAY—(Baled:) Following are jobbing prices for hay. Producers receive 1.00 to 2.00 less than these prices.

Time oat hay	15.00	16.00
Alfalfa hay	12.00	14.00
Barley hay	13.00	15.00
Wheat hay	13.00	14.00
Stock hay	10.00	12.00

OIL LIST—

W. W. oil, iron bbls., drums and tank wagon	$ .08¾
Pearl oil, cases, 5c	.15¾
Astral oil, cases, 5-5c	.15¾
Elaine oil, cases, 5-5c	.25½
Eocene oil, cases, 5-5c	.19¾
V. M. & P. naphtha, iron bbls., drums and tank wagons	.15
V. M. & P. naphtha, cases, 5-5c	.22
Red Crown gasoline, iron bbls., drums and tank wagons	.16¾
Red Crown gasoline, cases, 5-5c	.23¾
Engine distillate, iron bbls., drums and tank wagons	.07¾
Engine distillate, cases, 5-5c	.15
Linseed oil, raw	1.08
Linseed oil, boiled	1.11
Linseed oil, cases, 5c per gal. higher.	
Turpentine, iron bbls	1.06
Turpentine, in cases	1.13
Aroturpa, in bbls	.38
Aroturpa, cases, 5-5c	.45

LOS ANGELES EXCHANGE.

Amalgamated Oil Stock Makes a Sensational Gain of Three Dollars a Share—California Midway's Gain.

Fifty shares of Amalgamated Oil stock sold at 40.00 a share on the Los Angeles Stock Exchange yesterday, and it closed at 38.00 bid and 45.00 asked. The closing bid Friday was 35.00, showing a gain of $3.00 a share. California Midway was also a good performer on the exchange, making a gain of more than one point. It closed at 54 bid.

Jade Oil is still going up, due to the strike of oil on one of its leases from which it will derive royalty oil. The stock closed yesterday at 39, a gain of 2 1-2 points. Mexican Petroleum common was not very active, but also made a small gain over the preceding day.

Western Union Oil declared a dividend of 50 cents a share, which was payable on February 25.

SAN FRANCISCO EXCHANGE.

An Upward Movement to Some of the Southern Nevada Issues—Florence Declares Dividend.

SAN FRANCISCO, March 4.—There was an upward movement in Florence and Jumbo Extension, Florence picking up ten and Jumbo 2. Consolidated was off 5. Fraction was a point weaker and so was Booth. Oro was up a point. Nevada Hills, Pittsburgh Silver Peak and Round Mountain were the same as yesterday. Belmont was off 2½, Montana was offered at 90 no bids, West End was a point weaker in the asked. Ophir was up 2½. G. & C. I. Consolidated Virginia up 2½, Sierra 1, Union 2.

The Florence has declared a dividend of ten cents a share payable April 2, to stockholders of record April 1. This is the first dividend declared by the Florence since the annual meeting a year ago. It brings the total dividend disbursement up to $340,000. The old officers and the board of directors were re-elected.

The following were the closing bid and asked quotations:

	Bid.	Ask.
Goldfield		
District—		
Atlanta	13	14
Booth	10	11
Blue Bull	4	5
Colum. Mt.	2	3
C. Fraction	12	13
Florence	215	220
Gold. Cons.	66½	—
Blue Bell	2	—
Gold. Key	3	—
Great Bend	1	2
Jumbo Ex.	39	40
Lone Star	2	3
Oro	6	7
Red Hills	2	3
S.-Kendall	10	11
St. Ives	—	16
Silver Pick.	5	6
Yellow T.	—	7
C. O. D.	9	10
R. Top Ex.	1	2
Gld. Mer.	7	—
Tonopah		
District—		
Mizpah Ex.	—	50
Belmont	605	—

	Bid.	Ask.
Jim Butler	27	28
Midway	12	13
McNam.	13	14
Montana		90
Tono. of N.	837½	850
Tono. Ex.	127½	130
West End	—	54
N. Star	6	7
Rescue	8	9
Bullfrog		
District—		
Bonnie C.	1	3
May. Cons.	5	6
Tramp Con.	2	4
Other		
Districts—		
Nev. Hills	265	270
P. S. Peak	75	—
Round Mt.	40	—
Rhd. Coal	3	4
Fairview E.	40	45
Dexter	5	—
E. Nest	2	—
M. R. Pour.	10	—
Mustang	3	—

*Bid. **Asked.

New York Cotton Market.

[Special Service to The Times by E. F. Hutton & Co., Members of the New York Stock Exchange, 118 West Fourth st., Los Angeles.]

NEW YORK, March 4.—Early buyers found a little more cotton offering on the advance than they had expected and prices soon turned easier with the active months selling off to a net loss of 4 to 5 points and the new crop months making new low levels for the season. While the small mill failures reported are in themselves unimportant, these failures were nevertheless regarded as significant and as emphasizing the almost unendurable position in which unfortunately too many cotton manufacturers are at present placed to the high cost of cotton and the low prices to be obtained for goods. The prospect of an extra session of Congress is not helping trade and cotton manufacturers fear that with a Democratic House, complete revision of the tariff may be attempted. The movement of the old crop is on such a scale as to require explanations from those who believe in a crop of less than twelve and quarter million bales. The condition of the land for the planting of the new crop could hardly be better and as long as new crop prophets fail to furnish a stimulus to the market we can see little change ahead but lower prices.

Logan & Bryan's letter says:

"The world's visible supply of cotton of American growth is slightly under 3,700,000 bales. The amount of old crop yet to be marketed about 1,500,000 bales making a total of 5,200,000 bales to last the spinners until they can get a new crop. One million bales of this should be set aside for speculative reserve centers leaving a net supply of 4,200,000 bales for actual spinners uses and of this probably 200,000 bales are not really spinnable cotton, being either linters or bolly's of little value. Four million bales would last until June 17, if the spinners taking averaged 260,000 bales per week as they did during the past seven days. This emphasizes the imperative necessity of curtailment which is inevitable. The one hope of the bear is that the next crop will exceed all previous records, but as yet he has for such a dream nothing more substantial than a decided inclination to increase the acreage, an inclination that has always and will always, exist as long as cotton is above ten cents. The labor sufficient to cope with the increased acreage is another problem and increased fertility of soil is a matter of experiment and education which a full decade cannot bring out."

Following is range of quotations today:

Option—	Open.	High.	Low.	Bid.	Close— Ask.
January	12.41	12.45	12.41	12.38	12.40
March	14.14	14.19	14.12	14.16	14.18
May				14.24	14.26
June	14.35	14.43	14.32	14.34	14.35
July	14.21	14.26	14.15	14.17	14.18
August	13.75	13.75	13.68	13.68	13.70
October	12.59	12.60	12.50	12.50	12.52
December	12.42	12.47	12.36	12.41	12.42

California Dried Fruits.

NEW YORK, March 4.—Evaporated apples firm with small stocks and a improved export demand. On the spot fancy is quoted at 12¾@13; choice, 12; prime, 11½@11¾; cold storage, 8@10½. Prunes are firm; quotations from 6½@11¼ for Californias, up to 30s, and 11½@12½ for Oregons from 50s to 30s. Apricots firm with an increasing demand and small offerings; choice, 13; extra choice, 13½@13¾; fancy, 15¾@14. Peaches steady with a little better demand; choice, 7¼@7½; extra choice, 7¼@8¼; fancy, 8¼@9. Raisins firm and inactive; loose muscatels, 5¼@6¼; choice to fancy seeded, 6¼@7½; seedless, 4¾@6; London layers, 1.40@1.45.

Chicago Live-Stock Market.

CHICAGO, March 4.—Cattle—Receipts estimated at 200; market, steady; beeves, 4.25@4.40; Texas steers, 4.40@4.50; western steers, 4.75@5.85; stockers and feeders, 4.00@5.90; cows and heifers, 2.70@6.00; calves, 7.00@9.25. Hogs—Receipts estimated at 9000; market, generally 5 up; light, 6.95@7.25; mixed, 6.85@7.20; heavy, 6.70@7.15; rough, 6.70@6.85; good to choice heavy, 6.85@7.15; pigs, 4.00@7.25; bulk of sales, 6.95@7.15. Sheep—Receipts estimated at 1000; market, steady; native, 3.00@4.80; western, 3.25@4.80; yearlings, 4.75@5.75; lambs, native, 5.00@6.25; western, 5.25@6.25.

Chicago

Business: Shipping, Mines and Stocks.

THE WEATHER.

AL OFFICE, U. S. WEATHER BU-, Los Angeles, March 4.—[Reported by A. ollaher, Local Forecaster.] At 5 o'clock the barometer registered 30.05; at 5 p.m. Thermometer for the corresponding hours 51 deg. and 56 deg. Relative humidity, 91 per cent.; 5 p.m., 62 per cent. Wind, , northeast, velocity 4 miles; 5 p.m., velocity 14 miles. Highest temperature, ; lowest, 50 deg. Rainfall for season, nches. Barometer reduced to sea level. EST TEMPERATURES. — Boston, 28; Washington, 38; Pittsburgh, 38; Chicago, Louis, 34; Cleveland, 38; Los Angeles, w York, 38; Buffalo, 16; Cincinnati, 38; ul, 14; Kansas City, 32; Jacksonville, 66; ne, 28.

ATHER CONDITIONS.—The storm cen- of the California coast for the last several as moved northward in the last twenty- ours and now covers the Pacific North- st, southward into Nevada and extending southward and southeastward into nia. It has caused general rains in Cali- west of the Sierras and snow in Arizona evada. Rain has set in over Oregon and ington after a long spell of dry weather t section. East of the Rocky Mountains ecipitation has been light and scattering Friday, being confined to Ohio, Western rginia and along the North Atlantic No unusual or severe temperatures are d from any section of the country. The ions are for a continuation of more or settled weather in Los Angeles and vi- Sunday, with showers. In Los Angeles dal precipitation for the storm was .39 inch.

RECASTS.—Los Angeles and vicinity: ld weather Sunday, with showers; east ht winds.

dena, Riverside, Redlands and San Ber- o: Unsettled weather Sunday, with re.

rnia south of the Tehachepi: Rain Sun-

FRANCISCO, March 4.—Rainfall data:

	Last 24 hours.	Seasonal to date.	Normal to date.	Last year.
ff	.49	17.92	14.49	13.27
ento	.06	16.87	14.32	8.96
umpas	.23	21.14	17.63	21.37
rancisco	.50	21.22	18.55	15.38
ee	.66	18.28	10.30	11.25
	.04	7.90	6.49	9.44
Obispo	.34	23.82	14.60	16.80
eles	.62	12.11	11.39	10.47
go	.10	10.70	7.41	8.36

FORECAST.

Francisco and vicinity, Santa Clara, Sac- nto and San Joaquin valleys and Califor- st of the Tehachepi: Showers Sunday; uth winds.

n: Generally fair Sunday and Monday, ain in north portion Sunday.

na (Ariz.) March 4.—[Exclusive Dispatch to U. S. Reclamation Service.] Gauge Colorado River, 16.40 feet.

SHIPPING.

T SAN PEDRO, LOS ANGELES.

RRIVED—SATURDAY, MARCH 4.

hip Beaver, Capt. Knudsen, from d, via San Francisco.

er Graywood, Capt. Olsen, six and one- s from Bellingham and Everett.

er Shasta, Capt. Hansen, from Belling-

er National City, Capt. Hammer, from ego.

er Iaqua, Capt. Self, for Eureka, via ancisco.

er Stimson, Capt. Peterson, for an, Mex.

er Alvena, Capt. Abrahamson, for Co- River, in ballast.

er J. B. Stetson, Capt. Bonnifield, y's Harbor, via San Francisco.

er Raymond, Capt. Knudsen, for Wil- bor, via San Francisco.

ner W. J. Patterson, Capt. Lancaster, y's Harbor, in ballast.

er Klamath, Capt. Jahnsen, for San

er Admiral, Capt. Bender, for Ta ballast.

IN PORT.

hip Beaver, S. P. wharf.

er Graywood, National L. Co. wharf.

er Dearstolh, Pac. L. Co. wharf.

S. California, South Dakota and Penn- outer harbor.

torpedo-boat destroyers Truxton, Paul Perry, Preble, Stewart, Goldsborough, Fox and Davis, outer harbor.

er J. B. Stetson, Consol. L. Co.

Alden Besse, Crescent wharf.

er A. M. Campbell, Crescent wharf.

er W. F. Jewett, S. P. slip.

er Lodlow, South Cal. L. Co. wharf.

er Omega, South Cal. wharf.

er Expansion, Con. L. Co. wharf.

er Meteor, S. P. L. Co. wharf.

TO SAIL—SUNDAY, MARCH 5.

er Hanalei, Capt. Hamma, for San

hip Santa Rosa, Capt. Alexander, for ncisco, via Redondo Beach and Santa hip Beaver, S. P. wharf.

hip Yale, Capt. McFarland, for San

er Lodlow, Capt. Johnsen, for Port- n Francisco.

MONDAY, MARCH 6.

hip George W. Elder, Capt. Jessen, Diego.

ON WAY TO THIS PORT.

hip Governor, from Seattle, via San

er Cahalis, from Gray's Harbor, via

er Hosse, from Gray's Harbor.

er Baxter, from Tacoma.

hip George W. Elder, from Portland, Francisco.

er Santa, from Columbia River, via Francisco.

er Homer, from San Francisco and

er Shadowe, from Columbia River.

er St. Helens, from Tacoma.

er Santa Monica, from Gray's Harbor, Francisco.

er Tees-Tak, from Columbia River, via Francisco.

er Tacoma, from Everett.

er Linda Vista, from Aberdeen.

er Wilson, from Bellingham.

er Roanoke, from Columbia River.

er Coos Bay, from Coos Bay.

er King Cyrus, from Columbia River.

er Leslie, from Umpqua River.

COMING FROM FOREIGN PORTS.

hip Homer Hornelin, from Iquique, February 2.

hip Fourth Castle, at Antwerp.

hip Strathberg, Capt. McKenzie, Iquique.

er St. George, on the way from

er Inverkip, on way from Ant- rp, from Arenas, Feb. 17.

er Greystoke Castle, 2491 tons, Greystoke.

er Invercloch, at Antwerp.

er Tricolor, from Samana, ailed January 27.

TIME TABLE FOR SAN PEDRO.

March 5	High.	Low.
	12:28 p.m.	6:05 a.m.
		5:50 p.m.
	0:22 a.m.	7:19 a.m.
	1:06 p.m.	6:23 p.m.
	1:18 a.m.	7:09 a.m.
	1:58 p.m.	8:10 p.m.
	2:40 a.m.	10:47 a.m.
	2:52 p.m.	10:17 p.m.
	4:16 a.m.	12:02 p.m.
	7:31 p.m.	
	3:41 a.m.	0:57 a.m.
	7:58 p.m.	1:36 p.m.
	5:46 a.m.	0:15 a.m.
	8:24 p.m.	1:37 p.m.

Port Items.

ew service of the Pacific Navigation n San Diego was inaugurated to- ay with the Yale cleared for the ay carrying several hundred ex- sts. The Yale will touch here tomor- ow on the way to San Francisco.

ne steamer from Gray's Harbor, via Francisco, is due today with a large cargo of lumber consigned to be taken on railroad con- ction. The steamer takes the first d of lumber ever shipped from

ne and freight steamship Beaver Portland, via San Fran- sco, is due on the return trip to- ay.

ne steamer completed the discharge f lumber here and sailed today the Columbia River to load a

ne steamer Curwood, formerly the Harold Dollar, arrived out six and one- alf days from Everett bring- g lumber for the National ompany.

. J. Patterson completed the f lumber for the E. Knight Company and sailed today Redondo to reload.

ne steamer Bonita is discharging

METAL MARKETS

COPPER.

NEW YORK, March 4.—Standard copper dull, Lake 12.62½@12.87½; electrolytic, 12.37½@12.50; casting, 12.00@12.25.

LEAD.

NEW YORK, March 4.—Lead dull. New York, 4.40@4.50; East St. Louis, 4.22½@4.27½.

SILVER.

NEW YORK, March 4.—Bar silver, 52¾.

a part cargo of lumber and cleared today for San Diego with the remainder. She will touch here on Sunday for passengers and freight bound for Portland, via San Francisco.

Departures today included the steamers laqua, for Eureka; J. B. Stetson, for Gray's Harbor and Raymond for Willapa Harbor, all via San Francisco, to load return cargoes of lumber.

The Pacific Coast Company's steamship Santa Rosa cleared today for San Diego with passengers and freight. She will touch here Sunday bound for San Francisco, via Redondo Beach and Santa Barbara.

The schooner Admiral finished discharging 900,000 feet of lumber for the Consolidated Lumber Company at Wilmington and sailed today in ballast for Tacoma to reload.

The steamer Shasta arrived this afternoon from Bellingham with 900,000 feet of lumber for the F. K. Wood Lumber Company.

The steamer National City has arrived from Fort Bragg, with a full cargo of lumber.

Shares and Money.

EXTREMELY DULL DAY ON 'CHANGE.

STOCKS MOVE SLUGGISHLY BUT WITH STRONG TONE.

London Prices for American Securities Closed Generally Higher and This Advantage Was Reflected in New York Market—Early Gains Lost on Extra Session News.

[ASSOCIATED PRESS NIGHT REPORT.]

NEW YORK, March 4.—Extreme dullness prevailed throughout the stock market session, which was characterized at times by an undertone of strength. London prices for our securities closed generally higher and this advantage was more sustained at the opening of the local market. That the big banking interests are in no wise disturbed by recent developments was again attested today by the purchase for international account of $25,000,000 first mortgage 4 per cent bonds of the Puget Sound division of the St. Paul Railroad. The announcement is of especial significance because of the recent weakness of St. Paul shares, accompanied by rumors of a possible dividend reduction. European advices report an increased abundance of money and easier discounts in London. London and Paris bankers are reported to have some more American financing under consideration, the details of which are likely to become public in the coming week. The stock market lost all its early gains in the final hour, when it became almost certain that an extra session of Congress would be called and new low records for the present movement were numerous. The bank statement was unfavorable in variance with forecasts. Instead of an expected gain in cash, the actual table showed a loss of $2,000,000. The actual cash reserve of the banks is now 27.70 per cent, compared with 28.04 per cent. last week. Bonds were fairly steady; total sales par value $1,376,000. United States 4s lost 1-4 per cent. on the week.

NEW YORK STOCKS.

CLOSING PRICES—ACTUAL SALES.

[Furnished by Logan & Bryan, Members New York and Boston Stock Exchanges, Bradbury building.]

NEW YORK, March 4.—[Exclusive to The Times.] Following were the closing prices, sales and high and low quotations today:

Sales.		High.	Low.	Bid.	Ask.
	Atlantic C. L.	119¼	119¼	119	119½
	Allis Chalmers			7¾	8
200	Allis Chal. pfd.	31	30¾	30	31
2,600	Amalg. Copper	62¼	61¾	62	62¼
800	Am. Agr. Chem.	57¾	56¾	57	57¾
	Am. Agr. C. pfd.			110	110
200	Am. Car & Fdy.	52¾	52¾	52	52¾
	Am. C. & F. pfd.			116	118½
100	Am. Can Co.	9¾	9¾	9¾	9¾
500	Am. Can Co. pfd.	81¼	80¾	81	81½
3,200	Am. Beet Sugar	45¾	44	44¾	45
	Am. B. Sugar pfd.			96	97½
100	Am. Cotton Oil	61¼	61¼	60½	61
	Am. Cot. Oil pfd.			104½	105
100	Am. Ice Securities	21¾	21¾	21¾	21¾
	Am. Express			235	245
	Am. Hide & L.			4	4¼
	Am. H. & L. pfd.			23	24
	Am. Linseed			11	12
100	Am. Linseed pfd.	31	31	31	32
300	Am. Locomotive	27¾	27¼	27	27¾
	Am. Loco. pfd.			103	106
200	Am. Steel Fdy.	46	45¾	45½	46
4,300	Am. S. & R. Co.	74½	73¾	73¾	73¾
200	Am. S. & R. pfd.	106	104¾	104¾	105
500	Am. Sugar	118	117	117¾	118½
	Am. Sugar pfd.			116	118
1,000	Am. Tel. & Tel.	145	144¾	144¾	144¾
	Am. Tob. pfd.			96	97
1,500	Am. Woolen	33½	32¾	33¼	33¾
	Am. Woolen pfd.			93½	94½
100	Anaconda	28	28	28¼	28¾
11,900	A. T. & S. F.	106¾	104½	105¾	106¼
	A. T. & S. F. pfd.			102¾	102¾
600	Balt. & Ohio	103¼	102¾	102½	103
	B. & O. pfd.			87	89
	Bethlehem Steel			30½	31
	Beth. Steel pfd.			69¼	69½
1,800	Brooklyn R. T.	77½	77	77	77¼
2,200	Canadian Pacific	213¾	212¾	213¼	213¾
2,700	C. & O.	82¾	81¾	81½	82
2,100	Central Leather	29	28¾	28½	28¾
700	Central L. pfd.	103¼	102	102	102
	Chicago & Alton			24	26
	C. & A. pfd.			60	60
200	C. & G. W.	21¾	21¼	21¼	21½
	C. & G. W. pfd.			44½	44¾
300	C. & N. W.	145	144½	145½	146
	C. & N. W. pfd.			200	210
2,700	C. M. & St. P.	130¾	129¾	130	130¼
	Do. pfd.			146	150
	C. C. C. & St. L.			58	65
	Do. pfd.			96½	100
100	Colo. Fuel & Iron	32	31¾	31¾	31¾
	C. F. & I. pfd.			110¾	125
	C. H. C. & I.			3¾	4
500	Colo. Southern	53	52	52½	55
	Colo. So. 1st pfd.			74	76
	Colo. So. 2nd pfd.			73	75
1,000	Consolidated Gas	140	139¼	139½	140
300	Corn Products	14	14	13¾	13¾
	Do. pfd.			78	79
	Del. & Hudson			165½	168
	D. L. & W.			566	580
300	D. & R. G.	31½	31¼	31¼	31¾
300	D. & R. G. pfd.	70½	70¼	70¼	71
200	Distilling Sec.	35½	35¾	35¾	36
	D. S. S. & A.			13¾	13½
	D. S. S. & A. pfd.			25	26
2,300	Erie	28¾	27¾	27¾	28
400	Erie 1st pfd.	48	48	47	47½
200	Erie 2nd pfd.	36¾	36½	36½	36¾
1,900	General Electric	148	147	154½	158
2,200	Gt. Northern pfd.	124½	123¾	123¾	124
400	Gt. No. Ore Ctfs.	58½	58	58¼	58¾
100	Illinois Central	134	134	134½	135
400	Int'l Harv. Co.	116¾	116	115	116
	Int'l Harv. pfd.			122½	124
200	Int'l Paper	10¾	10¼	10	10¾
	Int'l Paper pfd.			49	49½
400	Int'l Pump	40	39½	39	40
	Int'l Pump pfd.			87	88
	Iowa Central	16¾	16¾	16	17
200	Iowa Central pfd.	29¾	29½	29	29¾
300	K. C. Southern	23¼	23	23½	23¾
	K. C. So. pfd.			66	66¼
300	L. & N.	144	143¾	144	144½
1,400	Laclede Gas com.	119¾	119¼	119½	119¾
	Manhattan			138	139
200	Inter-Met.	18¾	18½	18¼	18¾
500	Inter-Met. pfd.	52¾	50¾	51	51½
100	Mex. Central Ctfs.	27¾	27¾	27	27½
	Mex. C. 1st pfd.			70	71
100	Mackay	91¾	91¾	91¾	92
200	Mackay pfd.	76¼	76¼	76	76¾
	Minn. & St. L.			26	27¾
	Do. 1st pfd.			54	
600	M. St. P. & S. S. M.	143¾	141¾	141½	142¾
	Do. pfd.			155	156
300	M., K. & Texas	32¾	32	31¾	32¼
	M., K. & T. pfd.			66¾	67¼
2,100	Missouri Pacific	56	55	55¾	55¾
2,300	National Lead	52¾	51	51¾	51¾
100	Nat'l Lead pfd.	106¾	106½	105¾	106
100	Nat'l Biscuit	122	122	122	122¾
	Nat'l Biscuit pfd.			123¾	128¾
500	Nevada Con.	18¾	18¼	18¼	18¾
	N. Y. Air Brake			72	73½
11,900	N. Y. Central	106¾	105¾	105¾	106¾
	N. Y. C. & St. L.			59	61
	Do. 1st pfd.			101½	107½
	Do. 2nd pfd.			87	90
200	N. Y. Ont. & W.	41¾	41¾	41½	42
200	Norfolk & W.	103	102¾	102¾	102¾
	N. & W. pfd.			82	93
	North American			69	72
3,600	Northern Pacific	121¾	120	120½	121
	Omaha			135	140
	Omaha pfd.			150	165
100	Pacific Mail	24½	24¼	24¼	25
	Pac. Tel. & Tel.			51¾	52
	Pacy. T. & T. pfd.			90	92½
2,900	Penn. R. R. Co.	125¾	125	125¼	125¾
600	People's Gas	104¼	103¾	103¾	104¼
200	Pitts. Coal	19¾	19½	19¼	19¾
200	Pitts. Coal pfd.	71½	71½	71¼	72
	Pressed Steel Car.			32	33
	P. Steel Car pfd.			97	98
	Pacific Coast			98	100
	P. C. C. & St. L.			95½	96½
	Do. pfd.			102	105
	Pullman			158½	160
200	Ry. Steel Springs	33	33	33	35
	Ry. Steel S. pfd.			98	100½
49,900	Reading	155	150¾	154½	154¾
100	Reading 1st pfd.	88	88	88	88¾
	Reading 2nd pfd.			93	93½
	Republic I. & S.			32½	33
	Republic I. & S. pfd.			86	87
2,000	Rock Island	29¾	29¼	29¼	29½
200	Rock Island pfd.	58¾	58	57½	58½
	Sloss S. S. & I.			52	53
	S. S. S. & I. pfd.			102	105
	St. L. & S. F. 1st pfd			62	66
500	Do. 2nd pfd.	41¾	41	40½	41
300	St. L. & S. W.	30¼	30	30	30½
	Do. pfd.			65	67
4,000	Southern Pacific	115¾	114¾	115	115¼
600	Southern Railway	26	25¾	26	26¼
200	Southern Ry. pfd.	63½	63¼	63¼	64¼
	Third Ave. Ry.			9	9¾
300	Tenn. Copper	37	36¾	37	37½
	Texas Pacific			27¾	28
700	Tr. St. L. & W.	22¾	22¼	22¼	22¾
	Do. pfd.			51	53
	Twin City R. T.			108¾	109
	U. R. & P. Co.			8¾	9
	U. R. & P. pfd.			58	58½
34,800	Union Pacific	172¾	170¾	171¾	171¾
200	U. P. pfd.	91¼	91¼	91	91¼
2,300	Utah Copper	44¾	42¾	43¼	44
500	U. R. R. of S. F.	46½	46½	46	47
100	Do. pfd.	72	72	72	73
	U. S. C. Iron Pipe			17	18½
	U. S. C. I. P. pfd.			58½	59½
	U. S. Express			105	106
	U. S. Marine Co.			4¼	4¾
	U. S. Marine pfd.			16	16¾
	U. S. R. & Cons.			66	67½
	U. S. R. & R. Co.			3¾	3¾
	U. S. R. & R. pfd.			17	19
2,400	U. S. Rubber	42	39	40¼	41
	Do. 1st pfd.			108	112
	Do. 2nd pfd.			75	76
71,400	U. S. Steel Cor.	75¾	74¾	75¼	75¾
1,300	U. S. Steel pfd.	118¾	118	118	118½
2,000	Va. Car. Chem.	68¾	68	68	68¾
	Va. Car. C. pfd.			126½	127
	Va. Coal & Coke			61	63½
400	Wabash	16¾	16¾	16½	16¾
1,500	Wabash pfd.	37¾	36¾	36¾	36¾
	Wells-Fargo Ex.			160	165
	Western Union			73¾	73¾
2,400	Westinghouse	67¾	67¼	69	69
	Do. 1st pfd.			118½	119
200	Western Md. com.	50	49¾	49¾	50½
	Western Md. pfd.			75½	77
	W. & L. E.			5	5½
	Do. 1st pfd.			12	15
	Do. 2nd pfd.			6	10
	Wisconsin Central			61½	63
2,000	Goldfield Cons.	7	6¾	6¾	6¾
2,400	Lehigh Valley	172½	171¼	171¾	172
	Jersey Central			279	280

Total sales—269,600 shares.

New York Curb Stocks.

[Special Service to The Times by E. F. Hutton & Co., Members of the New York Stock Exchange, 115 West Fourth st., Los Angeles.]

NEW YORK, March 4.—Trading on the curb was light today until near the close, when the market weakened. Giroux was the most heavily pounded, selling down to 6¾, last sales at 6 3-16. The general list was featureless. The Boston market was extremely dull, with only fractional changes. The interest there was centered in the Calumet and Hecla merger. The following were the closing bid and asked quotations:

	Close— Bid.	Ask.
Am. Tob.	422	425
Braden	3¾	4
British Col.	6	6¼
Butte Coal	17½	18¼
Chi. Subway	4¾	5¼
Chino	21¾	21¾
Con. Ariz.	1¾	1¾
Dolores	5	6
Davis Daly	1¾	1 9-16
El Rayo	2	4
Ely Central	5	6
First Nat'l.	2	2¼
Giroux	6¼	6¾
Daisy	4	6
Florence	2¼	2¼
Greene Can.	6	6 1-16
Gug. Explo.	195	200
Inspiration	4¾	4 11-16
Inter Rub.	32	32½
Kerr Lake	6¾	6 7-16
La Rose	4¾	4¾
Miami	19½	19¾
Mines of A.	5¾	5¾
Mont. Shos.	5	5½
Nipissing	11	11¼
Ohio	1 9-16	1¾
Ray Con.	1 9-16	1¾
Ray Cons.	17	17¼
San Toy	20	25
Standard M.	15	17
Do. pfd.	50	54
Standard O.	625	628
Sup. & Pgh.	14¾	15
Tribullion	2	2½
Hancock	22	22½
Helvetia	1¾	2

	Close— Bid.	Ask.
United Cop.	3¾	4¾
Do. pfd.	9	11
Yukon	3 13-16	3 15-16
Comb. Fr.	13	14
Jumbo Ex.	35	37
Nev. Utah.	15-16	1
Mason Val.	8¾	9
Elm Cons.	25	30
Belmont	3 13-16	3 15-16
Nev. Hills.	2¾	2 11-16
Mays	65	68
June	10	15
Palmer	1 7-16	1½
Keystone	2¾	3
S. Utah	15-16	1
Colorado	54	57
Tuolumne	4¾	4 13-16
McKinley	1¾	1 13-16
Tonopah	8¼	8½
Soo	39	41
Iron Blos.	122	127
W. Pacific	23	25
Gild. B.	8	12
Aris. & M.	5	10
Bohemia	2¾	2¾
Boston Ely.	88	90
Calaveras	1 15-16	2¼
Cactus	20	21
Chief Cons.	1¼	1¾
Corbin	2¾	4
Chemung	5¾	6
Live Oak	18	20
Nev. Doug.	2	2¼
Oneco	1	1½
S. Lake	3¾	4¼
Verde Ex.	2¾	2¾

New York Bond List.

[Furnished by Logan & Bryan, Members New York and Boston Stock Exchanges, Bradbury Building.]

NEW YORK, March 4.—Closing bid and asked prices today:

	Bid.	Asked.
Armour 4½s	92	93½
Amer. Tel. & Tel. Conv. 4s	106¾	107
American Tobacco 4s	84¾	84¾
American Tobacco 6s	106¾	107¾
Atchison Gen. 4s	98¾	99
Atchison Conv. 4s	106¾	107¼
Atchison Adj. 4s Stamped	81½	82¾
Atchison Conv. 5s	108	110¾
Atlantic Coast Line Cons. 4s	103¾	94
Atl. C. L. L. & N. C. 4s	93½	94
Baltimore & Ohio 3½s	92½	93¾
Baltimore & Ohio 4s	88	88¾
Brooklyn Rapid Transit 4s	83½	84
Can. Sou. first 5s Extended	103	103½
C. & O. 4½s	100½	101
C. B. & Q. Joint 4s	96	96¼
C. B. & Q. Ills. 4s	100¾	101¼
C. B. & Q. Gen. 4s	96¾	97¼
Cent. Pac. first 4s	96	96½
Chicago & East Ills. 4s	81	82¾
C., R. I. & P. Ref. 4s	83½	83¾
C., R. I. & P. Col. Trust 4s	72¾	73
Colo. & Sou. first 4s	87	88
Denver & Rio Grande 4s	93	93¾
Del. & Hudson Conv. 4s	98	98
Erie first Cons. P. L. 4s	86	86¾
Int. Met. 4½s	79½	80
Japanese 4s	89¾	89¾
Japanese first 4½s	84¾	84¾
Japanese second 4½s	84¼	84½
L. & N. Uni. 4s	98¼	98½
Mo., Kan. & Tex. 4½s	86	86¾
Mo. Pac. 4s	80½	81
N. Y. Cent. 3½s	87¾	88¼
N. Y. Cent. L. S. 3½s	80¼	80¾
N. Y. Cent. 4s	92¼	92
N. Y. City 4½s of 1957	102¼	102¾
Norfolk & Western 4s	93½	93¾
N. & W. Conv. 4s	102	102¼
N. Y. Ont. & W. 4s	96	96¾
Nor. Pac. P. L. 4s	100	100¼
Nor. Pac. 3s	70¾	70¾
Oregon Ry. & Nav. 4s	95½	96
Penn. Ry. 4s of 1948	103¾	104
Philippine Ry. 4s	87	87¾
Reading Gen. 4s	97¼	97¾
Republic of Cuba 5s	102¾	104
Sou. Pac. first Ref. 4s	94¾	95
Sou. Pac. Col. 4s	92	93
Southern Ry. 4s	77¾	77¾
St. L. & S. F. Ref. 4s	81½	82
Union Pac. first 4s	100	100¼
Union Pac. Conv. 4s	104	104¼
Union Pac. Ref. 4s	94½	94¾
United States 2s Reg.	101½	101½
United States 2s Coup.	101	101½
United States 3s Reg.	102¾	103¼
United States 3s Coup.	102¾	103¼
United States 4s Reg.	115¾	116¼
United States 4s Coup.	115¾	116¼
United Railway S. F. 4s		72½
United Ry. St. L. 4s		81¾
Wabash first 4s	68¾	69
Western Union 4½s	95½	96
Westinghouse Conv. 5s	92	92½
Western Pac. 5s	94¾	95¼
Wis. Cent. 4s	92¾	92¾
West Shore 4s	100	100¾

Bank Statement.

[Furnished by Logan & Bryan, Members New York and Boston Stock Exchanges, Bradbury building.]

NEW YORK, March 4.—Following is the bank statement:

CLEARINGHOUSE BANKS.

Daily average cash reserve, per cent.	27.83
Reserve, decrease	$ 1,897,000
Reserve, less U. S. decrease	1,899,275
Loans, increase	9,681,800
Specie, increase	2,198,200
Legals, decrease	1,529,000
Deposits, increase	11,048,800
Circulation, increase	46,400
Actual cash reserve, per cent.	27.70
Reserve, decrease	4,431,675
Reserve, less U. S. decrease	4,446,650
Loans, increase	9,851,900
Specie, decrease	1,211,300
Legals, decrease	1,858,200
Deposits, increase	5,344,300
Circulation, decrease	51,200

OTHER BANKS.

Loans, increase	2,269,200
Specie, increase	338,700
Legals, decrease	168,100
Total deposits, increase	2,579,500
Eliminating other bank and trust companies, increase	3,161,300
Aggregate reserve on deposits, decrease	352,900
Percentage of legal reserve	17.30

OIL STOCK QUOTATIONS.

SAN FRANCISCO CLOSING PRICES.

[BY DIRECT WIRE TO THE TIMES.]

SAN FRANCISCO, March 4.—[Exclusive to The Times.] Closing bid and asked prices:

	Close— Bid.	Ask.
Alma	.90	—
Amalg. Oil	.35	—
Amy	.95	—
Ass'd Oil	.47	—
Blue Moon	.1	—
Brookshire	.112½	—
Caribou	.145	—
Claremont	.125	130
C. Mohawk	.100	—
Coal. Nat'l.	.20	—
Con. Mid.	.14	—
Crescens	.40	—
Del Rey	.14	—
Deluxe	.100	—
Empire	.145	—
Enos	.49	—
Fulton	.75	—
Ill. Crude	.20	—
Mar. "76"	.200	—
Mascot	.200	—
McKit.	.15	—
Monte C.	.300	—
Nev. Mid.	.16	—

	Close— Bid.	Ask.
New Penn.	.31	—
Occidental	.15	—
Pac. States	.26	28
Paraffine	.90	—
Palmer	.147½	150
P. Union	.58	60
Peerless	.3¼	.37½
Piedmont	.—	15
Reed Crude	.500	—
Premier	.—	70
Republic	.51	52
Sauer D.	.165	190
Gold Sov.	.12	—
Silver Tip	.11	—
W. & B.	.27	—
Sterling	.150	—
Sunset M.	.50	—
Turner	.120	—
United Oil	.70	74
Wolverine	.40	—
W. K. Oil	.290	275
Yellowstone	.—	.35
Strg. Ctfs.	.34	—

SALES—Morning session: 10 Amalgamated at 37½; 500 Peerless at 3½; 150 Claremont at 1¼; 500 Palmer Union at 58; 500 S. W. & B. at 29; 110 Associated Oil at 47¼.

SAN FRANCISCO MARKETS.

FRUIT, GRAIN AND PRODUCE.

[ASSOCIATED PRESS NIGHT REPORT.]

SAN FRANCISCO, March 4.—Fruits—Fancy apples, 1.60; common 75.

Oranges—Navels, 1.50@2.75.

Mexican Limes—6.50@7.00.

Lemons—Common California, 1.25; fancy, 2.00.

Tropical Fruits—Bananas, 1.00@2.50; pineapples, 2.00@3.00.

Flour—Family extras, 5.40@5.50; baker's extras, 5.40@5.80; Oregon and Washington, 4.00@4.25.

Wheat—Shipping, 1.39@1.40.

Barley—Feed, 1.12½@1.13½; brewing, 1.20@1.25.

Oats—Red, 1.10@1.25; white, 1.50; black, 1.10@1.15.

Millstuffs — Middlings, 32.00@35.00; mixed feed, 25.00@28.00; rolled barley, 24.00@25.00; oat meal, 4.25; oat groats, 4.25; rooled oats, 29.00@31.00.

Hay—Wheat, 8.00@12.50; wheat and oat, 8.00@11.00; oat, wild, 7.00@9.00; oat, tame, 7.50@11.00; alfalfa, 8.00@12.00; straw, 35@50.

Receipts—Flour, 1966; wheat, 80; barley, 3585; oats, 1770; corn, 40; potatoes, 1010; bran, 70; middlings, 60

Ideal Publicity.

FAIR EXHIBIT AT LAND SHOW

San Diego Exposition to Be Exploited Here.

Nevada to Send Delegation to Great Project.

Imperial Valley Preparing to Display Resources.

The Panama-California Expostiion at San Diego will take advantage of the splendid advertising advantages offered by the Pacific Lands and Products Exposition which opens in Shrine Auditorium March 18, to exploit the big 1913 fair. A relief map showing the exposition grounds and San Diego harbor will be a feature of this exhibit. Under the auspices of the San Diego Chamber of Commerce, the Spreckels interests and representative men of the city, the land resources of San Diego county will be thoroughly exemplified.

It has been decided that the date of Nevada Day at the land show will be March 30. Gov. T. J. Oddie of Nevada and J. E. Stubbs, president of the State University at Reno, are co-operating in plans for displaying the recources of their commonwealth. Douglas White, industrial commissioner of the Salt Lake Railroad, is in Nevada in the interests of the exposition, and expects to arrange for several excursions of Nevada people. Clark county, Nevada, will, it is said, be especially well represented.

The Imperial Valley is planning to have one of the most attractive and comprehensive exhibits at the show. The expense of the display will be met by Brawley, El Centro, Imperial, Calexico and Holtville.

The largest individual space leased for the exposition, aside from that of the Pacific Electric Railway, has been taken by the Janss Investment Company. In its more than 1500 square feet, this company will exhibit to splenid advantage the products of the Van Nuys and Lankershim ranch holdings of the Los Angeles Suburban Homes Company, Ramona Acres, Sierra Park, Yorba Linda, La Sierra Heights and other fine properties.

SPLENDID BRIDGE COMPLETED.

Reinforced Concrete Structure Over the San Luis Rey River at Oceanside Is Artistic and Stable.

OCEANSIDE, Feb. 24.—The Young Construction Company of Los Angeles has completed a 700-foot $20,000 reinforced concrete bridge over the San Luis Rey River at Oceanside, and the structure will be ready for travel as soon as the twenty miles of grading north of Oceanside and between it and the Orange county line is finished. This is expected to be brought about by April 1.

The roadway of the bridge, having an inside width of 24 feet, rests upon six arches, built upon as many piers, 60 feet apart. The abutment rests upon piling driven a depth of 30 feet, 28 piles to the pier, the concrete work forming the base being about four feet above the river bed. Each arch consists of four sections which were moulded upon the ground and lifted to place by the aid of huge derricks. Each section is 55 feet long, 24 by 18 inches, and weighs about 20 ton. The construction is such that the sections both at the top and at the bottom are locked. Resting upon these substantial arches are the reinforced concrete posts and sub-arches supporting the roadway. The height of the roadway from the river bed is about 30 feet. The bridge has an eight-inch coping supporting iron posts for the guide rails.

The river banks at the approaches to the bridge are 60 feet and at the south approach the bank is so abrupt it was necessary to make a big cut in order to make the bridge accessible. The bridge was built under the personal supervision of W. M. Thomas of Thomas & Post, engineers. Mr. Thomas was the designer of the structure. It is one of the few reinforced concrete bridges on the coast.

FINE DEAL CONSUMMATED.

ONTARIO, March 4.—A big deal in orange and lemon land was consummated this week by Bradley & Enell, who sold for H. Thompson his fifteen-acre place at the corner of Mountain avenue and Eighth street. The consideration was $34,000. Mr. Thompson bought the place five years ago at a cost of $15,000. He has taken on an average of $7000 of fruit from it every year. The purchasers are John Evans of Pomona, and M. Gregg, a recent arrival from Ohio.

E. B. Van Wormer has traded his property at the corner of Third avenue and Ninth street, consisting of several well-located lots to H. C. Ritter of Santa Ana, for 160 acres of alfalfa land near Tulare. The consideration in the deal is given as $14,000. The lots disposed of are the ones which the city of Upland had in mind as a likely location for a site for a municipal building and small park grounds. They were offered to the Upland people at from $900 to $1,000.

The contract for the erection of the new concrete undertaking establishment for J. B. Draper has been let to C. S. Willis. Work is to commence at once. The building will be at the southeast corner of C street and Laurel avenue. The cost will be over $9000.

BIG TRACT TRANSFERRED.

TRADE INVOLVES FINE RANCH.

REDLANDS, March 4.—That there is a great scarcity of property for sale is evinced by the fact that the real estate agents advertise quite as frequently for property in which to interest prospective customers as for customers for property already listed.

A local firm closed a $60,000 deal yesterday whereby W. K. Stoddard of this city purchased from J. H. Robinson of Long Beach, a 200-acre ranch south of the winery and between Redlands and San Bernardino. Half of the ranch is in alfalfa and the new purchaser will put the other half in at once. The place is also improved. Mr. Stoddard gave in exchange $17,000 worth of city property, the rest of the transaction being cash.

Ex-Senator Henry M. Willis has purchased from A. C. Denman, Sr., an eleven-acre orange grove in Bryn Mawr, paying therefor $20,000. The grove consists of fourteen old Washington navels in prime condition.

W. A. Sharp, of Clark, S. D., a recent arrival in Redlands has purchased eleven and a half acres of land at the corner of Alabama street and Orange avenue from W. H. Frink, paying $1200 per acre, or $13,800. Eight and a half acres are set to Valencias and three acres are in alfalfa. A seven-room house and some out buildings are also on the property. Mr. Sharp purchased the grove as an investment and in part payment he took a twenty-room house on Nos. 224-226 West Olive avenue. Mr. Sharp recently purchased another grove in the University section paying $1200 per acre.

J. L. Summers has bought of E. L. Hawes of East Highlands a twenty-seven acre alfalfa ranch, paying $250 per acre. The place is improved with a six-room house. As part payment Mr. Hawes took a two-story dwelling and three lots on Chestnut avenue, valued at $7500. E. P. Tuck and Dr. Howard Hill have sold a four and a half acre orange grove on New York street, near the Santa Ana wash, to William Singleton, taking in payment a handsome home on Cajon street, valued at $8000. The grove is valued at $5500.

J. L. Rife has sold to A. Leo Peel a 160-acre ranch in San Timoteo Canyon adjoining 320 acres already owned by the latter. As a consideration in the deal Peel turns over to Rife a half interest in a forty-two-acre piece of ground in the Santa Ana River bottom known as the Blakeley-Peel property. The property is set to 14,000 eucalyptus trees. One hundred acres in the San Timoteo Canyon piece is set to alfalfa and thirty acres is planted to grapes. The deal involves $16,000.

W. R. Cheney has added to his big ranch holdings in San Timoteo Canyon by buying the C. L. Fenton ranch. Mr. Cheney gave in exchange three houses and three lots in Los Angeles.

REPORT CONTINUED DEMAND.

MANY HOMES TRANSFERRED.

MONROVIA, March 4.—Realty men report a continuance during the week ending Thursday March 2, of the steady demand for residence property, which has been the salient feature of this year's business. No transfers of unusual note have been made, but the aggregate of small sales is indicative of substantial growth and varies but slightly from week to week. Local sales reported total $27,000, and are as follows:

L. B. Volmeer, to H. S. McKee, two lots, 100x150 feet, West Lime avenue, $1500; to F. O. Eager, two lots, 100x150 feet, West Lime avenue, $1500; to F. M. Pottenger, 50x150 feet, West Lemon avenue, $750; to F. N. Hewes, lot on West Lemon avenue, $750; to C. H. Anson, 50x150 feet, on West Lime avenue, $750; to John H. Bartle, 50x150 feet on West Lemon avenue, $750; to E. H. Rader, 50x150 feet on West Lime avenue, $750; to W. R. Neelands, 50x150 feet on West Lemon avenue, $750; to Monrovia Publishing Company, 50x150 feet, on West Lemon avenue, $750; to Monrovia Telephone and Telegraph Company, 50x150 feet, on West Lemon avenue, $750; to S. M. Osgood, 50x150 feet, on West Lime avenue, $750.

H. B. Gilchrist, acting for Prof. A. C. Pendleton of Los Angeles, sold to H. J. Caldwell, twelve acres, unimproved at the corner of Orange avenue and Fifth street, the consideration being stated at $10,000. The tract is in the extreme western section and extends to Arcadia east city limits. It is within Monrovia water and sewer districts. The purchaser will subdivide, and sell in half-acre lots. The same agent, acting for Tifal Brothers, sold to Mrs. R. M. Berrell, a bungalow on North Poppy avenue, for $2350; for Elmira Higgins, to F. A. Garcia, a cottage on South Magnolia, for $1000; for the Los Angeles Tulare Land Company, to H. G. Gilchrist, 50x150 feet, in the Orange avenue tract, on East Lemon avenue, the consideration stated being $750.

Blythe and Beamon, acting for George A. Cushine, have to Joseph A. Fraulob, a bungalow on East Lime, for a consideration of $1800.

H. B. Gilchrist also reports the sale of thirteen acres in Rancho Puenta to S. Henricks for subdivision, the price paid being $3900; eighty acres in Kern county, to Prof. Pendleton, Los Angeles, consideration, $4800; ten acres in Kern county, to E. Higgins, Monrovia, consideration, $750; ten acres in Kern county, to J. Taylor, Monrovia, consideration, $750.

TRADES FOR CITY HALL.

IMPERIAL RANCH IS INVOLVED.

WHITTIER, March 4.—Attorney M. G. McCaslin consummated a deal here yesterday involving $18,000 when he exchanged his Imperial Valley holdings near El Centro for the City Hall building in Whittier, formerly known as the J. A. Hockett building, on East Philadelphia street.

The land entering into the exchange was five acres at El Centro just outside the present city limits. Mr. Hockett will subdivide the property into city lots.

This is the first real estate transaction in close-in business property in many months. Residence and ranch property have been particularly active lately; and this sale is encouraging as indicating future activity in business property.

BUILDING BETWEEN SHOWERS.

NEW HOMES IN ALL SECTIONS.

GLENDALE, March 4.—Between the showers Glendale is building up at a remarkable rate. Following is a brief summary of the building reported this week: Stuart M. Street has purchased two lots on Eulalia street and will start at once on a $3000 residence. The First Baptist congregation of this place will soon begin an addition to its church, to cost about $5000. W. G. Black is putting up a home of seven rooms on Park avenue, just east of Brand boulevard, on a lot which he purchased a short time ago.

Mrs. Mary Ayers is erecting a six-room bungalow on a lot just west of her home on Palmer avenue in the Ayers Vineyard tract. Mrs. Ayers will soon begin another home of this type on an adjoining lot. John Kirkham is constructing a five-room bungalow on Palmer avenue for an easterner. Mrs. Fannie Marple has just finished a six-room modern home on Palmer avenue near Central.

Messrs. Gerald and Ruben Kirkham are completing an office building at the corner of Palmer and Central avenues. Work is being rushed on the new $10,000 church which is being erected by the Presbyterians at the corner of Cedar and Fourth streets.

The Verdugo Pipe and Reservoir Company is laying a six-inch water main along Sixth street from the Verdugo road east to the Eagle Rock road. The work will be completed in about two weeks.

Henry P Johnson has bought from H. P. Shropshire four lots on the west side of Everett street, and will improve them at once. Ambrosini and Sipple have sold the eight-acre ranch at West Fourth street and San Fernando road belonging to Sophia Strehlein to Mayhew Carpenter, the reported consideration being $15,600. This tract will be improved at once.

MARKET HAS TONE.

MANY BUYERS IN FIELD.

SOUTH PASADENA, March 4.—The new year has started off with excellent prospects for a big real estate business, several good sales having already been made. Confidence in home property is causing many home people to make investments, which gives a strong tone to the market. The real estate men declare that the city has never had so many prospective buyers in the field, or so many looking for high-class residence property.

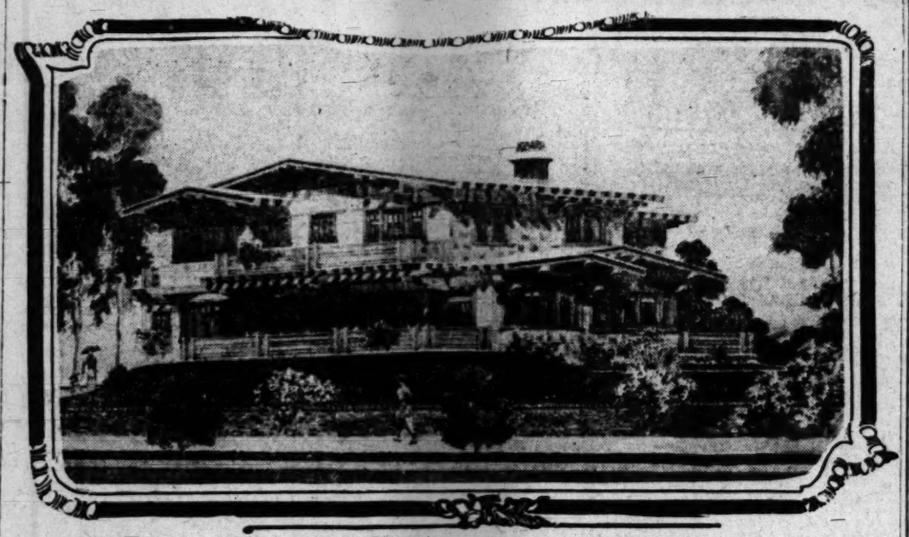
The following recent sales have been reported: Eugene Prescott to J. S. Pierce, 100x150 feet, with two-story frame residence, corner Fairview and Oxley streets, consideration not named. G. D. Roberts to William Bosbyshell of Los Angeles, lot on Electric avenue, between Oak and Huntington Drive, with eight-room, consideration reported, $8000. A six-room bungalow on Rollins street, between Fair Oaks avenue and Marengo, was traded in on the property. Mr. Bosbyshell bought this place for a home.

C. W. Gates, a wealthy cattle man has just completed a residence costing $18,000, at Buena Vista and Fremont streets. It is a two-story house containing fourteen rooms, with five large bathrooms. The exterior of basement and first floor is of cement, and above extending to the roof, shingles are laid in broken courses. The interior is handsomely finished in mahogany and oak.

Removal of Nash & McMillan.

Real estate and exchanges are now located in larger offices at 617, 618 and 619 Citizens National Bank Building. Increasing business necessitates this change. Remember, we can and will sell or exchange your property.

Beautiful Chalet for Edge of Santa Monica Canyon.



Picturesque home designed for Isaac Milbank by Milwaukee Building Company.

A CHALET BY THE SEA.

Beautiful Residence of the Picturesque Swiss Type Under Way at Edge of Santa Monica Canyon.

Overlooking beautiful Santa Monica Canyon, on a site 150x210 feet, at No. 236 Adelaide Drive, the Milwaukee Building Company is erecting for Isaac Milbank, a pretentious home, which will add considerably to the fame of the Palisades, as a section for beautiful residences. The same company designed the building, which is a Swiss Chalet, on simple lines, in which broad horizontal effects are given through heavy plain timber supports.

The feature of the exterior will be the sawed cedar shakes, which will be left natural and oiled. The grounds will be landscaped to cause a knoll effect. The house will contain fourteen roms, a large reception hall, and five bathrooms. The west rooms will all overlook the ocean.

BUYS FINE FRUIT RANCH.

Famous San Fernando Valley Orchard Purchased by New Yorker Who Will Manufacture Cordials.

An important deal in country property was concluded during the past week when the Citizens Investment Company sold to the Golden Gate Fruit Company of Alhambra and New York City the Orchardale ranch in the San Fernando Valley. The property, which lies just north of the great holdings of the Los Angeles Suburban Homes Company, is famous for its fruit crops, there being on the place about 35,000 apricot and peach trees, all over twelve years old.

The ranch comprises 414 acres and the consideration involved in its transfer is reported to have been $135,000. News of the transaction was published exclusively in The Times of Thursday.

Tobias Miller, proprietor of the purchasing company, is a citizen of New York City, but has spent a great deal of his time in Southern California. It is his intention to erect on the site a factory of the manufacture of fruit cordials and beverages.

THE MAN WHO HAS FARMED CALIFORNIA IRRIGATED LANDS

Is the One Who Should See

COTTON RANCH

On the

COLORADO RIVE

Near Needles, California

BEFORE BUYING LAND

The man who has planted irrigated land will quickly grasp the possibilities of this proposition and portunities that Colorado River land and water offers him for success and Big Profits.

We Are Selling Land and Water Che Than You Can Buy Water Alone in M Colorado River Bottoms. $55 an Acr

Every acre of this land with water on it is worth $500. It is the land that Roosevelt said is wo acre.

THE SOIL is a rich river silt, an alluvial soil that extends down 500 feet. A well put d depth at the experimental station found that soil all the way down to rock bottom. A well down 72 feet on Cotton Rancho, the same soil was found the entire depth. This is all Colorad tom land—the richest, most fertile and productive soil in the world.

COTTON RANCHO HAS THE BEST AND CHEAPEST IRRIGATION WATER in the country, and an unlimited supply. Water to any necessary amount will cost not to exceed $2.50 an acre per year. In a short time this should not cost to exceed $1.00 an acre per year.

FIRST WATER—FIRST INTAKE. Cotton Rancho takes the first water from the Colorado and from the first intake on the river. The intake is through volcanic, concrete gravel. Harder than man can devise. The sill of the headgate is 6 feet below the lowest known depth of the Colorado. Good drinking water can be secured at 20 feet anywhere in the valley.

THE LAND COSTS $55.00 AN AC CLUDING WATER STOCK. The ation is 460 feet above sea level rainfall is not over 3 inches and is almost unknown.

Call and give us a chance to to you. Show you the pictures you what can be done. We bel will decide that this land is worth and that you will.

Join Our Next Excursion

You waste no time at all looking at it. You go down at night and come back at night.

W. J. HOLE, President Cotton Land Comp

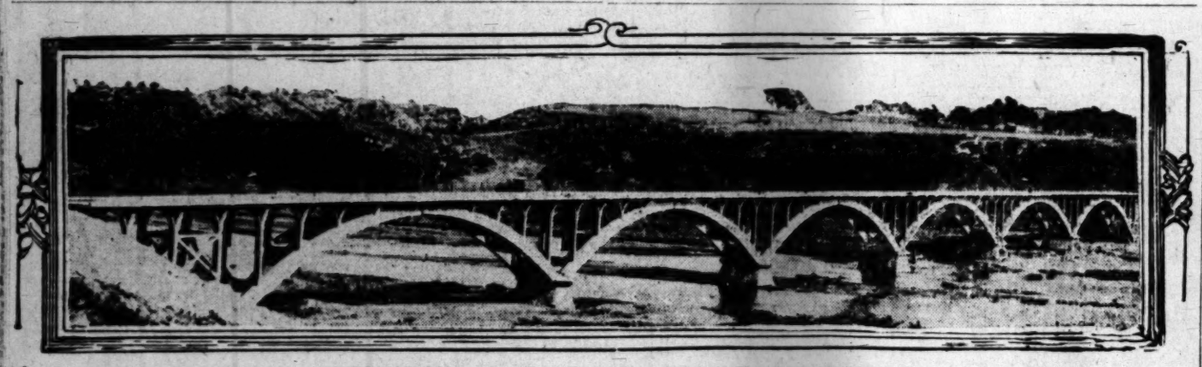
F2129 498 Pacific Electric Building

W. I. HOLLINGSWORTH &

AGENTS

609 South Hill Street

Main 6760 Ground Floor



New bridge over San Luis Rey River at Oceanside.

RESULT OF EXPANSION.

Automobile and Carriage Manufacturing Concern Secures Enlarged Quarters on the East Side.

Through the leasing department of the W. Ross Campbell Company, George F. Pike & Co., manufacturers of carriage and automobile parts, have just secured a ten-year lease on the two-story brick building having a frontage of 100 feet on Towne avenue, just opposite the old City Market, facing on Central avenue and known as Nos. 317-19-21-23 Towne avenue. These new quarters give this manufacturing concern more than double the floor space now used by them in their present quarters.

Already repairs and alterations to the extent of several thousand dollars have been commenced on this building to fit it up as a modern plant for the new tennants, who are also spending considerable money installing new and up-to-date machinery. This property was formerly occupied by Rivers Bros.' Produce Company and is owned by T. J. Stephens, who has large property interests both in Los Angeles and San Francisco, between which two cities he divides his time. The total amount involved in the lease approximates $35,000 for the ten-year period.

RECORD-BREAKING LEASE.

Erection of Fine Office Block Assured by Ninety-nine-Year Rental Agreements on Spring.

If the new bill covering the tenure of leases in this State receives the Governor's signature, the first ninety-nine-year lease in the history of the Southwest will be signed within a short time. A contract for a lease has already received the signatures of both parties to the deal, and in the event the bill mentioned does not become a law, the term will be for fifty years.

The agreement is between Blanch B. Melsing, owner of 60x140 feet on the east side of South Spring street, between Sixth and Seventh, on the one hand and a local syndicate organized by Taylor MacDougal of W. B. Merwin & Company, on the other, and involves the property named. The ninety-nine-year lease, if valid, will call for a total rental of over $1,000,000, while the alternative fifty-year lease will involve a rental consideration of $500,000.

It is the intention of the lessees to erect on the site a fine office block of not less than six stories in height and of the most modern construction. This structure will, in all probability, be started within the present year.

The realty firm of Metcalf & Ryan handled the deal for both parties to the contract.

LAYING OUT NEW TRACT.

The tract known as tract 715, located between Western and Vernon avenues, just south of Florence avenue, is being laid out preparatory to being placed on the market by the Los Angeles Investment Company. The company intends building up the property with medium-priced homes. It will also place on the market eighty-six acres just north of this tract, together with a part of its holdings at Western and Slauson avenues.

The following sales are reported by the company: Mrs. Sadie J. Shelton, six-room bungalow, No. 1619 West Fiftieth street, $3200; Eugene P. Nolan, seven-room bungalow, No. 1632 West Forty-ninth, $4000; Joseph A. Oldaker, five-room bungalow, No. 1635 Yest Fiftieth, $3300; George E. Van Vlaack, seven-room bungalow, No. 1600 West Forty-ninth, $5000; James T. Hollister, seven-room bungalow, No. 1593 West Fiftieth, $3950; Mrs. Harriett, seven-room bungalow, No. 1612 West Forty-ninth, $4700; C. D. Pillsbury, seven-room bungalow, No. 1613 West Forty-ninth, $5000; George C. Boswell, six-room bungalow, No. 1542 West Fiftieth, $4100; Mrs. Sadie J. Shelton, six-room bungalow, No. 1575 West Fiftieth, $4000.

The following sales are reported: Anna Gould, lot on Vernon avenue, in Western Avenue Square, $800; William T. Smith, Vernon avenue in Western Avenue Square, $800; Nellie M. Stonehouse, Vernon avenue, Western Avenue Square, $850; J. P. Gould, Vernon avenue, in Western Avenue Square, $800; Mrs. Ioda Foley, five lots on Vernon avenue, in Western Avenue Square, $4000; Catherine I. McRae, Forty-fifth street, in Western Avenue Square, $950; Samuel W. Hartley, Western avenue, in Western Avenue Square, $1500; Henry E. Malthy, two lots on Gramercy place, College Tract, $2000; Charles H. Edeler, Fiftieth street, College Tract annex, $1400; Mathew Leahy, East Twenty-first street, Elder place, $1000.

ONLY FORTY ACRES LEFT.

Only forty acres out of the original 500 remain unsold in Ramona Acres, the San Gabriel Valley suburban property that has been pushed by the Janss Investment Company. It is expected that these remaining acres will have been closed out by the end of March. Banks & Fabling, selling agents for Ramona, report a total sale of $45,000 in the tract during the month of February. Recent purchases follow: Theodore Fulton, two acres at Hampton and Baltimore avenues, $3600; B. F. De Voe, one acre at Huntington drive and Avondale avenue, $1600; Fred Baden, one acre on Garvey avenue, $12,000; B. S. Mulvin, one-half acre on Avondale avenue, $800; John Bowater, one acre at Huntington drive and Avondale avenue, $1600; Henry S. Boehman, one-half acre, on McPherin avenue, $800, and Judson D. Baldwin, one acre on Moore avenue, $1400. The same selling agents also made sales aggregating $27,000 in the Van Nuys and Lankershim ranch property, during the month of February.

KENNETH CHANGES HANDS.

E. W. Cason & Company, associated hotel brokers, report the sale of the furniture and lease of the Kenneth apartment-hotel, located at No. 325 South Grand avenue, to Mrs. Annie Smith, the lease representing $18,000 and furniture, $8500, the seller being Allen C. Ady. H. C. Fryman has disposed of the seven-year lease and furniture of the California Hotel located at No. 437 South Broadway, to Ben Elloway, former proprietor of the Decatur Hotel, at Ocean Park, and half owner in the Arlington at Santa Barbara. The consideration for the furniture approximately $9000, and the total rental, $35,000. A. M. Petre has leased the store, No. 713 South Broadway, for a term of years. The store at No. 324 West Seventh street was leased to James Pearse. Another store at No. 414 West Eighth street, was leased to D. Gordon.

BUILDING PERMITS.

Stable, 2719 West Pico; George A. Ralphs, $2000.

Brick building, two-story, 51x26 feet, one store, two rooms, 2719 West Pico; George A. Ralphs, $8000.

Residence, nine rooms, Carlos avenue, near Gower; $4180.

Dwelling, seven rooms, Harvard boulevard, between Linden avenue and Fifth street; J. J. Doyle, $3800.

Wharf, 84x500 feet, 1000 feet North Terminal Island Station, East San Pedro; National Lumber Co., $25,000.

Dwelling, six rooms, Wilton Place, near First street; R. D. Marshall, $3600.

Residence, ten rooms, 674 New Hampshire avenue; E. L. Petitis, $12,000.

Dwelling, five rooms, Gower street, between Wilson and Fountain avenues; $1600.

Residence, eight rooms, Norton avenue, near Wilshire boulevard, six rooms; J. H. Fullerton, $5300.

Bungalow, 2900 Walton avenue, J. G. Schaefer, $1500.

Residence, seven rooms, 5317 Granada; Daniel Walty, $2000.

Additional valuation permit No. 1004; Ley Bros., $2000.

Tenement House, 40x46 feet, two stories, sixteen rooms, 3826 South Olive street; F. J. Theriet, $4000.

Flats, 42x52 feet, two stories, 16 rooms, 1200 South Flower street; Pratt & Karsten, $5000.

Brick building, two stories, 165x48 feet, store and loft, 701 South Main street; Mrs. L. Ducommun, $14,738.

Dwelling, seven rooms, 1554 Curran; Edith Walts, $1500.

Brick building, three stories, two stores and 60 rooms, 55x100 feet, 801-805 East Fifth street; Harry Gray $18,000.

Garage, 254x150 feet, brick, 634-40 Wall street; A. N. Davidson, $18,000.

Residence, eight rooms, Eleventh avenue, between Twenty-fifth and Adams; Dr. R. Nielson, $3900.

Residence, eight rooms, 2347 West Eighth street; Leslie B. Bevans, $4248.

Dwelling, six rooms, 1436 West Forty-eighth street; L. A. Murray, $2000.

Dwelling, six rooms 4226 Halldale avenue; A. T. Liebig, $2000.

Dwellings, five rooms each, 1784-88 East Vernon avenue; Mary J. Cameron, $1580.

Dwelling, six rooms, Third avenue, near Flint; A. W. Johnson, $1850.

Dwelling, seven rooms, 1429 West Forty-fifth; G. W. Triberg, $2000.

Dwelling, six rooms, 1752 West Forty-sixth; C. Escherich, $1800.

Addition to dwelling, four rooms, 6261 South Hoover; A. Giangregano, $1500.

Addition to dwelling, 639 New Hampshire avenue; E. W. Reynolds, $1500.

Dwelling, five rooms, 939 Orme avenue; C. D. Black, $1700.

Dwelling, six rooms, 1148 South Western avenue; Mrs. H. A. Collins, $2150.

Dwelling, six rooms, Formosa avenue, near Sunset; C. X. Dougherty, $2500.

Tank, Railroad avenue, Terminal Island; National Lumber Co., $1500.

Residence, seven rooms; R. A. Conklin, $2000

FACT AND

(Continued

Chief Inspector Backus of this city of Long Beach, who the law in all its Legislature.

The concessions declared, save pro so-called tenement of dollars and at the as well as the old sirable sanitary sta Burnett act there w test by builders ag provisions which it absolutely unnecessa it was said, were from those of New conditions are vast those prevailing in land.

Under the revised lawful for a perso building of not more without being subj tions other than those individual city. The against the construc under eighty square also been removed, again the building "cabinet" or "buffet" The former req tenement house more in length had to be s was also removed stringent requirements centage of any lot that unoccupied by a par were also modified.

The officials of the partment are a unit o on the whole the re much more satisfactory that the changes will sult in an increased ment-house and flat Los Angeles and cities.

PLANS FINE

The Short Line Villa ers of the Short Line Sierra Vista Junction drive, sold last week Sawyer an imposing what is known as on the east side of The lot is 125x208 feet Sawyer will build a low rambling mission ground space of 100x10 twelve rooms with court and patio. This be constructed of blocks, with green tile trimmings. It will have front porch and terrace garden. Mr. Sawyer to occupy his home months. The cost of will be between $18,000 Sawyer is president of Roofing Tile Company Charlotte. He expects other plant in Los Ang agents in the above t

BUYS "FLATIRON"

Fred L. Allen has "flatiron" lot formed of Main street and price paid being $18,0 frontage of 200 feet on feet on Main, is tw at the point of the streets, and 150 feet rear end. It is the purchaser to erect substantial building the widening of Main pleted. The sale was Sherman, who represented Cappel and Brock

The Pink Sheet—Sporting Section.

The Leading Events
IN THE DOMAIN OF SPORTS.

Los Angeles Sunday Times

Part VII: 12 Pages.
ROUND-UP OF THE WEEK.

XTH YEAR. SUNDAY MORNING, MARCH 5, 1911. On All News Stands, On Trains, 10 Cents. 5 CENTS.

How is Your Razor?

d it work just right this morning? If you are not satisd with it, we will sell you one with a guarantee.

Regular or Safety

Regular Razors $1.50 to $3.50.

Enders Safety Razor, with 7 blades $1.00
Gem, Jr., Safety Razor, with 7 blades $1.00
Original Star Safety Razor, hollow ground $1.50
Gillette Safety Razor, with 12 blades $5.00
Du-ham-Duplex Safety Razor, with 12 blades $5.00

Safety Razor Stroppers, Hones, Razor Strops, etc.
All Makes of Safety Razor Blades Sharpened.

Tufts-Lyon Arms Co.
"Good Shooting Goods"
428 South Spring St.

APPERSON AND REO

$500 TO $5000

LEON T. SHETTLER
LOS ANGELES PASADENA SAN DIEGO
633 SO. GRAND AVE. HOME 10167 SUNSET MAIN 7034

LIVE DEALER WILL SELL YOU A LIVE CAR

Sailor Blouses



Comfortable, attractive and cheap. The acme of perfection for all outing wear.

Now is the time to get one of these handy garments while our stock is complete. They're immense for Tennis and Golf, also for summer wear, Each . . . $2.50

Dyas-Cline Co.
INC.
"Satisfaction Reigns" 214 W. Third St.

"THE ULTIMATE CAR"

Stearns

30-60 PRICE, $4750 15-30 PRICE, $3350

Elmore
VALVELESS 2 CYCLE
4-Cylinder Motor Car
MODEL 25 PRICE, $1375 MODEL 36-B PRICE, $1900

"The Palace Car of Electrics"—The Shaft Driven

Ohio Electric
VICTORIA $2450 COUPE $2700

Elmore Motor Car Co.
742-44 South Olive St.

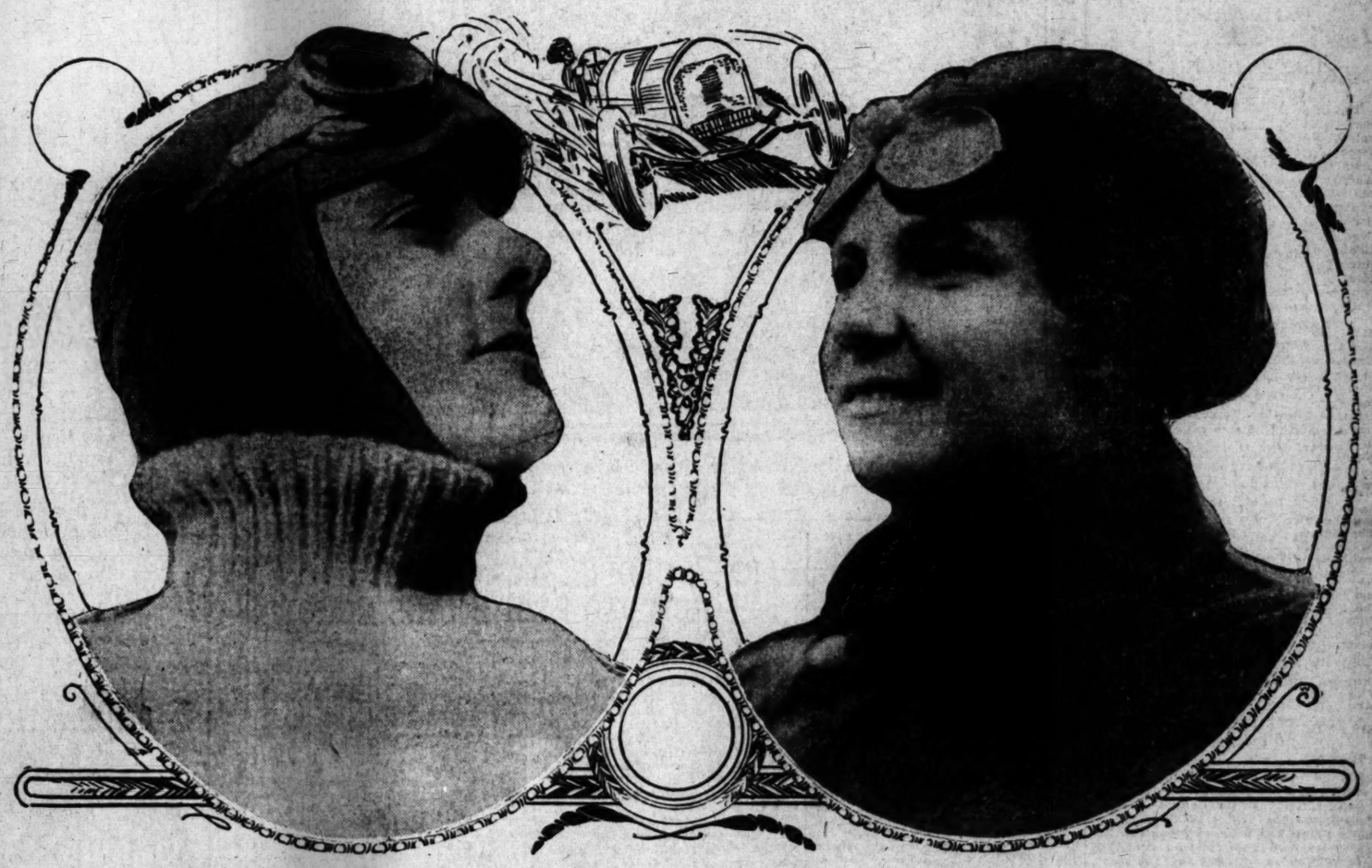
Packards

"Ask the man who owns one"

Motor Cars and Trucks

California Motor Co.

Dashing Damsels in Motor Togs Matched in Speed Contest.



Motor Maids at the Wheels of their Giant Racers Ready for a Fast Dash.

On the left is Miss Ruth Bekins, the Lozier pilot, who can do eighty miles an hour on the straightaway, and facing her is Miss Beatrice d'Essling, who can drive the Apperson at a terrific clip.

Date Chosen.

LOZIER-APPERSON GIRLS READY FOR SPEED DASH.

Match to Be Held Thursday Afternoon—Miss Beatrice d'Essling Arrives With Apperson Car and Miss Bekins Comes Home From Baptist University to Practice for Match, Which Should Be a Hummer.

MISS BEATRICE d'ESSLING, the Apperson motor girl who is to race Miss Ruth Bekins in the Lozier, reached here yesterday morning on a special train and tried her Apperson car for a short spin. She is ready. The race is to be held Thursday afternoon, either on the Santa Monica road race course or at Ascot Park. Another track is also being considered.

Miss Ruth Bekins came home from Redlands University Friday and was out in her Lozier yesterday. She is willing to race any distance, but prefers a long race, at least fifty miles. She will use a toy-tonneau Briarcliff Lozier and agrees to drive in the race without a mechanician.

The Apperson toy-tonneau which Miss d'Essling will use is in the garage of the Leon T. Shettler. It is a nineteen-eleven model and will do a little better than seventy miles an hour. It is a wonderful racing car, but is not faster than the Lozier. Shettler prefers a short race and Miss d'Essling is willing to drive in five-mile heats to settle the match.

These two young women are to meet tomorrow afternoon to choose the course and to decide on the distance of the race. Articles of agreement will be signed at a conference.

Martin Bekins and Leon T. Shettler are to hold a conference tomorrow morning. While it will be left to the girls to choose the distance, both of these men will have something to say about the arrangements for the race.

Bekins wants as long a time as possible for his daughter to practice, and wants a long race on a track. Shettler has already decided that he wants a short race on a road.

CARS TUNED UP.

Tuned to the minute and ready for a dash that should thrill even the most exacting, two 1911 machines have been set aside for the race between Miss Bekins and Miss d'Essling, the two darling girls who are to meet in the motor match on Thursday. The Lozier and the Apperson can each make seventy miles an hour. Perhaps they could be persuaded to go a trifle faster if the girl driver steps a little harder on the throttle.

There is little to chose between either car. The machines are evenly matched. There is nothing to choose between either girl. Both seem to have plenty of nerve and both are willing to drive in a race that means high speed. The racing agreement is to be signed tomorrow and the terms of the contest will be settled at that time.

Here is the exact situation: The race is to be held Thursday; both girls have agreed to this; each has different ideas as to the length of the contest.

Beatrice d'Essling wants a five-mile race in which the match can be settled in heats. She feels that the Apperson would win in such a contest.

HAS THE NERVE.

Miss Ruth Bekins wants a fifty-mile race. She knows the record of the Lozier for these long distance events and feels sure she could win in a distance race.

Leon T. Shettler, the Apperson agent, prefers the shorter distance. He would be willing to have the race pulled off at Santa Monica, but he does not want a fifty-mile contest. His argument is a which his daughter will drive, prefers a long race. He wants the contest pulled off on a track like Ascot Park where the public can watch the cars every minute. He has a host of autoists with him who desire to witness the race every second. On Ascot a five-mile or a fifty-mile race could be held.

Miss d'Essling is confident. She feels sure of a victory, but is low-voiced and kind when she talks of the race. She wanted to know all about Miss Bekins. She has never driven a car in a race. She is just 19.

Miss Bekins is in her teens and is in college. She is also confident, and if you watch her you will get the impression that she will win. She has not driven the Lozier any distance and though she has sent other cars over many miles of road has never taken part in a race.

Here is Miss d'Essling's statement: "I'm ready to race any distance. All I ask is that I am given a chance to practice for three days before the race. I'll be there when the starter is ready. Of course I prefer a short race, but if necessary, I'll drive fifty or a hundred miles. The short race looks best to me and I will be used to my car before Thursday."

Miss Ruth Bekins says:

"For my part I prefer a fifty-mile race. The Lozier is my favorite car but I have not driven it far enough to be sure of myself. I want all the time I can get to practice. I'll stay home from school and get ready for this race because I want to be at my best when I start. Believe I can win."

Up in the Air.

"AD" MAY NOT FIGHT MEMSIC.

CHAMP'S INJURED ARM THROWS FIGHT BUGS IN AIR.

McCarey Will Postpone Bout If Wolgast Is Hurt—Knockout Brown Logical Man for Local Scrapper. Match in Turmoil Until Definite News Is Heard.

The reported injury to Wolgast's arm in the fight with Brown in New York Friday night will not cause the cancellation of the date of the Wolgast-Memsic fight in this city, March 17, unless Wolgast's injuries prove to be serious.

This was the statement made last night by Manager McCarey of the Pacific Athletic Club.

In the event that the champion's bad arm proves to have been badly wrenched out of shape the fight with Memsic will be postponed until a later date. Having this match signed, McCarey wants to go through with it. His heart is so set on it that he will not put on a substitute card for St. Patrick's day if he has to postpone the big go. In the absence of any message yesterday from Wolgast McCarey surmises that he is not badly hurt.

come West for a twenty-round go with a tough one like Memsic. George has always had championship aspirations and from what the local bugs have seen of him they think he would have no trouble in beating Owen Moran, who would be many pounds lighter than Memsic. Powell is out of the question as he has gone back and Nelson is a dead one.

Memsic is said to be better now than he has been for months, and has already gone into training for Wolgast or anything that comes along. McCarey has not thought of any one but Wolgast, and is very anxious to have the local boy fight the champion, for if Ad should lose a decision here Los Angeles would have turned out another champion. At present there does not seem to be any boy in sight but Brown, who could make a hard fight with him.

Wet Day Game.

REGULARS BEAT YANNIGAN TEAM.

VERNON PLAYERS ENJOY STUNTS ON SOFT GROUND.

Patterson and McDonald Do Good Work as Does Gipe, the ex-Redondo Pitcher—New Bush Heaver May Be Put on Regular Staff. Country Trip on for Today.

Vernon Regulars, 4; Yannigans, 0. Seven innings.

Notwithstanding the storm yesterday morning the Vernon team had a short practice on their soft grounds and Hap Hogan suddenly decided in the afternoon to try a little friendly game between teams made up on the spur of the moment.

A temporary home plate was made in front of the regular one and the various bases were moved back into the field ten feet and the boys slushed around in the ooze for more than an hour and tried to play baseball. Hap Hogan declared the ground was "fine" but you can guess what it must have been after a day and night's rain on it, which was followed by more rain yesterday morning. At all events the boys played ball, or rather at it.

Carson and Schafer were the pitchers for the Regulars and Hogan caught, while for the Yannigans, Raleigh and Gipe heaved and Brown and Hasty caught. Hasty also playing first base at times. Roy Hitt played second, Stewart third, and Willett was shortstop. Nelson, late of the State League, was in left, Coy in center, and West of Pomona in right field.

Of course, under such conditions no high-class playing was possible, but at that the playing was interesting. Patterson at first for the Regulars, looks and acts like a live one, and the same can be said of McDonnell at short. Both men are husky and full of life and have a snap about their work that should make a hit with the fans. Stinson hit a double and Burrell and Carlisle cracked out triples. Hogan was well pleased with the work of Gipe of Redondo, and the young fellow need not be surprised if he is kept on the team. He probably will be if he shows as well as he did yesterday. Nelson and West also performed satisfactorily.

Roy Castleton, the pitcher, umpired the "game" and a small crowd of fans saw the play. There would have been a large number of spectators had the game not been decided upon on a moment's notice. The team is to go to San Bernardino this morning to play in that city this afternoon, providing there is no more rain this morning.

ROAD LEGISLATION.

It is probable that a radical change in road laws will be made by the Indiana Legislture, now in session at Indianapolis. So far, no good roads legislation has been passed, but the House committee on roads has drawn

Exciting.

WON BY TWELVE INCHES, IS THE STANFORD RELAY.

Coleman of the Cardinal Beats Throop of U.S.C. in Final Lap—Dispute Over Result of Hundred-Yard Dash—Stine Falls in the Hurdles—Puritans Show Up Remarkably Well.

STANFORD 71 1-2 points—U.S.C. 50 1-2 points.

Running neck and neck with an even seven-foot stride, Tommy Coleman, the crack Stanford sprinter, and Waldo Throop, the Pacific Coast champion, came around the curve on the last lap of the half-mile relay at Bovard Field yesterday, and finished the thrill of the meet, Coleman forging ahead at the last few inches.

Dignified college professors rose in their seats and shouted and waved their arms as the two greatest 220 sprinters on the Coast finished the final race of the great track meet. Coleman had a slight handicap at the start, and for the first 100 yards he gained nothing, but forged ahead as Throop weakened toward the tape and won by a few inches.

Northern athletes proved their superiority, but the margin was so close that U.S.C. rooters have good cause to congratulate themselves. The score does not tell the story of the tournament. After the broad jump, which was the ninth event, the score stood 40 1-2 to 40 1-2. The Methodist athletes had held their opponents even for two-thirds of the meet.

Stanford, by a combination of class and good luck in the last five events, took the long lead which they held at the close.

Throop maintained his supremacy over his old rival, Coleman, in the century, but lost to the northerner in the 220-yard dash. Smitherum upset the expectations of supporters on both sides by breasting the tape in the hundred almost even with Throop.

Waldo led the entire distance and, according to the judgment of most of the spectators, his final spurt at the finish gave him the race. Smithson, judging the finish, however, declared Smitherum the winner by twelve inches. A lively argument ensued and the finish was finally declared a dead heat.

Capt. J. B. Franklin, referee, said that Throop won easily. His decision is only final when the judges cannot agree, however, and as there was only one judge of the first-place man there was no chance for disagreement. The protest on the part of the spectators was responsible for the majority of judges declaring the race a draw over the decision of Smithson.

Walter Hal, the U.S.C. half-miler, brought tears of joy to the eyes of the local 'varsity supporters when he slowly gained on Cramer, the Stanford runner, and finished with a two-yard lead. By some clever head work Hall kept his opponent on the outside lane as they ran neck and neck around the last 440-yard lap. He began to creep ahead inch by inch as they rounded the last curve.

Horine, the Stanford high jumper, after defeating the field in the altitude leap, established a new Coast record by jumping 6 feet 3 inches. The previous mark was 6ft. 2¼in. This was the only new record made during the day as the heavy track made most of the marks slow.

Eight of the U.S.C. points were made by prep school boys. Ward, Earl and Watson of the preparatory department competed separate from the 'varsity, but Stanford allowed the combined points to stand as the final score.

"Dick" Stine, Cromwell's speedy hurdler, stumbled and fell when about won the race had he kept his face in front.

The two-mile race was all Stanford. Murphy, the Southern California runner, started some faint hope in the minds of the Methodist enthusiasts when he passed Ferguson and went into second place on the fifth lap, but his "pep" soon gave out and he finished a lap behind the northern runners.

Capt. Bellah, for Stanford, proved the greatest point winner of the meet. He took first place in the pole vault, and broad jump, making ten points for his side. The genial little captain keeps the best of feeling among his athletes. He was there among them before every event and was never heard to censure a loser.

The results:

The 100-yard dash: Throop (U.S.C.) and Smitherum (S.) tied for first; Coleman (S.) third; time, 10 1-5s.

The 220-yard dash: Coleman (S.) won, Throop (U.S.C.) second, Smitherum (S.) and Martin (U.S.C.) tied for third; time, 22 4-5s.

The 440-yard dash: Taylor (S.) and Milsap (S.) tied for first, Wallace (U.S.C.) third; time, 53s.

The 880-yard run: Hall (U.S.C.) won, Cramer (S.) second, Walton (U.S.C.) third; time, 2m. 3s.

Mile run: Smith (U.S.C.) won, Lee (S.) second, Levey (S.) third; time, 4m. 39 1-5s.

Two-mile run: Shelton (S.) won, Ferguson (S.) second, Murphy (U.S.C.) third; time, 10m. 36 3-5s.

The 120 hurdles: Ward (U.S.C.) won, Hunter (U.S.C.) second, Olmsted (U.S.C.) third; time, 16 2-5s.

The 220 hurdles: Argabrite (S.) and Smith (S.) tied for first, Stine (U.S.C.) third; time, 27 3-5s.

The hammer throw: Wooley (S.) won, Richardson (U.S.C.) second, Crinklaw (U.S.C.) third; distance, 132ft. 4in.

Shot put: Trotter (U.S.C.) won, Wooley (S.) second, Montgomery (U.S.C.) third; distance, 41ft.

Broad jump: Bellah (S.) won, Cohn (U.S.C.) second, Earl (U.S.C.) third; distance, 21ft. 6in.

High jump: Horine (S.) won, Ward (U.S.C.) and Argabrite (S.) tied for second; height, 6ft. ½in.

Pole vault: Bellah (S.) won, Richardson (U.S.C.) second, Watkins (U.S.C.) third; height, 11ft. 10in.

The half-mile relay race: Stanford won; team, Milsap, Taylor, Smitherum and Coleman; U.S.C., second; team, Wallace, Hansen, Martin, Throop; time, 1m. 23 3-5s.

Peerless
SILENCE COMFORT



The personality of the Peerless car reflects all those qualities which go to make up the charm of refined character.

Times Tour to Topanga Canyon in Kissel.

Scenic Route.

TOPANGO TRIP INTO THE HILLS.

"Times Pink" Tour Mapped Out in Kissel Kar.

Boulevards and Ranch Roads With Few Grades.

Motor Cars Skirt the Ocean for Several Miles.

This is no time for a motor tour of any length. An effort has been made by The Times to choose a route which can be taken in comfort, even at this season of the year.

If today is clear, the roads should be found passable.

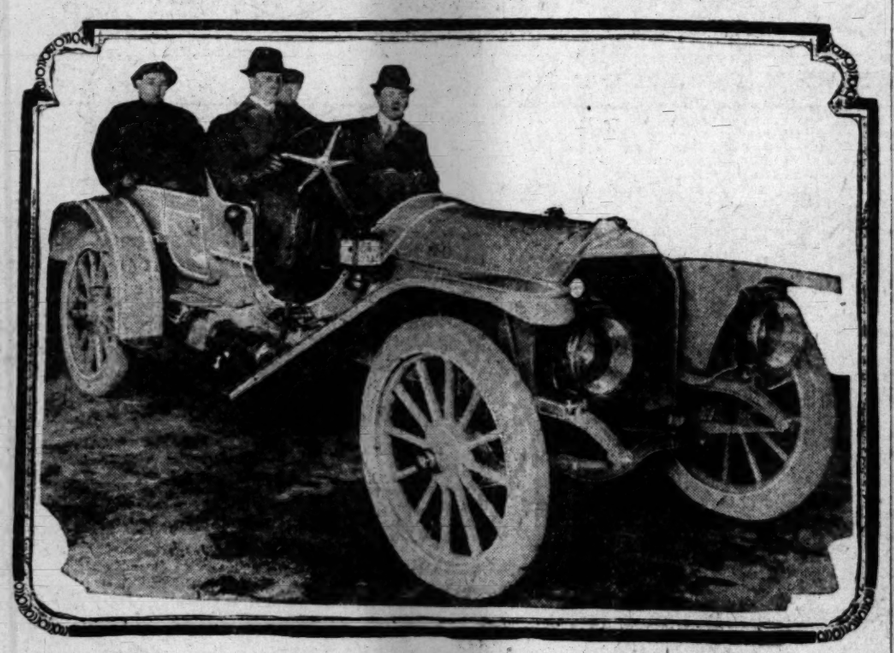
The tour to Topango Canyon is a thriller. Though it is more beautiful at this season of the year when the hills are green, the rains have swollen some of the streams and, to be frank, it might be well to wait a week or two.

The entire route can be made over county highways, ranch roads, macadam boulevards and paved street. It is picturesque, shoots through the hills, drops into a canyon and skirts the Pacific Ocean. When the sun comes out this is one of the best tours which The Times has mapped out thus far.

BY CLYDE LEPPO.

The tour to Topanga Canyon is one of the most interestinb that can be made at this season of the year. The road through Laurel Canyon is beautiful and the grades in the Topango are great. The highway along the Pacific Ocean is in splendid condition, and the rains have not hurt the roads. Of course the water is high in places through the Topango, but an automobile can make the tour all right.

We took our Kissel Kar, the same model as the machine with which Harvey Herrick won the Los Angeles-Phoenix road race. The Topango trip appealed to me, and the roads are in shape even now. We left The Times office at 9 o'clock in the morning. That is early enough to start. We drove out



Clyde Leppo in the Kissel Kar with which he mapped out Tour No. 3.

This car is the same model as the machine that won the Los Angeles-Phoenix road race and is just the motor for a canyon tour.

ful not to break the speed limit, twenty miles an hour on the county roads.

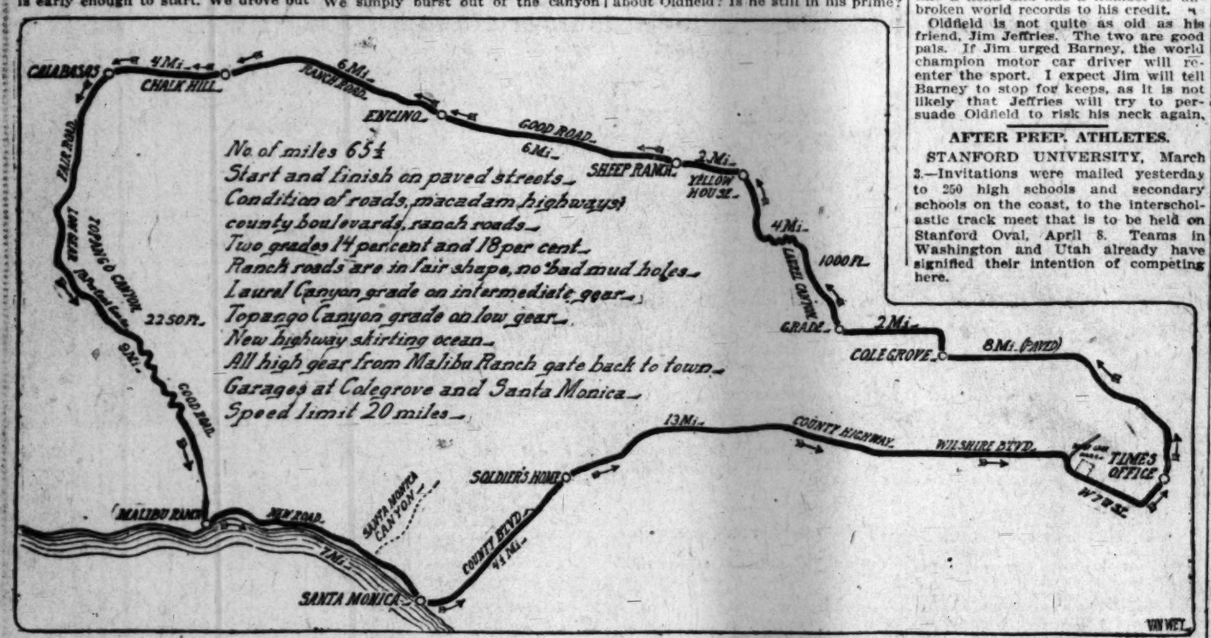
That Chalk Hill grade was easy, though you perhaps will have to change into intermediate; take it from me, if you are driving a Kissel you will not use the "low" on that hill. We reached Calabasas, twenty-eight miles away, ready for a drive through the Topango Canyon. We turned toward the ocean and entered the heart of the hills. The scenery cannot be beaten anywhere.

After leaving the Calabasas store, by the way, you don't go to the old Calabasas ranch-house, you turn at the store, where you can get gasoline if you desire. The drive then takes you to the steepest part of the entire grade. You must use your low gear here. The drive is not dangerous, there are no steep precipices, the road is fairly good, but you must take care.

Well we dropped into low gear and the motor barked away in great shape. She took that hill splendidly and we had no trouble making the climb.

When we rounded the crown of that high hill, the view of the surrounding country was immense and we declared the tour was the greatest we had ever taken. Then we began to drop down into the canyon. Here you need good brakes but we had them. It was no trick at all to reach the bottom of the canyon, and, though some of the fords are deep, we made them without any trouble.

We simply burst out of the canyon



Sunset boulevard eight miles to the outskirts of Hollywood, and then entered the hills for the drive into Laurel Canyon. This is beautiful.

The grade is not steep. We made it easily on the "intermediate," and even if you have to drop into low gear it will be for only a short time. The Kissel was in splendid shape for a trip, and we sent her quickly through the hills.

After topping the Laurel Canyon grade we had driven only fourteen miles, and the car was in condition for a spin over the Encino highway. We shot past the Sheep Ranch and into Encino, but of course we were careful not to break the speed limit, twenty miles an hour on the county roads.

That Chalk Hill grade was easy, though you perhaps will have to change into intermediate; take it from me, if you are driving a Kissel you will not use the "low" on that hill. We reached Calabasas, twenty-eight miles away, ready for a drive through the Topango Canyon. We turned toward the ocean and entered the heart of the hills. The scenery cannot be beaten anywhere.

After leaving the Calabasas store, by the way, you don't go to the old Calabasas ranch-house, you turn at the store, where you can get gasoline if you desire. The drive then takes you to the steepest part of the entire grade. You must use your low gear here. The drive is not dangerous, there are no steep precipices, the road is fairly good, but you must take care.

Well we dropped into low gear and the motor barked away in great shape. She took that hill splendidly and we had no trouble making the climb.

When we rounded the crown of that high hill, the view of the surrounding country was immense and we declared the tour was the greatest we had ever taken. Then we began to drop down into the canyon. Here you need good brakes but we had them. It was no trick at all to reach the bottom of the canyon, and, though some of the fords are deep, we made them without any trouble.

We simply burst out of the canyon right into the ocean at the mouth of the Malibu. Then we had a great drive along the beach. That road is fine and its good all the way to Santa Monica. The beach looks pretty and the hills better than they ever have before.

We had enjoyed a lunch in the Topanga and the drive over the ocean boulevard was especially great. We reached the Santa Monica road race course and took Nevada avenue to Topango and the drive over the ocean over the new country highway to Wilshire boulevard and were back to our starting point before we realized the tour was over.

Hail to the Chief.

BARNEY OLDFIELD IS COMING HOME TO REST ON HIS HONORS.

BY BERT C. SMITH.

BARNEY OLDFIELD is coming home. One of the most spectacular fights in motor history is over, at least for the time being. Oldfield has won. He promises to retire from the racing game for twelve Benz and the Darracq. Are you glad? months. He has sold the "Blitzen The world champion is coming home to rest on his honors.

Well, in a way I am glad it is all over, but sorry we will not have a chance to see Barney in action again. The cars are sold and Oldfield has plenty of money. I hope he will know enough to save it, but it is hard to tell. Barney is one of the most liberal men on earth.

The fight is over. Oldfield has just what he wanted. He is still an outlaw, but what does that matter? If he wants to race on foot he can go to Ascot Park. He cannot even run around the Motordrome without his cars, but Barney is through. How about Oldfield? Is he still in his prime?

There are those who claim Ralph De Palma can beat him. Well, I must be shown. It's a shame the two did not meet before Barney went out. It would have been a great race. I am inclined to believe Barney would have won. Ralph can go some, though, I must admit.

There is no greater drawing card in the sporting world today than a race between De Palma and Oldfield. Instead of racing, Barney proposes to open a cafe here in this city. Well, it will be opened on a grand scale, and I believe he will do well. Oldfield has the habit of making good.

Bill Pickens comes back with Barney. Bill is also an outlaw. He can engage in a footrace with Barney on Ascot Park, but it would not be thrilling enough, as Oldfield would win even more easily than he did when pitted against some of the would-be motor champs.

Though Oldfield has temporarily retired, his career is not ended. He is in the prime of life. He still can drive like a fiend and has a number of unbroken world records to his credit.

Oldfield is not quite as old as his friend, Jim Jeffries. The two are good pals. If Jim urged Barney, the world champion motor car driver will reenter the sport. I expect Jim will tell Barney to stop for keeps, as it is not likely that Jeffries will try to persuade Oldfield to risk his neck again.

AFTER PREP. ATHLETES.

STANFORD UNIVERSITY, March 3.—Invitations were mailed yesterday to 250 high schools and secondary schools on the coast, to the interscholastic track meet that is to be held on Stanford Oval, April 8. Teams in Washington and Utah already have signified their intention of competing here.

Speedsters Are Matched.

DE PALMA AND TETZLAFF ARE TO MEET IN CENTURY TRACK RACE.

RALPH DE PALMA, champion track driver of the world, is to meet Teddy Tetzlaff, who won the last Santa Monica race with his Lozier road car in a 100-mile challenge match race at the Motordrome next Sunday. De Palma's challenge was accepted promptly.

De Palma issued the challenge, specifying that he would use his ninety horse-power Simplex with which he has made several fast records on the Del Rey track. When told of the defi made by his rival, Tetzlaff accepted at once and said he was only too willing to match his fast car against De Palma and his Simplex.

Both men agreed upon 100 miles as the distance and with a battle between these two fast machines it is very possible that the world's record will be shattered next Sunday. De Palma already has a national reputation as a daring pilot. Tetzlaff at the last and will give the Simplex a great run on Sunday.

The purse will be the largest ever raced for by two automobiles in the country. Manager Walter Hempel has agreed to give the men a large percentage of the gate receipts and considering the following of these two cars and the great interest the race is certain to create, the crowd should be the largest that ever gathered for an automobile event in California.

The two cars are scheduled to appear in some short events on the Oakland motordrome today and immediately after that will be shipped to Los Angeles for the final tuning up.

Tetzlaff says his car was never in better shape and if he fails to lower the world's hundred mile record it will be on account of bad racing luck. De Palma knows his car has plenty of speed and figures that it will be largely a question of driving ability. As neither car will be able to maintain the tremendous speed of ninety miles an hour without tire changes

Road Conditions.

ANNOUNCEMENT BY AUTO CLUB GIVES MOTORISTS TIMELY HINT.

THE Automobile Club of Southern California wishes to warn all motorists not to take the coast route to San Diego. In its present condition it is impassable and dangerous. One party was lost for six hours and three machines were stalled in the mud all night on the coast road. In explanation of this, the following letter which Miss Sybil Geary received yesterday will give some idea of conditions:

"I have your letter of February 28 relative to the trouble which motorists are having on the coast road through the Santa Margarita Ranch.

"This is a condition of affairs which, of course, should be changed and I have given orders today that proper signs be placed along the road so that motorists may have no further trouble as to the road which should be followed through the ranch.

"One of the causes of the difficulty is that the farmers along the road were so anxious to cultivate the land occupied by the old road that they have plowed it out of existence and thrown the travel to the new road."

In making the run to Riverside, the best route has been found to be Stephenson avenue to Whittier avenue, to Pico station, to the river. Follow the river bank north to the El Monte and Pomona road through Bassett, Puente, Lemon, Spadra, into Pomona and from Pomona a choice can be made of turning south to the Chino road into Riverside, or north to Claremont and Upland on the Foothill boulevard to San Bernardino.

On the inland San Diego road, the going is pretty good at this time of the year, as far as Bonsall. Beyond Bonsall is the heavy adobe which is impassable, and motorists should cross from Bonsall to Oceanside through Del Mar to La Jolla into San Diego.

Going north, the club wishes to warn all motorists that unless they are familiar with mountain touring it is safer to wait in crossing the passes until the roads have had a chance to partially dry. The automobile club is routing all motorists through Hollywood over the Calabasas and Conejo to Santa Barbara.

POPE-HARTFORD

"Travels Like a Dream and on Merit Reigns Supreme"

Bert Dingley in the Pope-Hartford

Wins Free-For-All

Panama-Pacific Road Race. 168.8 Miles, 148 minutes, 28 seconds.

By winning for the second time in succession the Free-for-All in the Panama-Pacific Road Race the Pope has proven to be one of the most consistent performers of any automobile made.

Road racing is the hardest test that an automobile can be put to. As proof of this read the reports of any of the big road races and note the number of apparently good cars that fall by the wayside on account of parts breaking. The Pope has finished every race in which they have started. Proof positive of their durability.

While on this subject I would particularly call your attention to the fact that we always have to race against cars with anywhere from 100 to 200 cu. in. more cylinder displacement than our car. No car of our inches wants to race with a Pope.

It is a well-known fact that Dick Ferris could not get any entry for the class from 231 to 300 cu. in. in the last Santa Monica road race, unless we agreed not to enter our 1910 Pope, whose engine is small enough to get in this class. As an excuse some of our competitors said: "There is no use of us entering our cars against that car to give Bill Ruess a chance to make monkeys out of us." *If Automobile men regard the Pope in this way, don't you, Mr. Buyer, think you had better look into this car before buying.*

On March 15th, We Will be Located in Our New Quarters

The S. E. Corner 10th and Olive Streets. Watch for The

"The same old jolly P-H crew will be on hand to wait on you"

WM. R. RUESS AUTOMOBILE CO.

1028-30-32 South Main Street

F 5839

ON THE JOB

to serve you with a 5,000 man-power organization that has won its way to the top through unflinching loyalty to the principles that serve the interests of the buying public.

The entire line of

Goodrich Products

including

Goodrich Tires

are not only at your door in large stocks distributed by Goodrich men from Goodrich stores but in addition, the largest and best equipped rubber factory in the world stands sponsor for your complete satisfaction.

THE B. F. GOODRICH COMPANY

406 WEST PICO STREET

LOS ANGELES

Empire Tires

WEAR LONGEST

Great Reductions in Our Peerless Inner Tubes

KING OF THEM ALL. Will wear longer than any other on the market. Must be seen to be appreciated.

OUR NEW SAFETY PIPE

Is absolute protection against flying sparks or ashes when you are riding, driving or walking. They are made in handsome shapes of good quality briarwood. The price? Only 50c. See them in our windows.

TFORD

eigns Supreme"

ope-Hartford

For-All

48 minutes, 28 seconds.

he Free-for-All in the
ven to be one of the most
le.

utomobile can be put to,
e big road races and note
by the wayside on account
y race in which they have

y call your attention to
cars with anywhere from
than our car. No car of

could not get any entries
last Santa Monica road
0 Pope, whose engine is
use some of our competi-
cars against that car and
out of us." *If Automo-
you, Mr. Buyer, think
g.*

Our New Quarters
Watch for The S

hand to wait on you"

OMOBILE CO
ain Street

JOB

an-power organ
o the top thro
rinciples that
aying public.

e of
roducts

Tires
n large stocks
m Goodrich sto
nd best equip
stands sponsor

COMPAN

WHITE
Gasoline

Venturesome Motorists.

TCHELL OVER FIERCE ROADS.

-Way Across Continent at Worst Season.

Finds New Route on the Phoenix Race Course.

s the Heavy Sands of the Dos Palmos Hills.

way across the continent in a
at the worst season of the
the record of Ed. R. Reed in
ell four-cylinder. With C. M.
A. D. Hunt and a handsome
he left Newkirk the middle
uary and the trio reached
yesterday, mud-covered, but

a great trip and the Mitchell
arks as angrily as on the day
d. Reed owns the car and he
raight through and finished
e Los Angeles-Phoenix road
rse. It was a finish of which
torist might well be proud. He
no quarter, but sent the car
the deepest mudholes and
desert roads, where the water
are dangerous.
the middle of Oklahoma to the
Coast in six weeks is a fast
e Mitchell is a nineteen-ten
hich Reed purchased in July.
the longest trip he has taken
r a rest here he will drive to
. He plans to remain in Los
ing through the dampness in
car. The Mitchell is a three-
adster and Reed has driven
ay.
the trip was planned the roads
d. Reed kept putting off the
and finally decided to drive to
e Coast. He was told of the
conditions, but this did not
m in the least. He was ready
trick was turned.

HOLDS GUN.

ght as his companions C. M.
who armed himself with a
er and "Hunter" Hunt, who
e crew with the reputation of
y nimrod. He brought his
nchester with him and if he
ed a deer he might have shot
ll he saw was a burro and he

ife was enjoyed on the journey
organ did most of the cooking
t washed the dishes. When-
Mitchell stopped the three men
action. Reed built a fire, Mor-
ared dinner and Hunt went
As a result the meals were
the trip was rarely enjoyed.
to Grier-Robbins, the local
gents here, Reed told them of
osed journey and outlined his
e chose to drive over a course
ay sometime be the great na-
ghway from the Atlantic to the
He followed the old Santa Fe
a considerable distance and
rizona from New Mexico over
t need fixing. It was a trip
ted the car thoroughly.
ds of Oklahoma are in fairly
e. The grades in New Mex-
ep, but the trails in Arizona
indeed. Though he started
rainy season the car was not
nce during the journey. Just
in New Mexico was the
ess during the journey, but
have been chopped to pieces
teaming and have been given
no attention.
he reached Tucson Reed
wn to Phoenix and followed
road-race route to Winter's
hen he drove to Salome and
sands to the Colorado River
ng. The Mitchell was fer-
the swollen stream by
the funny water-propelled

Blythe ranch Reed took
ay and shot away into the
Valley. He did not go
Palmos. He says he found
ute and a better road. He
sand hill just this side of
and entered Mecca by an
ute from that taken by the
ing cars.
ving Mecca he drove leisure-
the route to Palm Springs and
k across the sandy route to
ne and Banning. The roads
them, he says, but it was not
a journey as he had supposed.
the roads of the Arizona and
n desert are the worst of all."

Some Class Here.

RSE EXHIBIT PROMISES MUCH.

EVENT AT PASADENA
TERESTS SOCIETY.

tries Are Promised From
Well-Known Owners of
Animals—Two Real
Leads Have Been Ap-
to Judge the Polo Ponies.

horse show to be given at
Park, Pasadena, on the
of March 16, 17 and 18,
to be one of the biggest
its kind ever attempted in
for from present indications
finest animals in the coun-
will be on exhibition. The affair
be under the auspices of the Pasa-
Polo Club.
from the sporting features,
is to be one of the society
the winter. The entire polo
is fully in attendance and a
from this city and
will be there. Several
whips and equestri-
Crown City should be seen
for they have entered
ring riding and
in the various events.
not only be king for
three days, where the show
has been greatly im-
occasion. More stalls
and greater conven-
provided for the
boxes have been in
construction for the past
and the physical appear-
the enclosure radically

care has been exercised
Show Committee in selct-
for the various events.
are the names of the
and the classes which they
many famous class, Col.

Picked Out.

HOWARD TO BE IN OUTFIELD.

Butler of Eastern League Is Slated for Second.

Akin Seems to Be a Fixture at Third Base.

Crips, Rawlings and Deal May Be Kept on Team.

Ivan Howard, who has been on second base for the Los Angeles team for several years, is to play left field this season. Butler, who comes from Pittsburgh, in the Nagle deal, will be put on second base.

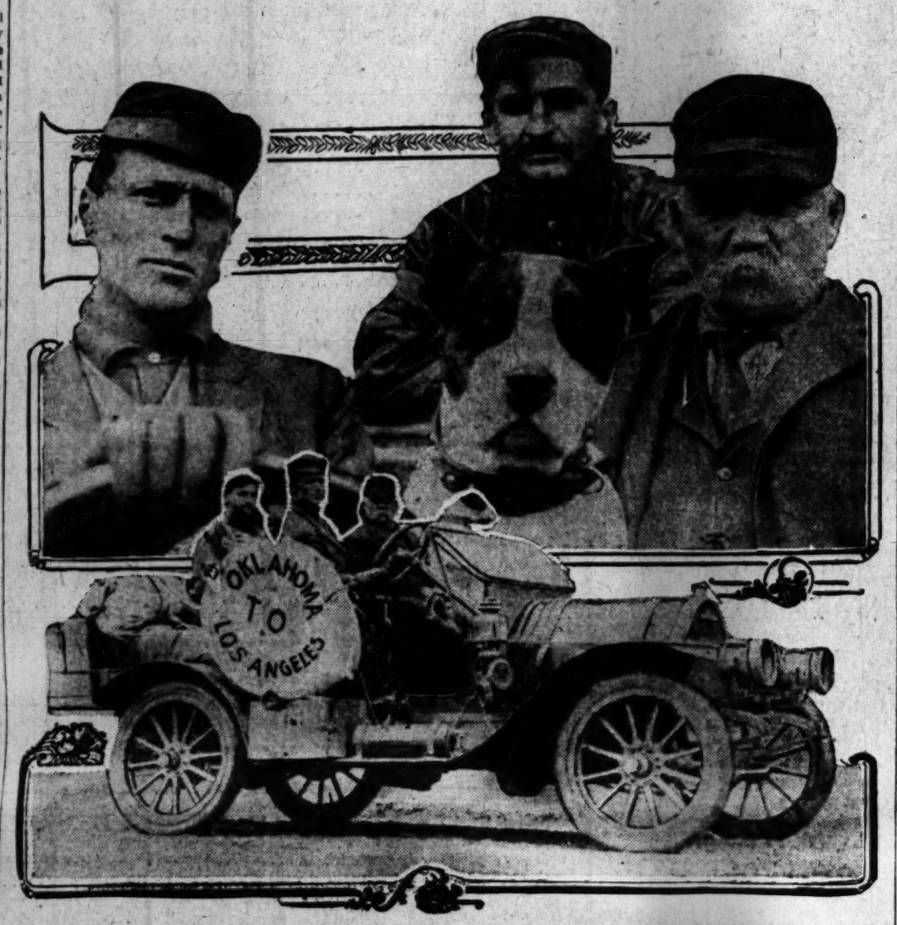
These are the principal changes announced by Capt. Frank Dillon of the Los Angeles team and the chances are that they will be permanent for the season unless some unforeseen thing occurs. Butler is said to be a cracking good infielder and if he makes good at second base he will be kept there. Howard is speedy and is what might be called a sure catch on fly balls so to have a better throwing arm. He is a big, strong fellow and should run to his best form in the hot weather we have in this State in the summer.

Butler is apparently a good man. He played second and third base last year for the Fall River team in the New England League and in 116 games hit .266 and fielded .913. He had twenty-six doubles, six triples and two home runs and from the dope will fill Howard's shoes acceptably.

Dillon has not decided on first base yet and may have to play it himself this year. He figured on getting Conley of the Imperial League, but it seems this boy was sold to the Battle Creek team back in the Breakfast Food League. He is a good prospect for he hit about .400 last season. Deal, who is now working the bag in practice, may not be retained. He is a nice fielder, but does not appear to be much of a hitter.

Delmas will probably play short again. Rawlings is being tried out and shows much promise. He will probably be kept on the club, but will not be a regular on account of his lack of experience. Dillon figures that the kid will be a pretty sweet ball player by next year.

The catchers will be Abbott and Grindle and the main pitching staff will consist of Tozer, Delhi, Thorsen, Criger, Klein and Wheeler. Crips looks to be a good one and may be kept. Dillon said yesterday that he could get Bobby Keefe from Cincinnati if he needed him and that he could get other players from the Reds.



Venturesome Motor Crew Which Finished Cross-Continental Journey.

Above is Ed Reed, at the wheel of the Mitchell, and beside him is Hunt, the hunter, with the bulldog. On the back seat is C. M. Morgan. Below is the Mitchell, just as it appeared when the journey was finished.

Well, that only increased my determination to show the people they were wrong, just as they have been wrong about me many times before, and I began to get myself in condition. I think that I have succeeded. Anyway, I never felt better in my life than I feel now. I am willing to fight any family from an isolated unsocial group to an active, well-educated and up-to-



Mikado and Countess Iouma,

Japanese spaniels brought from Seattle by Mrs. Agnes Anderson for entry in next Pasadena dog show.

date unit in the human society, according to Rudolph Schmittdiel, district manager of the Regal Motor Car Company at Chicago.

The well-to-do-farmer has come to consider an auto an essential part of his farm equipment. He can do his week's trading in town with a great saving of time and by means of it take advantage of the social life which the city has to offer.

There is lots of talk among real estate brokers and those who are in a position to know, about the "back-to-the farm" movement, and they attribute the tendency on the part of the city population to return to the ranches to the automobile, which has almost entirely removed the drudgery and disagreeable features of farming.

TO REMOVE TAR.

If a tar stain is to be removed at all, it must be done while the tar is fresh. It is not even safe to wait until reaching home, but after driving over freshly sprayed tar the car should be stopped for cleaning at the next village. Butter is the best solvent for removing

Glasscock of Los Angeles; saddle horses, E. Q. McVitty of Bryn Mawr, Pa., and F. W. Tutin of Riverside; polo ponies, Lords Tweedmouth and Innes-Ker of London.

Among some of those who have signified their intention of entering their pet riding and driving stock in the events are: Mrs. John Visher Elliott of Pasadena, Mrs. Stuart Harper of Altadena, Mrs. Frank G. Hogan and Col. W. J. Hogan of Pasadena, S. L. Howe of the Horse Association of Vancouver, B. C., J. E. Mason of Spokane, Mrs. A. H. Anderson of Seattle, William J. Fields, Fred E. Bixby, Revel E. English, Henry Hewitt and John E. Marvel of Pasadena, Denny Hogan of Los Angeles, and F. W. Ledbetter of Santa Barbara.

That the show is sure of being an unqualified success is the opinion of those who are in touch with the committee in charge. No effort or expense is being spared and the classifications are sure of bringing out some exceptionally fine horseflesh.

FARMER IS TRANSFORMED.

Regal Man Says Motor Car Has Worked Great Changes in the Rural Districts.

Automobiles have entirely transformed the farmer's life during the past few years, changing him and his announced my intention of 'coming back,' nearly everybody laughed at me.

M'COY IS IN EARNEST.

Old-Time "Kid" Says All He Wants Is a Chance to Prove that He Can Come Back.

In reference to his proposed return to the ring Kid McCoy says:

"When, about three months ago, I man of my class in the world. Jack Johnson is the man I want to fight, and I have $10,000 in real money to post for a match.

"However, most of the American people are 'from Missouri' and they have to be 'shown.' Therefore, I am ready to 'show them.' So in order to convince the public that Kid McCoy is sincere and has 'come back' I am ready to take on the next best man in the heavyweight class, namely, Al Kaufman. I will sign articles to fight him any number of rounds, preferably to a finish, the fight to take place within the next sixty days, and I will bet $5000 that I defeat him. That is how sure I am that I am already 'back.'

"All I want is a chance. I have studied the heavyweight division thoroughly, and honestly I can't convince myself that anyone of them has the class that the public demands in a real champion."

With the Jim Stewart-Kid McCoy bout still within memory's reach this statement brings to mind those welsh rarebit dreams. Still if Selby really wants to come back—well, "on with the dance."

Jockeys Off to Europe.

A quartette of clever jockeys left New York for Europe last week, where they will perform during the coming season. The travelers were Vincent Powers, Fred Herbert, Willie Knapp and Mickey Miles. The first three will ride under the control of James McCormick, the well-known Yankee trainer who is handling the horses of Baron Oppenheimer and Richard Heinal in Germany. Powers and Knapp will do most of the riding. Herbert is much lighter than his companions and will be depended upon in the selling and overnight events.

Trudeau Tires



Pneumatic Leather Tires....

are absolutely puncture-proof, prevent blow-outs, will not stretch during their lifetime, and are non-skidding and waterproof.

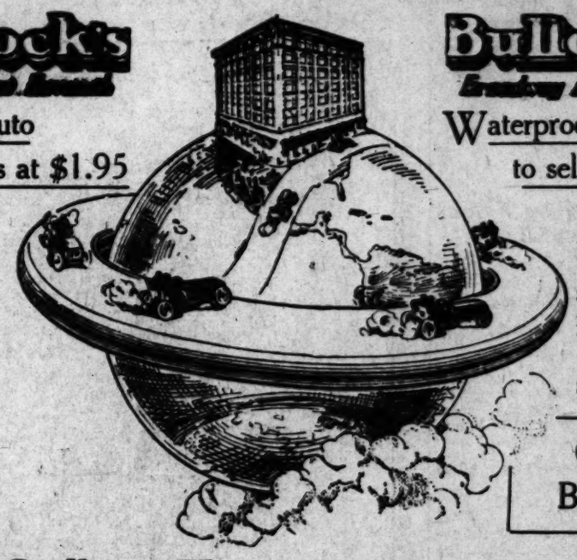
Trudeau Tires are manufactured under a patented process, of specially treated leather and canvas, and are sold under an iron-clad guarantee of 5000 miles' service, per tire.

Trudeau Tires are pneumatic leather tires and are not to be confused with ordinary leather covers. Call at our fac-

Bullock's Leaders of Economy

Special Auto Gloves at $1.95

—Almost half price for these splendid black and tan Gauntlet Gloves—Very soft, very good, very special at $1.95 pr.



Bullock's Leaders of Economy

Waterproof Robes to sell at $3.95

—Think of it! 50x60 in. Rubber and Plush Robes $3.95; 50x72 in. at $4.75. Wonderful Steamer Rugs $10.00.

Order By Mail

Half-Gallon Emergency Can Filled With Zerolene Free

—With every purchase of 5 gallons Zerolene Monday—at $2.75.

And Enthusiasm Will Reign Again Over BULLOCK'S FAIR PRICES On First Quality Diamond, Fisk and Goodrich Tires

—And more Diamond Tires than any other make—
—The refusal of the Tire Companies to sell Bullock's cannot prevent Bullock's selling First Quality Tires at Fair Prices.
—Bullock's WILL NOT be dominated.
—Bullock's will continue to work first, last and all the time in the interests of its customers.
—Right will not down—and Bullock methods are right methods.

Buy First Quality Diamond, Fisk and Goodrich Tires at Fair Prices

—Note this list. Every tire perfect and with serial number intact.

Size	Diamond Casings	Goodrich Casings	Fisk Casings	Diamond Tubes	Fisk Tubes	Empire Peerless Tubes
3x28	$13.95	$13.95	$15.50	$3.20	$3.60	$4.10
3x30	15.00	15.00	16.65	3.40	3.80	4.35
3½x30	21.75	21.75	21.75	. . .	5.25	6.00
3½x32	23.40	23.40	23.40	4.95	5.50	6.25
3½x34	25.55	25.55	25.55	5.20	5.90	6.70
4x30	31.35	31.35	31.35	6.05	6.70	7.65
4x31	....	32.55	32.55	6.25	6.90	7.90
4x32	33.75	. . . .	33.75	6.40	7.15	8.10
4x33	34.95	34.95	34.95	6.60	7.35	8.30
4x34	36.15	36.15	36.15	6.80	7.50	8.50
4x35	37.25	. . . .	37.25	6.95	7.75	8.80
4x36	38.40	38.40	38.40	7.10	7.95	9.05
4½x34	45.65	45.65	45.65	8.40	9.25	10.55
4½x35	47.10	47.10	47.10	8.60	9.60	10.85
4½x36	48.45	48.45	48.45	8.80	9.85	11.15
5x36	59.55	59.55	59.55	10.80	11.45	13.00

Fire Extinguisher $1.25
Every auto owner should have one—May prevent a disastrous fire and save your garage or machine from burning up.

Rex Metal Polish, 20c Pt.
—40c qt.; 65c ½ gal.; $1.00 gal.

Blue Ribbon Polish, 20c Pt.
—40c qt.; 65c ½ gal.; $1.20 gal.; a metal polish that leaves no white substance on the brass.

Auto Clocks $4.95
—Four different styles of Auto Clocks to choose from, either gun metal or brass finish; complete with safety attachment to prevent their being stolen.

Electro System Battery $11.95
—A full 6 volt, 60 ampere hour guaranteed storage battery.

Schebler Carburetors,
1-Inch, $12.50
—the New Model "L," the one that is used by the leading racing drivers of the country; 1¼-inch, $13.50.

Solar Tail Lamp $3.50
—of extra heavy brass.

E. & J. Oil Tail Lamp $2.95

Small Brass Tail Lamp $1.50

Electric Tail Lamp $1.50
—Black finish; Brass finish, $2.

6-Inch Gas Head Lights $8.95 Pair
—Just right for small cars.

Fill Gum 75c.
—Fills the cuts in Auto Tires, prevents sand and moisture from working into the tires.

Sop-O-Zone, 23c Pint
—35c qt.; $1.15 gal.; a splendid hand soap.

Whiz Valve Grinding Compound 45c

Folding Trunk Rack $1.95
—a very strong, durable rack made from pressed steel—a regular $3.00 value.

Auto Trunks $11.95
—Covered with heavy canvas, 2 wood slats on top and bottom, dust proof cover and two 6½-ft. straps—complete, $11.95.

New Thermos Bottles $2.00
—the bottle that keeps hot liquids hot for 24 hours; cold liquids cold for 48 hours—other Thermos Bottles at $3.75 and $5.75.

"Grack" $7.50
—the new attachment which makes an electric horn out of that unsatisfactory bulb horn.

Rear Sight Mirrors $2.25
—with 5½-inch beveled plate glass mirror.

Aeolus Pump $3.50
—the pump that gives the pressure required without a lot of hard work.

M. & M. Cement 65c
—a substitute vulcanizer.

Red Horn Bulbs 90c
—for A; B, $1.00; C, $1.20, and D, $1.40.

Adapters at 25c
—Change the oil side lamp into an electric lamp.

Duplex Folding Pail $1.40
—without spout; with spout, $1.90.

Box Assorted Cotter Pins 10c

XXX Waste, 10-lb. Bale, $1.50

Smooth-on 95c
—For repairing leaks in leaky radiators or hot or cold pipes of any kind.

5 Gals. Oilzum, all grades, $3.75

Hydraulic Wind Shield $19.75
—A clear vision ¼-inch plate glass, a wind shield that is considered by many to be the peer of those usually sold at $30.00.

Spark Plugs
Jewel Plug 75c
Sootless Plugs $1.15
—all sizes, including Elmore.
Rajah Plugs 85c
Sootproof Plugs 65c
Reliance Plugs 75c
Delta Plugs 65c

Dixon Flake Graphite 40c lb.

Polarine B. B. Transmission Oil 75c
—for 5 lbs.; 10 lbs., $1.50.

Oilzum Fibrous, 90c 5 lbs.
—$1.50 for 10 lbs.—just the thing for leaky transmission or differential.

Tire Covers $1.50
—all sizes; made of heavy enamel drill.

Neatsfoot Oil, 25c Pint
—45c qt.; for slipping clutch.

"Whiz" Carbon Decomposer, 75c Quart
—keeps the cylinders free from carbon.

Columbia Dry Cells 25c

Bull Dog Dry Cells 25c

Live Wire Dry Cells 19c

5 Gals. Valvoline, medium, $3.50

5 Gals. Monogram $3.75

5 Gals. Vaca A, B or E, $2.75

42c Gal. in barrel lots
—for Vaca A, B or E, or for Zerolene.
—$1 refund for empty barrel.

45c Gal. in ⅓ barrel lots
—75c refund for empty barrel.

Pioneer of Fair Prices. Order by Mail

SCOTT SYSTEM
FINE CLOTHING

Is Ardent Motorist.

RICH WOMAN LIKES WINTON.

Mrs. Pitcairn Has Two New Six-Cylinder Beauties.

Ships Her Car by Express and Drives Into Mexico.

Howard Outfits Big Red Car Which Is a Hummer.

Mrs. Robert Pitcairn of Pittsburgh, but now of Pasadena, one of the richest women of the world, has a stable of Winton cars which is equal to any in this entire country. She has the handsome six-cylinder beauties ready for a tour, with professional chauffeurs also ready to shoot away over the roads.

TOURS THE STATE.

From the heart of the Crown City to the end of the State Mrs. Pitcairn has toured since coming to California. She goes wherever and whenever she pleases and always takes her cars with her. One of her most daring trips was made recently to San Diego when the roads were impassable.

Those who had tried to drive over the slushy highways told her not to venture into the mud. Mrs. Pitcairn wanted her car and determined to take it to San Diego. She secured a suite of rooms at the Hotel Grant and telegraphed Manager Holmes that she was coming with her motor car. A garage was secured, but those who knew of the proposed trip wondered how the Winton would arrive.

Imagine the surprise of the motorists in San Diego when the car was whirled in by express. The Winton arrived as soon as Mrs. Pitcairn and she had a chance to go wherever she pleased and could use her own car. The prominent Pittsburgher had pulled off a novel stunt and had won.

There was plenty of mud, but not too much to keep the widow of the former prominent railroad, man from going where she pleased. She drove to the State line and saw the earthworks of the Mexicans. If she had desired to go to Ensenada or even farther Mrs. Pitcairn would have had her wish gratified.

This well-known woman is accompanied by a retinue of relatives and friends, a family physician, maids in waiting, and two of the dearest little children, Susan and Elizabeth Crabbe, whose mother, Mrs. V. L. Crabbe, is certain her darlings are the best motorists on earth. Mrs. Pitcairn agrees with her.

When the Pitcairn family starts it takes two Winton six-cylinder seven-passenger machines to carry them. Mrs. Pitcairn only insists on one thing: She must ride in the handsome new 1911 seven-passenger red limousine which she purchased recently from W. D. Howard, the local agent.

ONE OF THE BEST.

This car is one of the beauties of the season. It has all the accessories one can think of and then some. William Howard superintended the outfitting of this special car, and it is a prize winner. It has won a place in the heart of the wealthy widow, who is an ardent motorist herself.

Mrs. William Rees, a daughter of Mrs. Pitcairn, is one of the jolly tourers who enjoys a drive in the big "six." She is ready to go any time and is always happy when out in the Winton. She spends her rainy days planning tours for when the sun shines. She has some outings that should prove of especial interest, mapped out already.

Mrs. Pitcairn owns two Wintons. There is a strong possibility that she will purchase a third machine. She looked at a car Wednesday and was about to purchase the machine. When she buys, Mrs. Pitcairn simply says, "I want that car."

That is always sufficient for Howard, who agrees with the Pittsburgh woman. He at once begins to equip the car, fixes it up in shape, hires a chauffeur, and the machine is driven up to the front of the handsome Pasadena home, and Mrs. Pitcairn is satisfied.

Mrs. Pitcairn went out on a shopping trip Saturday. It was a merry party that left the house in the big motors. Of course the machines did not need cranking. The motors started without any coaxing and the three cars, one of them driven by Howard, whirled away from the Crown City home for the downtown spin.

Two of the most delightful members of that touring party were Susan Crabbe, and her sister, Elizabeth. Susan is the baby. She is growing into a real motorist in the California sunshine, and she does not mind the rain. She just loves to ride in the front seat.

Her sister, Elizabeth, who is the older, is more sedate, though she knows just how to have as rollicking a time as Susan. The two are a happy pair and the buzz of the Winton motor is music in the ears of the little tots.



Mrs. Robert Pitcairn of Pasadena at the Wheel of Her Late Model Winton.
Little Susan and Elizabeth Crabbe are on the front seat of the big six-cylinder and the mother, Mrs. V. L. Crabbe, Dr. A. W. Sherrill, the family physician, and Mrs. H. Walters are in the tonneau.

Financier.

LOZIER MAN SAVES MONEY.

COST OF MOTOR CAR UPKEEP DOES NOT FRIGHTEN HIM.

Tires and Gasoline the Biggest Bills, But That's Not the Worse of the Deal as Machines Are Cheaper to Operate Than They Ever Were Before and Are Built Better.

"Economy in running expense," is the watchword of the modern automobile manufacturer, according to G. A. Emise of the Lozier Motor Company. Speaking of the changes which had been brought about in this respect during the past few years, he said:

"Initial cost was once a small part of the expense of maintaining an auto. The buyer found, to his sorrow, that the up-keep proved the real expense. Many men of moderate means who figured they could afford a machine were forced to dispose of it after the first season, due to the great drain caused by the repair and supply expenses.

"Today these conditions have been greatly changed. Economies of comparatively recent date make it possible for a man of even moderate means to own and maintain an automobile.

"Tire troubles have been the greatest bugbear of expense as well as annoyance. Many owners will agree that they are the one drawback to the otherwise unalloyed pleasure of motoring.

"Tire manufacturers have pretty well agreed that the great percentage of tire troubles originate from two causes: first, overloading of tires, and second, insufficient inflation. There was a tendency on the part of manufacturers to save as much material in tire construction as possible, and the result has been an overloading which was disastrous to the rubber.

"The latest tendency in this respect is to make the tires a trifle larger than the regular size calls for. The result is a greatly increased mileage. Heavy passenger touring cars are giving service of 5000 miles and upwards on one set of tires.

"Gasoline is another item of expense which has been greatly reduced. The first cost is greater than previously, it is true, but improved carburetors have reduced the waste to a minimum. In the official test of the Lozier fifty-horse-power, six-cylinder touring car, seven passengers were carried a distance of 17.1 miles over country roads with one gallon of gasoline.

"Perhaps the greatest economies effected in the case of the man who must figure closely, is the chauffeur's hire. A few years ago very few had the courage to attempt to maintain an automobile without employing a professional driver. The average owner considered it beyond his power to master the mechanism, and the complicated parts justified him in this regard. The simplicity of construction in recent years has entirely done away with this drawback.

"General adoption of demountable rims, quick-detachable tires and air bottles for inflation, together with a much simpler mechanism, has made the care of the machine only a slight inconvenience. Private garages have come to be a part of every well planned house, the same as the stable was a necessity previously."

SHAFER HAS NOVEL PLAN.

Former Glide Agent Is to Handle Long Line of Machines and Has Backing of Many Motorists.

W. A. Shafer, treasurer of the Automobile Association, has organized a company to sell automobiles and has established offices in the H. W. Hellman building. His plan is unique and he has arranged to handle several of the big lines and a number of cars in second hand deals. He is no longer connected with the Glide agency but believes he has something which will prove popular among the automobile fraternity.

For twenty years Shafer was a prominent hotel man in the East. He has been connected with the automobile industry for a number of years and made a success of the Glide agency. He now is branching out into a larger field and has prospects which appear to be excellent for selling a number of machines.

A full list of all the cars now on the market is to be kept by Shafer. It will be possible to scan these and if a used machine is desired, Shafer will ascertain the price and make the deal. There is a new field which automobile dealers are apparently glad to boost.

GETS AN AUTOCRAT.

T. A. Livesley of Salem, Or., who is spending the winter with his family at Hollywood, has just received a handsome "Autocrat" which is one of the niftiest Oldsmobile machines sold by the Howard Automobile Company. It is painted a rich golden brown and nickel-plated throughout. The "Autocrat" arrived with a carload of Oldsmobiles including a "Limited" and a "Special," both 1911 models, which are among the most attractive on the local market. After touring the southern

Is Ardent Motorist.

RICH WOMAN LIKES WINTON.

Mrs. Pitcairn Has Two New Six-Cylinder Beauties.

Ships Her Car by Express and Drives Into Mexico.

Howard Outfits Big Red Car Which Is a Hummer.

Mrs. Robert Pitcairn of Pittsburgh, but now of Pasadena, one of the richest women of the world, has a stable of Winton cars which is equal to any in this entire country. She has the handsome six-cylinder beauties ready for a tour, with professional chauffeurs also ready to shoot away over the roads.

TOURS THE STATE.

From the heart of the Crown City to the end of the State Mrs. Pitcairn has toured since coming to California. She goes wherever and whenever she pleases and always takes her cars with her. One of her most daring trips was made recently to San Diego when the roads were impassable.

Those who had tried to drive over the slushy highways told her not to venture into the mud. Mrs. Pitcairn wanted her car and determined to take it to San Diego. She secured a suite of rooms at the Hotel Grant and telegraphed Manager Holmes that she was coming with her motor car. A garage was secured, but those who knew of the proposed trip wondered how the Winton would arrive.

Imagine the surprise of the motorists in San Diego when the car was whirled in by express. The Winton arrived as soon as Mrs. Pitcairn and she had a chance to go wherever she pleased and could use her own car. The prominent Pittsburgher had pulled off a novel stunt and had won.

There was plenty of mud, but not too much to keep the widow of the former prominent railroad, man from going where she pleased. She drove to the State line and saw the earthworks of the Mexicans. If she had desired to go to Ensenada or even farther Mrs. Pitcairn would have had her wish gratified.

This well-known woman is accompanied by a retinue of relatives and friends, a family physician, maids in waiting, and two of the dearest little children, Susan and Elizabeth Crabbe, whose mother, Mrs. V. L. Crabbe, is certain her darlings are the best motorists on earth. Mrs. Pitcairn agrees with her.

When the Pitcairn family starts it takes two Winton six-cylinder seven-passenger machines to carry them. Mrs. Pitcairn only insists on one thing: She must ride in the handsome new 1911 seven-passenger red limousine which she purchased recently from W. D. Howard, the local agent.

ONE OF THE BEST.

This car is one of the beauties of the season. It has all the accessories one can think of and then some. William Howard superintended the outfitting of this special car, and it is a prize winner. It has won a place in the heart of the wealthy widow, who is an ardent motorist herself.

Mrs. William Rees, a daughter of Mrs. Pitcairn, is one of the jolly tourers who enjoys a drive in the big "six." She is ready to go any time and is always happy when out in the Winton. She spends her rainy days planning tours for when the sun shines. She has some outings that should prove of especial interest, mapped out already.

Mrs. Pitcairn owns two Wintons. There is a strong possibility that she will purchase a third machine. She looked at a car Wednesday and was about to purchase the machine. When she buys, Mrs. Pitcairn simply says, "I want that car."

That is always sufficient for Howard, who agrees with the Pittsburgh woman. He at once begins to equip the car, fixes it up in shape, hires a chauffeur, and the machine is driven up to the front of the handsome Pasadena home, and Mrs. Pitcairn is satisfied.

Mrs. Pitcairn went out on a shopping trip Saturday. It was a merry party that left the house in the big motors. Of course the machines did not need cranking. The motors started without any coaxing and the three cars, one of them driven by Howard, whirled away from the Crown City home for the downtown spin.

Two of the most delightful members of that touring party were Susan Crabbe, and her sister, Elizabeth. Susan is the baby. She is growing into a real motorist in the California sunshine, and she does not mind the rain. She just loves to ride in the front seat.

Her sister, Elizabeth, who is the older, is more sedate, though she knows just how to have as rollicking a time as Susan. The two are a happy pair and the buzz of the Winton motor is music in the ears of the little tots.

It's a Beauty.

CHOOSING PET NAME FOR CAR.

SCHACHT CAR MAKES REAL HIT WITH LOCAL STAR.

Ruzzles Has Brain Storm When Trying to Choose Appropriate Title for His Pleasure Car Which He Thinks Is About the Finest Thing on Four Wheels.

When Charles Ruggles became the proud possessor of a Schacht touring car recently he decided that it was not official until he had a pet name for it.

So the young actor asked all his friends for suggestions and all his fellow-members of the Burbank Stock Company contributed. Still Charles Ruggles was not satisfied. We wanted something distinctive as "Blitzen Benz," or "Black Boss," or something snappy.

His fruitless search for a name soon became a matter of common gossip along the Rialto and yesterday he received the following letter, written in a dainty feminine hand:

"Does 'El Corsairo,' or its English equivalent, 'The Jolly Roger,' appeal to you? Most of your neighbors will think you a pirate for possessing an auto unless you invite them joy-riding occasionally.

"If you wish to be literal you might term it 'La Cuita,' for unless you are a machinist you will without doubt find it 'a care.' Or, being a man, you are quite likely to choose 'El Diablo.' Why not call it 'Lucifer,' or the Italian form, 'Prince Lucio.' Would suggest, however, that you call it 'sudden death.'"

Notwithstanding all these ingenious suggestions, Ruggles is not satisfied and from the experience he had on the road to the Players' Country Club this week he thinks he ought to have a name that will suggest the ability to plough through unlimited mud and water.

He was showing off his new car to Misses Suzanne Willa, Viola Barry and Marguerite Loverick of the Burbank company and they insist that he found every rut and rock and chuck-hole on the entire route. Ruggles's sole reply to their chiding is, "I got you there and back, didn't I?"

VAN DYKE DELIVERY TRUCKS.

Los Angeles built motor trucks are to occupy a large place on the local market within a few weeks when the F. L. Moore Company, which makes Van Dyke delivery cars, has completed the equipment of its new factory. Van Dyke delivery cars during the past week have been delivered to Keniston & Kenliston, Newberry & Co., B. C. Shearer, C. Ogier and Barker Brothers.

RENAULT MAN IS HERE.

Henion Takes Agency for Handsome Foreign Line and Fast Car May Be Entered in Big Road Race.

Rene J. Marx, manager of the Pacific Coast Renault Freres selling branch, is here and has established a Renault agency. Space has been secured at No. 1124 South Olive street, and C. C. Henion has taken the agency for the handsome line of foreign cars. Marx agrees to dispose of fifteen Renaults before the end of the present year.

"This record would be a proud one

Going Some.

MAKES LONG TRIP FIRST.

FORD CAR ON INITIAL JOURNEY GOES MANY MILES.

Sixty-Year-Old Purchaser Buys Ford Car and on First Run Sends Twenty-Horse-Power Car Almost Five Hundred Miles Through the Rain, Mud and Slush to His Home.

Four hundred and sixty-five miles through rain and hail, over the muddiest kind of roads, with only two hours' instruction as to how to run the car, was the experience of P. A. Mabee, a sixty-year-old resident of Odessa, On.

It was a Ford car which Mabee bought second-hand from Paul Taylor of Windsor. Taylor advertised the auto for sale and Mabee answered the advertisement by mail and later followed it up in person. After looking the machine over carefully, he purchased it.

When asked what he expected to do with his new machine, he answered that he would drive it home at once. Taylor tried in vain to talk him out of this decision, as he knew the old man had never driven an automobile before. The Odessa man stood firm, however, and after being given a few instructions as to how to operate the levers, he started on the long road home.

Four days later, after battling with mud, hail and rain, the old gentleman reached the end of his journey, completely exhausted, both physically and mentally. He acknowledged after he had recovered from the effects of the hard drive that it was a bigger proposition than he had figured. Speaking of his experiences, he said:

"That I was not wrecked and possibly killed was an act of Providence. I have seen how experienced drivers were helpless with a skidding car. Once my machine skidded and struck for a deep ditch. The sight of that ditch will never leave my memory. I checked the machine just in time and saved the day, but it was a miracle."

Mabee said he learned more about automobiles in those four days than he expects to pick up all the rest of his life. The little Ford stood up well under the trip, however, and pulled out of ruts at times when it seemed impossible.

HOW TIRES ARE TREATED.

Drop in and See the Rubber Man, Urges W. D. Newerf, the Goodyear Company's Agent.

"Tires should be removed and after a thorough cleaning be treated to soapstone and wrapped when not in use for any period of time," says W. D. Newerf of the Newerf Rubber Company.

By a little care along this and kindred lines he claims the life of the rubber can be lengthened and dollars saved. Among other suggestions he said that the automobile owner should get the habit of dropping into see the rubber man occasionally for suggestions, the same as he would consult a physician. The makers and distributors of the goods are always well up on any new economies or points of interest and it would be worth while for the owner to take advantage of the knowledge.

G. W. Nerian of this city claims he has a record set of tires on his Overland car at the present time. He uses Goodyear No-Rim-Cuts and has already registered 16,000 miles on the poor country roads of Illinois, Indiana and Oklahoma. The set apparently is good for a good many more thousand miles.

STANFORD UNIVERSITY, March 3.—An eight-team baseball league has been formed among combinations of the fraternities and clubs on the campus and a short series of games is to be played during the remainder of this month. If the plan proves successful the schedule will be extended.

Hamburger's—Auto Supp

Fresh Stock
High Quality
Low Prices

We Meet All Competitio

We insist, first of all, on high quality and absolute dependableness in our buyi Supplies. Our stock contains nothing that we cannot conscientiously reco our customers. Our prices are the lowest consistent with goods of this char expert mechanician in charge of this department will be glad to advise you.

A Complete Line of Tires

We pride ourselves on keeping our stock at all times in the best condition, only the fresh, guaranteed kind—the only kind it is worth while to buy or these prices—compare them with others. Comparison means you'll come he

Every Tire Guaranteed For 3500 Mile

28x3	Case, $13.95	Tube, $3.20	35x4	Case, $37.00	T
30x3	Case, $15.00	Tube, $3.40	36x4	Case, $38.25	T
30x3½	Case, $21.75	Tube, $4.75	34x4½	Case, $45.50	T
31x3½	Case, $22.50	Tube, $4.80	35x4½	Case, $46.85	T
32x3½	Case, $23.20	Tube, $4.95	36x4½	Case, $48.45	T
34x3½	Case, $25.35	Tube, $5.20	34x5	Case, $55.95	T
30x4	Case, $31.15	Tube, $6.05	35x5	Case, $57.60	T
31x4	Case, $32.40	Tube, $6.25	36x5	Case, $59.20	T
32x4	Case, $33.55	Tube, $6.40	37x5	Case, $60.80	T
33x4	Case, $34.75	Tube, $6.60	36x5½	Case, $69.05	T
34x4	Case, $36.00	Tube, $6.80	37x5½	Case, $71.00	T

Special Monday!—One Gallon Brass Polish
The regular price is $1.50—so you get it for just half price Monday. Put in a supply now a save money. This is one of the many low prices to be found throughout the department. B your auto supplies here always.

Automobile Lock, complete—A device that will keep anyone from using your car while you are out of it. Let us show it to you $1

Auto Socket Wrench Set complete; put up in leather case and has all the needed sizes. Don't be without one. Price $5.50

STRAP SPRINGS—To keep top from rattling. Save much annoyance. Each...

Flash Decarbonizer—will effectively remove carbon. Easy to use and clean. Priced here at only $1.00

Road Maps; (Illustrated)—This the entire State, including routes Lake Tahoe. Here for .....

Shebler Carburetors—New mod latest out and is absolutely give satisfaction. Price .....

Buckeye Brass Bumper put on economy in that it saves your radi and lamps. Get one Monday.....

Popular Oils

Zeroline, in barrels, gallon 42c
Zeroline, in ½ barrels, gallon 45c
Zeroline, 5 gallons, priced at $2.75
Monogram, in barrels, gallon, 60c; in 5 gallon lots, priced here $3.75
Valvoline, 5 gallons, here for $3.75
Motorol, 5 gallons, here for $3.25

Klaxon, large size, priced at ...
Klaxonette, get one here for...
Dixie Electric Horn, for only ...
Mesco Electric Horn, priced at ...
Vesta Storage Batteries, gua years, priced.....
Rear Sight Mirrors, our price ...
Plastic, here Monday for only ...

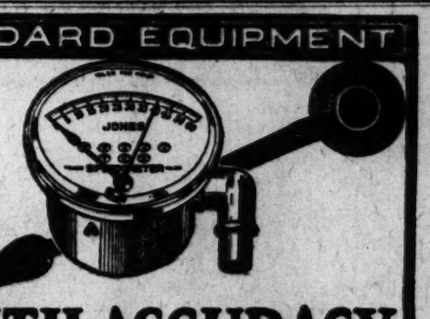
Nu-Tred and Gum-Gum for filling cuts in cases, here for each .....

Mail and Phone Orders Promptly Filled On Auto Goods.

LARGEST DEPARTMENT STORE WEST OF CHICAGO
Hamburger's
BROADWAY, EIGHTH & HILL STREETS

Visit Sporti Departm Men's

STANDARD EQUIPMENT



TRUTH-ACCURACY

Centrifugal Force, used in JONES SPEEDOMETER is the ONLY principle unaffected by cold winter days.



NEW YORK & NEW JERSEY LUBRICANT CO.

Ask your dealer about NON-FLUID OIL "The CAN that's "KEJEX" a gun."

Not a gun to *fill*—not a *grease* gun but a NON-FLUID OIL gun *filled* ready for use and non-refillable for your protection.

"KEJEX" guarantees your lubrication, because it guarantees your getting NON-FLUID OIL.



WEED CHAINS

Make motoring safe. Positively prevent skidding.

United Manufacturers 454 Van Ness Ave., San Francisco, Cal.

W. L. HUGHSON, Pacific Coast Manager, 1038 South Main Street, Los Angeles.

BRANCHES—San Francisco, Los Angeles, Portland and Seattle.

How Is Your

"Remy Magneto Shooting"

We have made a study of these magnetos and we know just what to do when they give trouble. Satisfaction or money back.

Battery Charging. Magneto and Coil Repairing.

ELECTRIC EQUIPMENT COMPANY

Auto Supplies
Stock
Quality
Prices
Competition
dependableness in our buying of
cannot conscientiously recommend
ent with goods of this character.
will be glad to advise you.

Tire of Tires
times in the best condition, and
it is worth while to buy or sell.
rison means you'll come here

For 3500 Miles

4	Case, $37.00	Tube,
4	Case, $38.25	Tube,
4½	Case, $43.50	Tube,
4½	Case, $46.85	Tube,
4½	Case, $48.45	Tube,
5	Case, $55.95	Tube,
5	Case, $57.60	Tube,
5	Case, $59.20	Tube,
5	Case, $60.80	Tube,
5½	Case, $69.05	Tube,
5½	Case, $71.00	Tube,

Brass Polish
Monday. Put in a supply now and
throughout the department. Buy

Maps; (Illustrated)—This
ntire State, including routes to
Tahoe.
for .....
ler Carburetors—New model
t out and is absolutely guara
satisfaction.
.....
much annoyance. Each.....
oye Brass Bumper pdt on your
my in that it saves your radiator
amps. Get one Monday.....
on, large size, priced at .....
onette, get one here for.....
Electric Horn, for only .....
o Electric Horn, priced at .....
Storage Batteries, guaranteed
rs, priced.....$14.50
Sight Mirrors, our price .....
ic, here Monday for only .....
r each .....

SIXTH AT CHICAGO
Visit Our Sporting Department
Men's S
STREETS

AUTO BUYERS
10 COMMANDMENTS
I shall not pay over
I shall not have less
I shall not have a car
I shall not have less
wheel base.
I shall not have
than 37-inch.
I shall not have
classy car.
I shall not have a car
average 12,000 miles
I shall not have a car
include both simplicity
bility.
I shall not have
roomy car.
I shall not have a car
factory facilities for
their customers and
live up to their
All the above are found

Auburn 40-
$1950
Sold by
W. J. BUR
MOTOR CA
Tenth and Main

The Home
Maxwell and C
Cars in El M
A complete line of
at all times at Los
First class repairing
All work guaranteed
When in El Monte,
us; or if in trouble,
on the Home phone.
We are sure to please
way. Give us a trial.
EL MONTE GA
Geo. D. Brooks

DRINK HA
ABSOLUTEL
IN 3 DA
NEAL INSTITU

Scott Eczema
50c LARGE

By One Who Knows.

TOR ROAD RACE THRILLS.

d Champion Tells of Some Match Events.

plex Driver Knows What It Means to Win.

Who Raced Oldfield Is Still Quite Modest.

BY RALPH DE PALMA.

sk a racing driver to tell of the of race driving is like asking an officer to sit down and write an on how the smell of gunpowder him sick at his stomach. Of there are dangers connected automobile racing, but with a of speed cars it is all in the work and I am writing this by request, not because I have any ular sentiments to voice or to make, but merely because I informed by automobile editors rtain people would be interested w what I think about the dan- side of racing.

racing I think no more about ger of the game than the army does of the smell of smoke. The is there but there are other to think about. It must be re- red that a racing driver has to out in order to keep his car on urse while at high speed. It touring where a driver can at his leisure. It must be re- red that a driver's brain (most are credited with having a few is in a particularly active state ough a race—keeping tab on and where the other fellows are, the dust of the man ahead, to the motor to see that it ring properly, watching the dging the poor fools who run course, slowing down at the ps and turns yet so as not to oo much power and watching from the pits and camps. driver has to do a great bearing all this in mind, all of danger is crowded out. Of I am speaking of seasoned r I know that many new driv- nervous in races and feel the

THE HELM.

I consider the most dangerous hat can happen to a man in a to have something go wrong steering gear. Under almost circumstances a driver can gs in an emergency if he is ough that will save him, but steering gear renders him for it is seldom possible to brakes and bring the car to before it is ditched or before it nething.

uttenberg on Thanksgiving Day broke a steering knuckle while at a seventy mile an hour clip ile I skidded into a ditch and the machine to a stop with- etting, it was one of the closest ver had. At Danbury last year me thing happened and I through a fence. I broke a this occasion although I did w it until I crawled out of the nd tried to walk.

THOSE TIRES.

tires burst they frequently pects but a skilled driver is le to control his car if the column is working properly. rear tire blowing up has a to make the car slew around ght and a rear left hand blow- the left, unless the car happens turning. If a car is skidding tire bursts the rear of the car swings with a jump in the di- in which it is skidding. When ires blow out the skid is to- the side with the torn casing. e it does not always work out , but a quick twist of the wheel often prevents accident iver can usually tell which tire rips.

nt courses have decidedly dif- effects upon cars going at speed. ad course Savannah's circuit is deal. Cars tore over this at re- ly high speed in practice as the days of the races and yet finish of the Grand Prix the was in almost as good condition ver was. On such a course as nger is nothing compared to et in a race over a circuit like ft or Elgin where the road sur- comes torn up.

MILE TRACKS.

avannah it was not nearly as us to average seventy-one an hour as it was to average o at Elgin or fifty at Briarcliff. always remember the latter, as my first race and I upset ly.

le tracks the principal danger poor banking and for this rea- ad to learn to guide cars at gardless of banking for sev- the world's records I hold were on courses where banking d to almost nothing. Ruts are bad feature of dirt tracks—a not found on motor speed- e Los Angeles, Atlanta or In- ls.

most dangerous drive I ever my opinion, was on a one-sixth mile board bicycle saucer at Passaic, N. J., a few months ago. Covering a one-half mile or three laps in forty-three seconds was lively work and while I was not in the least frightened at any stage of the game and did not lose my head, plunging up the steep bank at the turns gave me cramps in my stomach and caused an unpleasant nausea the like of which I had never before experienced.

As far as eliminating danger is concerned, I am strongly in favor of the idea of the contest board being strict about granting driver's licenses to any except men who have proven their ability to drive. I do not say this because I happen to have been successful and want to keep others out of the game, but a number of accidents have been caused by inexperienced men piloting fast machines and I think that too much care cannot be taken along this line.

AUTO BRIEFS.

Providence, East Providence, Pawtucket and Fall River have ordered motor fire apparatus.

One part of the plan evolved in connection with the revival of the French Grand Prix race is the reduction of the entry fee from $1000 to $500 per car.

In oiling the little roller on the breaker bar, it is not necessary to flood the breaker box of the magneto. Applying the oil with a toothpick about once a month will give satisfactory results.

In order to help Fairfax county, Va., continue its highway improvement work, the Georgetown Citizens' Association of Washington, D. C., has contributed $50 and urged the merchants in the District to add to the fund it started.

The races scheduled today on the Motordrome track at Oakland, Cal., were originally set for January 21 and 22. Unforeseen difficulties caused several postponements and the meet seems to have met with a deal of hard luck.

The total registration of motor cars in New York State has already passed the 60,000 mark, showing that the registration is well up with that of last year, and that, with spring deliveries, will greatly exceed it.

Many manufacturers of automobiles are now said to favor another Glidden tour and that sixty cars can be had if that competition is held again. The general impression was that there would be a national tour of some sort, but that the name of Glidden would not be associated with it, and the trophy which was the cause of so much dissension last year would not again be offered. If the manufacturers want another Glidden tour, the chances are it will be held. The runs are dependent upon the support of the makers of cars, and what they say they want controls what will be done. The Glidden tour has caused misunderstandings in its history and probably will again as often as it is held. There is still litigation pending because of the Glidden tour of 1910.

A noticeable feature of the motor shows throughout the country this season is the attendance of Governors and other State officials. Heretofore mayors have mostly formed the center of official attraction, but the increasing demand for good roads and sane motor laws has enlisted the interest of State executives.

What is believed to be the first instance of an automobile speeding case heard in a juvenile court has occurred in Baltimore. Charged with driving a car twenty-two miles an hour in Druid Hill Park, a 15-year-old boy was arraigned by the police. The case was dismissed on payment of costs.

TOURISTS WOULD FLOCK HERE.

Driver of White Gasoline Car Thinks Our Chances Are Good for One of the Greatest Seasons.

"Thousands of eastern motorists would flock here in the winter time if they could only be made to realize the beauties of a trip among the Southern California orange groves and foothills," said John F. Nugent, a Pittsburgh business man who recently returned full of enthusiasm from such a trip in his White gasoline car.

Acting on Nugent's suggestion and using the pictures he took while on the trip, the McCarty-Parker Auto Company, local agent for the White cars, is getting out a booklet which the management expects to distribute through the East by means of the various White agencies.

Contrasting the eastern winter with the Southern California season, Nugent referred to a trip through the New England States which he made last year.

"I started away from Pittsburgh in my White car, going by way of Gettysburg, Philadelphia, New York and Boston. I intended to go up to Portland, Me., and then back into the moose country for a hunting trip. The wretched autumn rains came on, however, and after running for days with the mud almost up to the hubs, we finally gave it up and stuck to improved highways. We made the round trip of 2000 miles nearly all in the rain."

The White Company recently completed a test covering thousands of miles of the worst highways to be found in the East with its torpedo 40-horse-power Touring Roadster. Mountain climbing over goat trails and up the rocky beds of mountain streams was included in the test, the object being to pick out any possible weakness or fault in the machine.

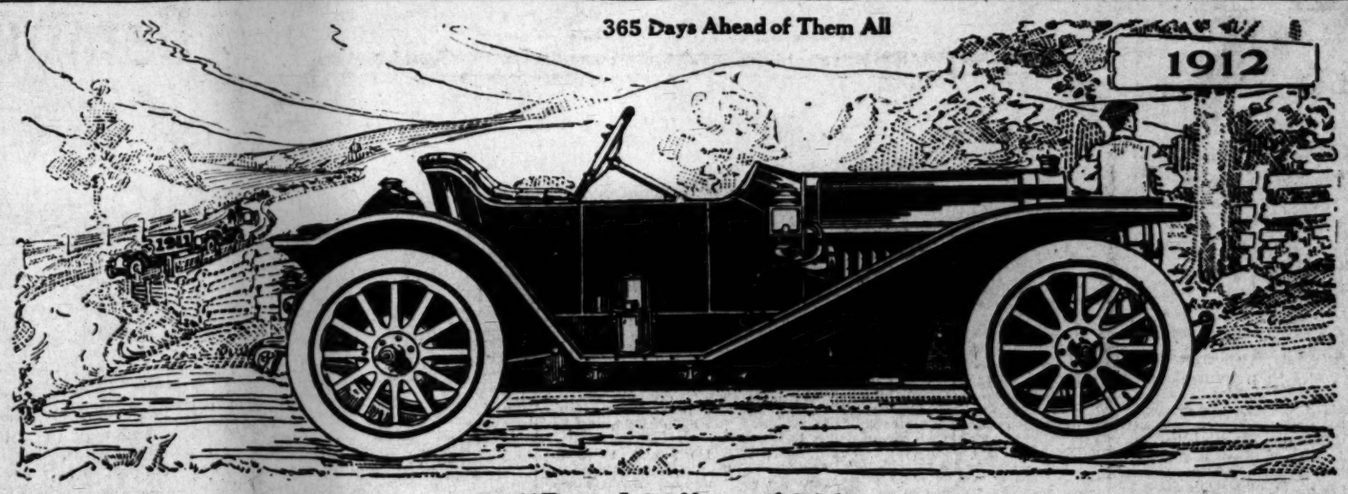
"Master of the Roads" is the name given the torpedo model, and from the way it stood the test trip this name seems appropriate. The car is equipped with tool boxes, large gasoline tanks and water-tight furnishings, so that it is expected to be especially attractive for long tours.

A bill is now before the Pennsylvania Legislature providing for the condemnation and acquisition, at a cost not to exceed $2,000,000 to the State, of toll roads for the use of the public, abolishing tolls thereon and providing for the repair and maintenance of the roads so acquired.



Eddie Mason, Formerly of the Local Maxwell Branch.

365 Days Ahead of Them All



"Regal 20"—$900

Motorists Everywhere Are Talking About This Advertisement. Watch for the Next One

Because—*This is The First 1912 Car to be Announced.* It is setting a new pace for automobile manufacturers and dealers—The Regal leads this year.

Because—This is the first of a series of advertisements that will be published, simultaneously in over 450 cities in the United States and will be read by millions of people, and will contain valuable information about the automobile industry never before disclosed to the public—almost unbelievable—but true.

Everyone knows that the automobile business has had a mushroom growth, and that the average automobile factory has presented a scene not unlike that in a newspaper office just before the paper goes to press. It has had all of the wild excitement—all of the feverish haste and all of that disregard for expense that always accompanies any rapid development. High-priced automobiles were the result. The owners paid the bill.

We have for a long time been studying this problem. We desired to eliminate the most important faults in the automobile manufacturing institution of today. We found several sources of waste. First an immature design, and second an immature and hasty method of manufacture; third and most important, an extravagant overhead expense. All of these we knew to be abnormal and consequently we set about to correct them. We believed that our success in the motor vehicle industry as in others in which we have engaged, laid in giving our customers the best value and service we could for their money.

For five years we have been studying the automobile conditions in the United States—through all of our representatives, we have received daily reports. We know for a fact what the real conditions are today. Consequently the cars which we have designed and are manufacturing and selling, we know from actual canvass of the owners and prospective owners are what the people want.

Everyone wants the most up-to-date design—the best workmanship—the most value for his money and a guarantee of good service after the car is in his hands.

We are satisfied that in this series of advertisements we shall be able to prove to you conclusively the truth of these statements. We are the first to make an announcement of a 1912 car—a car which we have been thinking about—designing and testing for over two years—a car which we know represents the most modern engineering and manufacturing practices—a car which in value has never been equaled either at home or abroad. It is in all respects the result of a knowledge which we have gained from actual experience.

We have always been the pioneers in setting the price and our "20" which is illustrated above meets in value anything which we have offered before, and competition has failed to produce its equal.

The Regal "20"

Price, $900

Price includes Dual ignition system with magneto. Complete gas and oil lamp equipment with generator, jack and tools. Wheel base 100". Tires 32x3½". Brakes—4 in number. Internal expanding and external contracting, acting directly on hub drums. Engine cast en bloc. Cylinders—4. Bore—3⅝". Stroke—4½". Three speed and reverse selective sliding gear transmission. Road Clearance—10".

WHY THIS CAR IS DISTINCTIVE.

The Regal "20" is the first underslung car which has ever been sold for less than $4,000. The underslung construction is an expensive type to build—that is the reason. Most manufacturers, like most individuals, don't like to adopt new things unless they are forced to. We have taken the lead because we know that ultimately, cars of this type will embody this construction.

This type of construction is built on sound mechanical principles—there is no question but that it makes the most stable car—the center of gravity is lower—making a straight line drive possible, which, of course, means less loss of power between motor and wheels. The car has less tendency to skid—it holds the road better—there is less side lash on the springs and tires—i: makes a very safe car to drive, one which can't turn turtle, and yet with all these advantages the road clearance is still as great as that of the overhung type. Besides the underslung construction lends itself most happily to that long, low body which has become so popular.

The Regal "20" is a car with $4,000 advantages and looks, which sells for $900, and this is the reason why it will pay you to not only read these advertisements, but to go to our nearest dealer and look the car over. Don't take our word for what we have said about it. Have the dealer demonstrate it to you.

Because—This advertisement tells about a car which is new—a car which is distinctive—a car which is the pioneer underslung car at a popular price.

Because—The Regal "20" at $900 is without competition. No other car equal to this has been produced at the price.

Because—This advertisement contains news about an organization which up-to-date has been conservative in exploiting its products until it was sure it was right and had the capacity and organization to satisfactorily and persistently care for the demands of its customers

We have never employed large-salaried men to write our advertisements.

We believe facts and good cars speak for themselves.

We have never entered into any mergers.

We have never had any Wall St. brokers on our payroll.

We have never attempted to exploit our company as a stock proposition.

All we have done is to make the best cars that could be made and sell them at a price as low as we possibly could consistent with a fair, legitimate profit.

Our overhead expenses do not exceed 5 per cent.

And yet we have an organization through which we can give you—the purchaser—a thoroughly satisfactory service.

Consequently the money that you invest in a Regal car represents actual value in materials and workmanship—you get real value for your money.

Read what a well-known trade paper says about underslung suspension—Motor World, Jan. 26—"Probably the greatest arguments which can be advanced in favor of the underhung suspension, aside from the attractive appearance it presents, are the low center of gravity and large wheels which are made possible. Underhanging also eliminates to a great extent the tendency to sideway by reason of the fact that the bulk of the weight of the car comes almost in the same plane as the springs which can have no appreciable lateral movement. The adoption of the underhung system by four prominent manufacturers goes to show that it must be reckoned with."

A "LIVE ONE" AT 11,000

Redlands, Cal., January 14, 1910.

The Regal car purchased of you early in 1909 has been run now something over eleven thousand miles, and I have never been delayed or stopped on the road a moment at any time on account of the car. I have never had any expenses whatever in upkeep. I have only had four punctures in the entire time and the original tires are still in use on the car. The car runs just as quiet and smooth now as the day I got it, and the motor pulls just as strong. I have never even had to clean a spark plug or grind a valve. The car is almost noiseless, runs smooth and pulls the hills strong, is light on tires and rides comfortable, and is satisfactory in every respect.

(Signed) B. E. HALES.

REGAL MOTOR CAR COMPANY, Detroit, Michigan

BIG 4 AUTO COMPANY

Distributors

1047-49 South Olive

Home Phone—F 2533

Mexico-Pueblo Contest.

PACKARD FINISHES FIRST BUT CHALMERS WINS NOVEL RACE.

THE remarkable feature of the annual Mexico-Pueblo race which was pulled off in December was the fact that the Packard "30" press car which started after all the other cars were under way, finished the run in time to greet the winners.

The Packard went over the same course as the other autos and passed racer after racer, forging ahead of the Chalmers, which won the contest, just a few miles before the finish.

Ham, the driver of the Chalmers, drove the distance of 99.2 miles in 3 h. 14 m. over one of the sandiest and roughest courses possible. The White car finished second and Buick third. These were the only cars to finish at all in the class A.

The Packard machine left Pueblo at 9:24 a.m. At 9:45 it passed the Metz. Two minutes later the White was seen stalled on a hillside with the driver vainly endeavoring to remove a broken spark plug.

A few miles further the Protos was passed, temporarily disabled with a broken steering wheel. The Buick was passed as it laid up a few seconds with a punctured tire.

The Chalmers remained far ahead, only distinguishable by an occasional cloud of dust, until close to the finish when the press car slowly crept up and passed it.

The roadside for miles was lined with spectators as this is classed as one of the most important races in Mexico. The course was hilly and crooked and has a long record of wrecks and accidents to its credit.

ROUND TRIP IN BUICK.

Nifty Little Redbird Skims over Rough Roads on Long Trip to Lighthouse.

From San Francisco to Point Reyes lighthouse and return, one of the hardest trips that can be found in California, was the recent record of one of the little Buick "Redbirds," the successor to the "White Streak."

According to the lighthouse keeper this run has been attempted many times but only accomplished once previous to the run made by the Buick. That time a high power machine was used. The little car carried three passengers which is one more than the machine was built to accommodate. Speaking of the trip, C. A. McGee who drove the car said:

"Every stop we made we were advised to turn around and go back as the road ahead was impassable. Mountain ranges and streams were crossed with comparative ease, and everything went fine as long as the road lasted could be imagined. Sometimes the little car sank in the mud up over the hubs. At other times it would climb up over rocks steeper than a stairway.

"Many grades of 25 and 35 per cent. were scaled. To add to the discomfiture of the party, which included Jean Brown of the Howard Automobile Company and a San Francisco press representative who acted as official observer, it started raining immediately after leaving Iverness. Deep ruts and narrow ravines were crossed by jumping the wheels on one side of the car across and then following the ditch to the end.

"The last mile was made through sand hills where traces of a road could be seen just often enough to enable the driver to follow it. The entire run was made without an accident and the little car behaved perfectly."

NEW SHOOTING RANGES.

Schuetzen Park Facilities to Be Enlarged for Small Caliber Target Practice.

Extensive plans for the extension of facilities for marksmen are under consideration by the officials of the Shooting Section of Los Angeles Turnverein Germania, commonly known as the Schuetzen Club.

The plans include the installation of such targets and ranges and promotion of such events as will meet the tastes of expert marksmen with pistol, revolver, shotgun or rifle.

Schuetzen Park is equipped with 200-yard and 500-yard rifle ranges, and butts, and has additional grounds which would furnish ideal short ranges, suitable for small caliber rifles and side arms. It is proposed to install such ranges and targets as will afford practice in small weapons for the national and international competitions, and fixed and running animal targets for practice with hunting rifles.

Standing deer at 100 yards, and running deer, foxes, hare, etc., at varying distances with appropriate contests and prizes for honors attained at each, are to be provided.

Capt. Chris. Krempel and Manager James Meyer are said to have favorably considered the plans involved, and propose early installation.

METAL BADGES.

Exhibitors at Baltimore's show are still talking about the neat little oxi-

The Classy Car

The mechanical quality of the Kissel Kar is evident to any competent judge of automobiles, because the careful construction, economy and stand-up qualities are THERE. The aristocratic individuality is apparent at first glance, and the extreme comfort is conclusively demonstrated by riding. The

Kissel Kar

belongs to that class of cars in which the owner feels his sense of pride more and more justified by the appearance and performance of his car, as it is unsurpassed in motoring ability. In finish and appointments no niceties have been disregarded.

4 Cylinder 30 H. P.	$1675
4 Cylinder 50 H. P.	$2175
4 Cylinder 60 H. P.	$2675

Arrange for a demonstration either by telephoning, writing or calling on us—the pleasure is all ours.

Kissel Automobile Co.

118 West Pico Street

A COMPLETE FISHING LAUNCH FOR $375

Motor Designer.

MAN WHO MADE HUPP IS HERE.

Low-Priced Car Advocate Brings a New Electric.

Tours Through the Mud When Told to Stay Home.

Another Sensation Which He Is Ready to Spring.

R. C. Hupp, president of the Hupp Motor Company, is here with Mrs. Hupp, to enjoy a tour. He has with him the first Hupp-Yates electric ever brought to Los Angeles. It is a beauty, but Hupp, is best known as designer of the Hupmobile.

One of the surprises, or rather jolts, which Hupp received on his first tour here in a Hupmobile was when he paid the bill for gasoline. He is used to spending about, well we can't tell you exactly how much, a gallon. He paid 25 cents here. He could have bought almost three times as much at home.

This made an impression on the Hupmobile man who is fair and square and is interested particularly in the low-priced car. He made a great sensation less than three years ago, when the Hupmobile was first turned out.



Mr. and Mrs. R. C. Hupp in the New Hupp-Yates Electric Coupe.

This handsome machine was designed and built by the man who is touring Los Angeles with the new model.

It was the low-priced hit of the year and proved to be a runabout with which you could go anywhere. A mileage of twenty-five miles to the gallon did not surprise the Hupp man. He wanted to do even better.

Then he at once took up the question of the cost of gasoline. He began to purchase the gas at wholesale and installed a 3000 gallon tank. He poured the gas into the big receptacle and paid a startlingly low price. So low, that the automobile men would rejoice if they could secure the fluid here for the same price.

Then he began to work on his handsome car and an economy test, which surprised the automobile world was pulled off. For the first time in automobile history it was possible to get from twenty-five to thirty miles to a gallon of gasoline. Of course, the cars sold fast. That was to be taken for granted. It was the sensation of the year and several economy contests were started.

This year, Mr. and Mrs. Hupp decided to come to Los Angeles and look over the local territory. They were greeted by N. C. Nason, the agent for the Hupmobiles and are having a jolly good time. Both are guests at the Alexandria and whenever the sun shines are taking in the roads of Los Angeles county.

Hupp is used to doing things and he sprung something the day after he arrived. He was anxious to try out the Hupp-Yates, an electric, which he has designed and for which he is making great claims.

Though he was told repeatedly that this is no time to take tours, even in an electric inclosed coupe, Hupp determined to drive out into the country. He went and his wife went with him. His first tour was over The Times pink tour route to Venice and back. It was a novel sight to see an electric far from the city streets bowling over the country highways.

The first two days Hupp made 100 miles and was not satisfied. He has driven to Pasadena several times and is still planning other tours. The Hupp-Yates is making good every minute and he says the machine will do anything that any electric ever built has been able to do.

Hupp is accompanied here by J. O. Harris, outside salesman for the Hupp Motor Company. After leaving Los Angeles, Mr. and Mrs. Hupp and Harris will go to San Francisco and then to Portland and Seattle, leaving for the East over the northern route.

RATE OF PRIZES.

It has been figured out that if any one at Jacksonville next month breaks

indication that the promotors will encourage any of the contestants to go on and work an hour at that rate. The meet is to be held on the Atlantic Pablo Beach on March 27, 28, 29 and 30, the race for the money and the silver Speed King Crown to be held on the final day.

FISK TIRE RECORD RUN.

Franklin Man Covers Many Miles Without Changing His Tires and Du Mars Is Glad.

H. F. Dunn, president of the Fisk Rubber Company, is due here tomorrow. He will be met by C. O. Du Mars, the local agent, who has a record to show the Fisk man. Dunn is coming from San Francisco, but will make only a short visit. Affairs here are in such shape that he will be tendered a report of which he can be proud.

One of the novel records to which his attention will be called is that of J. T. Osgood, owner of a Franklin car, who has driven his machine 27,009 miles on one set of Fisk tires. This is a remarkable showing and is something of which Du Mars is proud. He is not sure that it is safe to brag about such a record, however, as he fears other Fisk tire users may desire to go just as far on their tires.

The Franklin man called on Du Mars and told him he had one complaint to make. When the local Fisk man inquired the trouble the Franklin man said "I'm kicking because I've still got some of the original air in my tires."

FLYING SPARKS OF MOTORDOM.

The two taxicab companies of Louisville, Ky., have combined.

An Automobile Owners' Club has been organized in Philadelphia, with a

interest in the Louisville automobile been opened.

The city fire department of Seattle, Wash., has ordered two more motor cars for fire captains.

In cold weather, it is always best after starting the engine to allow it to run a while before starting the car.

Prying the spring leaves of the spring apart and applying a little oil will do much to prevent rusting and consequent breakage of the spring leaves.

Automobile trucks will carry the mail from the central postoffice to the remote carrier stations in Minneapolis, beginning July 1, if plans now being formulated are carried out.

Ranchers of the Nookaack Valley, near Bellingham, Wash., have pledged half a million dollars in money and land toward financing a roadway between Bellingham and Skagit, a distance of fifty miles.

Tires which are removed from the rims should be wrapped in paper and stored in a cool, dark place. All rust should be cleaned from the rims and the inside polished with graphite or stove polish to prevent further rust.

It has been said that George Robertson might again be seen at the wheel of a racing car in competition, and in the near future, too. It is unlikely, however, that he will participate in any long-distance road or track contests, as his right arm is still limp as the result of the accident he met with in practicing for the Vanderbilt Cup race last fall.

Two more cars have been entered in the 500-mile International Sweepstakes scheduled to be run at the Indianapolis, Ind., Motor Speedway on Decoration Day, May 30. Up to the present time nine cars have been named for the big contest.

State Senator Drexler of Sussex county proposes to put a stop to "joy riding" in Delaware, if possible. He has introduced a bill providing for a fine of $100 or a year's imprisonment, or both, in the discretion of the court, for tampering with an automobile or making use of it without the consent of the owner.

A movement has been started by motorists of Kalispell, Mont., to have the country roads from Columbia Falls to Belton, the gateway to the Glacier National Park, improved for the rapid passage of automobiles, and the aid of the commissioners of the National Forest Service will be asked. The Kalispell Chamber of Commerce will aid in the movement as one means of inducing more tourists to travel to the park. Thirty miles separate Kalispell and Belton.

Farmers are taking a great deal of interest in the Louisville Automobile show, which will be held at the First Regiment Armory in the Kentucky city

a good driver and I will pay you $300 for a week of demonstrations."

Church knew his car and gladly accepted the offer. On the third day the phone rang and Church was asked if he would apply the $300 rent on the purchase price. In a few minutes the sale had been made.

Young is a typical motorist. He whizzes about the country for the delight he gets in the scenery and the picturesque sights. He says he is going to see the inside of California, and has engaged a driver to take him to every corner of the State.

Calls the Tune.

BANKER MAKES BIG PROPOSAL.

OFFERS TO PAY THREE HUNDRED FOR DEMONSTRATION.

Norman W. Church Knows the Car and Accepts Proposition Which Results in a Sale After Two Rides in the Handsome Nineteen-Eleven Model.

George H. Young, a banker of Bay City, Mich., who will soon start on a tour of the State in a new Stoddard-Dayton, is typical of the eastern tourist who becomes a Southern California motoring enthusiast. It took him just three days' sight-seeing in the south to get the California microbe and buy an automobile.

Young, with his family, is at the Alexandria. He desired to purchase a car, but wanted to see the city first, and noticing that the guests at the hotel were being taken out daily in cars of different makes, he inquired if they were rented machines. He expressed much surprise when informed that the majority of them were being given demonstrations. He immediately resolved to secure a car.

Appearing at the Stoddard-Dayton salesroom next day, Young informed Norman W. Church that he wished to buy a machine.

"I don't know whether the Stoddard is the car I want or not," said Young. "And I do not mean to let your men drive me all over this part of the country in demonstrating it. I think I can find out in a week whether or not it is the car for me. You give me a good driver and I will pay you $300 for a week of demonstrations."

Church knew his car and gladly accepted the offer. On the third day the phone rang and Church was asked if he would apply the $300 rent on the purchase price. In a few minutes the sale had been made.

Young is a typical motorist. He whizzes about the country for the delight he gets in the scenery and the picturesque sights. He says he is going to see the inside of California, and has engaged a driver to take him to every corner of the State.

GARVEY FINISHES LONG TRIP.

Newerf Rubber Man Home Again After Jaunt Almost Around the Globe.

James Garvey of the W. D. Newerf Rubber Company of this city has just returned from a twenty-month trip through Europe and United States, establishing agencies for the Newerf Company.

The trip covered over 36,000 miles and during that time he sold a half a million Twitchell air gauges. The Los Angeles products received plenty of advertising from Garvey's transactions both in Europe and this country.

Comparing trade conditions in the United States with those abroad he said that Americans are far in advance and that he noticed throughout the East that California stood well up in the opinions of those who did a national business in any department of the automobile industry.

MITCHELL IN BAKERSFIELD.

Agency for Handsome Line Is Established in Oil Center and Business Looks Good.

Greer-Robbins Company, Southern California distributors for the Mitchell car, has formally established its agency in the Bakersfield territory under the charge of R. A. Howland, a well-known local automobile man who has been connected with the Greer-Robbins Company for some time.

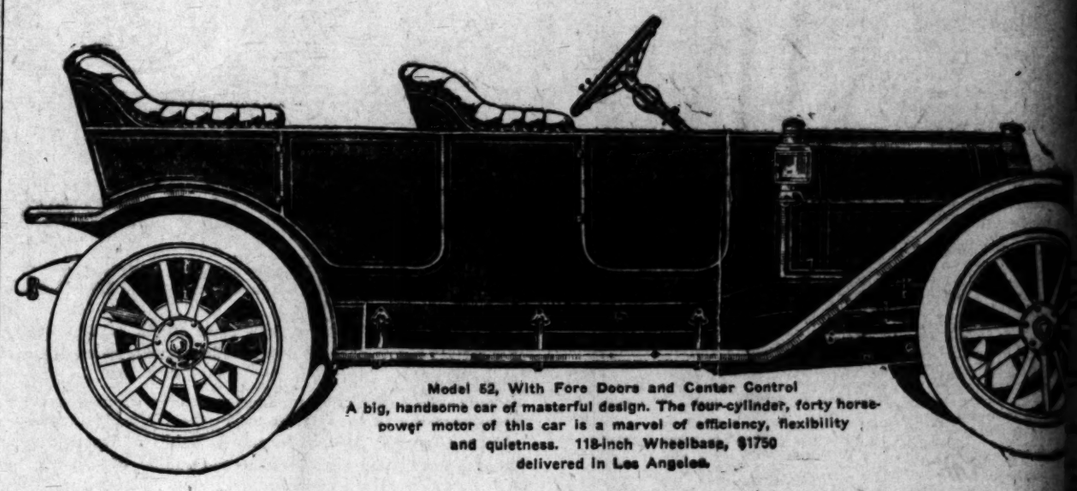
Howland is to have his headquarters at the Kern Valley Garage in Bakersfield. His territory will include all of Kern county. He has already sold a number of cars in that territory, includin several of the lare sixg-cylinder seven-passenger motors.

Recent sales of Mitchells in the Bakersfield territory include T. A. Baker,

¶ No other manufacturer can produce the car described below, sell it at the price we ask, and make a profit. This is a fact which comparison will prove. Certain it is, that no maker gives as much for so little. 25,000 Overland owners know this from experience.

Overland

¶ The plants of the Willys-Overland Co., are the largest and best equipped plant alone covers The five Overland absolutely standard in the world works in fineness of fit.



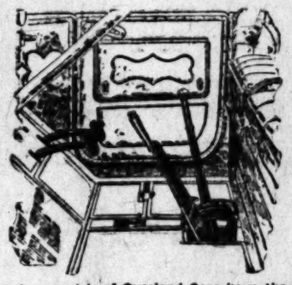
Model 52, With Fore Doors and Center Control
A big, handsome car of masterful design. The four-cylinder, forty horse-power motor of this car is a marvel of efficiency, flexibility and quietness. 118-inch Wheelbase, $1750 delivered in Los Angeles.

¶ These headlines contain statements which, if true mean *everything* to the buyer who wants the most a given amount will buy.

¶ If this advertisement will cause you to act—induce you to make an investigation of the claims we make for *Overland* Cars and compare them with others, it will have accomplished its mission.

¶ Make your comparisons thoroughly, part by part. The more thorough your investigation, the stronger your conviction will be that the *Overland* is the car to buy.

¶ Your comparisons will prove, first that you get in the *Overland*, the largest, handsomest, most luxuriously finished car, that you get a power plant not equalled for efficiency, reliability, quietness and flexibility in any car selling at



All fore door models of Overland Cars have the center control. Any fore door car showing levers outside is obsolete, or at best a makeshift.

less than $2500. Compare the motor in Model 52, *Overland* with the best car you know selling at $1800, $2000 or $2500.

¶ Compare the springs and riding qualities, the speed, the hill climbing ability, the wheelbase, the frame, transmission, brakes, rear system, size of wheels and axle; steering gear. Compare the finish, upholstery, the body design and workmanship. You'll find that *Overland* fore door models are designed and built as fore door models, not old bodies patched up to meet the prevailing style with shifting lever and emergency brake outside and out of reach. See the detail cut to the left, showing *Overland* center control, the approved practice in all up-to-the-minute, high-class cars.

¶ Consider, and bear this point in mind *always*, that the *Overland* is a *manufactured* car, every part and every piece made by us, after our own designs, by our own men, in our own plants.

¶ You'll find, too, that the *Overland* is a thoroughly standardized car. Each operation on every part is made by an expert workman on that particular thing, by special machinery in a special "jig," from the best material.

¶ Each cylinder, gear, shaft, bearing, axle, frame, transmission, body, etc., etc., is *exactly* like the other in the same *Overland* chassis. No fitting, grinding or filing is necessary or permitted in the final assembly.

¶ On parts like cylinder pistons, cam shafts, etc., we work as close as one-half thousandth part of an inch. One one-thousandth part of an in... erance is common practice construction.

¶ Unlimited facilities, ... duction of exact standa... cates, an ideal organizatio... controlled and directed ... John N. Willys—enable... the minimum price on the ... motor car efficiency.

¶ We could make them ... gantly, but we cannot ... better.

¶ The production of *Over...* 1911 will be 20,000. We ... five chassis—22 body styles ... without fore doors. No ... for fore doors.



Model 53, Same Chassis as M... Body, $1750.00 Los A...

¶ We have prepared a ... parative data, tabulating ... of *Overland* Cars with ... in their class.

¶ Write for this sheet and ... logue.

THE WILLYS-OVERLAND CO.
Toledo, Ohio.
Please send me Catalogue ... Data Sheet.

Name .....

Address .....

The Willys-Overland Co.,

Phone for Demonstration

Renton Motor Car Co.

1230-32-34 South Main Street

Phones 10799; Main 1068

A Secret of the Past

Egyptian Leather Dressing

Excellent for auto tops and cushions and all leather covered household furniture.

Guaranteed to renew, preserve and soften all leather. Will not crack or chip; stands any climate; ready for use.

Manufactured By

Egyptian Leather Dressing Co.

1310 South Grand Ave. Los Angeles, Cal.

A SNAP

One 5-Passenger Oldsmobile

One 4-Passenger miniature tonneau ... with top, glass front and spe... 1911 model.

One 4-Passenger model "H" Cartercar model.

One Cartercar Delivery Wagon.

ABSOLUTELY GUARANTEED.

These Cars at a great bargain. Slightly ... In first-class condition. Let us show them ...

Mr. Wad Had Some Sweet Dreams in Church---But They Come High!



Sporting Comment

BY THE MELANCHOLY DANE.

...e Chases Cash.

...ee that the eastern papers say ... Hal Chase is a changed man since ...became manager of the New York ...ilanders. A lot of us would be ...nged men if we got a salary of $6000 ...ear and didn't have to get up at ...clock in the morning to catch the ... car into town or to milk the cow.

...mins in Bureaus.

...e truth now comes out that Lord ... of England paid a marriage bu... a good fat fee to find him a rich ... in New York. He finally hooked ... Vivien Gould and Pap George is ...tickled over the hooking that he ... quit the railroad business and is ...g to Lutnon to go into' English ...y. First thing we know he will ...some fakir to trace his ancestry ... to William the Conqueror, the ... finished pirate, free-booter and ...up man of early English history. ... yet some persons declare that ... fighting makes them sick in their ...achs!

...ont's Defense.

...gust Belmont, a rich New Yorker ... breeds race horses, denies "with ...e vehemence I can command that ...race course is but a gambling in...tion. Our turfmen and breeders ...not gamblers and many of them ...ot bet at all." In the first place ...s affidavit man probably sent out ... stuff, and in the second place ...t the only "breeders" I ever saw ... don't bet on hoss races are the ... that lost all they had that day ...e previous race.

...dule of Fines.

...nager Cohn of the Spokane team ...decided to fine his players $20 each ...e first time they are drunk; $50 ...econd time, and $75 the third ... Guess this fellow must be figur... getting back all the money he ...ut for salaries. This is a mean, nasty scheme and an injustice to ball players.

Some One Got Stung.

Not being able to keep Barney Oldfield from making barrels of money as an outlaw racer, the A.A.A. is said to have bought his machines for $50,000. As this sum is three times what he asked for them in Los Angeles, it looks as if some one got stung on the deal. Barney can now easily buy a new 300-horse-power Benz, which Moross himself tried to buy from the Benz people, but couldn't.

Old-Timers Benched.

One good thing about the arrival of the spring training season in baseball is that it will do away with the old stale stories of how they used to play back in 1867. These are as painful as Sullivan's stories of how he used to fight. A kind-hearted public provides old ladies' homes for such grave diggers.

Masterson's Mistake.

One Bat Masterson, a gambler of the old days, who has turned author for certain eastern papers, had a very expert idea some days ago that Sam Langford would meet a very tough proposition in Bill Lang. If this Masterson will read the accounts of that battle he may learn that the toughest proposition Langford had that night with Lang was to bite his left ear off without drawing blood. He might have done this, but he didn't stop long enough after the fight to try it.

Appear to Be Cowed.

As Gotch has succeeded in beating about all the "Lions" in the wrestling game, including the Russian, Swedish, Finnish and Scandinavian, it might be well for some of these fellows who are strong in the back and weak in the head to call themselves Cows instead of Lions. We might not expect so much then.

Bill Was There.

...NAMA-PACIFIC ROAD RACE PLEASES POPE-HARTFORD MAN.

...LLED with the spirit of what was ...he greatest race of the season ...ill Ruess yesterday told the story ...e Pope-Hartford victory in the ...er-all Panama-Pacific road race. ...ives full credit to Bert Dingley ...is more than ever in love with the ...1911 Pope which cleaned up the ...in the big event.

...h watch in hand and with the aid ...D. Newerf Bill kept the time by ... on every car in the race. The ...-Hartford looked like a winner ...y in the event though the National ...Mars at the helm was a strong ...nder. At every turn Bill marked ...time carefully and kept his eyes on ...ars as they swung into the stretch.

BY BILL RUESS.

...d was a great race. The Pope-...ford won just as I thought she ... I kept the time and have every ...carefully marked. There is no ques... and the only difference in my time ...the official time was two seconds. ...Dingley drove a great race with ...eatest car in the world under him. ...ged every minute of the big ...

...Pope turned the fastest lap ... over the list carefully. It was ...ed by men who know how to ... time. We watched each car. I ...ot do the work alone as it would ...been impossible for one man to ...the timing. I knew every time ...ame around just where he stood. ...easy to see that he would win. ...he big stock event I figured the ...a winner. Bert had a wonderful ...e but his tires gave out and he ...ced to stop too long. He lost ...minutes in one lap. He was up ...good cars and was forced to ...at top speed all the way. Some ...brushes with the National six-...were hair-raisers.

...n it comes to driving Dingley is ...ods. He knows how to handle ...pe and beat of all the Pope-...d responds every time he jams ...on the throttle. That car would ...ut from under him and he had ...ll on speed.

I went to the race. It was mis-managed, though, and it's a wonder somebody wasn't killed. When Fleming in the Pope struck that bale of hay he hurled it 300 feet and it struck a spectator and, almost buried him. Bert is a better driver than Fleming. He was the best driver in that race and that is saying a whole lot as some of the top-notchers were there.

I have no kick coming and no complaint to make. The Pope-Hartford won on its merit and we are satisfied to take what we have won. Of course I would have liked that St. Francis trophy but we were fairly beaten and we have no holler to make.

Spectators crowded out on the course and it took a nervy driver to control his car and keep from smashing into some man or woman who was anxious to watch the cars. The course was not properly patroled and the cars at times were driven through lanes of spectators. Once when Bert stopped to change a tire the crowd almost prevented him from starting again by pushing their way on to the course in front of the Pope-Hartford.

NEWERF IS HAPPY.

"Bill" Ruess was not the only happy automobile man on the row last week when Bert Dingley scooped everything in the free-for-all at the Panama-Pacific road races in going at a speed of sixty-six miles per hour. The Pope-Hartford was equipped with Goodyear tires and the Goodyear people figured they had won a victory as well.

Both William Ruess and Bert Dingley, who drive the winning car were loud in their praises of the tires supplied by the Goodyear agency. The Mercer car which carried off the small car event of the day was also equipped with Goodyears.

The results of the last year's business were extremely gratifying to the Goodyear officials. The sales reached $3,500,000. Already the factory has secured contracts of 64 per cent. of the automobile manufactories in the United States. With this lead the 1911 sales seem likely to surpass the record of last year.

MOTOR VEHICLE LAW.

A comprehensive motor vehicle law is to be introduced to the Legislature of Minnesota. The bill is backed by Minneapolis automobile men and is taken from the statutes now enforced in several Eastern States where traffic is heavy. Among the most important provisions embodied are the raising of the license fee from $1.50 to $2, and the compelling of owners to display license tags on both front and rear of the car. It is specified that non-residents who remain in the State for more than thirty days must obtain licenses.

MOTOR AS A LUXURY.

The Fiscal Court of Jefferson county, Ky., in which Louisville is located, is in a quandary. Several months ago the court purchased a Packard touring car from the Miles Auto Company. Suit was brought by one of the magistrates to prevent the sale, on the ground that the car was an unnecessary expense. The Court of Appeals has upheld this view and the car will have to be returned, although it has been used for some time. In the same connection the Court of Appeals decided that the Fiscal Court could purchase electric fans for the county court house, thus describing them as necessities, while the motor car is rated a luxury.

Cradle Contest.

BABES PREPARE FOR STRUGGLE.

STANFORD FRESHMEN EXPECT TO BEAT RIVALS ON TRACK.

Intercollegiate Contest Two Weeks Hence Probably Will Be Last to Be Held in North—Good Performers Are in Ranks of Opposing Forces—Cardinal Sprinters Fleet.

[Special Correspondence of The Times.]

STANFORD UNIVERSITY, March 3.—The freshman intercollegiate track meet, which is to be held on Stanford oval two weeks from tomorrow, promises to be more closely contested than any similar event for several years past. The California "babies" have usually thrown the hooks into the Cardinal yearlings, but hope for a victory is entertained in the Stanford campus this year on account of the large number of good track men that are in the freshman class. The meet will be the last between the freshmen of the universities if the recent ruling of the Stanford faculty is carried out. Yesterday the list of eligibles, including the names of forty athletes, was sent to California. The team will be chosen from these men, who are about half the number of "babies" were tried out for the team.

The Stanford band will be strong in the sprints, distances, pole vault and weights. In the other events there is little chance of winning many first places. Ted Geissler, Ward Dawson and "Curly" Olmstead of Los Angeles are the best bets of the local freshmen. Geissler and Dawson are strong in both sprints and there are two or three other boys who are fleet. Olmstead ordinarily would be good for first place in the hammer and shot, but he will be pitted against Rice, a phenomenon from Chico High School, who is the huskiest "fresh" at either university. Last year he made an exceptional showing here in the invitation meet. He tried to enter Stanford last fall, but failing to meet the entrance requirements, went to California.

In the pole vault the Stanford freshmen will be represented by Boulware, who has been coming within two or three inches of twelve feet. In the distance runs, Reeves of San Bernardino has been making good time. Gard of Glendora has been running the mile in fast time.

The following-named men were reported to California as being eligible for the meet: C. B. Barnett, H. J. Borde, W. D. Bower, C. L. Boulware, A. C. Chiles, C. C. Close, A. G. Gage, A. C. Dimon, H. W. Dawson, B. F. Ellis, A. R. Edwards, B. M. Green, E. P. Geissler, L. J. Gamble, W. M. Glass, C. G. Gilbreath, R. E. Hartley, J. R. Hoffman, A. G. Halm, H. G. Hayes, F. Gard, C. W. Knight, K. F. Kauffman, P. B. McKee, P. L. Naiver, C. E. Olmstead, C. S. Powell, F. W. Reeves, J. W. Richdale, R. E. Roberts, H. W. Stammer, W. W. Simmons, C. R. Swanson, W. E. Smith, V. M. Smith, E. A. Wells, E. T. Worthy, H. B. Wolcott, W. Wilson.

BEER AS GASOLINE.

Yorkshire, Eng., has found a process of de-alcoholizing beer, making it non-intoxicating, is of interest to motorists, because the alcohol which is extracted from the brew, it is said, can be used as a substitute for gasoline in automobiles.



BASEBALL CHIPS OFF THE DIAMOND.

Danny Shea Likes Los Angeles. Kittie Brashear Preparing to Go to Vancouver—Jess Orendorff Starts for Kansas City for Training Practice.

Kittie Brashear, manager of the Vancouver team, intends to go to the Northwest League next Tuesday.

Pitcher Charley Hall of the Red Sox intends to remain here until the Regulars return to Los Angeles and is to go East with that team.

It is stated in all assurance that the St. Louis teams have worlds of confidence this year. It's a good thing they have. That's about all they showed last year.

Doc Moskimon is still with the Red whether or not he will play this season. He is a real pitcher and might be used to advantage by some team.

Abaticchio of the Louisville team should get out of baseball for he is one of the toughest men the reporters and type setting machine men have to handle in the business.

The advent of the Boston Red Sox has demonstrated to the local baseball world what a terrific lot of good men there are in the country that have no chance to get on the regular team.

Jess Orendorff, who has been sold to catch for the Kansas City team this season, started for the East yesterday morning. The many friends of Orendorff hope he will make good back there.

From the showing made by the Boston Yannigans in the opening game in this city some lower class clubs will have a lot of good players to fall back on this year. They make up a pretty nifty bunch.

The Minneapolis team of the Association will have about the same players it used last season. Cravath of course will be kept and Rube Waddell is expected to fill the vacancy made by the absence of Hughes, who won thirty-one and lost twelve games last seagon.

Danny Shea, the Seattle catcher, is still in town and may not go to his club. He does not have to report for practice for several weeks but does not want to return to the club if he can get out of it. He is satisfied with the salary offered but thinks that he has been in the Northwest League long enough, having played there six years.

Umpire Bill Evans says baseball fans are harmless. If he really thinks this he might ask Frank Chance about the time the New York hoodlums bounced pop bottles off his head last year or even ask Umpire Finney about the experience he had at the Vernon grounds last summer one Sunday morning. They are harmless as long as they don't slug you.

Some of the National League boosters are saying that Sec. Heydler is in a class by himself. That's exactly what the American League thinks about Ban Johnson, what the Southern League thinks of Kavanaugh, what the Eastern League thinks of Barrows, and so on down the line. The trouble with this hero worship is that none of these thinks give the class they have an idea their heroes are in. It might be D as well as A.

Like Knights.

SHIN GUARDS AND ARMOR OF THE MODERN CATCHERS.

OLD baseball men do not believe in this modern foolishness among the big league catchers of wearing enough armor to make a good imitation of an old time knight, says Coach Haggerty of St. Vincent's College, now of Euchtel College, of Ohio. This is what he further says on the question:

It's ridiculous to go to a base ball park and see the catcher wearing shin guards. Is it not enough to make the old "has beens" get the sidesache when they behold such a spectacle? In "ye olden times" the receiver wore no mit or mask, or protector, but little by little these articles came into use, and no one thought to ridicule such steps, but in this day of brains and speed the shin guards act as a hinderance to the activity of the game.

In the first place, it slows a man up considerably, and secondly, it tends to make the wearer cautious of the unprotected part of his anatomy. Perhaps one might think that the catcher wears guards to prevent being hit by a speedy ball, but rest assured, the majority that wear them do so to protect the legs from the spikes of such men as Evers and "Ty" Cobb when sliding home.

Who was the foster father of the pet scheme? Can you guess? No less a personage than Sir Roger Bresnahan, now manager of the St. Louis National League team. He made his first appearance at the league park, Los Angeles, in March, 1907. The bleacherites thought it was one of those Broadway jokes, but as Roger wore them during the entire game it made all the fans curious.

Different catchers have adopted them since then, till now it's a fad, but you can count all the "nervy" catchers in both leagues on one hand that use them.

A man should be competent to touch the runner sliding home as does the second baseman get his man sliding into the keystone sack, and do it gracefully. There is no need of blocking the man and holding him away with your body or shins, Mr. Catcher.

Even in football the heady player discards the shin guard for the sake of speed. Why should not the baseball player advance along the same lines?

The fans will side with me when I say that it gets tiresome when at a game to have to wait until the catcher puts on his mask and protector. Well, stop and think, how you would feel when at a close game between the Cubs and the New York Giants, to have to wait until Big Chief Meyers buckles on his leg armor. Yes, it's tiresome.

At one game last season in Chicago, McGraw sent out a sub catcher so that Matthewson might throw to him, and kept the battle waiting while the Indian catcher was putting on his shin guards.

There is another element besides delay that must be eliminated before the society people will ever venture to witness the professional ball game without transgressing the laws of etiquette. That element, to be brief, is "dirty work," which is altogether too prevalent, not only on the professional field, but I am sorry to admit, is found to some extent on the college diamond.

The presidents of the different leagues frown upon all sorts of vulgarity. Now, why not put the ban on whatever tends to pollute the game, no matter in what shape or manner it may be found? The shin guards is an aid to him who tries to block a man from the home plate; one who otherwise could make it before the ball reached the catcher's mit. From this blocking, too many accidents occur, both to the catcher and base runner. There should be a penalty attached to this kind of work. I would suggest that the runner be called safe on every such attempt by the catcher.

The day of brute force is over in baseball. People pay their money to see baseball as it should be played, clean and honest. They desire that the games be won on their merit.

It's for the umpires and league magnates to consult the wishes of their patrons if they want to make professional baseball a game worthy of the patronage of the elite.

One step in that direction would be the elimination of all material that insures protection for the wrong doer to the slightest degree. Hence, it's up to the catcher to take some nerve tonic and discard shin guards.

ROAD APPROPRIATION.

Three million dollars is a large amount of money to be expended on highways at any time, and especially when it represents the investment of not an entire State, but of one county. Such is the appropriation which is giving to the county of Los Angeles one of the most complete and splendid highway systems in the world. For nearly three years the movement to secure the money to construct a series of improved roads throughout the county, toward the mountains on the west and north, and toward other coast cities along the Pacific, has been fostered by the motorists and the fruit growers of that wealthy section. For nearly

...TATISTICS OF AUTO RACES UP NORTH, COMPILED BY BILL RUESS.

...-for-all—163.845. Race flagged at 15 laps on account darkness. Was to have been 16 laps.

											15 laps.	Total.
...	9:29 3-5	9:18 3-5	12:59 4-5	9:50 2-5	9:32 4-5	9:31	11:14 2-5	9:37	9:32 2-5	*8:34 1-5	10:28 4-5	9:35 4-5	9:32 4-5	9:32 1-5	9:42	1:48:28
...	9:59 4-5	10:10 1-5	10:05 4-5	9:53 3-5	9:51 3-5	9:53	9:58	9:55	9:56 2-5	9:47 4-5	12:55	10:01 3-5	10:01 4-5	10:01	10:02	1:52:34
...	20:44 1-5	9:42 3-5	9:38	9:36 1-5	9:38 3-5	11:59	9:33 3-5	9:33	9:46 1-5	12:34 1-5	9:41 4-5	9:29 2-5	10:02 2-5	9:20		1:51

...6 miles per hour.

...ing lost 10m., 57s., because he could not start car. His batteries were dead.

...k car race—152:9.

.....	10:16 2-5	9:39	9:37 1-5	9:34 1-5	9:33 1-5	9:35	9:34	9:32 3-5	9:29 2-5	9:26 1-5	9:27 4-5	9:35 1-5	9:43	12:14 1-5	*1:37:18 1-5
.....	9:25 2-5	10:09 3-5	10:48	9:10 1-5	9:09	9:12 2-5	11:34	9:16 2-5	9:12 1-5	9:16 4-5	13:15 2-5	9:13 2-5	9:12	9:11	1:38:07

Halladay

To "make good" under the every day grind is the proof of worth in men or Motor Cars—A Halladay 30 was run by L. A. Evans of Anaheim, over 7500 miles before a dollar's worth of repairs was needed.

Such work as that makes it possible to guarantee the Halladay "without expense to the owner for a year."

We know its worth.

HALLADAY MOTOR CAR CO.
1226-28 S. Olive St.
Phone for demonstrator
A2031

The House of Biehl

Importing Tailors

Edinboro Tweeds is specially notable for its refinement. It is another of our Spring importations of which we have the exclusive sale in Los Angeles. That is the unique feature of the House of Biehl—you are certain of the quality and the character of your garments—nothing but the best in cloths, tailoring and finish.

Men's Made-to-Measure Outer Garments
For every use and purpose $35 to $60

516 South Broadway

Locomobile

"30" Limousine



We can make immediate delivery on "30" Locomobile Limousine. Please call at our salesroom and inspect this beautiful car, or allow us to demonstrate it to you.

Progresses Apace.

KING'S GAMBITS CHESS TOURNEY.

Pierce Heads Percentages of Games Played.

Gilbert and Holt Are Tied With Equal Figures.

Charlies H. Whipple to Play With Local Club.

BY C. F. PIERCE.

The king's gambits chess tournament of the Chess and Checker Club of Southern California has proceeded to a total of 650 games, with Pierce in first place on 38 games won and 4 lost, while Gilbert and Holt are tied for second and third positions with 11½ won and 12½ lost, each.

Fletcher has returned, expecting to play his games as rapidly as possible, and if Peterson, who is carefully coaching for this event, can bring up his schedule, the tourney may be brought to an early conclusion. Both players now have percentages not far behind fifth position, but must hold the average through a considerable number of games to retain their chances in the whole schedule.

The fight between Holt and Gilbert for position was of special interest on Friday, the day starting with the former one game ahead in wins and one less in losses. But his difference of two games was neutralized by the defeat of Holt at the hands of Lee in a king's knight's gambit, and the win by Gilbert from Fletcher of a hard and closely-played ending in a Leseritzsky gambit. Fletcher overlooking a subtle method of winning at the last moment, yielding victory, instead, to his opponent.

Lennan won a knight's gambit from Lee, and the latter divided honors in two games at the same opening with Vienna. Richardson won a novel Vienna gambit from Lee, and Pierce took revenge on Barnett by announcing checkmate in three on the nineteenth move of a crisp Allgaier.

AN EXPERT WELCOME.

A live wire has been added to the local chess circuit in the person of Charles H. Whipple, Jr., son of Paymaster-General Whipple of the United States Army, who has just arrived from Germany and joined the Chess and Checker Club of Southern California, announcing himself as a competitor in every event promoted by the club.

Mr. Whipple, while convalescing, passed four and one-half years in Dresden, where he met most of the German masters and first-rate players in the various chess clubs, and took part as competitor in the Hamburg Hauptturnier, or main tournament, of last year, which contest created two masters. His chess lore is fresh and up to date and, backed by his genial personality, forms a welcome addition to club chess ranks.

Mr. Whipple has traveled widely, round and about the globe, and pronounces Los Angeles the most progressive and advanced city on earth. He has directed his family to join him here for permanent residence.

SAN SEBASTIAN TOURNEY.

The success of the young Cuban-American, Capablanca, in holding the lead in the masters' international chess tournament at San Sebastian, Spain, from the first round up to the latest reports, which include the seventh, is particularly gratifying to his friends in this country, who have from the first predicted his success in an international contest.

The competitors in this event include Europe, are trailing in the wake of this youth of 22.

Capablanca's draws with Tarrasch and Duras, both men of the highest renown, indicate that he is fulfilling the promise made to his counsellors in New York, that he would play safely and avoid his temperamental assaults upon safe positions, which he usually carries successfully, but which are fraught with danger to the score against the most mathematical players the world has ever known.

Capablanca meets Schlechter in the ninth round, which is expected to be the crucial test of his generalship, as Schlechter lately played an even match with the champion of the world, and is considered the hardest man to defeat of all tourney players living. The Cuban will have a bye in the eleventh round, which will give his competitors an opportunity of closing up on his score by one game, but Tarrasch follows with a bye and the next round, which will thus early eliminate his apparent advantage, and leave their scores standing upon their respective merits. As the tourney consists of fifteen rounds, the last half is yet to be reported.

The San Remo, Italy, gambit tournament has been postponed until next year by its director, who announces his expectation of making a more comprehensive contest than would have been possible at the present season.

After the Worm.

CARDINALS TRY SPRING RUGBY.

LARGE SQUAD OF FOOTBALLISTS TURN OUT.

Informal Work Being Conducted in Order to Give Men Opportunity to Learn Fine Points of the Game. Innovation Expected to Give Good Results.

[Special Correspondence of The Times.]

STANFORD UNIVERSITY, March 3.—Spring football practice, the first that has been held at Stanford for many years, was begun yesterday afternoon. "Benny" Erb, '12, captain-elect of next year's team, is to have charge of the squad. The work will continue until the middle of April and the men will turn out twice a week.

About thirty players were on the field yesterday and it is expected that within a week the number will have increased to fifty. Hard work is not to be undertaken. The practice has been instituted for the purpose of giving the men an opportunity to become thoroughly familiar with the details of the English game. Little coaching is to be given and the practice will be made as interesting and informal as possible.

Several games with outside teams are being arranged and it is expected that at least one game a week will be played.

The institution of spring practice is a result of considerable agitation after the defeat of the 'varsity by California last year. For the last two years the Californians have displayed a better knowledge of the game than has the Stanford team. The blue-and-gold men have had an immense advantage over their rivals on account of their ability to play a more finished game, the reason for this being that they were better versed in the fine points of rugby. It is believed that spring practice will go a long way toward remedying the shortcomings of the Stanford teams of the last two years.

Several 'varsity football men are engaged in the various branches of spring sports and will have little, if any, time to engage in the football practice. However, a large number of men will be able to take advantage of the training season and—the results undoubtedly will be evident when regular practice is begun next fall.

STANFORD UNIVERSITY, March 3.—Norman E. Dole, '04, a member of uel G. Fritz, Lige Wooley, Pembroke Finlayson, O. M. Bagwell, Cleon P. Kilburn and Percy Ling. What a fine team could be composed of L. E. Wisdom, Merle D. Spaid, W. R. Rudisill, Bud Moe, Harry Killalay, A. H. Schneffe, Glade Warrick, Melvin Legates and Arthur Chirpich.

And they call baseball the great American game!



Forrest Gilman — S.P.Dysinger — Cy Taylor —

Chas Platt — Alf MacKenzie — G. Ballard —

Six Members Of Southern California Bowling Team.

Who have gone to Spokane to take part in the Western Bowling Congress.

What Noises!

STRANGE NAMES IN BASEBALL.

DESIGNATIONS FOR IDLE FANS TO MARVEL AT.

Coughanour, Vyskocil, Kossuck, Dahlkamp, Schamburg and Schneffe, Ling, Nageleisen and Killalay Are a Few to Chew on—Pugs not in it with National Game Handles.

What's in a name? What? Well, it might be cursorily mentioned that there's a big lot in some names, both in the number of letters and in the vowels, diphthongs and consonants. Viewing the perennial question from that standpoint, allow us to submit a few given publication in J. H. Farrell's latest bulletin of the National Association of Professional Baseball leagues.

First come corrugated handles such as these: Clyde Jarnagin, R. H. McWhirter, Joseph Vyskocil, John Weisenstein, Albert Coughhanour, Leonard Woodyatt, Ferd Kossuck, G. C. Thrailkill, Oscar Dahlkamp, Will C. Schamburg, L. Nageleisen, D. A. Favreau. Ye gods! enough. Guess we haven't a few tongue throttlers in this national game?

You may josh about One-Round Hogan, Knock-Out Brown and Cyclone Johnny Thompson and such esteemed gentlemen of the prize ring, but who will gainsay that these illustrious names have more distinction about them than a cosmopolitan list beginning with Guy Featherhoff and Ransom McManus?

Which for you, S. Gordon McDuff or Battling Kelly? Or would you rather come when the manager bellows William Stump or Sam M. Guss in preference to Fighting Dick Hyland? Have it your own way.

Oh, what romance weaves itself about such genteel monakers as these: Samished now that he has met with such tremendous success everywhere. I would like to see him in some real good contests with men that might make him extend himself.

"I haven't seen much of Frank Gotch, but I feel sure that he would have to be at his very best and a really great man to hold his own with the 'Lion.'"

The suggestion from Hackenschmidt to Gotch that they make a match for next Labor Day and post big forfeits right now to guarantee that they will both be there on that date, appears, like all the other suggestions, to have fallen upon unhearing ears in the Gotch camp. Inasmuch as Hackenschmidt must be in Russia in May for a big family reunion there, as well as to attend to his personal affairs, which have been turned upside down by his tour in this country.

"We have been in America since November 10," said Jack Curley the other day in discussing the situation, "and during that time never bothered Gotch at all. We indicated that if he came out of retirement that Hackenschmidt would at once claim a return engagement with him. But Gotch has had nothing for us but the most unkind words.

"There is but one match that could be arranged at the present time for which the public is crying. That is a match between Hackenschmidt and Gotch. The 'Lion' has beaten all of the others easily, hence a return engagement with the 'Lion' is what they want to see. We have been anxious for it right along, but Gotch has failed to reach terms.

"Now, when we propose wrestling the first thing next fall he scoffs at us. But we are going to let it go at that. As I have said before, there isn't a chance in the world of making the match for this spring."

BOWLING SCORES.

ELECTRIC BOWLING LEAGUE.
TEAM STANDING.

	Won.	Lost.	P.c.
Woodill-Hulse Electric Co.	81	14	.852
Western Electric Co.	74	26	.740
Westinghouse Electric Co.	66	34	.660
So. California Electric Co.	61	34	.642
Electrical Supply Co.	58	947	.530
Newbery-Bendheim Co.	49	36	.515
L. A. City Dept. of Elec.	51	49	.510
Gans Bros. Electric Co.	42	53	.442
Pacific States Electric Co.	19	66	.223
L. A. Duncan Electric Co.	20	70	.222
Holabird-Reynolds Co.	24	76	.220

INDIVIDUAL AVERAGE.

Name—Team.	Games.	Pins.	Av.
Myers, Woodill-Hulse	85	14,458	170
Arbogast, Newbery-Bendheim	90	15,300	169
Roop, Woodill-Hulse	94	15,817	168
Grass, Southern California	95	15,709	166
Runyan, Western Electric	90	14,843	164
Readler, So. California	79	11,443	162
Hedges, L. A. City Elec.	95	15,439	162
Noble, Westinghouse	43	6,997	162
Thomas, Woodill-Hulse	95	15,347	160
George, Western Electric	95	14,978	157
Moran, Westinghouse	97	14,851	153
Spring, Western Electric	95	14,554	152
Potter, Electrical Supply	95	14,577	153
Potts, Westinghouse	88	13,080	152
Panning, So. California	57	8,618	151
Lowe, Electrical Supply	95	14,010	147
T. Beadle, L. A. Duncan Co.	75	11,100	148
Corwin, Gans Bros.	90	13,119	145
Munsie, L. A. City Elec.	85	12,354	145
Pierce, Electrical Supply	100	14,415	144
S. F. Snow, Holabird-R.	95	14,261	143
Hoag, Westinghouse	37	5,300	143
Adams, Gans Bros.	92	13,063	141

Matches scheduled for the Brunswick Alleys this week:

MONDAY: H. Jevne and Barker Bros.; Woodill-Hulse and L. A. Examiner.

TUESDAY: F. O. Engstrom and L. A. City; Western Electric and Newbery-Bendheim.

WEDNESDAY: Electric Supply and Holabird-Reynolds; Southern California and Pacific States.

THURSDAY: L. A. Duncan and Woodill-Hulse; Westinghouse and Gans Bros.

FRIDAY: Reynolds and Harris & Frank.

AITKIN NOW A SALESMAN.

Pilot of National Racer Joins the Business End and Is Making Good Selling Cars.

Johnny Aitken, the famous National motor car racing pilot, has recently passed up the racing department for sales branch of the big industry. Aitken is a good business man as well as daring driver, and is taking to the sales end of the business like a duck to water.

He is entered in the 500-mile Sweepstakes race at the Indianapolis motor speedway for Decoration Day, but aside from this will probably not be seen on the track again. It was with a great deal of reluctance that Johnny saw the National squad leave for the Pacific Coast recently.

Aitken has tried to retire from the speed career several times, but each time was unable to withstand the call of the "speed mania."

GRAND PRIX RACE.

Maps, photographs and other data in connection with the proposed Grand Prix race in France will be brought over from Europe this month by W. J. Morgan of New York, the American representative of the French club which is promoting the race. Several American drivers are expected to enter the contest.

TOURING LAWS.

There is still hope for the adoption by the New Jersey Legislature of a more liberal motor touring law. A new bill, practically a copy of the Edge bill, which was defeated by the Senate, has been introduced in the House and is said to have good prospect of passage. It allows foreign motorists to use Jersey roads without paying a license fee.

MARVELOUS ATHLETE.

Muldoon, the Famous Old Wrestler, Says That Hackenschmidt is a Perfect Physical Man.

William Muldoon, once one of the greatest of wrestlers, saw George Hackenschmidt, the "Russian Lion," for the first time the other night, when the great foreign star wrestled an exhibition bout at White Plains, N. Y., near which place Muldoon has his famous health resort.

Before Hackenschmidt went on the stage he gave the famous old-timer a half hour in private, demonstrating to Muldoon his remarkable development and physical perfection. Muldoon went over the "Lion" thoroughly, and at the close of his tests, mild as they were, the veteran expressed himself as being of the opinion that "Hack" is the most marvelously developed and about the nearest to being the perfect man of any specimen he ever saw.

"Hackenschmidt is the embodiment of everything that is wonderful in physical development," Muldoon said afterwards. "He fairly astonished me because I was utterly unprepared for what I saw. I naturally expected that I would find just merely a strong man, like a great many of the foreign athletes that come to this country.

"But this man is vastly different. There isn't a single portion of his tremendous frame that doesn't show the highest culture. And this development is not of the hothouse type, either. It is there to stay and to get results. I



You have heard their name — seen smoked—you must have—but did you *fairly* try

IMPERIALES
MOUTHPIECE
CIGARETTES

The man whose tobacco training brought forth superb cigarette was exceedingly well versed subtle qualities of good tobacco.

IMPERIALES are not only incomparable in and purity, but are rolled in thin *Mais* paper, cr without paste, and furnished with a sensible and venient Mouthpiece.

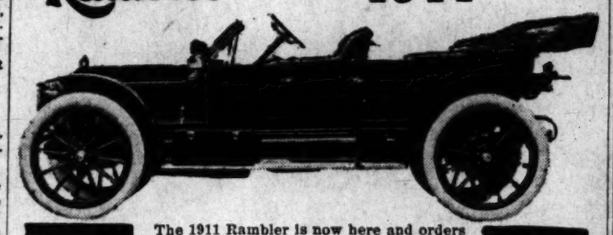
They combine the goodness of all Cigarettes, w decided merit of their own.

Their fame is a recognition of their excellence.

10 for 10c

THE JOHN BOLLMAN CO., San Franc

THE NEW Rambler 1911



The 1911 Rambler is now here and orders are being taken for early deliveries of all styles. The line includes landaulets, coupes, limousines, town cars, roadsters, toy tonneaus and five and seven-passenger touring cars with detachable fore doors. Details and construction alike for all; two sizes, forty-five and thirty-four horsepower. Forty-inch wheels on all seven-passenger open cars, thirty-six-inch on all others. Seven-eighths elliptic springs and shock absorbers produce gratifying comfort. The offset crank shaft and straight-line drive enable you to travel through sand and up grades on high gear as slowly as ten miles an hour. That there is no need to rush the hard pulls is one of the charms of driving a Rambler.

Come in now and see the 1911 Rambler or make appointment for demonstration by telephone.

W. K. Cowan
1138-1140 South
Hope Street

GOOD BYE BATTER

WE ARE PLEASED TO ANNOUNCE THAT ALL

1911 Cameron Cars

are now equipped with EISMANN Magnetos and Kingston



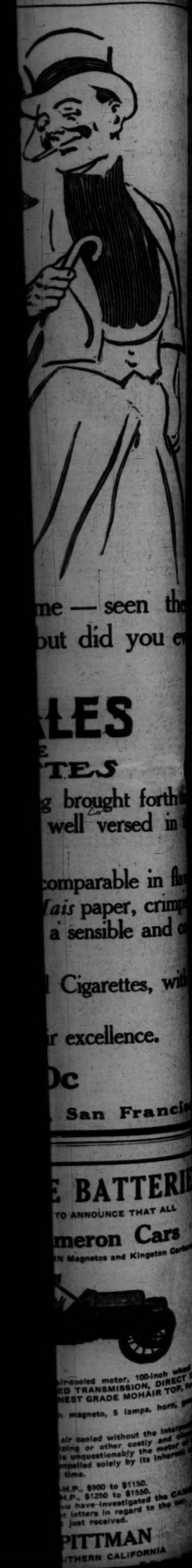
The 1911 Flyer, 24 H.P., air-cooled motor, 100-inch wheel base, 32x3-inch wheels, THREE SPEED TRANSMISSION, DIRECT DRIVE ON EVERY SPEED, also the FINEST GRADE MOHAIR TOP

All cars are equipped with magneto, 5 lamps, horn, and complete tool outfit.

CAMERON motors are direct air cooled without the water, radiators, pumps, piping or other costly paratus. The air-cooled motor is unquestionably the ture. Its universal adoption, compelled solely by its acy, is but a matter of a short time.

Eight models, 4-cylinder, 24-H.P., $900 to $1150.
Five models, 6-cylinder, 32-H.P., $1250 to $1550.
Do not purchase car until you have investigated the
Write for 1911 catalogue and letters in regard to the
Immediate delivery—carload just received.

R. M. PITTMAN
AGENT FOR SOUTHERN CALIFORNIA



me — seen the
out did you ev
ALES
TES
g brought forth
well versed in
comparable in fla
Mais paper, crimp
a sensible and c
l Cigarettes, wit
r excellence.
Oc
San Francis
E BATTERIE
TO ANNOUNCE THAT ALL
meron Cars
IN Magnetos and Kingston Carbu
air-cooled motor, 100-inch whee
ED TRANSMISSION, DIRECT DR
NEST GRADE MOHAIR TOP, for
h magneto, 5 lamps, horn; gu
air cooled without the interpo
ning or other costly and
is unquestionably the motor of
mpelled solely by its inherent
time.
-H.P., $900 to $1150.
H.P., $1250 to $1550.
ou have investigated the CAM
letters in regard to the car
just received.
PITTMAN
UTHERN CALIFORNIA

Harmony.

O CLIQUES IN ST. LOUIS CLUB.

yers Are Required To Be Mutually Polite.

h Tongues Are Sharpest, Says Manager.

ne-up for the Browns Has Been Given.

e following is given by one of the Louis papers as the make-up of Browns for the coming season: nfielders—Wallace, Austin, Truesn, Newman, Olsen, McAuley, La e, Hallinan, Blake, Black, Ohl, lman.
tfielders—Hoffman, Stone, SchweitMurray, Covaleskie, Williams, tten.
tchers—Clarke, Stephens, Krichell, fer, Crisp, Wadleigh.
tchers—Lake, Powell, Pelty, Bailey, on, Mitchell, George, Criss, Fan, Noyes, Gregory, Hamilton, Mur- Eaton, Pfeffer, Tretter, Willis, per.

licks in der glub," those betes of Chris Von der Ahe, will not in the new Browns, if Manager ace knows of them. He is pretty in that he will know of them if gather. One thing that Rhoderick he will insist upon is complete ony.

have never had a standing quarrel clubmate or opponent in the sev- years that I have been playing league ball," said Mr. Wallace rday. "From time to time in heat y, I have had hot arguments, and almost come to blows with oppo- but after the games were fin- there was no hard feeling. I go out of my way to hurt a man tongue or hand or foot, shoulder ker. Most trouble comes up over things said by one player to an- I must give it to the players of extraction for their searing s. Most of the cutting things I heard said on a ball field have from Irish players. The funny of it is that they fight only be- themselves.

RITATING IRISH TONGUES.

Irish tongue cuts the Irish skin it falls flat and soft upon the of men of other nations. I sup- that it takes the Irish mind to tand the Irish tongue, which is, rse, natural, for the brain moves ngue. I have seen Irish players would laugh at any amount of from men of German, French, or English extraction, never it or be offended by it in the st. It seems that it takes an an to get under the skin of an Irishman. In any event, the men ould not mind a bit what players er nationalities say to him, will ven mad by an apparently inocu- emark from a brother Irishman. ce I heard old 'Chief' Zimmer, aught for us in Cleveland, coach- by Jack O'Connor, abuse Tim most shamefully during a game. looked at Zimmer in dismay, for hief' was not accustomed to open uth. But the abuse he showered Hurst brought no reprisal. Later said to him: 'You big Dutch know how you came to abuse O'Connor put you up to it. Never 'll settle it with that Irish After the game we had quite a eping Hurst and O'Connor apart. did not hold a bit of resentment t Zimmer, but he wanted to O'Connor up.

OR AND POLITE BEARING.

e year I will insist upon all the eing at least polite to each other. will not be any favorites, and I st any one or two of the men favorites either. It will not be itcher or that, but every pitcher. od then you will find a man or he will work harder behind a pitcher than behind another. nally 'laying down,' but not be- energetic as he might be. Not t that for me. All pitchers and sters of the team must look to all other members. I will have chapping in private either. No an must speak ill of another, to his face or behind his back. always been able to do these myself, and I can't see any good why other players cannot do the I have played with and against arpest tongues in the game, Mc- Ferris, O'Connor, McAleer, Bur- and I have got along with all and e of them. I am asking my to do only what I do."

h Murray, the slashing slugger of ants, arrived in St. Louis yester-



Randall Henderson Up a Tree.

The lone pine hanging off a precipice several hundred feet deep just below Echo Rock on Mt. Wilson.

day, en route to Marlin Springs, Tex., to join his club. Murray spoke in terms of highest encomium of Jimmie Austin, who comes to the Browns from New York this season.

"On the ball he played against us in the post-season series last fall, Austin is the best third baseman in the world," said the red-headed outfielder at the Planters yesterday. "We have some hitters on our club, and believe me, they hit in that series. Well, sir, you would not believe me if I were to tell you of the wonderful stops, pickups, catches and throws Austin made day after day. I hit a few at him myself that I thought would burst through a granite block, but he picked them up as if I was handing him ripe cherries, and threw me out before I left the batter's box. He also hit like '40' in the pinches. It may be that he was showing a mere flash, but to me he looked like a finished third baseman. He did not strike me as a heavy or natural hitter, though he got hits in plenty, and when they were needed, too. But of his ability to field and run bases there can be no doubt. He is a finished infielder. He seemed to be the life of the team when it played against us, and great man as Chase no doubt is, he did not cut the same figure as Austin in the games with us. Everywhere I go I hear praises of Austin, and let me tell you, New York did not look with favor upon the loss of him."

Enters Big Race.

FLYING DUTCHMAN LEARNED TRICKS FROM HARRY HARKNESS.

JOSEPH JAGERSBURGER, "The Flying Dutchman," who has just entered the 500-mile International Sweepstakes race for a purse of $25,000 over the Indianapolis Motor Speedway, Memorial Day, was at one time mechanician for Millionaire Harry Harkness, who recently gave up auto racing for aviation.

Jagersburger coached and rode with Harkness when he established the famous record up Mt. Washington in the "climb-to-the-clouds." He also rode with Harkness when he established the New York to Boston record of 251 miles in 6 hours and 34 minutes.

Harkness was largely responsible for Jagersburger coming to this country, as the latter is an Austrian and received all his automobile schooling in Germany. Since coming here he has taken part in some of the greatest races in the country.

The last race in which Jagersburger participated was the Fairmount Park event in Philadelphia last fall. The car which he handled was the property of and was to have been driven by Edward Schroeder, the millionaire owner of "Dixie No. 2," America's most famous racing boat. Schroeder had an accident three days before the race when he ran into a telegraph pole. He agreed to let Jagersburger drive his machine if he could fix it.

By working three days and nights the Austrian was able to put it in shape in time to start in the race but without getting any time to practice. With this handicap he made a remarkable run and finished third in a contest in which thirty-two cars started.

Besides being a fearless driver, Jagersburger has a reputation of being one of the best motor constructors in the country. His training in the Mercedes factory at Cannstadt, Germany, gave him experience with the best mechanics in the world and he is considered one of the best experts in this country.

HAPPY NEBRASKA HUNTERS.

Sportsmen May Be Able to Shoot Quail in That State If New Law Is Passed.

Hunters over Nebraska will once again be able to shoot quail in this State if the new bill now being considered is passed by the Legislature this session allowing the birds to be hunted from November 10 to November 25, a fifteen-day season. Another of the rulings which is just as important is the law forbidding anyone to shoot from blinds or over decoys on any river of the State.

Hunters and fishermen are also to be licensed, $1 being charged resident sportsmen and $10 for non-resident hunters and fishermen. This money will be turned over to the State game and fish wardens and an additional $8000 is also asked for the fish hatcheries.

Laws making it unlawful to kill squirrels at any time and providing for unlawful methods of fishing, such as with nets, or more than five hooks to a line in all public waters are up for consideration. A law making it lawful to use a seine or net by permission of the chief deputy game and fish commissioner to take hickory shad, white buffalo, suckers, carp and squaw fish out of the water has been passed at the present session, a were also various minor rules as to the possession of game and fish and the protection of game and fish from unnecessary killing.

COLLINS' FOG FOOLER.

Red Sox Southpaw Develops New Puzzles Which Have Won the Respect of Catcher Bill Carrigan.

Ray Collins, the Red Sox southpaw, has developed a whizz-dinger of a swat puzzler called the "fog fooler." The good looking University of Vermont mounder has been working on the new ball ever since he arrived at Redondo.

According to Bill Carrigan, the Sox back-stop, the Collins' masterpiece comes up softly and stealthily like the fog at early dawn, dissolves before the noonday sun, and passes the batsman at a given point between his nose and belt. The said swatsman never sees it at all, any more than the mariner can observe a fog when it is not. This fog ball should certainly bring home the kale to Collins. Nothing to it.

SOPHOMORES WIN.

Southern Tennis Players Play Leading Part in Battle for Class Honors at Stanford.

[Special Correspondence of The Times.]

STANFORD UNIVERSITY, March 3.—F. M. Douglas of Los Angeles and R. L. Murray, representing the sophomores, won the interclass tennis doubles championship from C. S. Grace of Los Angeles and H. S. Morgan of San Diego, juniors, yesterday. The winners took three out of four sets, the scores being 6-4, 7-9, 6-2, 6-4.

The match was one of the most closely contested ever held here. It was marked by spirited rallies and careful and brilliant playing on both sides. Douglas won many points for his team



George Retzer.

Real Comfort In Rainy Weather
CAN BE HAD BY DRIVING A
Ford Coupe



$1050 F. O. B. Detroit
This is without doubt the classiest and most economical Car in the market, as by using one of the Ford Interchangable bodies this car is
Good The Year Round
We have for immediate delivery
1 Coupe . . . . . $1050 F. O. B. Detroit
1 Torpedo Roadster . 725 F. O. B. Detroit
2 Touring Cars . . 780 F. O. B. Detroit
All above Cars are completely equipped
Standard Motor Car Co.
Twelfth and Olive F 4826 Golden Gate and Van Ness
Los Angeles Bwd. 3706 San Francisco

$2400
Top Included
Mitchell
Six



Seven passenger, 50 H. P., 130-in. wheel base, 36x4½ tires.
You Don't Have to Pay a Big Price for a Big Car.
The Powerful, Finely Finished Mitchell Six has made this a thing of the past.
Just a little investigating will put you in the position where you can say that you know the Mitchell Six is an absolutely good big car—smooth, noiseless, easy riding. Above all, reliable every hour, every day and every year.
Can more money buy you anything more than this worth having?
Know this—that the Mitchell Six has a host of users right here in Los Angeles and Southern California, any one of whom could have bought any "high priced" car he wanted.
Give yourself the satisfaction of seeing what there is in these broad claims of ours, anyway.
GREER-ROBBINS COMPANY
1501-1505 SO. MAIN ST. PHONES Bdwy 5410, Home 22813.

SIX WINTON SIX
To Own a Winton Six Means a New Enthusiasm
--It Means the Delight
of having in your service a car richly excellent in quietness and beauty of operation, in wide range of motor speed, and in superb hill-climbing Capacity.
Possession of a Winton Six reflects upon its owner an exclusive distinction. It indicates a buyer of judgment, one who has recognized the difference between old and new standards, and has chosen well.
We extend you the courtesy of our salesroom and demonstrator Cars for immediate delivery.
W. D. Howard Motor Car Company
F5609 1238-1240 South Flower Bdwy. 4180

LEVY'S CAFE, 3rd and Main Streets
Table Reservations Made by Phone 10076, Main 8491.
Delightful Orchestra Concert from 6 P.M. until Midnight

MOTOR SENSE
(No Nonsense)
My Interview With Dad
"Say Pa! Goin' to get an Auto?"
"Certain sure son, cause we want to go a-spinnin' these fine spring days. Johnson over 'cross the street says the hills look great in their new spring clothes—all green lace and poppies."
"Well Pa! Listen! Don't go and pay out good coin 'till you see that car they can't overheat. The one that'll climb anywhere—like Mount Wilson—or Strawberry Peak—why, it went up Mt. Lowe last week! Something an auto never did before.
"And say, Pa! They guarantee you ten thousand miles of driving without its costing you one cent, so it must be a mighty good machine or they couldn't do that. Better go see it Pa."
"All right Jim, I'll do it. What did you say they called it?"
"Why, it's that White Gasoline Torpedo, Pa, at the corner of 11th and Flower Streets, and they call it 'the Master of all Roads' so it must be a 'corker,' eh?
"And Pa! Don't forget! The Agents for the White Gas Car are mighty good sports—they will treat you right—after the buy as well as before. They're the McCarty-Parker Auto Co., Incorporated."

The Tires Used by 64 Makers of Cars
Goodyear No-Rim-Cut tires have been contracted by 64 leading motor car makers for their 1911 models. These patented tires outsell our clincher tires six to one, now that the price is equal. They cut tire bills in two.



The No-Rim-Cut Tire



Ordinary Clincher Tire

This is the Goodyear No-Rim-Cut tire, which trebled our tire sales last year—jumped them to $8,500,000.
It has become the sensation. Every man who knows it wants it. Millions of dollars are being saved motor car owners by the use of No-Rim-Cut tires.
Goodyear No-Rim-Cut tires have no hooks on the base. They don't need to be hooked to the rim.
Your removable rim flanges are set to curve outward when you use these patented tires. So the rounded edge comes next to the tire. One can run this tire deflated for 20 miles without the least sign of rim-cutting.
The hooks are unnecessary because we have invented an unstretchable tire base. Into the base we vulcanize 126 braided piano wires. As the tire is inflated these braided wires contract. They hold the tire to the rim by a pressure of 134 pounds to the inch.
No hooks are needed—no tire bolts are needed. Nothing can force a No-Rim-Cut tire over the flange.
We control this feature by patent. It gives us the only practical tire with an unstretchable base. It is the only safe tire which isn't hooked to the rim—the only desirable tire which can't rim-cut.
Here is the clincher tire—the ordinary tire—fitted on the same rim. The removable rim flanges must be turned to curve inward—to grasp hold of the hook—to dig into the tire when deflated. This tire can be ruined in a single block if you run it flat.
10% Oversize
Goodyear No-Rim-Cut tires are made 10 per cent oversize. The hookless construction allows that. Yet they cost no extra price.
That means 10 per cent more air—10 per cent more carrying capacity. It means, with the average car, 25 per cent more mileage per tire.
Fully 19 in 20 tires are overloaded—beyond the elastic limit. It is done by the extras—the top, glass front, gas tank, extra tires, etc. Also by overweight passengers. Most of the blowouts are caused by this fact.
We give you these oversize, No-Rim-Cut tires without any extra cost. The two features together cut tire bills in two. Each motorist should prove this fact.
Write for our latest Tire Book.
GOODYEAR No-Rim-Cut Tires
With or Without Non-Skid Tread
THE GOODYEAR TIRE & RUBBER COMPANY, AKRON, OHIO
Branches and Agencies in All the Principal Cities We Make All Sorts of Rubber Tires
LOS ANGELES BRANCH, 949-951 South Main St.
Sub-Branch 3311-13 So. Main St., Southern Auto Station (212.)

Notice to Automobile Owners
We have the following Auto-Bodies for sale: One Limousine, one four-passenger Demi-Tonneau, one Torpedo, one Fore-door and one enclosed coupe. Come and see them. Also the fine Limousine, Coupe, Torpedo and Buss Bodies we are building and the many styles of Fore-door, hoods, fenders and tanks. Painting, Trimming and Blacksmithing.
"REPAIRING A SPECIALTY."
Gasoline power plants installed in any chassis.
Western Auto Body & Manufacturing Co.

Up to Donovan.

RED SOX CUBS UNDER A TEST.

Wondering What Fate Has in Store for Them.

One Month of Culling Out the Undesirables.

Those Likely to Make Good With Speed Boys.

BY LOU GUERNSEY.

"Who'll be Who" in the Red Sox lineup when Patsy Donovan and his men trot out on their home grounds in Boston, April 12, in the opening game with Jimmy McAleer's Washington Senators?

This is the sizzling question of the moment not only in Redondo but in the Bean City, where tens of thousands of ball fans are wondering how John I. Taylor's recruited "phenoms" are panning out on the sun-kissed fields of California.

Forty-five players coasted-to-coast within the Red Sox de luxe special train, each and every one of the twenty-five recruits bolstering his hopes to dizzy heights, and the old boys wondering whether they were to give way the coming season to some likely youngster.

The Red Sox carry twenty-five players during the season, which means that twenty out of the forty-five will either be sold, farmed out to a minor league club, or unceremoniously expressed back to their homes in the bush and cactus country.

Anxious mothers and fathers of the youngsters are daily gulping each news morsel from the training camp at Redondo to find out how "Harry" or "Bill" is prospering in big league company. If the boy makes good it may mean the lifting of the mortgage from the old homestead, or a college education for one of his young brothers or sisters.

Busher fans and ball bugs are keeping close tab on the "pride of Hankville," hoping that he develops into a star. They are sitting 'round coal stoves today chewing Navy plug and telling each other how Bill shut out Rubeville with two hits on last Fourth of July. They "figger" that he will set the major league on fire with his speed and outshoot.

They little realize that ten chances to one "Bill" is slated for the greased skid, and that fatal spiral dips are the order of the day in baseball circles at this time.

The slaughter of the innocents will commence in three or four weeks, and hundreds of hopeful and ambitious youngsters will find themselves on the train headed homeward, with a little slip of paper marked with the big letters, "Release," on it.

It's rather difficult to get an intelligent line on the status of the Boston players at the present writing. It is impossible to judge a ball player in a few days, and sometimes it takes a year or two before a definite line may be had on a youngster's playing ability.

THE PITCHERS.

On the mound it seems certain that Joe Wood, Ray Collins, Ed Karger, Charley Hall, Ben Hunt, Frank and Charley Smith will wear Red Sox uniforms the coming year. Busick looms up as a likely twirler, and may be retained by Donovan. Dale is sure to go, and Pierce, Stanfield and Bedient will probably follow suit. Tom O'Brien shows up well in the box and should make good. He is the most promising of the recruit slabsters. Moser, McHale and Killalay are on the ragged edge, from all accounts.

Bill Carrigan, John Kleinow and Tom Madden are the old catchers. Nunamaker and Sheehan, new catchers, look awfully good, and may nose out Kleinow and Madden. Kleinow didn't do very well last year; his hitting was miserable. Madden is lazy and fat, and will have to hustle, according to Taylor. Williams and Thomas will probably be "farmed" out to New England League clubs.

Jack Bradley and Engle will fight it out for first base. Jake Stahl will be missed by the Sox this year, although Bradley and Engle have shown considerable class in the practice games. Bradley should hit .275 and Engle even better. Engle is rather short and that is quite a serious drawback for an initial sacker.

On second it looks like Larry Gardner, last year's second station man. Gardner is a classy fielder and fairly good swatsman. Herman Priepke, a recruit from Marietta, Ga., is after Gardner's job, but Larry isn't doing any worrying at present. George Hollis, another second baseman, hits like a house afire, but hasn't shown especial class in the field. He played with Charleston, W. Va., last year. "Heine" Wagner, captain of the speed boys, will dig 'em out at short. He is fast and a good hitter and besides he's captain, which counts for something.

AFTER HEINE'S PAPER.

Yerkes, a Southern leaguer, is after Heine's place, and while he fields well, he is weak at the bat. Undoubtedly he will be "farmed" to Chattanooga where he played last year. They want him back.

Harold Janvrin, the eighteen-year-old "find," is giving Purtell a hard rub for third-base honors. Purtell is a cracking good fielder, but is pitifully weak with the big stick and if Janvrin develops into a swatter he will undoubtedly play regularly at third. Donovan will keep his claws on Janvrin, whatever happens, and he may be "farmed" for a year in order to gain experience and knowledge of the game.

Speaker, Hooper and Duffey Lewis will compose the outfield, unless Perry or Riggert step in and beat the old trio to it. Riggert is a clever fielder and very fast, he is a fair batsman. Perry is big and fast and a good sticker, but lacks the "noodle."

Farrell, a new outfielder, from Charleston, hasn't shown any class and will probably wear a Southern league uniform this year. Jack Thoney, John I. Taylor's $10,000 beauty, has a bum arm. The "Bullet," as he is nicknamed, may try for first base. He would make a good one if his pegging whip was O.K. He is the fastest man on the team and a corking good fielder.

Myers, the long, lanky, first baseman and utility man from San Diego, may be held another year. He was with the Sox for several weeks last year. Richard Nebinger, a third baseman, is a good sticker, but doesn't field in Janvrin's or Purtell's class.

So Mr. Recruit prepare thyself for the slippery slide—it's coming to you and you might as well make the best of it. It's rather hard, to be sure, to pour cold water on your ambitions and hopes, but it's all in the game, and besides you can have just as much fun hittin 'em over the bush lots, as if you wore Red Sox on your shirt front and traveled in palatial cars.

Lowell Automobile Club has been assured by the contest board of the American Automobile Association that it will get a sanction if the application is made officially. That Lowell seriously intends to hold such a contest in September is evident. State Senator Hibbard of Lowell is fathering a bill in the Legislature to allow the holding of speed events. The bill provides that the Mayor and Aldermen of Lowell and the Selectmen of Tyngsboro may, after a public hearing, and subject to such regulations concerning the closing, use and control of highways as they deem necessary, grant permits to persons to drive motorcycles and automobiles in speed tests or contests during specified times and upon specified parts of any public way or ways in their city or town during any three days between September 1 and October 1. The bill provides that no highway shall be closed and there shall be no practice or speed tests on Sunday. In the past Lowell has held successful auto racing events. In 1906 and 1909 the road races on the Merrimac Valley course were successful.

HAS EASY DELIVERY.

Oscar Jones Pitches as Good Today as He Ever Did and Never Had a Sore Arm.

Oscar Jones has the easiest delivery of any pitcher in baseball, in the opinion of the majority of players, who have been wintering here. That Oscar is not a big league pitcher is not the fault of his arm. It has never been sore in Jones' life. His free overhand delivery and the perfect balance he maintains while throwing, brings the least strain possible on his arm, and the full force of the swing of his leg and the motion of his body is brought to the aid of his arm.

Oscar has been pitching all over the country. At one time he received a try-out from the Brooklyns in the National League and for a while made good, but the twirler sacrificed effective pitching to care for his salary wing, and so the heavy hitters got next to him.

Jones is pitching as good as he ever did, but he is not of the caliber to keep up with the best of them these days. In addition he has been unlucky, and in the last few years has lost many games by a run or two. As he has not always been a winning pitcher, he has not been able to remain with the league leaders, and though his twirling has been good he has been on the short end of many close battles, largely because he had a second rate team behind him.

It is a pleasure to watch Jones work, whether he wins or loses, as his beautiful delivery is restful to the eye, after seeing other batters contort themselves and half jerk their arms off in shoving up the spit-ball and other quick-breakers.

Oscar has been doing good service in the winter league.

CONNIE MACK PESSIMISTIC.

Predicts That the Race Will Be Very Close and Interesting in the American League—Looks Dark.

[Philadelphia Record:] Those who are figuring on seeing the Athletics repeat, both in the American League pennant race and in the world's series next fall, may be surprised to learn that Connie Mack predicts a very close and interesting race in the American—this year. He points out that he was extremely fortunate last season in dodging serious injuries to his players, and also in having strong substitutes to put in the game in the place of any player who became ill.

Connie thinks his substitute list will be as good as ever this year, but he is already borrowing trouble in regard to possible injuries, such as deprived the team of the services of Strunk during the greater part of last season. Mack thinks he sees some teams that will be pretty hard to beat, particularly those at Chicago and New York, for he figures that both the White Sox and Highlanders will be much stronger than in 1910. The Cleveland and Boston teams seem every bit as good as last year, and the Tigers still look like a first division team.

Those who know the Athletics' manager best are not surprised at the view he takes in the matter, for Mack is not the sort of man to be beaten because of over-confidence. He rather leans to the other extreme and may not be expected to talk confidently until the pennant has been actually won.

With the outfit in charge of the Phillies things are different. They are already getting ready to nail the National pennant to the mast, to hear some of them tell it, although the wiseheimers of the game seem loath to give Philadelphia a better position than fourth or fifth in the race.

The work of the new pitchers will about decide the final standing of the club. If the new blood pans out as Manager Dooin seems to expect, the teams that beat the Phillies should

Champs Look Well.

M'CREDIE HAS GOOD PLAYERS.

Mac Believes His Team Will Win Pennant Again.

Three Outfielders Show Up in Fine Shape.

Koestner, Steen and Seaton Form Pitching Nucleus.

[Special Correspondence of The Times.]

SANTA MARIA (Cal.) March 4.—With one or two exceptions the men on whom Walter McCredie will depend to bring another pennant to Portland this year have reported here. The Beavers trained here last year, and the early conditioning experienced at this place so impressed McCredie that he decided to bring his team here again.

The Portland players have not been so fortunate as last spring, for it has rained almost constantly, though during the afternoons they have had a chance to practice for an hour or two, and this has helped to get the players hardened and afforded the opportunity of working the soreness out of their limbs occasioned by the exertions of the first two days' training.

That he will have as good if not a better team than the one which won the pennant last season, Manager McCredie is positive in his belief. He has an exceptionally good outfield in Krueger, Ryan and Chadbourne, the secondnamed being the only gardener to start last season with the Portland chieftain, and the other two are assuredly better players than were Speas and Ort. Chadbourne is a new man to the Pacific Coast League and he will remind the fans of Carlisle in speed and action on the bases, while he bears a strong facial resemblance to Pitcher Harkins, who was with Oakland last season.

However, it is not only the improved outfield which causes McCredie's optimistic view, for the Beavers are strong in the other departments.

Back of the bat McCredie has three first-class catchers in Walter Kuhn, Tommy Murray and Jack Bradley. Kuhn is a California boy who played with the Fresno team in the outlaw league for several seasons, and who has been granted permission to play with Portland by the National Commission. Kuhn is one of the most promising youngsters who ever wore a Portland uniform. Kuhn is fast and aggressive, and can hit the ball as well as Gus Fisher, which may assure him of a regular berth.

AGAIN IN LINE.

Tommy Murray, the gingery little catcher who has been with Portland the last two seasons, is again in line, and should prove as popular a favorite as he was last season. Murray is a first-class catcher in every particular, for he does not fight his pitchers all the time, as some of the other backstops in this league, and Tommy is also a fairly good sticker.

The man on whom McCredie will depend for the brunt of the catching this season, however, will be Jack Bradley, the young backstop secured from the Cleveland American League team, who will not report to Portland until about April 15. Bradley is taking a course at dentistry at the Western Reserve College in Cleveland, and has been granted permission by McCredie to finish out his term, which extends to April 1.

As for the Portland pitchers, this problem is much the same as which faced McCredie last spring. He then had Jesse Garrett as the only tried and true pitcher of a staff of something like likely to demonstrate enough ability to secure a regular berth with the Champions.

Russell looks like a cinch. He is husky, and possesses plenty of steam and good curves. He is also some sticker, as he has demonstrated in the practices so far held. The big fellow looks good, and his weakness, if he has any, has not yet been determined. Arlett is also a likely youngster, and McCredie may hold all three for some time.

Of the Easterners just joining the Portland team, Archer, the southpaw, and Fullerton show up to best advantage. While he is hardly a Vean Gregg, Archer shows enough class to warrant the prediction that he will be one of the regular Beaver twirlers. Fullerton is built like Frank Browning, of the Seals, and despite his small stature has the goods.



Stars of the Los Angeles Baseball Team,
of whom much is expected this year by President Berry and Manager Dillon.

Geles star, will, of course, be one of the regular twirlers, for he is an experienced pitcher of considerable ability, and when he reports, which will be in a few days, he will get into shape rapidly, as he spent most of the winter at Los Angeles. Braden and Griffith, two other twirlers are, as yet unknown quantities.

Bill Rapps and Tommy Sheehan will be found at first and third, respectively. Sheehan will have the advantage of being in first class shape to open the season, while Rapps, whose legs bothered him last season, is physically perfect right now. Both men anticipate a good year.

Second base and shortstop are the positions to be fought for on the Portland team. Neal Ball, if he reports, will undoubtedly fill one of the jobs, while Roger Peckinpaugh and Bill Rodgers will fight it out for the other berth. As yet, it is impossible to get a line on which of them will take the job, for no infield workouts have been held so far. Both are fast men and good batsmen, which would indicate that both will be retained, and one of them will play utility roles in the event that Ball reports, as McCredie is confident he will.

McCredie is desirous of winning the pennant again, for he opens a handsome new baseball park in 1912 and his ambition is to fly the flag at the new park. If he fails he will be beaten by a better club, and that club will have its work cut out to trail the Beavers of 1911.

BIG IMPROVEMENT.

This year McCredie has Bill Steen of his famous trio, and Big Six promises to be even better than last year. Tom Seaton, twenty pounds heavier than at any time last year, is on hand in perfect physical condition, and in actions, deportment and pitching he is a different Seaton entirely. Where he formerly displayed a lazy streak, he is now the most industrious player in the camp. Seaton looms up like a new phenom, and McCredie is well pleased with his work.

Of the new men on hand, two California lads are showing great form, while a third is coming fast. The first two are Jack Russell and Al Arlett of San Francisco, while George Sanchez, the third Californian, is a Los Angeles lad and has not yet been worked out. He is a tall, rangy young fellow, and has supreme confidence in himself. With such a spirit Sanchez is quite

Long Tour.

MILES OF MUD. ON LONG RUN.

Buick Conquers the Adobe on Trip to Mexico.

Jack-knife Curves Are Not Hard for "White Streak."

Jack-knife Curves Not Hard for "White Streak."

H. W. Day, a real estate dealer of White Salmon, Wash., who with his wife, has recently returned to his home after a three months' tour of the Pacific Coast in his Buick "White Streak," in a letter to the Howard Automobile Company gives an interesting account of the journey.

He declares that there is absolutely no doubt of the practicability of a trip from Portland to Old Mexico by automobile, and that the automobilists should realize that only a small portion of the pleasure of touring through new countries is to be had from traveling on railroad trains and that the real joy of touring comes through the use of the automobile.

"We left Portland in the rain," writes Day. "Had good roads until we reached Cottage Grove. From that point through the Cow Creek Canyon the roads were heavy in many places, and the axles dragged in the mud. We crossed the Siskiyou Mountains November 6 in three hours and a half. The roads were steep but the roadbed hard and in good condition. The toll charge for keeping up this road is well expended.

GREAT RUN.

"From Dunsmuir, Cal., through the Sierra Nevada Mountains we found narrow grades with jack-knife curves. These roads are not dangerous if one drives at a slow speed and keeps his machine under control. It is important to keep the horn in working order in order to give timely warning to teamsters and other travelers in order to effect passings on steep and narrow grades.

"In California we found that each culvert has a railing on either end of it usually painted white, so that tourists can readily discern the culverts before striking them. This is entirely contrary to the custom in Southern Oregon as they have no rails at the ends and ofttimes we found a raise or drop of six inches in running on and off the culverts.

OVER NEWHALL.

"From Redding, Cal., to San Diego we took the valley route, passing through Sacramento, Fresno, Bakersfield and over the Newhall grade into Los Angeles. From San Diego we made several trips into Old Mexico, but on account of the uprising did not go far into the interior.

"We returned to San Francisco via the coast route through the adobe in the rain. Our Buick seemed almost human at times, and did great work in mud up to the axles when it was impossible to pull more than a foot or two at a time, then speed up the machine and keep on until we were on solid footing again.

"Out of the 3887 miles we covered on the trip, there was not over 100 miles that we could not run on the high speed. Our entire expense for new parts on the trip was $18.65. We used an average of one gallon of gasoline to eighteen miles of road distance, and on level roads made over twenty miles. We shipped the machine home from San Francisco, as it was impossible to make the Siskiyou Mountains, which are covered with snow. The Buick is ready to make another such trip."

NEW WORLD'S RECORD.

The world's record in the half mile fell when "Long John" Devine of Notre Dame made the distance in 1:57 3-5, two-fifths of a second less than Melvin Sheppard's mark, fulfilling expectations that he is the greatest half-miler in the world.

Philbrook smashed the gym record in the shotput, and Fletcher equaled the world's record in the high hurdles, starring with the highest number of points.

Wasson, champion intercollegiate broad jumper of the country, was bested by Williams, who has been coming to the front in this event. Roth, former Notre Dame athlete, failed to place in the broad jump for the I. A. C.

RACING CENTER.

An effort is being made by the Automobile Trade Association of Philadelphia to have that city designated as one of the racing centers in the circuit which is being formed throughout the country. Sanctions will probably be asked for for Memorial Day, Fourth of July and Labor Day, for track races, and for a fall date for the annual Fairmount Park road race.

Ought To Know.

UMPIRE'S JOB BETTER NOW THAN OF OLD—FOG FINNEY.

UMPIRES have been called the "backbone of baseball" Only once in the history of the game has an umpire been found guilty of crooked work, and that was many years ago, when the gambling element threatened to kill the game for all time. Nowadays, no matter how the fans may roast an umpire, nobody seriously believes that the official is dishonest. At the same time there are many ball players who will not admit that there was ever a first-class "ump."

Now and then in back-lot or in minor baseball an umpire may pull off a crooked stunt for financial gain but such is not the case in major league ball. Umpires, as a rule, are old-time ball players who not only played the game for the sake of money but for the sport of the game as well.

Things have changed so much from the old days when the indicator men were driven out of the game with shattered nerves caused by the actions of the players and narrow-minded fans. The day of pop-bottle throwing and dirty remarks from the bleacherites is ended. The real fan won't stand for it, neither will the players.

Talk about the friendless umpire is played out. The umpires have more friends today than the ball players have. So popular is the once thankless job at the present day that President Lynch of the National League, in making up his staff for the coming season, had to turn down sixty applications for the two vacancies on the staff. An umpire must possess great courage, but he must also be a diplomat. He must know when to overlook things and when to call them. He must know when to let the players have their say and when to shut off the rooters. He must know when to chase the manager and when to let him alone

OTOR CAR DEALE SSOCIATION
M. S. BULKLEY & CO., E. Cor. Main and Washington. Sunset South 4946; Home 22927.
LEON T. SHETTLE 633 S. Grand Ave. Main 7034.
obile HOWARD AUTO Tenth and Olive. F3680.
OLWINE MOTOR CAR C 1122-26 South Olive Street.
HUDSON ESTERN MOTOR CAR CO 727 South Olive Street.
CORBIN MOTOR CAR Distributors. GOODE CHINN MOTOR Home A1097. Corbin Bldg., 332 S.
California Electric Garage 12TH AND OLIVE STS., LOS ANG 100 E. Union St., Pasadena. Sdwy. 31
...ere "20." Garford Trucks and Pi... LORD MOTOR CAR CO. S. OLIVE STREET. Main 5470; H...
...AND OHIO ELECTRIC. ...rns ELMORE MOTOR CAR CO 742 South Olive Stre... Sdwy. 3234.
R. C. HAMLIN, Twelfth and Olive Sts.
TRI-STATE AUTO CO. ...Olive St. M. C. Nason, G...
CHARLES H. THO... ...er 1012-14 S. Main S... Broadway 1947.
...OERR-BROWN CO., 1205 South Olive St. Home F...
...S ANGELES MOTOR CA... Pico and Hill Sts. ...2514
...nd RENTON MOTOR C... 1230 S. Main St. Main 1088.
...ER-ROBBINS COMPA... 1501 South Main St. ...410.
W. E. BUSH, 1227-9 South Main S... Broadway 2961.
Wm. R. Ruess Automobi... 1028 South Main ... Main 7278.
...EMIER MOTOR CAR C... Schwaebe, Pres. and Gen. M... 1127 SOUTH OLIVE STREET.
...ILLER & WILLIAMS, 1140 South Olive St. ...2007.
...G & AUTOMOBILE CO. C. S. Anthony, Prop. ...OLIVE.
R. & L. ELECTRIC AU... 2114 W. 7th St., opp. We... Phones—53026, Temple
...r-Singer Golden State 2122 W. Pi... Phones 23567.
...EASTERN MOTOR C... 825-827 South Olive ... Main 2965.
...cer Thomas-Mercer M... Co., 842 So. Oli... Main 2191.
W. A. EVANS, 816 So. ... Phones—10379; Main ... Garage and charging station ... ington St. Phone 72986; ...
...HOWARD MOTOR CA... 1238 S. Flower St.

...s of Automobile bodies ...ds, $40 and $50 Models ...g. First-class Tops $65. ...e Works 1320-4 So. Main ... City
CADILLAC AGENCY 1218 S. MAIN STREET Main 8440 P8196
...OR Home 10457—Sdwy Tenth and Olive
...EVERY INCH A CAR"

Small at First.

...D BEGAN IN LOWLY PLACE.

...rted on His Career When Barber Shop Porter.

...le to City School in Wagon Drawn by Dogs.

...ents Wanted Him to Become a Cigar Stripper.

...Wolgast, the lightweight champion ...ld of the world, was not born on ...m or in one of the familiar old log ...s in the wilds of Northern Mich... as many writers have stated. So ...Ad's actual birthplace has never ...given, mainly because the writers ...have heretofore dabbled upon ...n points of Ad's life have never ...the pains to look into the mat...

...present lightweight champion ...saw the light of day on February ...8. His birthplace was what is ...the commodious Garrow home, lo... almost directly in the heart of ...sidence section of Cadillac. Wol... parents rented the home in ...Ad came into the world because ...did not have enough money with ...to secure a lease upon the farm ...took up the following spring. ...Ad was yet sucking away at the ... That farm is now their home. ...champion purchased it with the ...received from one of his earliest ...fights.

...LAX AT SCHOOL.

...ast attended his first school in ...now known as the Barry dis... ...am Lake township. The cham... ...tended the school but did noth... ...re. He was there with the rest ...tow-headed youngsters when ...tolled for 9 o'clock, but the ...trouble he had was to remain ...until the next bell. It was his ...bition to attend a city school—...to Cadillac, several miles dis... ...nd to mingle with a bunch of ...Ad. After his first summer in ...ntry school was half over he ...owed to go to the city. ...this purpose he had two dogs, ...d Jack. One was a rabbit hunt... ...nd; long, lean and cadaverous. ...other was a Scotch collie dog; ...mane, long pointed snout and ...an as sin. But they made an ...am. With them Wolgast made ...ime coming to the city in his ...summer time and sleigh in ... But seldom was he late, the ...ntics from home to town being ...n remarkable time. ...sionally the champion would lose his lunch. Each time this occurred the team of dogs—mainly the hound—would get an excellent taste of the rawhide. Somehow the animals seemed to snoop into the private box under the top cover of the vehicle and pry out the edibles. So thought Wolgast until he accidentally ran up on a couple of his classmates leaving the cart with his lunch in their hands.

Two minutes afterward there wasn't much lunch or much Wolgast to be seen. The two fellows whipped the champion to a standstill, as he often expresses it. But later on he got even with the fellows. One by one he managed to catch them and in turn he gave each one full pay for the pain and humiliation they had made him suffer when he discovered them stealing his lunch.

Then it was that Ad's teacher took him in hand. She took him in both hands and her lap. Today Wolgast, after passing the school teacher on the streets, will turn about after she has passed and gazing at her, remarking: "There's the only woman outside of my mother, who ever licked me." Regarding this particular school teacher the same can be said by many young men who at the time of attending her room thought the same as Wolgast.

After leaving school Wolgast could not board out home with his folks. That fact was made plain to him from the start, although he was but a young kid. Old John Wolgast, his father, was a hard working farmer, who had left the cigar business because there was not enough money in it at that time to keep a family the size of the Wolgast aggregation together. So Ad, becoming a youngster in his stage of life, went out to hustle for himself.

Selling some weekly magazines on the streets, blacking boots, running errands and similar jobs succeeded in bringing to Wolgast enough money with which to keep soul and body together. A few weeks of this sort of nomad life had its effect upon the Dutch kid, and he found his way back home. He was willing to work out there on the farm. It was hard, but he was at home with the rest of the kids and the older folks. The domestic life again palled upon him and again he returned to town.

"Wanted, a kid to black shoes, sweep out and do errands."

That was the sign that greeted Wolgast's eye and which was about the first thing that struck him after reaching town that day. He applied. He was accepted.

LIKED THE GLOVES.

There proved to be a great difference to the champion in fighting barehanded and with his hands protected by gloves. He liked the gloves immensely, and with his first money to spare he bought a pair. They were his constant companions, and upon them he wrote every name of the different fellows he had met and vanquished in the tame bouts in the gym. It was about at this point that Wolgast's parents objected to his becoming a prize fighter.

His mother and father declared that cigar stripping was a far greater and more honorable calling than prize fighting. They showed him the error of his ways should he continue in the boxing business, and when all else failed they ordered him home. But the authorities were needed to get him out to the farm.

He gained the support of Johnny Sheridan, and while turned down at first by the local sports, he kept on taking up with any of the youngsters who cared to stand up before him. In the meantime he still kept on working, having recovered the old job at the barber shop, where he was constantly under the tutelage of the little Irish barber.

In 1906 Wolgast, accompanied by Sheridan, went to Petoskey, 100 miles north of Cadillac, where he had his first fight before an outside audience. His opponent was a negro. But he was glad to get a chance outside, so he never objected. That was the last colored fight he fought.

The fight only went six rounds, official time, and Wolgast was pronounced the winner. He had knocked the negro out. This victory gave him added confidence in himself and in those who desired to see him get to the top of the ladder. His next fight was with Young Nelson in Grand Rapids, Mich.

This battle went three rounds when Wolgast scored a clean knockout on the Grand Rapids youth, who was rated as pretty good in that city. In this fight, as well as others following, Wolgast displayed the cool-headedness which has been a valuable factor in his ring career.

The next round Wolgast won on a clean knockout. It was the stepping-stone to his fight with Young Kilrain in Grank Rapids on August 3. This fight was won by Wolgast, but he registered no knockout punch.

MAKES A NAME.

Young Wolgast's battling was now the byword up in Cadillac. All the local sports were back of him. He never failed admirers, and a great future was predicted for him. Before the year 1907 had rolled around Wolgast fought nine more fights. Of the nine he won seven on knockouts, and the remaining two fights were awarded him on winning by points.

In 1907 Wolgast fought twenty-one fights. Of these he won seven on knockouts, six on points, was awarded six draws, one no-decision bout, and was awarded one fight because of a foul.

In 1908 Wolgast won five out of seventeen fights on knockouts and seven on points. Four fights were no-decision affairs and one was a draw.

That there was championship timber in the "German Wildcat" was recognized by everyone. After a few fights in Michigan Wolgast went to Milwaukee, and fought there and near there for a long time. It was because of that that the larger city lays its claim to him, but Wolgast himself disproves this.

Wolgast was 23 years old this month, and has been engaged in active fighting for about seven years. He has never shown the white feather in any of his scraps. Both are hard hitters and good infighters. Both can biff as hard with their lefts as with their rights.

Memsic and party are comfortably situated and training quarters have been established at the bath house where the bathing facilities and a big swimming pool make ideal quarters.

"Captain" McRae is looking after Memsic's end and Abdul-the-Turk is chief of the massage department.

Memsic is doing very little boxing but passes most of his time on the road and punching the bag. He goes rabbit hunting nearly every day and takes long strolls over the hills in the vicinity of the camp.

A few eastern fans claim that Wolgast has gone back and cite the knockout Brown-Wolgast matches as an illustration of the waning powers of the lightweight king. The champion is better in long battles. He doesn't get warmed up until seven or eight rounds have rolled by and is essentially a long distance pugilist. While Wolgast is not altogether a scientific scrapper, he is far from being slow or awkward when in action and has a wallop in either hand that seldom fails to make his opponent wince when he puts one over.

Manager McCarey is arranging two good preliminaries to precede the big bout.



Packey McFarland,
who is matched with Owen Moran to fight in the East.

Good Match.

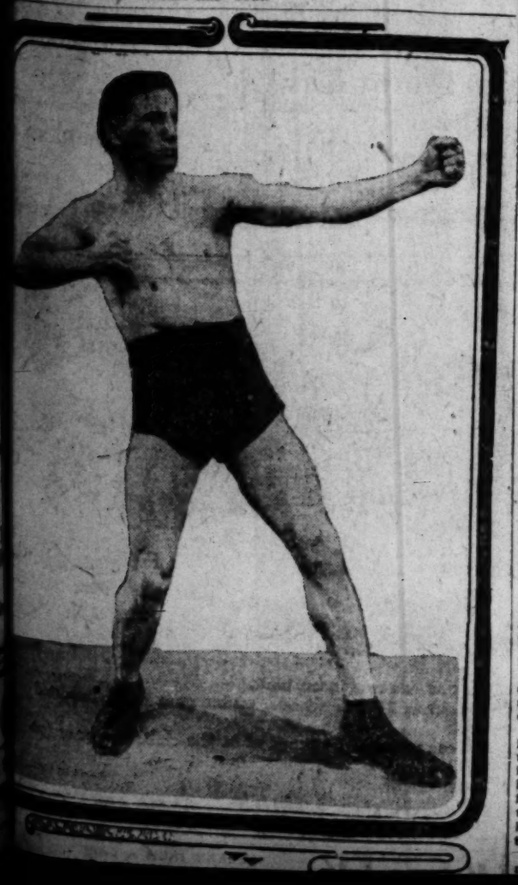
...MSIC WORKING FAITHFULLY FOR BATTLE WITH WOLGAST.

...RGE MEMSIC is training faithfully at Elsinore for his coming forty-round bout with Ad Wolgast lightweight champion, which is scheduled to take place at the Vernon, March 17.

...conqueror of Bat Nelson is due ...e in Los Angeles March 9, and ...start training immediately at ...st Side Athletic Club. While ...mpion will be a decided favorite ...emsic, the local fight bugs be... ...nt Tommy Burns's protege will ...e sturdy hard-hitting Ad a ter... ...ic, and many look for him to ...lightweight title.

...e and Wolgast fought two ex... ...ible bouts in Los Angeles and ...olgast won on points in both ...nds of spectators who wit... ...bouts believed that Memsic ...ven.

...e always takes excellent care ...self. He honestly believes that ...t on Wolgast and started in ...6 week ago in order to get ...n best possible shape for the ... Wolgast's broken arm has en... ...ed, according to reports from ..., and is as strong as ever. ...'s broken arm has also healed ...t is one of the gamest men the ...e ever known and Memsic has



Klaxon Horns Large $33.25 Med. $28.50 Klaxonette Horns $19

THE HOUSE OF QUALITY
JOHN T. BILL & CO.
MAIN NEAR TENTH

Vaco Battery $12 6--60
Pouring Can 5 Gal. $1.90
Auto Bumper Brass $7.50

First Quality Tires and Tubes at Lowest Prices

Size.	Case.	Tube.
28x3	$13.70	$3.10
30x3	$14.75	$3.25
30x3½	$21.05	$4.50
32x3½	$22.45	$4.75
34x3½	$24.50	
30x4	$30.20	
31x4	$21.50	
32x4	$32.50	$6.00
33x4	$33.70	$6.25
34x4	$34.80	$6.50
34x4½	$33.67	$7.95
35x5	$41.82	
36x4	$28.34	$6.95
36x4½	$35.70	$8.55
36x5	$43.85	$9.75

We Lead In Prices

Rear Sight Mirror. Square	$5.00
Round Convex Mirrors	$3.00
Drazon Horns	$4.50
Auto Number Plates	$1.00
Bull Dog Cells	25c
Trunk Racks. Rex Polish.	$1.75
Gallon. Rex Polish.	$1.00
Half Gallon. Rex Polish.	60c
One Quart. Rex Polish.	35c
One Pint. Brass Telescope	20c
Tire Holders	$3.50
Brass Robe Rail	$1.25
Imperial Compound Pump. Ball Multiple	$3.00
Spark Plug	$1.25
Bosch Magneto Spark Plug	$1.00
Splitdorph Magneto Spark Plug	$1.00
Rajah Spark Plug	85c

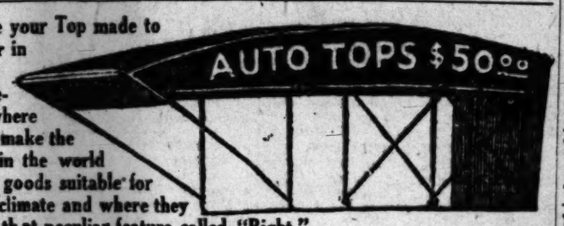
SIMPLEX
"Made In New York City."
It is merit that determines the Simplex price and makes the Simplex worth it.



O. WERNER (Golden State Garage)
2120-22 W. Pico Street. Phones 23557; West 482.

HORNS
Klaxon, Sireno, Monoplex.
All Makes of Electric Horns and attachments
Complete lines of bulb auto and motorcycle horns.
Reeds, Tubes, Bulbs, etc. etc.
Everything for Garage or Car
Western Rubber & Supply Co.
1011-1015 So. Olive St.
Los Angeles, Cal.

Have your Top made to order in Los Angeles where they make the best in the world from goods suitable for this climate and where they have that peculiar feature called "Right."



5-Passenger Touring Car Tops $50

Gentlemen: Modesty is always a commendable virtue in individuals, but I am enough of a Californian to say that we find the money in Los Angeles to buy the cars and would also suggest that it be well to buy some of the equipment such as TOPS, and other things that are made here, in this city where we are all so proud of the name, and where we boost for other features.
M. L. MORAN
Main 5416. 154 S. Los Angeles St.

WANTED---Automobile Salesman
To sell one of the very best line of cars on the market. Over 1200 sold in Southern California the past two years. We want a live man and are willing to pay the price. Address,
X BOX 131, T. O.

Schacht SIEGMUND MOTOR CAR CO.
Main 2138. 1231-1233 So. Main St. F5974

Times Directory of Automobiles and Accessories

Acme ELECTRIC AUTO WORKS. Battery Charging, 35c. Expert Magneto and Coil Repairing. Agency for high-grade Storage Batteries. 1019-21 So. Main. A3050. F. W. Jackman, Prop.

Alco Built and Guaranteed by AMERICAN LOCOMOTIVE CO., 1246-8 So. Flower. Rand & Chandler, So. Cal. Agents. F2637. B'way 3283.

American & Ohio CARS. General repairs and machine shop open until midnight. Gear cutting, milling and slotting a specialty. American Automobile Agency, F4268. 1210-1212 S. Olive.

Auburn TOURIST PARTS. W. J. BURT MOTOR CAR CO. 10th and Main Sts.

Auto Accessories Western Rubber Supply Co. 1011-15 So. Olive St.

Automatic MULTI-ANGLE GLASS FRONT The "Guaranteed" Shield, with the Perfected "One-hand Pressure" Automatic Locking Hinge. Wind-Shield and Radiator Repairs. All Kinds of Sheet Metal Work. HEARD MFG. CO., 1313 S. Main St. Phone 21285.

Babcock Electric Noted for its long life batteries, speed, perfect control and hill climbing ability. Home 23847. West 208. 1944 South Figueroa.

Bergdoll "Backed by Millions." Touring Car or Roadster. Fore-Door and Open Styles, $1750--$1850 f.o.b. Los Angeles. FRED REYNOLDS, Agt., 816 S. Olive St. Home A5579.

Brush $515. IMMEDIATE DELIVERY. The Only One Cent Per Mile Automobile 1313 SOUTH GRAND AVE. Phones 22239; Broadway 2182. Agents wanted for outside towns

Cameron Air-cooled cars, 4 and 6-cylinder. Prices from $800 to $1600. Good Territory Open for Sub-Agents. The commercial truck ready for delivery Feb. 25. All Cameron cars are equipped with Tuft-Hartford Shock Absorbers, in rear, free of charge. R. M. PITTMAN, So. Cal. Agent, Fullerton, Cal. Phone Sunset 1152.

Croxton "BUILT with KRUPP STEELS." $2250—ALL MODELS—$3800—Guaranteed for Life. BRICKER MOTOR CAR COMPANY, 1231 S. Flower St. Main 8880. Home 60151.

Diamond Tires All sizes and types to fit any make of rim. The Diamond Rubber Co., 1207-09 S. Main. Main 7551; F7795.

Empire Tires Wear longest. A few of our specialties that are also excelled: Puncture Inner Tubes, Tire Preservo extending the life of your old Casings. 32x3½—$1.75. Other sizes proportional. Tire Releasing Tool, $1.25, saves your temper. EMPIRE TIRE AND RUBBER CO., 1343 S. Main St. Phones Main 117, F1913.

Enger 40 A Car of the Better Class at a Price You Can Afford to Pay. BROWN-SYMONDS CO., 1142-1144 South Olive St. A2291.

Firestone-Columbus Warren-Detroit "30" and Columbus Electrics. California Automobile Co., 950-952 S. Main St.

Ford and Velie Frayer-Miller Truck STANDARD MOTOR CAR CO., Twelfth and Olive Sts. F4826 Sdwy. 3708

Garage Pacific Motor Car & Aviation Co., 1217-1231 So. Flower St. Open Day and Night. Home 60151. Main 8889.

Glass Front HEARD'S AUTOMATIC MULTI-ANGLE, The "Guaranteed" Shield, with the perfected "One Hand Pressure" Automatic locking hinge. Windshield and Radiator repairs. All Kinds of Sheet Metal Work. PHONE 21285. HEARD MFG. CO., 1313 So. Main St.

Goodyear RAINCOAT COMPANY Headquarters for AUTO COATS, CAPS and GLOVES 210 South Broadway

Grabowsky The Car That Has Made Auto Delivery a Success. Hawley, King & Co., 224-8 South Los Angeles Street.

Halladay HALLADAY MOTOR CAR CO. $1150 to $2650. Easy Sellers. AGENTS WANTED. 1224-26-28-30 So. Olive St.

Haynes Finest Car Built in America. HAYNES AUTO SALES CO. F3270—Sdwy. 4394. 1118 South Olive St. Located Under Selden Patent. Agents wanted throughout Southern California and Arizona.

Howard Demountable Rims. Tires Changed in Less Than One Minute. Clyde M. Welsh, 915 Santee St. F5233; Main 1670

If in Trouble See SAM the Auto Man 115 E. Tenth Street. Bdy. 2876. A4203.

Inter-State THE GREATEST AUTOMOBILE VALUE ON EARTH. 40-H.P., 5-passenger Touring Demi-Tonneau, Roadster, $1950; 30-H.P. "Torpedo," the most striking car on the road, $2150. MORROW LOOMIS & CO., 944 So. Grand Ave. Phones Broadway 3951, A5943. Licensed under Selden Patent.

Lexington BURKHARD-CRIPPEN MOTOR CAR CO., Pico and Grand Ave. F4563 Broadway 3091

Lozier--Amplex Now handled by BEKINS-SPEERS MOTOR CAR CO., 1026 So. Olive St. F3838 Main 1691

Marmon The Easiest Riding Car in the World. Champion Stock Car in Speed and Endurance Events Past Year. GILHOUSEN BROS. 1136 So. Olive Street Phone F1064; Broadway 3658

Moline "35" A Car of proven worth. This is the car that made such a remarkable record in the 1910 Glidden tour. WM. GREGORY, Distributor Southern California and Arizona. 602 North Main St.

National "40"—PRICE $2650 AT LOS ANGELES. NATIONAL MOTOR CAR CO. 1130-32 S. Olive St. Office 656 P. E. Bldg. F2774.

Newerf RUBBER CO. Save money on vulcanizing and repairs of all kinds of tires. Best plant, best workmen; lowest prices. 949-51 SO. MAIN ST. Home, F6901, Sunset, Main 6463.

Petrel FRICTION DRIVE CARS. 32 to 40 horse-power, $950 to $1750 f. o. b. Los Angeles. WILLIAMS AUTOMOBILE CO., 1349-51 South Main Street. Phone 21369.

Perkins IMPROVED GLASS FRONT. A. O. Perkins, Manufacturer of Auto Accessories. Corner Pico and Flower. F3643.

Rambler The Car With the Spare Wheel. W. K. COWAN, Agt. 1138-40 South Hope Street.

Fight Career.

ABIE ATTELL TOOTS CORNET.

Chapters From the History of Fighter.

Tough Kid on the Streets of Frisco.

Other Boys Tantalized Him Into Fighting.

Thirteen years ago Abe Attell was one of a family of twelve children—seven boys and five girls. His father was dead. The wolf was sometimes at the door, but Abe's mother, by endless sacrifice and peerless courage, kept the little flock together. One day Abe got a chance to enter the ring. He won easily. The night Abe carried $15 into his humble home there was rejoicing in the Attell family, says the New York World.

Abe Attell, featherweight champion of the world, is the wonder of wonders of the prize ring. He has seen champions of all classes come and go during his career, yet today he stands supreme—practically invincible at the head of the featherweight division, and few are they among the lightweights who can defeat him.

Within a period of thirteen years, during which he has been fighting, Attell has cleaned up more than $200,000. No matter what happens now, he is beyond want for the rest of his life, and the members of his family, living in San Francisco, are all in comfortable circumstances, thanks to the earnings of Abe.

Attell's story is one of success from the start. Some fifteen years ago Attell was a scrappy, almost incorrigible kid about the streets of 'Frisco. No school would keep him more than a couple of weeks at a time. His mother, left a widow with a family of twelve when Abe was only 5 years old, could do nothing with her third youngest. He was a constant source of trouble to her and so it was that during his school days, giving up all hope of ever making anything of the boy, she shipped him off to Los Angeles to the Whittier State School, and under the eye of an uncle.

HE TRIED TO BE GOOD.

It was like doing time for Abe, away from home and his schoolboy fights, and he soon realized that good behavior would mean a quick return to San Francisco. Meanwhile his uncle had become impressed by Abe's change of temperament and decided that a musical education would be the proper thing for Abe. Much against his will Abe was sent to a music teacher and was soon blowing his head off into the mouthpiece of a cornet.

When his enforced stay in Los Angeles ended, in fifteen months, Abe was quite a musician, and even today plays the instrument well. He has one at home now on which he blows out all the popular tunes.

Abe hadn't lived down his reputation as a scrapper when he got back to San Francisco. He found that several of the youngsters he tried to beat up in impromptu fights on the streets had gone into the amateur boxing game and were making a big success of it. One in particular, Kid Lennett, whom Abe used to lick every recess hour, had won ten straight fights.

ATTELL INDUCED TO FIGHT.

The other boys soon goaded Abe into fighting, too, and Alec Greggains, who was then promoting four-round bouts, induced Abe to match himself with Lennett. Abe ran home to ask his mother, but she put her foot down decisively and said "No." Abe went back and told Greggains that his mother wouldn't let him fight, but by that time the printing was out and the card in bold letters announced Abe Attel vs. Kid Lennett, four rounds. Again Abe rushed to his mother and showed her the printed card.

"The boys are all calling me a quitter. Please let me fight, mother," Abe begged.

The mother finally consented reluctantly and away went Abe to fight. He won in two rounds and got $15, which he carried home as fast as he could.

In those days it was a lot of money in the Attell household. There were thirteen mouths to feed and every dollar counted. A second fight soon afterward netted $15 more, and then Abe, satisfying his boyhood ambition, got a job as messenger boy. He was soon nicknamed "The Fighting Messenger Boy," and in several little scraps won a lot more than he earned as a messenger. His mother always got the money. One day, Eddie Toy, who is now fighting around New York, suggested that Abe take a trip East with him. The idea was big to Abe, and with his car fare, borrowed from his mother, he and Toy found themselves in Denver two days later.

Abe soon got a fight there with Kid Buck, the "Newsboy's Pride," and won in jig time. This fight brought him his first big money—$60. He won several others fights after that and was sending money home regularly. Finally he was matched with George Dixon, then the champion of his class. When the news reached San Francisco it created despair in the Attel home. Telegrams and letters were sent to Abe in Denver begging him not to fight Dixon. His brothers thought it was almost suicide to think of fighting Dixon. "I paid no attention to the pleadings from home, but went on with the match," said Abe. It was a ten-round draw.

"Then I was somebody," said Abe. "Young Corbett was the big noise in Denver at the time and soon I became his sparring partner. He had beaten a lot of good men and I was tickled to death to be in his training camp. Meanwhile Corbett was dickering for a match in the East with Terry McGovern.

"'If I beat McGovern,' said Corbett to me, 'I'll come back and give you a match.' Corbett beat McGovern all right, but he never gave me a chance."

As Abe said this he looked as if he had missed something great—the chance of a lifetime.

Despite the throw-down by McGovern's conqueror, Attell kept plugging along, winning fight after fight. He has had almost 150 up to date, and the only decisive knockout registered against him is that scored by Tommy Sullivan of Brooklyn, in 1904. Most of Abe's winnings up to the time he was married five years ago to Elizabeth Margaret Egan, a San Francisco girl, went home to his mother. Today his mother owns three houses in Frisco; his brothers are in the loan business and doing well. In addition Abe himself owns a house and lot in Los Angeles, which he paid $10,000 for five years ago, after he beat Frankie Neil. The property is worth $18,000 now, and the house rents for $70 a month. His wife has two pieces of valuable property in Frisco, and Abe has $45,000 of the $200,000 he has earned with his fists stowed away.

ALL THE CHILDREN LIVING.

There hasn't been a single death in the family since the father died. All are live and happy. Abe's mother is 65 year old, but has all the life and activity of a woman of 35, according to the little champion.

Abe gives a lot of credit for his success during the last five years to his little Irish wife. "She has kept me on the straight and narrow path, and I have had no time for dissipation. I have known her twelve years. She went to school with my sisters out home.

When Attell talks about dissipation he doesn't include drinking or smoking. He never did either, and about his only bad habit was gambling. He used to love to play the races, and up to a year and a half ago he had won and lost fortunes on the race tracks. He says he hasn't made a bet on the ponies since 1908 at Saratoga. Now he plays cards, just social games, now and then, but no big stakes ever figure in the play.

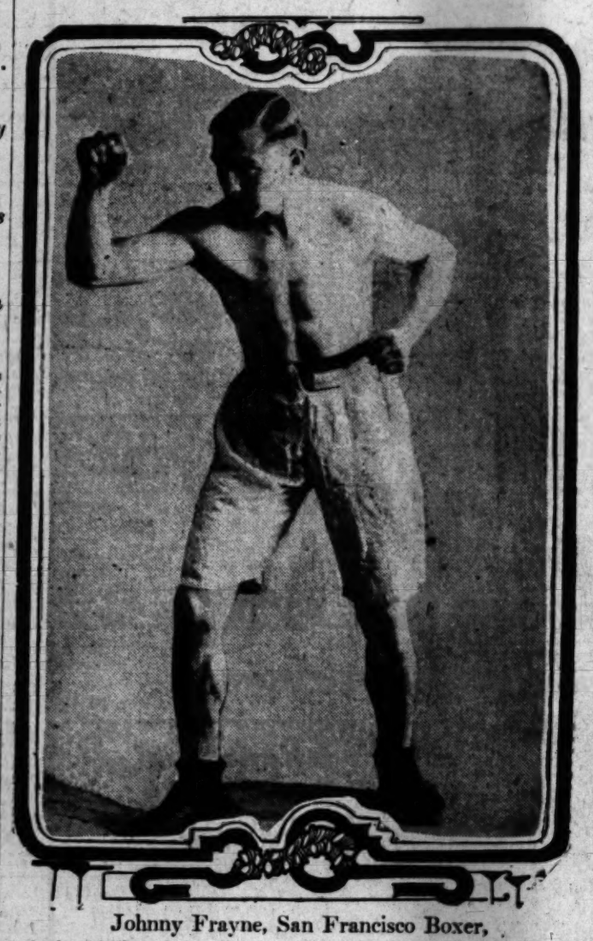
Talking of his fights, Attell says his hardest was with Battling Nelson at San Francisco in 1908. It was a fifteen-round draw and Nelson was in his prime then, and although he outweighed Attell the little featherweight stood toe to toe with him and exchanged wallops from start to finish.

DOESN'T PICK LEMONS.

Attell dislikes criticism and he says that for years too much has been expected of him as the champion. He doesn't like to be regarded as a picker of "lemons." "If I fight a so-called lemon and fail to knock him out," he says, "I am accused of pulling. The other fellow gets no credit for being a good man. If I knock out a man in two rounds, the papers say, 'Attell picks another lemon.' It's awful hard on a champion."

Attell explains the rarity of knockouts these days by saying the present-day fighter employs a style vastly different from the old-timers.

Attell realizes he can't go on forever, and it was for that reason he has decided to retire and go into some business at the end of the year.



Johnny Frayne, San Francisco Boxer, who has challenged the winner of the Wolgast-Memsic fight March 17.

Reminiscences.

OLD "PARSON" NEAR HIS END.

ONCE FAMOUS SPORT BED-RIDDEN IN NEW YORK.

Has Enough of the World's Goods to Keep the Wolf From the Door Until the End—Thinks John L. Sullivan Would not Last Long Today if He Was in His Prime.

Lying on a bed in a small room on the third floor of the Hotel Albany in New York, unattended save for visits now and then from friends of other days, is Parson Davies, known through the world for forty years or more as a sportsman fair and square. Twenty years ago Parson Davies figured prominently in the news of every big sporting event. He saw all the big fights, knew all the fighters, and was regarded as an authority on pugilistic doings. Today he is comparatively forgotten, except by the old-timers. As he says himself, he quit to make room for the younger generation, and the younger generation has literally swallowed him up.

Fortunately the Parson is not down and out. He is not basking in the lap of luxury, although he might well be, yet he has enough to keep the wolf from the door and is not complaining. "I have managed to keep out of debt. I am pleased to say, and everybody I had dealings with is satisfied, and so am I."

LIKE A VOICE FROM THE PAST.

It's like going back a lifetime to sit and talk with the Parson of the old days when he managed at different periods such men as Charley Mitchell, Jake Kilrain, Jim Hall, Jack Burke, the Irish lad, Joe Choynski, Tommy Ryan and Peter Jackson. In those days the Parson was mixed up more or less in the show business. He toured the country with Mitchell and Jack Burke, managed John L. in the famous show, "Honest Hearts and Willing Hands," and had Peter Jackson out in "Uncle Tom's Cabin."

"I don't know whether the fighters of today are better than the old-timers," he said, "but there certainly are more of them. The present-day crop have more chances, get good money, have lots of training, and men to wait on them. They don't have to undergo the troubles and anxiety as they did years ago, when good purses were scarce, still where can you get better men than Dixon, Gans and Jackson? These are three old-timers; they're dead, all honorable men. Think of all the years Dixon stood it, and how quickly his successor, McGovern, dropped out.

JOHN L. WOULD NOT DO.

"John L.? Yes, he was a good man, but if he were in his prime today he wouldn't last long. He never fought as good men as Jackson or Jeffries, and look what a little fellow like Charley Mitchell did to him in France."

Peter Jackson was Davies' ideal fighter. He will talk for hours about the big black and his fine qualities.

"I managed Jackson for five years. I had him when he fought Corbett that famous 61-round draw. What a night! I watched it for fifty-four rounds. It looked then like it would last a week, so I went out to go to sleep. Jackson should never have fought that battle. He was a cripple. He was thrown from a buggy four weeks before the fight, and was badly hurt. I tried to have the fight postponed, but they wouldn't have it, and Peter said, 'I'll go on with it,' and he did."

JOHNSON THE BETTER MAN.

"They made a great fuss about Jeffries being licked by Johnson, didn't they?" he asked. "And why? Jeffries always had everything, and today has plenty of money. He never did anything for anybody. The best man won, and he ought to get all the credit. Five or six years ago the result might have been different, but the men Jeffries fought then were all a lot smaller than he. He beat old Jackson when Peter had one leg in the grave. Peter got about $600 or $700 out of that fight, enough to bring him home to Australia, the only home he ever had, where he died in a couple of months. No, I never saw Johnson. I don't like his way of doing business. He'll probably suffer in the end."

The Parson has seen little or none of the local boxing shows. He can't get around without help, and without Kid McCoy or, as the Parson calls him, Dr. Selby, he would lie in bed continuously. The Kid manages to get around daily to cheer the "old sport" up. He dresses him at times and gets him down to the hotel's cafe, where the Parson can sit and talk with old friends and see people passing.

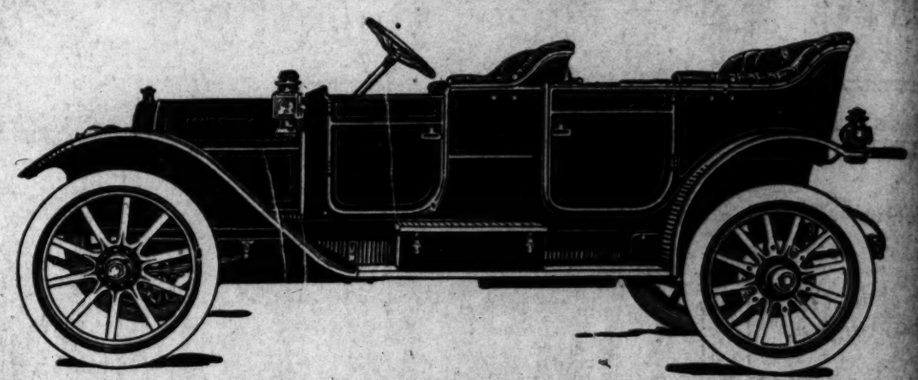
HILL CLIMBERS.

The Worcester, Mass., Automobile Club has petitioned the American Automobile Association for the reservation of June 10 to 17 for the annual hill-climbing contests of the club on Dead Horse Hill. This will be the sixth annual event of the kind held on Dead Horse Hill. Last year Caleb Bragg, then an amateur, at the wheel of a Fiat, negotiated the hill in 58 seconds, which is the record.

MARATHON AT STANFORD.

STANFORD UNIVERSITY, March 4.—The annual Marathon race on Junior Day, March 24, promises to be one of the leading athletic events here this year. Each class will be represented by twenty-four athletes, each of whom will run a quarter of a mile. Medals are to be given to 'varsity men and novices making the fastest laps.





This is the New Chalmers Fore-Door C

This Car Has Everything You Want

Chalmers 30 Touring Car with Bosch Magneto Prestolyte and Lamps $1750

WHAT better car can you want than a Chalmers "30?" What more can you buy with any amount of money? You could buy a seven-passenger car, or you could buy more power.

That is all. If you want a seven-passenger car, all right.

As for more power, you can get it, if you want to pay for it, but you do not need it on any car not carrying more than five.

This car won the 1910 Glidden Trophy in competition with cars twice its price and power.

It has power enough to pull through streams, through swamps and through sands.

It has speed enough to make every control on time; it has as much speed as any one can use.

And in addition to endurance and reliability you cannot buy more beauty, either of line or finish, than you can get in the Chalmers "30." No car, no matter what the price, affords more delight than the Chalmers.

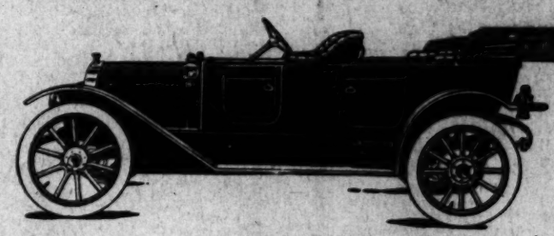
What more do you want, then, in a car than you get in the Chalmers?

The Fore-D Thirty w Bosch Ma Prestol and La $185

WESTERN MOTOR CAR COMPANY

"You get something more than a good Motor Car—You get Service"

THE LEXINGTO



There is, perhaps, no surer indication of culture and a discriminating taste than the desire to possess a car whose beauty of symmetry and finish distinguish it from the more ordinary models and this is especially true of the Lexington cars.

Lexington cars have not only passed successfully through the experimental stage but have, also, emerged from the crucible of public criticism with honors and have created a new and distinct type of popular priced care.

Allow us to demonstrate the Lexington, which will convince you that it is the most flexible and easiest riding motor car built.

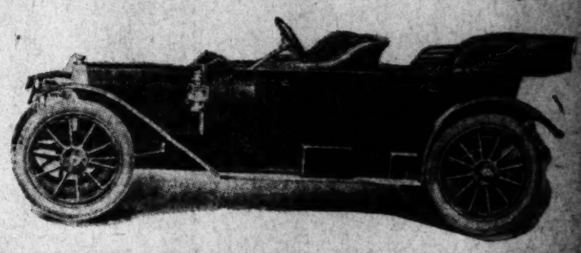
MODEL "F" DETACHABLE FORE-DOOR TOURING CAR

$2150 F.O.B. LOS ANGELES, FULLY EQUIPPED.

Burkhard-Crippen Motor Car Co.

Coast Distributors

Pico St. and Grand Ave., Los Angeles Cal.



32 H. P. Firestone-Columbus Light Touring Car, $1900, Fully Eq

Beauty --- Power --- Econom

No higher grade car of equal size has ever been built.
Motor 4¼x4½, 1½-inch wheel base, 34-inch wheels, center gear shift, I
F. & S. Bearings throughout.
This Firestone-Columbus is a car you will be proud of at the club, theater or
cross-country touring.
May we give you further particulars?

California Automobile Company

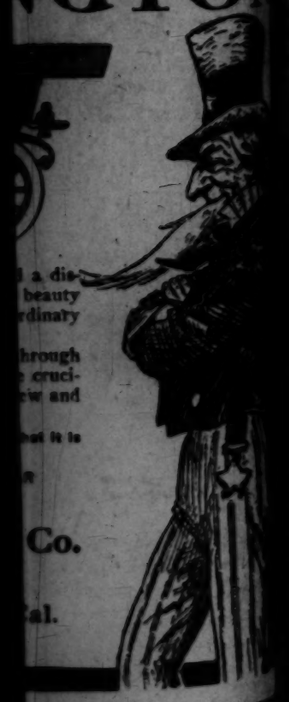


re-Door Car
Want

The Fore-Do
Thirty with
Bosch Magn
Prestolyte
and Lamp
$1850

OMPANY
than
Service"

NGTO



r, $1900, Fully Equipped

Econom

center gear shift, Imported
at the club, theater or for

Company

Editorial Sheet—News, Views and Business.

e Advancing City
TRIBUTARY TERRITORY.

Los Angeles Sunday Times

Part II: 16 Pages
THE MARCH OF EVENTS.

TH YEAR. SUNDAY MORNING, MARCH 5, 1911. On All News Stands, 5 Cents. On Trains, 10 Cents.

The Superior Arrangement of our New Building Is Shown in Detail in our Larger Advertisement—Page 8, Part III. BE SURE TO SEE IT.

EO. J. BIRKEL CO.
46-448 South Broadway STEINWAY AGENTS

Desenberg & Ganster
BROADWAY MERCANTILE PLACE

SKIRTS
Tailored skirts made to your measure; any number of pleats or gores; perfect fit and high class work guaranteed. $1

CHENEY BROS. SHOWERPROOF FOULARD SILKS 79c A YARD

Bargain Offering Typical of this store's well-known policy to provide at less than the lowest prices quoted anywhere else. Silks and dress goods for which the demand is great. Every woman will appreciate the opportunity to purchase at a yard the famous Cheny Bros. Showerproof Foulards, which are being offered in every other store at 85c and $1.00. Choose from a widely varied collection of this season's newest and prettiest patterns.

Silk foulards, browns, Copenhagen and navy blues in dots and other designs, splendid quality, on sale at 48c

Pongees, natural color, beautiful patterns for waists and dresses, 36 inches wide 48c

Silk heavy shirting pongee, natural color, smooth and bright, extra heavy, 36 inches wide 68c

Washable silk crepes, beautiful soft fabrics for waists and gowns, white, pink, Ayr, grey, Nile, burgundy, Copenhagen, navy blue 48c

Beautiful cloth of Gold pongee 36 inches wide, pure silk, heavy weight for suits and coats $1.39

Splendid quality pure silk, yard-wide black pongee, rich lustrous finish, prettiest black pongee ever sold $1.35

ANGEL SILK Yard-wide, strong, durable, washable all colors for dresses, waists, lingerie, etc. Most satisfactory washable silk made. Genuine ANGEL SILK is manufactured and sold only by this store. A yard 50c

DESENBERG & GANSTER, 542 SO. BROADWAY
Cor. Mercantile Place—"On the Other Side of Broadway."

SPRING OPENING

Wednesday, March 8

WE have delayed our Spring Opening in order to have a full line of new and seasonable fabrics on our shelves before inviting inspection.

We now present the most complete stock of ... and Summer goods ever offered in Los ... From Linens to Satins there is no material ... while that you cannot find here, including all ... Latest New York, London and Paris novelties.

—While—

Wednesday, March 8,

... be our Opening Day, our patrons are cordially ... to call at once for an advance inspection and ... the new and popular ideas in Spring fashions.

WILL MAKE VERY ATTRACTIVE SPECIAL PRICES FOR THE OPENING WEEK.

J. Greene & Son, Exclusive Ladies' Tailors
321-25 West Seventh St.
...tween Broadway and Hill, Third Floor.

LANKERSHIM & VAN NUYS RANCHOS



SUBURBAN HOME SITES—5 TO 40 ACRES.
GET IN BEFORE THAT CAR LINE.
EASY TERMS.
LANKERSHIM DEVELOPMENT CO., INC.
435 HILL ST.

...kensderfer Typewriters

Who Pays the Freight?

THEY SEE END OF A CITY LINE.

Railroads Threaten to "Put It in Chancery."

Traffic Managers' Views on Municipal Project.

Transportation Men Declare It Impracticable.

The three great transcontinental lines threaten to "put in chancery" the proposed municipal railroad between Los Angeles and the harbor if it is built.

The railroad heads have already decided, it appears, not to oppose the construction of the city line, but after it is built they aim to make it an outcast among railroads.

This is to be accomplished, according to the railroads' threats, not by direct opposition or rate cutting, but paradoxical as it may seem, by a strict interpretation of the traffic laws.

F. A. Wann, general traffic manager of the Salt Lake, stated yesterday that the railroad men of the country would welcome the construction of the municipal line for the good reason that the traffic troubles and rate entanglements would be a lesson brought home. The railroad heads who have been struggling with the rate problem for decades, and who have faced interference from Federal, State and city governments, say they see in the proposed road an opportunity for a superb object lesson. And they threaten that the lesson shall be thorough.

The railroad will tap at each end a great and rapidly-growing volume of transcontinental and inter-oceanic traffic. It will be directly in the path of what is destined to become one of the greatest arteries of world shipping. At one end it will reach the city's port, which is growing by leaps and bounds, and which will see the ships of the seven seas sail majestically within her gates and discharge loads compared to which the famous cargoes of the East Indies will be bargain counter remnants. At this end it will reach the heart of a city which has astonished the world with its progress, and which is destined to create millions of tons of traffic annually.

Yet the consensus of opinion of the railroad world is that this line will pine and waste away in the very lap of a traffic luxury which is worth a king's ransom many times over.

SIGN THAT TALKS.

"Railroads are business corporations, and business men are shippers, and the sign of the rate card reigns supreme," say the railroads' transportation experts.

As a rival line the railroads say they do not consider the municipal project. They are free with their statements that the railroad will cost $3,000,000 or or even more, and that it will lose 150 per cent. during the first year of its operation.

They declare that it will originate no tonnage; cannot deliver the goods to any point which could not be reached and better cared for by a good delivery truck, and that the shipper will realize the fact that his political desire to assist the new road will be swamped in the charges for switching and transfer which he will have to face every time he endeavors to use it.

They point to the cost as the first item. They take figures from investment of their own, apply them to the municipal railroad, and say a city has never yet been known to purchase a thing as cheaply as a private corporation, or an individual. They ask first about a terminal in Los Angeles, from which the freight and passengers can be handled. They say that it must be convenient, and that as property is now valued here it will cost $500,000 to secure even a moderately convenient site. The same terminal difficulties will be encountered at San Pedro, and the two terminals with proposed facilities to handle hundreds of freight cars each day and thousands of passengers will cost an even million of dollars, the railroad men assert.

They then ask about the roadbed, and grant that the right-of-way can be secured for a nominal price. The roadbed, with rails, ties, ballast, etc., when figured from data obtained in construction of the present lines between Los Angeles and San Pedro, is staggering. They say several bridges and trestles which run up into the thousands will be needed, and also point to the fact that the United States government requires that a bascule bridge costing at least $250,000 must be built at the entrance to the port.

The men who have purchased electrical equipment for railroads and who know the lowest prices assert that the electrical locomotives necessary to handle freight trains cost at least $10,000 each, and that six of them will scarcely suffice to keep the tracks from rusting. The freight cars which the road will require will number 250, and they have heretofore cost about $1000 each, with no bargain prices quoted thus far. The passenger cars now operated on the Pacific Electric cost in round numbers $8000 each.

HOW ABOUT FREIGHT.

The municipal line will crumble from dry rot, the railroad men say, because it cannot accept freight for shipment outside of Los Angeles without accepting the lowest percentage of the tariff charged, known as the local rate, and giving the bulk of the charge to the road which has the long haul, and that it cannot accept through freight from any line without paying out of its own pocket the switching or transfer charge from the railroad delivering the freight to its own station, or charging it to the shipper. The latter proposition resolves itself simply into a higher rate to be charged for all freight carried over the municipal road which it receives from any other railroad.

CITRUS SHIPMENTS.

It is the dream of the citrus growers of Southern California that on the completion of the Panama Canal they can send their oranges, lemons and grape fruit direct by water to Europe and the Atlantic Coast. The municipal road will be compelled to stand by with its hands in its pockets and watch this rich business slip by in the cars of the companies which first pick

Once Mistress of Mansion, Now Nail-Cutter.



Mrs. Ida O. Heim,
former wife of a multi-millionaire and a society leader in Kansas City, who now works as a manicurist in Los Angeles to make her living.

orange shipper is, to have the fruit carried to San Pedro by the municipal railroad. It would mean a transfer or switching charge tacked on to the cost of sending it through on one line.

Thus, railroad and transportation men figure, it would be with all of the tremendous volume of business which originates in Arizona, Nevada, and the interior of California, and which will naturally seek the outlet to water transportation here. The great trains of products of the soil, mines and forests will thunder by straight to San Pedro, and the tracks of the municipal road will not carry one, these corporation men maintain.

As to the incoming freight by water, the municipal railroad will fare little better, the same interests contend. The liners which drop into the great sea ports on the far side of the world for their cargoes will accept those destined for Los Angeles, and to accommodate the shipper, and to escape an extra charge, will bill them straight through to this city.

SAY THEY'LL CARRY IT.

When the ships reach port they will have thousands of tons of cargo for interior California, Arizona and Nevada. The municipal road will be unable to handle it without the extra transfer charge here, and the present steam lines which reach the interior of the continent from San Pedro, say they will carry all the freight.

The railroads say they will also take the portion of the cargo billed to Los Angeles city from the ships, as it would be manifestly impossible for the vessel to back out of the new slip where the through freight had been unloaded and be warped up to the municipal wharf to unload the remainder.

The transcontinental lines which have their own rails into San Pedro, say they will make a very low rate from the harbor to the city, not as a competitor of the municipal road, but in order that they will get the cream of the freight intended for the interior of this and adjoining States. Then a condition will arise similar to thatwhich the Hawaiian-American line has brought about at San Diego. The steamship line has obtained the rate of 15 cents between San Diego and Los Angeles, or exactly the same as between San Pedro and Los Angeles, not because the Santa Fe can carry the freight at a profit, or that there is an agreement between the Salt Lake, Southern Pacific and Santa Fe in regard to the rate, but for the fact that the Santa Fe wants the local freight from San Diego to the interior of the State which is not billed through from the consignee to the consignor, and is willing to carry that billed through to Los Angeles direct at a low rate to get the Hawaiian-American boats to stop at San Diego, and not at San Pedro.

Thus, it is contended by the two transcontinental lines now entering San Pedro, they will carry all freight billed direct and through to Los Angeles at a minimum rate that they may get the cream of the traffic on through shipments to the East and to the interior.

CANNOT FIND HER HUSBAND.

Wife of San Jose Man Sues Los Angeles Woman for Thirty Thousand Dollars, Alleging Alienation.

An action was brought in the Superior Court yesterday by Edna Black against Nettie E. Bryson, for $30,000 damages, for the alleged alienation of the affections of the plaintiff's husband, William B. Black. It is further set out in the complaint that the defendant is worth at least $75,000.

The Blacks were married in San Jose in November, 1897, and it is charged that he deserted her in June, 1906. It is also alleged that Black has been constantly with the defendant in Los Angeles, and that the latter was able to exercise her wiles on Black by promising that when she died she would leave him a large sum of money. In 1906, the wife says, her husband went to San Francisco, where he filed an action for divorce against her, but when she put in an appearance he dropped the suit.

Mrs. Black also declares that she is unable to ascertain where her husband is staying, and that as late as Thursday last she asked her to tell where he was located and the defendant refused the information. The couple have one child, a daughter, Nevone. The defendant is understood to be unmarried.

TALK ON THE TABERNACLE.

Miss Helen Day will address the Sunday-school teachers' meeting in Be-

Tried to Erase Blot.

FORGER GUILTY, STOLE FOR LOVE.

VERDICT RETURNED AGAINST REALTY OPERATOR.

With Fraudulent Note and Mortgage He Obtained Money to Spend Lavishly on His Honeymoon. Woman Who Became His Wife Stays by Him in His Trouble.

In the presence of his young bride, to procure money for whose honeymoon he had forged a note and mortgage, Lee E. Bigler, a realty operator, was found guilty of a felony by a jury in Department Eleven of the Superior Court yesterday.

The fruits of the offense were partly expended in enjoying the first few days of wedlock in the most fashionable resorts on the Coast and then the couple came back to this city. Bigler could not have returned with a light heart, for he soon awakened to the fact that he must exert all of his wits to keep from being discovered.

Bigler's career as a forger, which was revealed in the trial, although he obtained only a small amount of money, outrivals that of any of the jugglers of deeds who have been convicted recently, after they have perpetrated swindles which have netted them neat fortunes.

So far as the officials are able to learn he never sought to commit more than the one swindle, but additional forgeries were made by him in an endeavor to keep his crime from the world. The evidence lends to the inference that he was also making an honest effort to clear himself of his offense, but met with a reversal of fortune which shipwrecked his financial hopes.

The young realty dealer apparently fell from grace because he permitted his heart to rule his head. His business did not furnish the means to permit him to marry Marjorie Blake with whom he was in love. Until this time there is no record that he ever broke the law.

He must have been financially desperate when he placed an advertisement in the newspapers stating that he desired to borrow $750 and would give ample realty security. James L. Logan answered and was subsequently victimized of $738, which he advanced Bigler.

As security for the loan, Bigler gave a note and mortgage on property at No. 519 West Eighteenth street. He forged to the instruments the name of Mrs. Ella S. Locke, who owned the lots. The deal was put in escrow with the Title Guarantee and Trust Company. When the check was issued, it was made out to Mrs. Locke. Bigler forged her name to it and obtained the cash.

He drew the money from the bank on the morning of June 25, 1910, and in the afternoon he and Miss Blake left for Santa Barbara. They arrived too late to get into the Courthouse, but the clerk was taken to his office in an automobile. The ceremony was performed in the evening.

Bigler took his bride to the Potter Hotel and paid for their entertainment with the money he had wrongfully obtained. After they had tired of their outing, they came home, the bank roll having been much depleted.

Bigler immediately set to work to straighten out the trouble into which he had gotten himself. He purchased the mortgaged property from Mrs. Locke in the name of C. W. Wetherbee, a dummy. He paid $100 down and agreed to pay $15 a month. Apparently his idea was to get the legal title to the lots and in this manner be prepared to assume the mortgage when it became due.

He fell into arrears on his payments and Logan hunted up Mrs. Locke and demanded payment of the interest on the loan. She was surprised at learning of the existence of the mortgage and an investigation was started. It resulted in Bigler being arrested.

He had transacted some business for Mrs. Locke and was in possession of some receipts from her. In the hope of clearing himself, he altered them. One of them was made to read so that it gave him authority to mortgage the property and the other showed that he had paid her $500 of the money he received. The alterations were not clever enough to deceive the trained eyes of Asst. Dist.-Atty. Ford, who used this as a clinching point in presenting the case to the jury.

Bigler's mother and his bride of less

All in a Lifetime.

FROM MILLIONS TO MANICURING.

Hard Fall of a Kansas City Man's Divorced Wife.

Former Society Leader Now Works for Living.

Victim of Burglar, Dr. Hyde, and Inexperience.

The former wife of M. G. Heim, the Kansas City multi-millionaire brewer, mother of two of his children, and the mistress of the Heim mansion on Benton Boulevard there, is now out of money, homeless, forgotten by her former friends, and working for her living as a manicurist in Los Angeles.

The descent from wealth and social prestige—Mrs. Heim was one of the leaders in Kansas City society—a retinue of servants and the management of a home which is one of the show places of Kansas City, has been attended with romance and thrilling adventure for Mrs. Heim. There was a love affair with Dr. Bennett Clark Hyde, later convicted for the murder of Col. Thomas H. Swope, Kansas City's multi-millionaire philanthropist, and an attempt upon her life shortly after her divorce.

With her divorce, which she obtained on the grounds of cruelty, she got $75,000 alimony from Heim, all of which is now spent. She owned several thousand dollars worth of diamonds and these, too, are gone. Mrs. Heim was compelled to pawn them one at a time, and when the money was spent she at last sought refuge in local manicuring parlors.

DIDN'T VALUE MONEY.

"I didn't realize the value of money," she said, yesterday. "I never had to work for it, and was never taught its value. I might have put my small fortune out at interest, but I never thought of that. I just kept spending it until it was gone. Now I am compelled to work for a living, and see life from its seamy side."

Three days after her divorce, Mrs. Heim was attacked in her bedroom at 2 o'clock in the morning by a burglar who had forced his way through a window. She was unmercifully beaten on the head with an iron rod, and that she was not killed was due to a "rat" which she had left in her hair on retiring that night. She also protected her head with her hands, which today show scares made by the iron weapon.

"I begged him not to kill me," said Mrs. Heim. "I promised that if he would spare my life, which he seemed determined to take, I would give him my diamonds. I gave him my diamond brooch and two diamond rings. My other jewels I saved from him. He asked me where they were and I told him they were in a safety-deposit vault, but they were in a closet in my room. My screaming had aroused next door neighbors and the man became frightened and ran out of the house. If it hadn't been for that, I believe he would have killed me."

A few weeks after this attack, a diamond sunburst valued at several thousand dollars disappeared from her home. The detectives of Kansas City made a determined effort to find it, but were unsuccessful. The burglar who attacked her was never found.

DR. HYDE'S VICTIM.

About eighteen months ago Mrs. Heim became acquainted with Dr. Hyde, at that time one of the most prominent physicians in Kansas City. He made love to her and proposed

(Continued on Eighth Page.)

DIDN'T KNOW IT WAS LOADED.

And When Revolver Woman Was Handling Went Off Husband Got the Bullet in the Leg.

With a revolver which she didn't know was loaded, Mrs. Frank W. Lyons of No. 411 West Forty-ninth street, accidentally shot her husband yesterday morning, the bullet causing a compound fracture just below the right knee.

Lyons is a traveling salesman for a San Francisco disinfecting company, and when he returned home a few days ago his wife told him of a burglar scare in the neighborhood. She kept a revolver in the house, but it had never been loaded, and without telling her, Lyons put cartridges in the weapon to have it ready for use.

In a spirit of fun Mrs. Lyons picked up the gun from a stand in the room, and before Lyons could warn her, she pulled the trigger, inflicting a wound in his leg. He was removed to the Clara Barton Hospital, where the injury was treated by Dr. J. J. Stewart. He will be confined to his bed for several weeks.

Under Way.

CHILDREN'S PLAY MOVES ALONG.

DAILY REHEARSALS HELD FOR "WAN O' THE WOOD."

Two Diminutive Ponies Purchased for the Forthcoming Production. Some of the Wee Folk Who Will Participate in Young Local Girl's Fairy Drama.

Rehearsals are now being held daily on the first act of "Wan o' the Wood," the dainty fairy play by Miss Florence Willard which is to be the first offering of the Children's Theater movement.

This production, as has been announced, will be made at the Hamburger Majestic Theater on an afternoon about April 1, under the auspices of a group of Los Angeles public-spirited women, and the direction of Frank C. Egan and Alfred Allen.

The cast of principals has not yet been fully announced, but among the small and eager people who will have real roles are Marjory Morgan, No. 1111 Angelena street; Mildred Heinze, No. 5024 Conlin avenue; Zeari Montevarte, No. 2503 Michigan avenue; Peggy Glenn Goddard, No. 809 East Twenty-seventh street; Rose Hony, No. 4640 East Hollywood Place; Lucille Hutton, No. 1308 East Fifty-fifth street; Curtine Englar, No. 1133 West Fortieth Place; Riena Graf, No. 126 East Tenth street; Katherine Wendell, No. 1455 West Twenty-ninth street; Alta Berry, No. 1910 Ingraham street; Leila Darby, No. 3425 Mercer street; Margaret Bente, No. 1607 Milan street; Mabel Raynard, No. 537 West Fifty-seventh street; Natalia Sharp, No. 639 South Hope street; Clella Van Pelt, No. 2917 South Olive street; Anna Jacsek, No. 2221 Sunset boulevard; Helen Eddy, No. 355 Mariposa street; Consuela Henley, No. 1206 West Sixth street; Laurena Gross, No. 2118 South Seventh avenue; Anna Bradley, No. 1369 East Fifteenth street; Gladys Bromley, No. 204 East Thirty-second street.

Two diminutive ponies, which the management believe the very tiniest in Los Angeles, have just been purchased. These wee equines are now the exclusive property of the Children's Theater, and are brought in twice each week to get them "play-broke" before any of the real scenic rehearsals commence. They will have important assignments, and will be the leading animal actors of the spectacle.

The work of making the 100 and more costumes needed for the children is a task which is already taking a great deal of thought and planning.

Miss Florence Willard—while the first act of her drama is in rehearsal—

(Continued on Ninth Page.)



Children's Theater Principals.
Helen Eddy (left) and Mildred Heinze, who will enact important roles when Florencee Willard's fairy play, "Wan o' the Woods," is produced.

THE REASON

The Times carries such a tremendous volume of advertising is that in no other city in the country can an advertiser get such quick and satisfactory results, and so completely cover the field, by advertising in one newspaper.

When you want to buy or sell anything, when you require business or domestic help, when you seek a position, when you wish to rent your rooms, or when you have property to sell or exchange READ THE TIMES CLASSIFIED ADVERTISEMENTS.

For the week ending Saturday, March 4th, The Times printed 2534 more agate "Liners" than the aggregate of the four other Los Angeles newspapers combined, and 7095 more than its nearest local competitor. Month after month, year in and year out, The Times prints more advertising than any other paper in the world.

Stolen Knowledge.

OPEN SHELVES TEMPTATION.

Booksellers Victims of Many Classes of Pilferers.

Easy Access to Books Makes Purloining Handy.

Lot of Devcies for Getting Off With Treasures.

Do you yearn to possess a new family Bible, a set of Blackstone, or the latest society novel without paying the price? If so, you will do well not to take them surreptitiously from a bookseller's shelves when the dealer is not looking. A number of light-fingered folk have been trying to do that lately in Los Angeles, and come to grief.

The mildness of the Southern California climate furnishes for the Los Angeles book dealers a problem that their Eastern brethren have to consider only in a minor degree. The long stretches of warm, clear weather enable them to exhibit their books on open shelves in front of their shops, while across the Sierras the snow in winter and rain at other seasons of the year make an indoor display practically the only one possible.

Thus it is that many a book, lying temptingly in the open, strays from its place, sometimes never to be found, often to get the taker into trouble. This is the way it happens; a man picks up a volume, turns to look at it, glances toward the shop, sees no one; the passing crowd surges about him, and in a moment he is gone, with the stolen article under his coat.

Then a clerk, who has seen the theft from between rows of books piled in the window, hurries out, taps the transgressor lightly on the shoulder, and hales him back to judgment.

DIFFICULT TO CATCH THEM.

It is not only volumes placed on display out of doors that are abstracted. In most of the stores there are many cases of books standing about, among which patrons are allowed to walk freely and choose what pleases them most.

Within doors the dealer must be always on the lookout. His customers are much more secure in their peculations here, because they are hidden by the shelves, and their problem is only that of concealing the article until they have left the store. Many dealers exchange books for a small fee; and it is difficult always to remember, when a patron walks out with a book in his hand, whether he had one when he came in.

Just as the types of people differ, so do their motives in stealing. Some thieves are needy and desperate; they pilfer and sell the books to buy food or a night's lodging. Some are able to pay, but steal from a misguided thrift; others take books on the impulse of the instant, hardly knowing why they do it.

There is another class and quite numerous, too, that walks off with books because there is a desire to finish reading them. These persons either do not have the price or do not care to use the money. Sometimes books have been taken out without a thought of stealing them. When the fact dawns on the unconscious purloiner, he or she has been known to return and pay for them.

TRAPPING THE THIEVES.

In self-protection the booksellers of Los Angeles have an understanding with each other to aid in the detection of thieves. When a dealer misses a volume, he telephones a notification at once to all the other stores in the city, and the petty robber is arrested, if he tries to dispose of his prize. In the same way the dealers receive notification of lost books from the public library authorities and the school librarians.

Instances of book-thieving are often highly interesting in detail. A prominent bookman was busy one day in the back of his store, when a ministerial-looking man walked off with a five-volume set of Blackstone. The dealer at once notified all the other shops, and early the next morning the thief was caught at a shop on the other side of the city, where he had gone to dispose of the books.

With much sang froid he claimed to have bought them of a stranger in a hotel lobby. He was searched, and his clothes were found to be bulging like a smuggler's with hose, tooth-brushes and small tickets, asserted by him to be cafeteria checks, but later identified as price tags taken from small articles he had stolen. He had rented two rooms in the city, far apart, owed money in both places, slept during the day, and pilfered at night.

A CLEVER WOMAN.

Another culprit was a handsomely gowned woman who had stuffed French novels into her hose and the bosom of her dress. She was found to be living at a big hotel, and her husband, a man of wealth, squared the account by paying for the novels and adding a substantial sum in settlement for other books she had taken from the same store.

A woman with two children picked up a dictionary from an out-door shelf one day, and had not gone a hundred feet up the street before a clerk stopped her.

"Aren't you going to return that book, madam?" he asked.

"I'm taking it to show to my husband," she retorted coolly.

"But where is your husband?"

"Oh, there on that corner," she replied, indicating a place half a square away.

She was invited to return to the store and wait for her husband there. After half an hour passed in uneasy watching, she was observed to clutch the arm of a man passing by and to whisper in his ear. The man seemed to be mystified. Then he smiled, came into the store, bought the dictionary, and they went away together, with the children trailing behind. The clerk is still wondering whether he was her husband.

When you have rheumatism in your foot or instep apply Chamberlain's Liniment and you will get quick relief. It costs but a quarter. Why suffer? For sale by all dealers.—[Adv.

EVERY firm should have a distinctive line of office stationery. Stamp your individuality on every piece of correspondence you send out. But above all, don't try to use cheap or poorly executed work. Let the Times-Mirror Printing and Binding House originate a model line of letter heads, statements and envelopes for you. A phone request will get you the services of one of our experienced salesmen. 118 South Broadway.

To Cure a Cold in One Day.

Take Laxative Bromo Quinine Tablets. Druggists refund money if it fails to cure. E. W. Grove's signature is on each box. 25c.

Removal of Nash & McMillan.

COUNCIL IS WHOLE THING.

Citizen Calls Special Attention to Charter Amendment Number Five.

Attention of The Times has been called by a citizen to the proposed charter amendment No. 5, wherein it relates to the creation of a Public Service Commission, to consist of three members, who shall serve without compensation, except the president of the board, and yet are shorn of every vestige of authority and made amenable to a two-thirds vote of the City Council. Upon the adoption of amendment No. 5, the present Water Commissioners will become the Public Service Commissioners, and shall serve until their terms expire and their successors are appointed by the Mayor. This citizen writes:

"The article distinctly stipulates that men appointed to the said position shall serve without pay, and must be selected because of their ability and fitness for the work. They necessarily will have to be men of public affairs and men of wealth, broad and independent, and if they are such, they should certainly have judgment enough to handle any financial problems in connection with the city's water and power, without being subjected to the dictation of City Councilmen, who may or may not know know anything about finances.

"They cannot fix the water rates, except by approval of the City Council; they cannot buy or lease property, except by permission of the City Council; they are not permitted to control their own finances and set aside the necessary sums for the payment of bonds and interest, but this function is transferred to the doubtful financial ability of two-thirds of the City Council.

"Proposed amendment No. 5 further provides that the Public Service Commission shall be divided into two bureaus, one in charge of the water and the other in charge of power and light, and both are hedged about by the same humiliating restrictions, prohibiting the commission from doing anything more than routine business, without submitting their proposed action to the City Council.

"Now, how does any sane man imagine that three broad, independent, wealthy men can be found in the city of Los Angeles who would be willing to accept so much hard work and responsibility, without compensation, to find themselves constantly at the mercy of a half-dozen Councilmen, who have been selected haphazard, according to the votes they could muster, and who will receive $2400 a year for their services?

"Any citizen may verify these statements for himself, by examining articles 192 and 193, of the proposed amendment No. 5, and I trust all will take time to do it. Throughout the whole list of proposed amendments, the same thing runs, making all the commissions absolutely subject to the City Council. This is what blocked their final adoption by the Revision Committee. The Council had to be given this sop of power before they would vote for the amendments to be submitted to a vote of the people."

HE'S MUDDLED ON CHILDREN.

Count of "Hers" and "Mine" and "Ours" and Some Dead Proves Too Complex for Darkey From Monrovia.

Joseph Martis, colored, of Monrovia, is in as bad a predicament as the old lady of Mother Goose fame, who "had so many children she didn't know what to do." Martis was given a preliminary examination yesterday morning before Justice Summerfield on a charge of failure to provide for his minor children.

"How many children have you?" asked the justice.

"Lawd, Jedge, I hardly know," said Martis. "You see, I—"

Well, Your Honor, I had three when you have?"

"Well, Your Honor I had three when I married my present wife, and she had had three. Then we had three more, an' that makes a lot. A couple died, but I have an awful job scratchin" to take care of the rest."

"What is your business?" asked Justice Summerfield.

"I'm an orange picker, Jedge, but I can't work now, because its raining."

"I suppose your work would be shoveling snow if the sun was shining," said the magistrate. "You will be held to answer in the Superior Court for failure to provide."

PAROCHIAL MISSION.

Rev. Robert B. Gooden will conduct a mission in St. Athanasius Episcopal Church beginning at 7:30 o'clock tonight, in which he will be assisted by the rector of the parish, Rev. C. T. Murphy, Jr. Meetings will be held each evening for one week, and the public is cordially invited to attend.

IN THE PUBLIC SCHOOLS.

The work of standardizing supplies is nearing completion. Early in the school year, Supt. Francis appointed a committee upon this work, of the principals and vice principals of the high schools, with Mr. Housh as chairman. Ten sub committees were appointed by Mr. Housh and the Herculean task was begun. At the foundation lay the necessity for making an effort to unify the courses of study in the various high schools, to decide which studies should be required in all of the schools and which should remain optional with each. It was determined to make physical training universal and to accord to it such credit as given to other required studies. Stanford accepts this as an accredited study at present, and it is quite probable that the State University will do so by another year. It was also decided, after consideration of the Superintendent's inquiry upon this point, that a library of stereoptican slides and photographs, for use in all the schools would be most beneficial. The last committee to survey the work of standardizing was that upon printing and no one can imagine, unless given some insight into the matter, what an enormous task this has been.

Principal Housh, of Los Angeles High School last week visited the schools of Riverside, and at the same time attended the Universal Peace Conference at that place.

"I was somewhat surprised," said Mr. Housh, "to learn that the new Polytechnic High School which is under construction at Riverside, is to be devoted exclusively to the instruction of boys." To those who are believers in co-education, this looks like progressing backward—but possibly it is not; it is, however, extraordinary in the public school to thus separate the education of the sexes.

Rev. Brougher, of Temple Baptist Church addressed the student body of Los Angeles High School, at an Assembly Call on Monday last. "Dr. Brougher has a way," said one of his auditors, "of making his hearers laugh heartily and while this is in progress, he drives home a startling truth more sharply perhaps than he could have done by people in any other mood." His subject was "What's Under Your Hat."

Pres. Goyette of the Student Body, reports progress upon the design for the school pin, so long under contemplation and now nearly a realization. The Student Body turned over to Mrs. McDowell, the entire proceeds of the lecture recital given by her to that body. The sum amounted to nearly three times that which was agreed upon. This generous act upon the part of the organization was certainly highly appreciated.

Miss Ray Harrison, of the Art Department of Los Angeles High School, has sold to a current magazine, three cover designs for which she received a neat sum. Miss Harrison is a student in Mr. Sterrett's Poster Class.

Miss Palmer's botany classes are rejoicing over the completion of the new lath house, the cloth house and the laying out of student gardens, at the rear of the grounds at Los Angeles High School. There will be about 100 gardens in all and in addition to the work done in these and in the houses, the botany students will have the entire care of the Campus. Pursuant to the practical study of fruits and trees, Miss Palmer has sent to Pancher Creek Nurseries for a collection of the fruit most commonly grown in California, in each instance sending for the ordinary variety and also for the Burbank improvement, in order to compare them. When the tool house adjacent to the lath and the cloth house is completed the botanists will feel themselves very well equipped for their interesting research into the mysteries of plant life.

As an outgrowth of the absorbing interest in the study of Economics at Polytechnic, an Economics Club has been formed by those students who could not get enough of this interesting subject in regular study hours. The club organization was completed on last Tuesday evening and the officers elected as follows: President, Philip Morgan; vice president, Jos. Beeson; secretary, Wm. Clarke. Prof. Hunt of the Economics department of U.S.C. addressed the newly formed club. The meeting took place at Polytechnic where it will be held twice a month.

The Senior Ionian has adopted a plan of grouping its programmes about a central subject and this time economics was selected as the theme. The programme given on March 1 was as follows: General Heading—The Economy of The Nations. I. Music: Lady Rose Waltz, Gladys Phelps and Mabel Colf. Mr. Miller; II. The Commercial Crisis of the United States, Robert McMasters; III. Public Utilities Commission, Harry Schornick; IV. Reading, But I Go On Forever, Jack Wells; V. Music, Piano Solo: Valse Arabeque, Eugene Lamb; VI. The Industrial Invasion of Women, Louise Holm; VII. Reading, The Royal Princess, Christina Domizzette, Genevieve Moore; VIII. The History of the Standard Oil, Harold Gray; IX. The Sugar Trust, Hally Fisher; X. Violin and Piano, Wm. Cuzner (Pres. A.S.B.O.) and Chas. Kieruff; XI. Reading, The Cry of the Children, Mrs. Browning, Harriet Eilburn; XII. The Child Labor Problem, Genevieve O'Brien; XIII. Railroad Problems in the United States, Alexander Leianne; XIV. The Care of Women in the Prisons, Lillian Holm; Reading, His Wedded Wife (Kipling) Will Ball. The officers of this society this semester are: President, Phillip Morgan; vice president, Alice Rogers; second vice president, Bessie McCombs; secretary, Lucille Haskell; sergeant at arms, Fred Reynolds.

On Monday next the new bungalow lunch rooms at Poly will be in operation.

On Tuesday the Gym Classes will give an entertainment for the benefit of the Student Body. The Pyramid classes will give a demonstration at that time.

Two Poly High School boys, Edgar Walker and Carol Crockett, gave an aviation party last Friday evening at the home of Mrs. Etta B. Walker, No. 2940 Harvard boulevard. The rooms were decorated with biplanes and monoplanes suspended from wires. The center piece was a miniature replica of a Curtiss biplane, and above the table were hung twelve red, blue and green balloons. The games were invented especially for the occasion. One of them consisted of attempts on the part of the blind-folded players to pin an aviator in his proper place on the design of a dirigible balloon hung upon the wall. Another was a story of an elderly couple's visit to the aviation meet at Dominguez; many of the sentence endings, however, being left blank, and these were supplied in turn by the different players in rotation as the story was read, producing many laughable and extraordinary results. The prizes were a hard-wood miniature aeroplane concealing a box of bon bons, and a metal monoplane watch fob. All the decorations, favors, place cards, etc., were designed to carry out the idea of the party, and were all designed and made by the two hosts of the evening.

Those present were: Grace Greenlee, Gipsy Richardson, Berryl Deyoe, Wanda Eldredge, Lela Allen, and Bert Miller, Tom and Fred Lockard, Edgar Walker and Carol Crockett.

Dainty refreshments were served, and dancing concluded the evening's

president of the Student Body; Edward Gettius, vice president, and Harold Marton, secretary. The school does not seem to take kindly to the woman suffrage idea, since all the young lady candidates were defeated.

The staff of "The Poinsettia," the Hollywood High School paper, has been decided upon, the editor, assistant editor, manager and assistant manager elected by classes, the other members by committee. Karl Wagner '11, is editor; Esther Fry '12, assistant editor; Leslie Somers '12, manager, and Gordon Stephens '13, assistant manager. Other members of the staff are: Vada Reynolds, Willis LeMott, Murray Morgan, Ruth Hoegee, from the senior class; Florence Isaacs, Eva Linton, Harold Shugart from the junior class; Beverly Randolph and Meredith Goodwin, from the sophomores, and Lloyd Dorsie from the freshmen, Miss Elizabeth Wood of the faculty has supervision of the annual.

Dr. A. E. Winship, editor of the Boston Journal of Education, addressed the assembly at Hollywood High School on Wednesday. The students listened to the distinguished educator with deep attention. On the platform with him were Dr. Snyder, Mr. Bettinger and Mr. Adamson, editor of the Pasadena News.

Arbor and Bird Day will be observed in Hollywood High School on Tuesday when Mr. Tracy of the faculty, who is an authority on birds, will talk to the students on that subject and will oversee the planting of trees on the grounds.

The editorial staff of "Black and Gold," the publication of San Pedro High School, intends making the paper better than ever this year. The annual is under the management of the junior class, which has elected the following officers: Vol. Lucas, editor; Gladys McMullen, assistant editor; Warren Allee, business manager; Grace O'Leary, social editor; Minnie Dalen, activities; Mary McLaughlin literary; Helen Darling, music; Agnes Oswald and Robert Hammum, joshes; Evelyn Stevenson and Robert Long, art; Martin Yturraide, boys' athletics; Lida Smith, girls' athletics; Stanley Livingston, senior class; Ellen Jorgensen, junior class; Grace Darling, A sophomore class; Grace Grundell, B sophomore class; Gladys Nelson, A freshman class; Clinton Rechturg, B freshman class.

Wednesday afternoon the San Pedro High School boys defeated the champions of San Diego county by a score of 4-2. After the game the two teams were given a banquet in the High School lunch house, Miss Ludwig with the assistance of some of the girls acting as hostess. The lunch room was tastefully decorated in blue and white, the San Diego High School colors. Short speeches were made by Mr. Keinholz, the coach, and Mr. Yturraide, the captain of the team.

The High School glee clubs are much in demand at social affairs of San Pedro. Last Tuesday the Girls' Glee Club sang for the Women's Club, and on Friday for the Parent-Teachers' Association of Barton Hill. On Tuesday the Boys' Glee Club will sing at a special programme to be given by the Woman's Club.

Martin Yturraide has been elected to fill the vacancy upon the Self-Government Committee caused by the resignation of Stanley Livingston.

On Saturday morning the principals of the high schools, the physical directors and managers met at the room of the Board of Education, to form a city high school athletic league.

On Washington's Birthday the Thirtieth-street school won the cup in the grammar-school relay race.

On Tuesday evening last, the Parent-Teacher Association of Belvedere School District listened to Mr. Denis E. Bowman, for several years Superintendent of Schools in Waterville, Me., who spoke on "Education Old and New." Pupils of the Belvedere school gave a pretty flag drill, and the First-street school orchestra rendered a concert at the beginning of the exercises which did great credit to the musical work of the city. At the close of the meeting T. W. Williams addressed the association, presenting a resolution against the bill at present before the Legislature, providing for a Bureau of Health and Development, which was adopted, after a somewhat stormy debate.

LETTERS TO "THE TIMES."

Ill-Mannered Smokers.

LOS ANGELES, March 4.—[To the Editor of The Times:] While the smoke discussion rages, here goes:

My wife and several of her lady friends almost invariably get a headache and nausea when compelled to inhale smoke on the cars. And although I smoked for years and quit because of its ill effects, the character of smoke I am sometimes obliged to breathe on cars even turns me ill. If smoking is allowed you can't make a distinction between a good Havana and a villainous weed or a sixty-horse-power-stench old pipe.

The way men and boys insolently blow smoke in the faces of delicate women and children and babies is certainly a tough reflection on our alleged civilization and chivalry.

W. F. THORNE.

No. 610 Grant building.

LOS ANGELES, March 2.—[To the Editor of The Times:] In this morning's issue of The Times, there was published a letter on "Special Privilege." The party states that smokers are selfish, not decent, and are forcing the odors of tobacco upon the fellow-passengers. Now it may be possible that our friend has not observed the ordinance which permits the smoker to smoke on the front platform only. Most every smoker has observed that rule but the women and men who do not smoke will invariably ride on the front section.

There are times when tobacco is obnoxious to myself, but I can always find a place where the smoke won't bother me.

Upon whose part does the selfishness lie when non-smokers crowd the front section.

It has never been known of a woman to ride in the smoker of a train, when there is room in another coach for her.

Why is it she cannot take the rear or inside of the car?

I ask again—where does the selfishness lie?

A. B. TYLER.

Keeping Up Our Roads.

LOS ANGELES, March 3.—[To the Editor of The Times:] Are we going to do anything to maintain our good roads?

Every motorist knows they are going to pieces.

Some time ago I was told of a certain road where a pile of crushed rock lay near a chuck-hole, but for lack of a man to transfer the rock to the hole, the latter steadily increased in size.

But I can beat that. Yesterday, a gang of street cleaners were at work on a badly-rutted street, cleaning the gutters. The natural supposition would be that as they removed the dirt from the gutter they would throw it in the holes from which it had washed, thus effecting at least a temporary relief.

The Baldwin-Wallace Nursery

We have the largest and best citrus stock in the S... and will compete prices with any Nursery or Nur... having the same grade of Stock. Our prices run f... 35 cents to $1.50. In large quantities we'll m... prices to suit. Come and see for yourself and sa... commission. Only thirty minutes ride from ... Angeles on the Monrovia and Glendora line. ... off at Baldwin Avenue.

Address J. WILEY WALLACE
MANAGER AND SALESMAN
Arcadia, California
TELEPHONES: Sunset Alhambra Suburban 1212 Home Arca...
or H. A. UNRUH, Arcadia, California
Home Phone Arcadia 9

The Store of True Economy

Demonstration No. 1

WE believe the impression prevails among a large number of California people that this store handles only high grade or exclusive lines of furniture, carpets and draperies, when, as a matter of fact, goods can be selected from our large stock to meet any and all requirements.

To dissipate any erroneous ideas of our being a high priced house, and to better acquaint you with true conditions and our ability to supply furnishings to suit every purse, we will, in a series of demonstrations, quote prices and give descriptive detail of low priced good furnishings for the several rooms in any modest home or a California Bungalow.

This week we present a bed room in maple at a very low figure consisting of

1 Maple Dresser $17.50
40-inch top, bevel-plate mirror, 2 full drawers, 2 divided top drawers, nicely polished.
1 Maple Chiffonier 15.00
32-inch top, bevel-plate mirror, 5 full drawers, matching dresser.
1 Iron Bed 7.00
1 Spring Rope Edge 3.50
1 Good Felt Mattress 5.75
1 Maple Rocker (Bird's Eye) 3.75
1 Maple Chair (Bird's Eye) 3.50
1 Fiber Rug, 9x12 . . . . . 9.50
$65.50

Conscientiously we believe that selections from this store offer full measure in value and in true economy.

Better Trade Here

Pease Bros. Furniture Co.
640-646 South Hill Street

The HOUSE OF BIEHL
Tailors
New Location
516 SOUTH BROADWAY

New Location

Benjamin Clothes
Swell Overcoats $15 to $40
JAMES SMITH & CO.
548-550 Broadway

Unique

S. Nordlinger
DIAMOND ...
631-633 South ...

LOS ANGELES LIMITED

The Helmet Hat

The latest novelties in feminine headwear are reproductions of antique armorial designs. They have been copied directly from French, Spanish and Italian helmets of the XV and XVI centuries. The museums of Europe and America have been ransacked by designers of hats, for ideas and styles of mediaeval helmets. As usual the "Ville" with its keen foresight in providing the most advanced ideas in fashions, is first in showing the original of these unique models. Never before have there been such martial fashions in women's headwear. These helmets are made of straws and laces, and will elicit much enthusiastic comment from smart dressers.



See them on display in Broadway window.

We are also showing the latest interpretation of the French designers in other Spring styles, from the universally becoming small turbans to the large and picturesque dress hats.

VILLE DE PARIS

317-325 SO. BROADWAY — 312-322 SO. HILL STREET

A. FUSENOT CO.

Los Angeles' United

Spring Fashion Show

March 16, 17 and 18

THIS interesting event will be the grand simultaneous Spring opening of the leading dry goods stores in the city. All the railroads will grant excursion rates of one and one-third fare, for round trip, from all points in California. These reduced rates are available on March 17 and 18; good for two days. The "Ville" will participate in this important occasion and invites you to plan now to attend.

Tailored Waists

$1.50 and $1.95

In Linen, Madras and Dimity

Tailored models in shirt waists are shown in a greater variety than usual this season. Our assortment is broad and diversified. Particular mention is made of the excellent values we are now offering in

TAILORED WAISTS AT $1.50—This lot includes three models in linen; one has wide plaits, another fine tucks. Strictly tailored models in madras and dimity.

TAILORED WAISTS AT $1.95—In this collection are plain tailored models, others with drawn work fronts. Also natural colored linen, with front of allover plaits.

Our showing of smart tailored waists at $1.00 is unsurpassed.

New Trimmings

During the last few days we have received a large shipment of beautiful new trimmings. A glance at our extensive showing will convince you of the superiority of the "Ville's" line.

Fashion has decreed the extensive use of wide bands. These we are showing in black braided effects, black silk embroidered, and new effects in black Filet; also beautiful styles in white. In colored bands there is an almost endless variety, which includes: beaded, silk and tinsel embroidered and gold and silver bands. The colorings include the new porcelain effects, Egyptian and Oriental color combinations.

Fringes Very Fashionable

The new fringes are shown in silk, beads, bugles, tails and pearls.

Garnitures & Tunics from $1.50 to $125

Just received a fine collection in elaborate creations, beaded and embroidered effects. All the needed requirements for trimming fashionable gowns are here in abundance.

New Effects in Jewelry

We have just received a large shipment of new ideas in Jewelry, that will prove irresistibly fascinating to the feminine taste.

Hat Pins at 50c, 75c and $1.00

The collection at the above prices is very large and attractive, and includes the latest ideas in enameled effects, gunmetal finish. Others set with rhinestones, semi-precious jewels or jet. A special new feature is the **SMALL SIZE HAT PINS**, studded with rhinestones or colored stones. Priced from 75c up.

OPERA CHAINS From..... **75c** Up

They are in great demand. Shown in oxidized, gunmetal and gold finish. Some studded with Rhinestones or semi-precious stones.

BAR PINS, BELT PINS, BELT BUCKLES From..... **50c** Up

A seemingly endless variety. Oxidized, old gold, green gold, Roman gold, gunmetal finishes. Also in jet and mourning effects.

CUFF LINKS. Pair..... **50c** Up

This assortment consists of the latest novelties in French gilt finish, sterling silver, gold filled and solid gold.

In Brooches, Lavallieres, Necklaces, Hair Ornaments, Barrettes, Puff Pins, etc. Our showing is very attractive.

Novelties in Silks

In White and Black or Black and White

Fashion has decreed a prominent place in the spring category of silks for white and black effects. We show them in quite a diversity of styles and materials and invite your special inspection Monday of the following:

White and Black Pekin Stripe Satins, 27-inches wide at yard..... **$1.25**

For gowns, waists or trimmings.

White and Black Checked Pongees, 24-inches wide. In assorted size checks, at yard..... **$1.25**

White and Black Hairline Taffeta Silks with Jacquard effects—yard **$1.00** and **$1.25**

Black Silks

Our showing of black silk materials was never more complete, and includes the most desirable weaves for dresses, waists and trimmings. Every piece is characterized by dependable quality.

Cream Woolen Dress Goods

85c to $3.50 yd.

Never before have we shown such an extensive stock of cream woolens. Our assortment is thoroughly complete with weights adapted for dresses or suits. Among the most fashionable weaves this season are:

French serge, clay serge, diagonals, cheviots, storm serge, basket weaves, crepes, broadcloths, prunellas, granite weaves and self stripes.

Fashion also favors cream grounds with black or colored pencil stripes.

Ladies' Tailoring

Our department is equipped to produce high-class suits. Every garment is guaranteed to give complete satisfaction in style, fit, finish and price. Best type of man tailoring.

New Parasols

$2.50 to $25.00

Beautiful is the word that best describes our new collection of Spring and Summer parasols. Our assortment is very large and includes besides the staple effects in checks, plaids, stripes, the ultra-fashionable colors, white and black, cerise, coral and emerald. Among the newest shapes are the star, pagoda, square and hobble. We offer as a

Special Monday Pongee Parasols

in genuine imported Shantung pongee, Tokio, gilt frame, 12 ribs.

at $5.00

Spring Dresses

In Voiles, Marquisettes and Lingerie

$15.00, $20.00, $25.00, $35.00 to $50.00



The accompanying sketch on the right, depicts only one of the many beautiful dresses on display in our department. This is an elaborate creation of Marquisette and Cluny lace, with hand embroidery on yoke. Also generous trimmings of Brabant lace.

Each succeeding season seems to bring forth styles more beautiful than ever. We have never shown, so early in the season, such an attractive and extensive line. Our assortment comprises such a diversity of styles and materials that all tastes and purses can be easily pleased. The lingerie dresses are either all white, or have a touch of color incorporated—which is ultra-fashionable. Many of these gowns are trimmed with real lace—even some of the inexpensive dresses.

Ladies' linen Handkerchiefs 4 for 25c.

BARGAIN BASEMENT

Men's linen Handkerchiefs 3 for 25c.

72-inch TABLE DAMASK in SILVER BLEACH, at.... 45c

72-inch. All linen, floral designs. Will whiten in a few washings.

32-INCH AMOSKEAG MADRAS GINGHAM 15c

Large assortment, beautiful styles and colorings.

New Parasols

Beautiful showing of smart styles

at 95c, $1.25, $1.50, $1.95

In a wide range of handsome coverings. Varied colorings and styles to suit all tastes. Novelty effects that you would expect to find in the more expensive sorts.

75c FANCY COLORED SUMMER SILKS at yard 50c

Charming range of neat checks, stripes and novelty patterns.

WOMEN'S SILK LISLE HOSIERY, 35c values AT PAIR 25c

Sheer lisle, highly mercerized. Black, white and colors equal to all silk in appearance.

Violet Soap. three Cakes..	Toilet Box of **25c**	Lily Toilet Box 3 Cakes..	Cream Soap. **15c**	Olive Toilet Soap. 3 cakes	Cream Box **12½c**

Ladies' Petticoats

In Gingham and Seersucker. Special value at the low price..... **95c**

Made of strong and durable fabrics that launder well, and give the utmost service. In tan, grey, blue and white stripes. Also plain white.

Women's Underwear

85c and $1.00 Ribbed Vests and Drawers at each..... **49c**

Final clearance of this particular number. Sizes 34 to 38 only. Medium weight and elastic, white ribbed. Vests long or short sleeves, also sleeveless.

French Kid Gloves

In the ultra-fashionable white and black effects, pair **$2.00**

The White Gloves have broad black stitching on backs, black band at wrist and two black pearl clasps.

The Black Gloves have broad white stitching, white band at wrist and 2 black pearl clasps.

Styles made especially for the "Ville."

Laundry Bags

50c VALUES AT..... 35c

These special bags are made of fancy cretonne in floral effects. They are large size and finished with draw string.

Silk Hosiery

$1.00 Pair

At the above popular price we are offering a splendid value in women's silk hosiery, with mercerized garter tops, and soles. In a good assortment of desirable colors, also black.

Washable Embroideries

At **5c** yard or 50c dozen.

For trimming washable dresses for women or children. From ½ to 1-inch wide edges. Fast colors. All shades.

(Notion dep't.)

New Wash Goods

The Spring always calls forth many beautiful, yet serviceable wash goods. From among these we call especial attention to our most complete line of

Imported French Ginghams, Tissues and Zephyrs at

25c and 35c per Yard

This season we show about 300 different styles, which represent the latest and best effects and colorings, from the smallest stripe or check, to the most elaborate plaids in clan styles. Our showing includes the standard makes among which are the

—CELEBRATED ANDERSON GINGHAMS—

For women's house dresses and children's wear they are unsurpassed at 25c and 35c per yard.

Two Specials in White Goods

For Monday Only

REGULAR 35c LUNA LAWN—It looks, lasts and launders like pure linen. To introduce this new and desirable material Monday we offer it at, yard **25c**

REGULAR 35c WHITE CREPE—In a beautiful quality for waists or dresses. Needs no ironing. Monday only, at, yard **25c**

GLIMPSES OF SAN FRANCISCO.

[Correspondence to The Times.]

SAN FRANCISCO, March 3.—Just as Ruef was about to step into jail to serve a fourteen-year term for bribery Judge Lawlor, who had granted a respite of 24 hours, to give the ex-boss time to settle up his affairs, declared the discredited politician would be worth $3,000,000, but that this had been used in paying for the last four years. Ruef is a millionaire and has let his affairs on a mi-

[illegible] the public Ruef [illegible] being [illegible] the

stitutes a ground for an appeal to the Federal court, inasmuch as it deprives their client of his liberty without due process of law. This is amusing, in view of the many legal processes they have invoked in four years. Another ground for an appeal, in their estimation is the belief that no crime was committed because the Supervisors had no authority to grant the overhead trolley. If they use this argument they will have to admit that Ruef did give the Supervisors money, which the has denied all along.

There is rumor of war over where the fair should be. Mass meetings are being held nightly and the neighborhood orator is abroad in the land. The friends of Golden Gate Park are largely in the majority. They feel greatly strenghtened by the open advocacy of M. H. de Young, proprietor of the Chronicle. He favors the park as a site because of its accessibility and because the permanent buildings of the fair should be on public land.

now worrying over the site. After that is settled they will have to choose a director-general. Nearly every able-bodied citizen feels that he is capable of filling the job, but he is doubtful of convincing the men who have the authority to make the section. Then there is the collection of the $7,350,000 which was so gaily subscribed when it looked as though New Orleans might win.

Judge Lovett, president of the Harriman lines has made a favorable impression here. He discussed only the doubletracking of the Union Pacific and the Central Pacific. All attempts to sidetrack him on any other topic failed. He assured us that he stands ready to help out on exposition matters even to the extent of spending $75,000,000 on another track. He had nothing at all to say as to a terminal station in this city.

Miss Lydia Poirer addressed the Laurel Club on the subject of outdoor life for girls. She said

dressing and eating. Now it is being arranged so that they can even eat in the open. This is good news about Santa Clara county, but if people stayed outdoors altogether in the weather we have had here for the last week, it would mean plenty of work for the undertakers.

Chief Probation Officer Hatch has been asked to resign because his sins have found him out. They were committed some years ago, but that made no difference. He had reformed and promised to sin no more, and was an excellent example of probation methods. Some other fellow wanted his job, however, and now he will have to go elsewhere and keep from being found out.

Local merchants deserve credit for being resourceful. Last week they had a great to do over articles that were made in California. Everybody was urged to buy them and nothing else. There is no record that sales were in-

beautiful spring openings. Nothing is on the tapis next week, and perhaps we may be allowed to take a week off.

William Wolff, a salesman for Hirsh & Kiser, wishes to divorce his wife Mabel, because R. G. Duncan wrote her thus: "Yes, talking to you on paper is some consolation, but it does not compensate for the loss of opportunity to look into your eyes, hold your dear form in my arms, feel your sweet lips in kisses that are freighted with heaven's honeyed dew, and hear you murmur, 'I love you.'" Mrs. Wolff is fighting the case in court, alleging condonation. PLUTO.

John W. Sickelsmith, Greensboro, Pa., has three children, and like most children they frequently take cold. "We have tried several kinds of cough medicine," he says, "but have

THIS MAN BITES A POLICEMAN.

Makes His Escape But Is Later Rearrested and Gets Off With a Hundred-Dollar Fine.

TULARE, March 3.—Ed Vickers can thank his lucky star—also Judge DeWitt—that today he was merely fined $100, instead of being convicted of felonious assault and sent on a trip to San Quentin.

Vickers was arrested Sunday night, February 5, charged with drunkenness and disorderly conduct. On the way to the jail, with a companion, Frank Fraser, also arrested for disorderly conduct, Vickers viciously assaulted Officer Wheeler. In the struggle biting him several times about the body and finally escaping. Vickers's description was sent out through the country and he was finally arrested in the north-

that of felonious assault to that of simple assault, and offered to plead guilty. After a consultation with Officer Wheeler, Judge DeWitt reduced the charge and gave him a fine of $100. Vickers paid the fine and was discharged from custody.

THROWN FROM BUGGY.

Mrs. M. G. Halterman was the first victim of the street repair and sewer work being done in this city, when yesterday afternoon she was thrown from her buggy while driving down town from her home on North A street, sustaining painful injuries which will confine her to her bed for several days.

Mrs. Halterman was alone in her buggy, and being somewhat nearsighted, she drove into a partially opened trench. The shock threw her out over the dashboard of her conveyance, the

PUBLISHERS:
The Times-Mirror Company,
H. G. OTIS, President and General Manager.
HARRY CHANDLER, Vice-Pres't., Asst. Gen. Mgr.
MARIAN OTIS-CHANDLER, Secretary.

Los Angeles Daily Times

EVERY MORNING IN THE YEAR.
Daily, Sunday and 32-Page Illustrated Weekly Magazine. Founded Dec. 4, 1881. 30th Year.

BUSINESS OFFICE AND EDITORIAL ROOMS.
531-553 South Spring Street.

LOS ANGELES (*Loce Ahng-hayl-ais.*)

Entered at the Postoffice as mail matter of Class II.

IMMUNE.

When Senator La Follette stings William H. Taft he worries the President about as much as a bull is worried by a gnat.

NOT MUCH TO STOP.

The Seattle police have started a war on the seers in their city. The revelation business is so limited that it's a wonder anybody has the heart to stop it.

BUT SOON.

Some of the State legislators already regeat their vote for John D. Works. The rest of them will have both time and opportunity to repent their share of responsibility for the Senatorial misfit.

NOT A DEMOCRAT.

Democrats are singing the praises of George Washington, not knowing perhaps that one of the very first official acts of President Washington was the signing of a protective tariff bill. But, oh, dear, George was not in favor of direct legislation or any form of a mob democracy.

LET THEM WALK.

The usual attempt to pass the French spoliation claims was made in the closing hours of Congress. It is a familiar performance; every Congress for years has witnessed the spectacle. The friends of the bill tried to travel in the omnibus, but the House made 'em get out and walk alone, as they should.

HARRISON'S MISTAKE.

When Carter Harrison is not in politics in Chicago he spends his time in Pasadena. Mr. Harrison is now up to his neck in Chicago politics and consequently will not be able to spend the spring months in Southern California. It seems to us that a man makes an awful mistake to get himself into that kind of a fix.

A BACK ONE.

Richard Olney, who will be remembered as a member of the Cleveland Cabinet, cites the Clayton-Bulwer treaty of 1850 to show that the Panama Canal should not be fortified. But a great deal has happened since 1850, and the Massachusetts statesman snows an evident inability to keep up with the band wagon. Olney is already back. Let him keep seated.

THEY CAN'T AFFORD IT.

No matter what Prof. Ernst Daenell of the University of Kiel or any one else may say to the contrary, there is not the slightest danger of a war between England and Germany. And the reason why is they can't get the money. Each of those nations now owes more money than it can ever pay. War is no longer a matter of a King losing his temper or of the desire of a syndicate to grab a little more territory. It is, on the contrary, simply a matter of dollars and cents.

SOME FUN AHEAD.

The good sport assured the country at large when the returns from last November election showed that the Democrats would return to power in Congress is to come sooner than anybody had hoped. An extra session has been decided upon, and in less than another month the alleged disciples of Thomas Jefferson will be in action at Washington.

We believe we can assure our readers that the dispatches from the national capital will be well worth reading when Champ Clark takes Uncle Joe Cannon's chair and the Bourbons sit once more in the saddle. The Democratic party is incapable of statesmanship, but it is always good for a whole lot of fun.

THE LOVED AND LOST $500,000.

A poet says "it is better to have loved and lost than never to have loved at all." But the closed-shop laborites of Los Angeles and the jawsmith triumvirate in San Francisco do not indorse the sentiment. They loved, oh, with what passionate affection they loved the $500,000 that Samuel Gompers might, could, would or should have sent them, with which to maintain "a general strike" in Los Angeles. To Tvietmoe, Gallagher and McCarthy it meant more joy rides in autos, a fresh supply of Pommery sec, plenty of terrapin and canvas-backs, and a new outfit of peroxide blondes, and to the closed-shop laborites of Los Angeles it meant such debris of the financial feast—say 12 to 15 per cent. thereof—as should not be swiped by the triumvirate.

And now Gompers—"may the dogs howl above his father's grave"—writes to the Bay City labor leaders that the labor unions of the East will be unable to send $500,000 or any other sum to inaugurate or maintain a general or any other kind of a strike in Los Angeles. He says that the Tubal Cains and beer-bottle corkers of the City of the Angels must fight their own battles and act as taxidermists of their own polecats. His attitude towards the labor unionites on these far Pacific shores is that which Louis the Eleventh assumed in his advice to his successor. "Honor the church, my son," said the dying monarch—"but give it nothing."

The Times regrets this eleventh-hour welching of Gompers. Even so much of that promised $500,00 as should have escaped the "having" disposition of the San Francisco labor bosses would have helped some. It would have cheered the young hearts of the Los Angeles bar-keepers and established a fresh line of credits for the thirsty sons of Antoil.

Oh, Samuel Gompers, why did you leave us! Why of needed cash bereave us?

We think that the sin of a woman talking about a thing that a husband is anxious to forget should be made a cause for di-

ZEE, THE STAR-DUSTER.

Ladies and gentlemen, please direct your lorgnettes, binoculars and spyglasses on Mare Island, Cal. The small object you see sitting under the dome of the observatory is Prof. E. J. J. Zee, N. S. N.—Zee the star-duster.

In the most modest and self-effacing manner imaginable, Prof. Zee has solved the great problem of all the ages, namely, how this old gray earth on which we live came to happen. Having made the discovery he springs it on a busy world through a few lines in an Associated Press dispatch, so that it causes no excitement. The people read what he said and went right along trading in flour and hams and things and buying shirts and neckties just as though somebody had merely announced a new divorce case in the Superior Court at Reno. It all goes to show how blase we have become and how nothing can thrill us any more.

Here we have been plugging along for a couple of thousand years reading the Bible and taking it for granted that God made the earth in six days. Others of us, not having been properly brought up in an orthodox atmosphere, have been chasing along with Darwin, Huxley, Newton, Tyndall and Prof. Baumgardt with the idea that the earth was an offshoot from a meteor or something.

But now comes Zee of Mare Island. "You have all of you been worrying under an error of the mind," says he. "Our earth is made up of matter once existing in our nebula," he says. And, continuing, he states:

"In my researches in cosmical evolution it is shown that the heavy bodies drift toward the sun and the centers of attraction, while the finer dust, such as the particles in the tails of the comets and in the solar corona, is driven away from the sun by the action of repulsive forces. This finest dust gathers together in space and forms nebulae while the coarser dust, like meteoric stones, adds to the masses of the sun and planets. Thus are worlds built up by the aggregation of cosmic dust, all of which was originally expelled from the stars by the action of the repulsive forces."

Was there ever anything plainer or more easily understood than that? Moreover, was there ever anything easier to believe?

The strange thing about all matters of a scientific nature is that it takes us so long to find them out and to get at the truth. True, many of the greatest scientists of late years, including Lord Kelvin, the greatest of them all, weakened a little in their old age and fell back in a senile manner on the frayed theory that all this wonderful globe on which we live and have our being must have been the work of an All-wise Creator; that its rivers and mountains, its seas and lakes and the animals, and especially man, could not have come into existence in any conceivable way except as the result of the edict of God. But now we know better. Zee shows conclusively that the earth is simply a thing "made up of matter once existing in our nebula."

The solution of minor problems that have baffled us for so many ages and aeons should now prove comparatively a matter of child's play, so to speak. All that need be done is to proceed on the line of reasoning so successfully adopted and put into operation by Prof. Zee of Mare Island.

What is man? some one may ask. Get the Zee line of thought and you will answer at once that man is made up of matter once existing in our nebula. Isn't it plain to be seen? Of course we knew all along that we are dust and that to dust we must return, but we didn't know what kind of dust it was until Zee showed us.

DUE TO VIGILANCE.

Once more the efforts of Lissner, Tvietmoe and McCarthy to chain Los Angeles to the car of Juggernaut Johnson have been baffled by the vigilance of The Times. Early in the session of the State Legislature a constitutional amendment was introduced to create a "State Board of Public Utilities," consisting of five men—only one of whom should be a resident of Southern California, and all of whom were to be appointed by the Governor.

By this measure it was proposed to turn over to the State Board of Public Utilities all the power now vested in the municipal authorities of counties and cities to fix the prices of water, gas, electric light and power, telephone and telegraph service, street-car fare, and all other public utilities owned by private corporations. To this was added a clause giving the Board of Public Utilities a like power over public utilities owned by municipal corporations. It was designed by this measure to give Lissner and his crew complete control of the Owens River aqueduct.

The Times discovered the plot and denounced it so vigorously that the constitutional amendment proposed by Senator Burnett came back from the committee "with pencil lines drawn through those sections which placed public utilities owned by municipal corporations under the control of the proposed commission."

But although the project of seizing the Owens River aqueduct was abandoned, the conspiracy remained in existence "to place the management of public utilities owned by private corporations" in the hands of the plunderbund whose members were seeking to create a "State Public Utilities Commission."

The Times thereupon in its issue of January 22 printed an editorial exposing the plot to compel the people of Los Angeles and other counties to surrender the right to fix the charges of their local public-service corporations to a meddlesome State commission living in Siskiyou, Sacramento and San Francisco. On January 28 The Times said editorially:

"Gov. Johnson announces in substance that he favors control and regulation of all public-service utilities by State commissioners appointed by himself . . . because his appointees would be purer, wiser, better and less corruptible than those selected by the ignorant, corrupt and degenerate voters."

Lissner then sought to reinforce his project to extirpate municipal government, by obtaining a letter from Senator La Follette of Wisconsin indorsing a State commission. The Times thereupon on February 4 courteously suggested that possibly the people of Los Angeles were better informed as to the kind of local government they needed than Senator La Follette. These articles of The Times were followed by others. Marked copies were sent to members of the Legislature, and, as a result of the exposure of The Times, coupled with the efforts of public-spirited citizens of Los Angeles, the Lis-

What it Would Like to Do.



save their faces by a measure providing that the people of any county or city may themselves vote to relinquish local control of their public utilities to a State board.

Such an amendment to the Constitution would be a ridiculous farce. If Lissner should live until a majority of the people of Los Angeles vote to surrender the management of their affairs, and the control of their public utilities into his hands, he will reach an age that—to quote Abraham Lincoln—"would make Methuselah seem like a baby in comparison."

WASTE OF CHARTER-TINKERING.

"Patch-work" and the making of "crazy-quilts" in the old days was the favorite occupation of grandmothers sitting in quiet chimney corners. Los Angeles having fallen into a sewing-circle method of city government, it is proposed now as a biennial pastime for the busy, progressive citizens of a great metropolis. Monday will be the next "Patchwork Day" for the city charter.

Who is demanding these patches? The Good-Government organization is suspiciously lacking in enthusiasm. Its official statement is to the effect that the amendments are not satisfactory and will need amending next year, but it is too late now to change them and, as an election has been called, "we better adopt them." Boss Lissner has shown no symptoms of becoming an enthusiast needlewoman. He is opposed to putting on a power patch where the cloth is perfectly good—one of the chief features of Monday's election.

The Finance Committee of the City Council, composed of some of the ablest business men in the city, has issued a warning that Amendment No. 5 will unfavorably affect the financial interests of the city. Membtrs of this committee venture to suggest that Los Angeles is deserving of a good new charter and that it will not be to the credit or benefit of anyone to send the city forth with patches calling attention to the worn spots in its present pood garb. They declare that the fifteen amendments should be defeated.

What is proposed by Amendment 1, for instance, is to take a large piece of "crazy work" and put it on so that it will cover up any deficiencies as to style or material anywhere in the charter robes—a ridiculous proposition. It will be impossible to adopt any part of Amendment 1 without adopting all of its clauses which refer to a score of provisions in the present charter and muddle, hopelessly muddle them.

One of the aims of the proposed amendments is to get as many legislative ordinance embodied in the charter as possible. The idea of a simple charter defining the powers of the legislative and administrative officers of the city is ignored. It is the apparent aim to tie up the city by charter ordinances so that the ideas of a few schemers who wrote these amendments may be grafted upon future administrations.

Every sort of innovation seems to go these days, and there is a likelihood that the charter amendments will carry; but The Times does its duty by the people in calling attention to the folly of the annual or biennial patching system, making the charter every year worse, and the need of a new, simple organic law for the city along modern lines providing for efficient and economical government. The waste of the taxpayers' money under our much-tinkered charter, with two officers doing the work of one and no suitable apportionment of municipal duties and responsibilities, is appalling. The fifteen proposed amendments will only make confusion worse confounded. Let us have a brand new charter!

THE MAN OF FAMILY.

The man of family is almost invariably more successful than his bachelor brother. There was Brigham Young, for instance. Does anybody believe he would ever have

UNIONITE DEFEATS.

More and more the Federal courts seem to be occupied with actions to restrain the acts of trade unions to compel the adoption of the union or closed shop by manufacturers and contractors. A suit of this character, involving complicated questions, is reported under the title Irving vs. Joint District Council United Brotherhood of Carpenters et al., 180 Federal Reporter, 896. Plaintiffs are copartners, engaged in the manufacture of fine interior woodwork, which they erect in place anywhere throughout the United States. Objections to jurisdiction against the brotherhood were sustained on the ground that it was a voluntary, unincorporated association, and could not be a citizen of any State. The bill was, however, sustained as against the individual defendants. The proofs went to show that the business agent of defendant brotherhood had ordered the men employed by complainant on a cathedral to stop work on the ground that the materials were furnished from an open shop. Threats were also made that if non-union work should be resumed all union men of all trades would be withdrawn from work on the building. Other instances of interference with complainant's rights were shown, and Judge Ward ordered the continuance of a restraining order.—[Case and Comment.

Organized labor at New Orleans has felt the restraining force of the Sherman anti-trust law, by a jury in the United States Circuit Court returning a verdict of guilty against members of the New Orleans Dock and Cotton Council charged with conspiracy to interfere with foreign commerce.

The Dock and Cotton Council has about 50,000 members. Every bale of cotton or load of lumber or other freight passing through the port is handled by none except the members of unions affiliated with the central body. It was argued by the government attorney that when these men conspired to strike two years ago and tie up the port they interfered with interstate commerce. The convicted men are James Byrnes, former president of the council and at present State Labor Commissioner of Louisiana; Philip Pearsaw, former president of the local Coal Wheelers' Union, and U. S. Swan, former president of the Longshoremen's Union. Sentence was deferred.

The employees of the John J. Latterman Shoe Manufacturing Company of Brooklyn, N. Y., quit work some months ago, owing to a labor dispute, but last week they returned to work without having accomplished any purpose for which they went on strike. "An increase of pay was one of the things asked," said Mr. Lattermann. "We acceded to that. Then other matters arose and finally there were people who wanted to run the business for us. Of course, we could not allow that. A condition of the re-employment of our former workers was that members of the new labor union, known as the Independent Workers, should resign. Fifty of these 'workers' resigned and matters are now going on as usual."

UNCLE WALT.

The Poet Philosopher.

I do not want to buy a sheep, a hay rack or a ham; I only ask that I may keep my way just as I am. Yet people think they know my needs, and try to sell me junk; and that is why my bosom bleeds, and why this life seems punk. The agents stop me on the street, they hammer at my door; they run me down with tireless feet, they threaten and implore. I do not want to buy a whale, a circus or a prune; to have no salesmen on my trail would be a priceless boon. I hate to hear men talk of sales, of profit and of loss; they send me dodgers through the mails, and hope I'll come across; they throw big posters on my porch, and also in the yard; when I go out to smoke a torch, it jars me pretty hard. I do not wish to buy a tree, a warthog or a snake; if salesmen would but let me be my heart would cease to ache. And when I do go forth to buy, with wads of shining cash, I'll hunt up men who never try to sell

Pen Points: By the Staff.

More attention would be paid to some people if they wore squeaky shoes.

Los Angeles never is but always to be blessed with a new union station.

If the worst comes, Japan will again chase Russia out of the China melon-patch.

Local artist models are discussing a strike for higher pay. They ought to sign up with Ruth St. Denis.

Scientists are now figuring on the age of the earth, yet not a mother's son of them can tell us the age of Ann.

We are expecting to see the Democrats in Albany use a battering ram on the Murphy Senatorial deadlock this week.

It will be noted that Democrats, who are not protectionists, are doing all of the clamoring for an extra session of Congress.

"When earth's last picture is painted and the tubes are all twisted and dried" some folks will still be discussing the water question in Pasadena.

Caruso, the world-famous tenor, is evidently a prohibitionist. The telegraph reports that he is losing $2000 a day by having dust in his throat.

The Hon. Giff Pinchot is now attacking Postmaster-General Hitchcock and the fielders are all playing in. The Hon. Giff never hit a ball outside the diamond.

In spite of fashion's dictum that purple socks shall be worn this summer, many a man will stick to the conventional black with the conventional hole in the heel.

In old Madrid the people are not so far behind the times. Two women appeared on the streets wearing the new Parisian trouser-skirt and they were promptly mobbed.

If any unusual noise is heard emanating from the Courthouse today don't become alarmed, it is simply some lawyer "viewing with alarm" in the "Lucky" Baldwin argument.

A bill a day has been the record of the California Assembly. Quite an output, although it is possible that quality has been sacrificed to quantity. Such is the case in deliberative bodies.

The Speaker is among our distinguished guests. We do not refer to "Uncle Joe" Cannon, but to the Hon. Tris Speaker of the Lone Star State, the incomparable outfielder of the Boston Red Sox.

Premier Briand of France has resigned because his course in governmental affairs was attacked by some of his enemies. He ought to hold a job over here and he would become case-hardened to such criticism.

The local suffragettes ought to memorialize the Legislature to pass a law placing nippers under the head of concealed weapons. A mere man has adopted a pair of wire nippers as a means of protection from hatpins.

Our lady suffragettes ought to organize a torchlight procession in honor of their campaign for the ballot. Don't you remember the torchlight crowds back East, when the oil used to flow down the necks of the enthusiastic paraders?

It is the same old story, the average Democrat talks too much. The spectacle of Champ Clark stirring up the whole British empire is a case in point. There is no trouble now in seeing where the Democratic party gets off the wagon.

The course of affairs in Portugal seems to justify the delay of Secretary Knox in recognizing the new republic. When it is able to stand alone there will be something in the argument of the critics of the Taft administration that an injustice is done if recognition is delayed.

Pittsburgh is suffering from a plague of rats, and one of the wealthy business men of that city is offering $1,000,000 to any one who will rid the town of the vermin. Here is an opportunity for the Pied Piper of Hamelin to make a little spending money.

The distinguished Archbishop Ryan evidently did not believe in laying up treasures on earth, for his estate only amounts to $4031. He used his income as he received it for the betterment of men, women and children. His small estate is a significant commentary on his life.

Mark Twain, Bret Harte and Joaquin Miller, the trio who did so much to place the Pacific Coast on the map of the world, were the distinguished men of letters of their time. Twain and Harte have passed over the divide, but Miller is recovering from a serious illness. May he linger long to sing his unchallenged song of beauty.

The few real Indians left in this country are protesting in Washington against the present characterization of the red man in the motion pictures. Outre burlesques of this character should go. The Irishman and his green whiskers is no longer tolerated on the stage, and neither does the villain in the play wear a dress suit and smoke cigarettes.

AVIATION JESTS AND JINGLES.

He Couldn't Keep Up.

When he was a young man Sims would say:
"I'll ride in my own carri'ge some day!"
And the years went by, but Sims's small hoard
A carriage never could afford.

Then the speedy auto age rolled 'round.
"I'll have my own," said Sims. "I'll be bound!"
But before he got the price of one
The race of the auto age was run.

When an old man, Sims would scan the sky
Where strange aircraft sailed low and high.
And he still was game. He said: "You bet,
I'll ride in my own old airship yet!"

Skylarking.

Aviating Hubby (explaining to wife waiting up:) But, my dear, this meeting of the

The Eag





tions between men and wo... better say, perhaps, that ... taken place in those relations ... in clothes have changed, ... on the subject of man and ... This question of woman's ... tics, even, is as old as the ...

THE man who has learned ... write and from that on ... weigh the stars and to ... stomach, wash it out, put ... it and send the patient on ... with a better appetite and ... than he had before—this man ... an in exactly the same light ... man or the man of the ... garded her.

IN THIS way, as in many ... and men are very much ... been a lot of trouble in the ... from century to century, ... sons. But it has never been ... as serious as the trouble ... people. There is no end to the ... formances of a young man ... obsessed by a young woman ... anything from forging a ... slack-wire rope across hell's ...

I say "young man" advisedly ... man is no longer young in ... daffy over a woman, but is ... self within bounds. He may ... and do other foolish things ... will not commit murder or ...

I HAVE been led into this ... by seeing in the paper the ... beautiful lady-in-waiting in ... Italy was murdered in a ... country last week by an ... cavalry.

"Ah, those hot-blooded Latins," ... you-all exclaim.

But I daresay that if you ... exchange editor's desk and ... the papers from all over the ... week just past, or for any ... has passed or is to come, ... that a thing like this awful ... almost common in every ... globe.

Tht nationality, the religion ... a man, or the size of his ... in this love business. Only ... It is simply physical power ... plays a part in it. Show me ... who really loves a girl and I'll ... a chap who will give the girl ... she cares more for and who ... his rival money to pay the ... goes to that.

Love does not commit ... contrary, it is an emotion ... ens its possessor to make ... bear suffering.

I DISLIKE to be dragged ... sion of the sex problem, ... not a problem, but a condition ... leave that kind of talk to ... The Lancer, and to other ... and the readers of "Three ... lar erotic publications.

Nor do I propose to be ... controversy, because it is a ... matter, not worthy of ... tainly it is not a subject ... tention of an Eagle who has ... who has as many things ... are really important as I ...

ALL I desire to do is to ... that there has been no ... world as regards the relations ... and women. One man now ... the one wife for half a century ... longer as life permits. This ... been the case and always will ... Other men desert their wives ... with other women. It has ... since the first generation ... saw grow up, and it will ... way. All of which merely ... theory that if a man and a ... to like each other they will ... If they don't continue to like ... look out for goo-goo eyes, ... vorce courts or bloody murder.

HAPPY for the young man ... the young woman of ... doesn't get tired of her—or me ... of him—until they have passed ... of hot-blooded youth. After ... passed that period it doesn't ... if they do tire of each other ... find it a bore, but the man ... any slack-wire ropes over ... to tag a girl with bonnie blue ... winks at him over the ice cream ... It is only when a man ... of life when he can't outrun ... that he really begins to have ...

BUT, say, dear playmates, ... any harm to look back at ... you were foolish, provided you ... through it unscarred.

There will be no time like ... anymore. Making money is ... sport and there is a kind of ... up in an aeroplane, but the ... pounds and thumps against ... thing like it did away back ... ago—when out of the corners of ... leaped the lightnings of ...

INFORMATION.

FEATURES:
REGULARLY, ...
AND AIMS: Independent, ...
unshackled, ...
THE TIMES is devoted ...
principles of liberty under ...
Rights in all fields of ...
endeavor, to Industrial ...
the upbuilding of Los ...
State of California and the ...
CIRCULATION: Daily ...
1904, 18,901; for 1905, ...
for 1906, 24,721; for 1907, ...
for 1908, 28,446; for 1909, ...
for 1910, 36,240; for 1911, ...
for 1900, 31,211 copies. ...
for 1905, 40,188 copies. ...
for 1910, 51,338 copies.
Eastern Agents, Williams & ...
Brunswick Building, 225 Fifth Ave., ...
St., New York; 1225 ...
Chicago; Washington ...
Building. (THE TIMES on ...
Francisco office, room 1216, ...
Flood Building, R. J. Bidwell, Representative.
LOS ANGELES TIMES will ...
at its fee; the use of TIMES ...
the office of THE AMERICAN ...
COMPANY, as follows: ...
at 21 Charlotton Strasse, W. ...
at 13 Rue Serbe, ...
at 6 Haymarket.
PHONES: Counting Room, ...
Department, Editorial Rooms, ...
and Local News Rooms, ...
8200; Home, ask for THE TIMES.
NEWS SERVICE: Full Associated Press ..., covering the civilized globe, ... supplemented by ample special dispatches.
Terms: Daily, Sunday and Magazine, ... a month, or $8.40 a year. Daily ... Sunday, $7.20 a year; Sunday ... Magazine, $2.00.
Postage: On the regular week-day issues ... 2 cents; on the Sunday issues ... 3 cents.

THE LANCER.

HAS COME. I have been wait... for it. It was inevitable. The ... have begun to malign our ... sex.

have annexed everything else ... possess. They have broken into ... They wear biled shirts and ... and have usurped generally ... masculine prerogatives.

the mustache! There is their ... Women cannot raise whiskers ... the dear girls are rightly ... Since they can't grow a tuft ... kers below their powdered ... they have begun to wage war ... masculine hirsute adornment.

columns of this very paper ... ago a most estimable young ... rted an anti-mustache crusade, ... her fellow-feminists to take ... scissors against these fuzzy ...

rse we know that in the past ... d no objection to mustaches. ... tter of fact, I have it on com... authority that they rather liked ... iry appendages. It goes with... ng that if the ladies hadn't ... m they would not have been ... ively worn. For no man ... forego the pleasure of kissing ... ing young lady for the mere ... a facial decoration. ... Gwendolyn, the mustache of ... was merely a masculine sup... et a feminine demand. ... most valuable chap-book on ... Make Love," which I read ... arly youth, I remember one of ... important bits of advice was ... ain that would win a fair lady ... his chances greatly enhanced ... possession of a silken mus...

e women have changed, alas! ... he power of the mustache is ... wane. ... se suffragettish days, when all ... en are trying to be like men, ... tache is naturally a source of ... them. They are jealous of ... t but eloquent reminder that ... things which even the ballot ... bring about. No amount of ... an give a woman the luxury ... ve. ... lly the women are jealous of ... taches. And it seems that their ... has reached such a point that ... even willing to content them... ith a smooth-shaven kiss for ... of their principles.

...sing Hobble.

...d weep to think of the passing ...hobble gown. ...irls, if you only knew how ... this vase-like attire made ...u would never forego it for ...ment. ...o think what it is coming to. ...er when I contemplate the ...trousers. ...ainly it is not a subject ... tention of an Eagle who has ... who has as many things ... are really important as I have ... ALL I desire to do is to ... that there has been no ... world as regards the relations ... and women. One man now ... the one wife for half a century ... longer as life permits. This ... been the case and always will ... Other men desert their wives ... with other women. It has ... since the first generation ... saw grow up, and it will ... way. All of which merely ... theory that if a man and a ... to like each other they will ... If they don't continue to like ... look out for goo-goo eyes, ... vorce courts or bloody murder.

...ed Convention. ...ngeles has long been known ...convention city, and it appears ...s a magical and magnetic ...f pulling gatherings varying ...the Pasadena fraternity of ...rn to world-wide religious or... ...ons. ...hurry and stress of the usual ...clan-gathering, we recommend ...boosters' attention a devoted ...humble and persistent though ...d band, which cannot much ...be overlooked. ... growing band. It increases ... immediate family of a Mor... ...rtriarch, or a mushroom fun... ...y to the tribe of Caplan. ...Caplan. ...Caplan is considered one of our ...minent undesirables, but there ...many of him that his ballot ...as got to be reckoned with in ...t Presidential election. ...n't elect himself, for he is not ...al-born citizen, but the party ... the collective Caplan on its ...in a fair way to sweep to vic... ...aplan exhibited his cloven hoof ...e put nitro-glycerine under the ...Building on the morning of ...1, last. Then he disappeared ... on the face of the earth ...ed having seen him. ...g his eclipse, however, he must ...n sowing himself like the ...dragon's teeth, for when he re... ...d, he sprang up at all points ...compass. ...memory is correct, he was first ... in Oklahoma. ...he was still in vile durance ...e bobbed up—whether serenely ...n Missouri. ...e came to the surface in Kan...

The Eagle.



NSTANC
as plenti
maybe
prove tha
progress
race is
other
is making
ress
regards

tions between men and women
better say, perhaps, that no
taken place in those relations.
in clothes have changed, but
on the subject of man and wom
This question of woman's suffra
tics, even, is as old as the hills.

* * * * *

THE man who has learned to
write and from that on has
weigh the stars and to extricate
stomach, wash it out, put a
it and send the patient on his
with a better appetite and a
than he had before—this man
an in exactly the same light
man or the man of the Palesa
garded her.

* * * * *

IN THIS way, as in many
and men are very much alike.
been a lot of trouble in the
from century to century, during
sons. But it has never been
as serious as the trouble among
people. There is no end to the
formances of a young man who
obsessed by a young woman.
anything from forging a note
slack-wire rope across hell to
I say "young man" advisedly:
man is no longer young he
daffy over a woman, but he
self within bounds. He may
and do other foolish things like
will not commit murder or suicide.

* * * * *

I HAVE been led into this
by seeing in the paper that
beautiful lady-in-waiting to
Italy was murdered in a small
country last week by an officer
cavalry.

"Ah, those hot-blooded Latins!"
you-all exclaim.

But I daresay that if you-all
exchange editor's desk and
the papers from all over the
week just past, or for any other
has passed or is to come, you
that a thing like this awful thing
almost common in every country
globe.

Tht nationality, the religion,
a man, or the size of his feet
in this love business. Only it
It is simply physical passion,
plays a part in it. Show me a
who really loves a girl and I will
a chap who will give the girl
she cares more for and who will
his rival money to pay the
goes to that.

Love does not commit murder.
contrary, it is an emotion which
ens its possessor to make sacrifices,
bear suffering.

* * * * *

I DISLIKE to be dragged into
sion of the sex problem, which
not a problem, but a condition.
leave that kind of talk to my
The Lancer, and to other students
and the readers of "Three Weeks"
lar erotic publications.

Nor do I propose to be dragged
controversy, because it is a very
matter, not worthy of deep
tainly it is not a subject worthy
tention of an Eagle who has
who has as many things on his
are really important as I have on

* * * * *

ALL I desire to do is to reassert
that there has been no change
world as regards the relations between
and women. One man now will
the one wife for half a century or
longer as life permits. That has
been the case and always will be.
Other men desert their wives and
with other women. It has been
since the first generation that
saw grow up, and it will continue
way. All of which merely demonstrates
theory that if a man and a woman
to like each other they will stick
If they don't continue to like each
look out for goo-goo eyes, desertion
vorce courts or bloody murder.

* * * * *

HAPPY for the young man who
the young woman of his
doesn't get tired of her—or see her
of him—until they have passed the
of hot-blooded youth. After that
passed that period it doesn't matter
if they do tire of each other.
find it a bore, but the man will
any slack-wire ropes over burning
to tag a girl with bonnie black
winks at him over the ice cream
It is only when a man reaches
of life when he can't outrun a
that he really begins to have sense.

* * * * *

BUT, say, dear playmates, it
any harm to look back at that
you were foolish, provided you have
through it unscarred.

There will be no time like that
anymore. Making money is
sport and there is a kind of thrill
up in an aeroplane, but the
pounds and thumps against the
thing like it did away back there in
ago—when out of the corners of
leaped the lightnings of desire.

INFORMATION.

...ers, Subscribers, and Newsdealers, Advertisers, Agents and the Public about

...Times

FEATURES:

...REGULARLY, many pages ... and other matter and a larger ... of advertising than any other ... issued.

...AND AIMS: Independent, uncensored, unshackled, unpurchasable, ... and unencumbered. THE LOS ANGELES TIMES is devoted to the ... principles of liberty under Law, ... rights in all fields of lawful ... endeavor, to Industrial Freedom, ... the upbuilding of Los Angeles, ... State of California and the great ...

...CIRCULATION: Daily net average ... 1910, 15,304; for 1909, 13,788; for 1908, 24,315; for 1907, 25,788; for 1906, 30,939; for 1905, 36,446; for 1904, 27,702; for 1903, 36,446; for 1902, 39,561 copies; for 1901, 42,180; for 1900, 42,960 copies. Sunday ... for 1910, 21,311 copies; for 1909, 24,264 copies. Sunday ... for 1908, 31,122 copies.

...Eastern Agents, Williams & Lawrence, Brunswick Building, 5th Ave. and 27th St., New York; 1512 Marquette Bldg., Chicago; Washington Bureau, ... Street. (THE TIMES on file!) ... Francisco office, Room 1296 Call Building, R. J. Bidwell, Representative.

LOS ANGELES TIMES will hereafter be on file for the use of TIMES readers at the office of THE AMERICAN EXPRESS COMPANY, as follows: ... 25 Charlotte Strasse, W. 8. ... 11 Rue Scribe. ... 8 Haymarket.

...PHONES: Counting Room, Subscription Department, Editorial Rooms, City Editor and Local News Rooms, Sunset, Main 8200; Home, ask for THE TIMES.

...NEWS SERVICES: Full Associated Press ... service, covering the civilized globe, supplemented by ample special dispatches ... daily.

...: Daily, Sunday and Magazine, 75 ... a month, or $9.00 a year. Daily ... Sunday, $7.50 a year; Sunday, ... Magazine, $2.00.

...AGE: On the regular week-day issue (8 ...), 2 cents; on the Sunday issue (8 ...), 5 cents.

THE LANCER.

...AS COME. I have been waiting ... for it. It was inevitable. The ... have begun to malign our ... have annexed everything else ... possess. They have broken into ... They wear biled shirts and ... and have usurped generally ... masculine prerogatives.

... the mustache! There is their ... Women cannot raise whiskers. ... the dear girls are rightly anxious ... they can't grow a tuft ... below their powdered ... they have begun to wage war ... masculine hirsute adornment.

... columns of this very paper a ... ago a most estimable young ... started an anti-mustache crusade, ... her fellow-feminists to take ... scissors against these fuzzy ...

... we know that in the past ... had no objection to mustaches. ... matter of fact, I have it on com... authority that they rather liked ... appendages. It goes without ... that if the ladies hadn't ... they would not have been ... worn. For no man ... the pleasure of kissing ... young lady for the mere ... facial decoration.

... Gwendolyn, the mustache of ... the merely a masculine sup... a feminine demand.

... valuable chap-book on ... Make Love," which I read ... youth, I remember one of ... important bits of advice was: ... that would win a fair lady ... his chances greatly enhanced ... possession of a silken mus...

... women have changed, alas! ... the power of the mustache is ...

... suffragettish days, when all ... are trying to be like men, ... is naturally a source of ... They are jealous of ... bit eloquent reminder that ... things which even the ballot ... bring about. No amount of ... can give a woman the luxury ...

... the women are jealous of ... And it seems that their ... has reached such a point that ... even willing to content them... with a smooth-shaven kiss for ... of their principles.

...ging Hobble.

... weep to think of the passing ... hobble gown.

... if you only knew how ... this vase-like attire made ... you would never forego it for ...

... think what it is coming to ... when I contemplate the ... trousers.

... a charming little pow... peach in trousers. It is too de... for words.

... this is not the worst of it.' I ... the girlies will not be con... merely the trousers. I have ... premonition that they will ... wear long silk stockings. I ... don masculine hose as ...

... I contemplate the dear girls ... and Boston garters, I am ... beyond measure.

...ld Convention.

... Angeles has long been known ... convention city, and it appears ... a magical and magnetic ... of pulling gatherings varying ... the Pasadena fraternity of ... to world-wide religious or...

... hurry and stress of the usual ... call-gathering, we recommend ... boosters' attention a devoted ... humble and persistent though ... band, which cannot much ... be overlooked.

... a growing band. It increases ... immediate family of a Mor... patriarch, or a mushroom fun...

...r to the tribe of Caplan.

... Caplan.

... Caplan is considered one of our ... eminent undesirables, but there ... many of him that his ballot ... has got to be reckoned with in ... Presidential election.

... elect himself, for he is not ... born citizen, but the party ... the collective Caplan on its ... is a fair way to sweep to vic...

... Caplan exhibited his cloven hoof ... put nitro-glycerine under the ... Rolling on the morning of ... 1, last. Then he disappeared ... on the face of the earth ... having seen him.

... his eclipse, however, he must ... sewing himself like the ... dragon's teeth, for when he re... he sprang up at all points ... compass.

... memory is correct, he was first ... in Oklahoma. ... was still in vile durance ... bobbed up—whether serenely ... Missouri. ... came to the surface in Kan...

Vegetarian Logic.

The vegetarian fiends never get weary of warning us against the festive cutlet and the sportive beefsteak. Their argument, however, never seem convincing.

I remember reading a book some time ago by Upton Sinclair in which the dangers of the pork chop were luridly set forth.

Now, Sinclair is the most tolerant and broad-minded food faddist I have ever encountered. One day he is strong for sauerkraut and klabber. Another day the tomato holds him thrall. Later, he foregoes the tomato for zwieback and cold tea.

His book was written during his anti-meat crusade. And Mike Williams, the poet, was held up as a glowing example of what the avoidance of beefsteak would do for one.

The argument of these two vegetarian gentlemen, boiled down, was merely that they had gone without beefsteak for a long time and survived; and that, therefore, if you wanted to survive, you must go without beefsteak. The fact they might have eaten beefsteak and still survived seemed not to occur to them.

Another food faddist by the name of Buttner, has just issued a book called "A Fleshless Diet," from which I cull the following gem of logic: "Dr. Harris, a vegetarian, at 80, rode his bicycle man's life was saved by a herbivorous

In a thoughtless moment this might be slipped over on the dyspeptic as a point of logic; but on meditation the thought might occur to him that maybe if this Harris had lived on lamb chops and porterhouse he could have gone on roller skates to Edinburgh in a forenoon.

In this same book we are told how a your friend had indulged carnivorous diet. But here again we might ask ourselves if said dyspeptic, provided he had eaten veal cutlets and gravy, might not have been almost immortal today, instead of being merely alive.

Whenever you meet one of these turnip eaters and he informs you that he feels as sportive as a four-year-old, don't let his meatless optimism cause you any pangs of regret as you pour the Worcestershire over your New York cut. For the chances are that if your friend had indulged carnivorously he would have been as sportive as a three-year-old, or even as a two-year-old.

* *

A Word on Suffrage.

There seems to be a great deal of unnecessary discussion about the suffrage question. The matter isn't so difficult to analyse as the economists and sociological professors would make out.

If there is one thing good old nature demands, it is balance. Have you ever noticed how in a family where the woman lacks the maternal and domestic instinct, the man will develop the characteristics she lacks? He will tend the baby, make his own bed, and get the pottering habit.

And have you ever noticed how, in another family where the man lacks the positive virtues and forgets which and to indorse checks on, the woman will gradually turn into the manager, wear flat-soled shoes and keep the accounts?

It is the same way with a nation. The balance has to be kept. Where either sex falls short, the other sex adjusts itself to make the complement.

That's all suffrage really is. The American men are a lot of goslings who have devoted themselves so long to business that they no longer attract women. If you don't believe this, watch how the women act when a foreigner—especially one from a Latin race—comes into the room where there are American men. The ladies immediately drop their native product for the virile foreigner.

American men are the slaves of American women. They haven't even enough vitality to permit themselves to smoke on street cars for fear of offending some corseted shopper.

The American man is merely a husky old maid with an over-developed commercial sense.

Naturally, in a country where the men are incapable of coming through with the necessary masculinity, the women have to supply the deficiency. Wise old nature preserves the units. This is why we have so much suffrage agitation in America. The women are unconsciously trying to keep the scales balanced. They are assuming the masculine characteristics.

In a nation of she-men there must be he-women. So don't blame the suffragettes.

In countries where the men are men, the women are content to be women. Especially in the eastern countries where the masculine vitality is highest, there are neither women's culture clubs nor political equality leagues.

* *

The Spread of the Siren.

There seems to be a suspicion going the rounds that there once lived sirens who had an almost supernatural influence over men, and that they differed somewhat from the hobble-skirted ladies of today.

But be not beguiled by these historians. In the days when the sirens were supposed to have lived, the men were the decorative sex. It was they who painted their cheeks, wore giddy and alluring clothes, and sprinkled their chests with perfume. The possibilities of feminine charm had not then been sounded.

When a few wise ladies got their pretty Grecian noses together and decided to bedizen themselves, there was something doing.

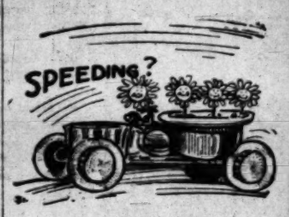
Kohl, senna, perfumes, trinkets and coiffures were immediately brought into use by them. And when the Greek warriors saw these fascinating creatures it was all off with the male profession. Their seduction was almost too easy to make it worth while.

The Greek gentlemen, naturally enough, called them sirens, and attributed to them unearthly powers of fascination, and insisted that their abodes were enchanted spots.

But this, of course, is absurd. In those days the sirens were scarce. Even Ulysses got tangled up with a seductive dame by the name of Calypso, and nearly broke the heart of his wife, who was foolish enough to sit at home spinning while he was cutting up on the island of Ogygia.

Today, the sirens are the rule and not the exception. Consequently we have come to look upon them as commonplace creatures. But really there is no difference between the charming peach of today, with her blond curls and her clinging hobble skirt, and the Lorelei who ensnared the foolish gen-

IF THE MARK OF GOOD CLOTHES KNOW US FOR BEST VALUES



New Hats For Men

We are "rushing" the Season a bit perhaps, but we're noted for always being ahead!

The Stetsons for Spring arrest your attention. This noteworthy make needs no further comment. Has been the hat standard for years. Thousands of men won't wear anything else.

Our own $3.00 "Franklyn" Hats are also here—new in style and coloring—better in value, wider in selection than ever.

Select your hat with infinite care—

You can't put a limousine body on a runabout frame and have it look right.

Our men will give you the benefit of their best judgment—and they know their business.

Conservative styles in the prevailing colors — and the novelties of the Season for the young chaps.

Harris & Frank
Outfitters for Men, Women, Boys and Girls
437-439-441-443 SOUTH SPRING

Sunday Closing
BEGINNING MARCH 5TH
The Drug Store That Saves You Money
Will close on Sunday afternoon only, from
1 to 6
We ask the co-operation of our patrons, and request that they phone their orders as early as possible on Sunday.
Our delivery department will be operated during the same hours as our store service.
Off Hayashin Drug Co.
352 SOUTH SPRING CORNER FOURTH

CARTOONS IN VERSE.

THOSE LIVELY STREETS.

[NOTE—It is becoming daily more difficult for the pedestrian to thread his way through the crowds and vehicles of downtown Los Angeles.]

What to Do.

The country is dressed in new green,
The orange trees, loaded, bend down;
Yet these beauties languish unseen—
There are too many people in town.

The ocean now smiles in the sun,
Yet no bathers go there to drown;
The beaches are not over-run—
There are too many people in town.

The streets are all crowded for fair
And most any kind of a clown
Can see they'll soon use the air—
There are too many people in town.

Now, when the crowds are so bad,
Quite a help is that tight hobble gown;
'Tis the only relief to be had
When we've too many people in town.

Oh, when will the crowds scatter out?
I think of it oft with a frown;
I give it up; yet, without doubt,
There are too many people in town.

Our Hero.

See, the conquering hero comes,
Raise the flags and beat the drums;
Crown his brow with wreath of bay,
Sing a merry roundelay.

Is he recent from the wars,
Bearing honorable scars?
Or from death did he deliver
Some one drowning in our river?

These deeds, good and noble are,
But this man was braver far;
Two times in a single day
He has safely crossed Broadway.

A Dangerous Journey.

When John went "Back East,"
We made never a fuss;
We knew he'd come back again
Safely to us.

And Mary to Europe
Once took a big trip;
Without any sighing
We packed trunk and grip.

But when father remarked
He was going downtown,
We all of us trembled
And mother broke down.

For we knew if he tried
To cross Spring street or Main,
'Twas likely we never
Would see him again.

—(Haven Charles Hurst.

Hair Pins for Book Markers.

end of each day the desk at which the books are exchanged looks like a table at a popular coiffure artist's establishment, as there is generally a heap of hairpins that have been taken from the

turns. When they can't be found he—or more generally she—insists the librarian has them. The various things that have been used for bookmarks besides these already mentioned are bill-

The experience of the librarians, who declare that they would not be surprised at anything they might find in a book that comes in, corroborates the statement made by Henry Watterson

out of linen or silk with a pair of doves and "James Brown His Bookmark" embroidered on it.

"I suppose the old bookmark is

Our main advertisement is in the Society Section

J. W. Robinson Company
Broadway Dry Goods Store
235-239 S. Broadway—234-242 S. Hill

Draperies

It need'nt take any great amount of money nor any remarkable decorative talent to make your home more cozy. A few dollars' worth of these drapery stuffs will do wonders:

Imported Scotch madras of the $1 and $1.25 grades at 50c a yard; 48 to 50 inches wide.

Splendid selection of new cretonnes, Victoria damask, Repps, Grandee cloth and French taffetas. Prices, 35c to 60c a yard.

New silkolines, sateens and Royaline crepes, suitable for drapes and bed sets to match, 15c to 35c a yard.

"Takado" silk in solid colors—a new fabric for side drapes—variety of soft shades—75c a yard.

Imported East Indian cottons—hand-printed in absolutely fast colors—suitable for couch covers, portieres and table covers—repriced as follows:

$7.50 Curtains.....$4.75
$4.50 Curtains.....$2.25
75c Table Covers.....50c
36 to 40-inch widths at 75c a yard; regularly $1 and $1.25.

Pillow tops made from travelers' samples of upholstery fabrics—many expensive tapestries among them—50c, 75c and $1 each. All 25 inches square. Suitable for chair seats, as well as pillow tops.

Mechanical Toys Reduced

75c train sets consisting of engine, tender, 3 passenger cars and track—engines have best oil-tempered springs—50c a set.
$1.00 sets—engine has reverse, extra—75c.
$1.50 sets—engine has reverse and brake—$1.10.
Same kind, only larger, cut from $2.00 to $1.50.
Same kind with crossing and stop switch, extra, cut from $2.50 to $1.90.
And the $3.00 sort—train reverses automatically and has 3 switches and loop track—$2.25 a set.
Electric sets regularly selling at $1.75 to $4.50, now $1.25 to $3.25. These sets get power from 2 small batteries.
(Toy Dept., Fourth Floor, rear.)

New Veils

Splendid showing of white and black Chantilla veils at $1.25 to $8.50, and every other kind now favored by fashion.

Doll Sale

14 to 24-inch dolls, beautifully dressed in silks and lawns, with hats to match, on sale tomorrow only, at $1 to $5; heretofore priced $1.75 to $10. All have shoes and stockings and closing eyes. A few character dolls included.

Stationery

If particular about your visiting cards and stationery leave your orders for engraving with us, and rest assured you will get the right thing at the right price.

Oriental Rugs

Exceptional values, even for THIS store:

$25 to $37.50 rugs $17.50—Various weaves such as Shirvan, Ganjes, Kazaks, Balooks, etc., in sizes ranging from 3 to 4 feet wide by 4 to 6 feet long.
$35 to $45 Runners $25—Hall runners in soft, rich colors, 3 to 4 feet wide by 8 to 10 feet long.
$50 to $65 Runners $37.50—Hall runners in 10 to 13 feet lengths.
$75 to $90 Runners $50—Of finer quality than above, and in lengths up to 14 feet.
Automobile and Steamer rugs of handsome Scotch plaids, five to thirty-five dollars.
—Third Floor, Rear—

New Neckwear

Many new effects in jabots, beautifully trimmed with Cluny imitation Irish and Venise laces, at 75c, $1, $1.25, $1.50 to $2.25 each.
(Main Floor, Left Aisle.)

Bedding

Some of the reasons why the business of this Bedding Dept. is ever on the increase:—
Soft, thick and fluffy white wool blankets, eleven-quarter size, with wide silk binding, $4.50 instead of $5.50 a pair.
Heavy white wool blankets, eleven-quarter size, with just enough cotton in the warp to prevent shrinking, $6 instead of $7.50 2-inch silk binding.
$8 all-wool plaid blankets, eleven-quarter size, $6.50 a pair; tan, pink, blue or gray.
6x7 feet comforters filled with best grade of lambs wool, carded in one sheet, and covered with finest quality silkoline, $3.50 to $15.00.
Bed pillows filled with thoroughly cleansed feathers—and nothing but feathers—$2 to $6 a pair.
Down pillows in linen ticks $7 a pair.
—Third Floor, Rear—

With the latest models in twelve of America's most popular makes of corsets, and eight expert corsetieres to see that customers are properly fitted, there is no question about our ability to satisfy the most exacting woman.

The "Gossard" Corsets—they lace in front—$3.50 to $22.50.
"Delice" Corsets, $5.00 to $16.50.
"Mme. Mariette" Corsets, $5 to $10.
"Bon Ton" Corsets, $3 to $13.50.
"Nemo" Corsets, $3.50 to $5.
"Royal Worcester" Corsets, $1 to $3.
"Kabo" Corsets, $1 to $3.50.
"Le Reve" Corsets, $3.50 to $10.
"P. D." Corsets, $3.50 to $7.50.
"C. B." Corsets, $1 to $5.
The "Walohn," $5 to $10.
"W. B." Corsets, $1 to $3.
(Hill Street End of the Second Floor.)



Guaranteed Silk Hosiery $1

Here's the best stocking we've ever been able to offer at a dollar.

Women's white and black silk stockings with newly-patented seams—guaranteed not to break, or drop-stitch—double tops; lisle feet—one dollar a pair.
They can be bought nowhere else in town.
(Main Floor, rear.)

Come and See for Yourself What Your Money Will Accomplish

In This "Clean-Up" Waterproof Coats



A CLEAN-UP Sale that gets better as it gets older. Fresh lots and delayed shipments are going to the front all the time. The values you get are greater than ever. Thousands of high-grade Coats at and below factory cost prices, every coat involved worthy your ownership. Smart tailored models in best materials—Raincoats in the truest sense of the word when it rains. Dressy coats of character and snap in any kind of weather.

Over 600 High-Grade New "Slip-on" Coats For Men and Women $9.75
Regular $17.50 to $22.50 Values, Monday . . . . .

This is one of the best types of practical coats for general wear. It is the easiest coat in the world to slip on or take off, hence its name. Materials include the English Gabardine cloth, serges, worsteds and other popular coatings. Complete range of colors; all sizes. Latest down-to-the-minute models—correct, stylish and serviceable. Actual values up to $22.50—Monday at..... $9.75

Over 200 odd Coats of every description; styles for men and women; only one or two of a kind. Regular $12.50, $15, $17.50 and even $20 values $6.95

Regular $15, $17.50 and $18.50 values in women's beautiful, new rubberized silk, mohair and moire Coats. Best styles and colors Monday $8.75

Values up to $22.50 in Cravenettes that are masterpieces of the tailoring art. Any fabric, lining or model you like best. Monday $10



Storm Clothing Always in Stock
—Mackintosh Coats.
—Firemen's Rubber Coats.
—Officers' Rubber Coats.
—Hats, Caps and Aprons.
—Oiled Slickers.
—Ponchos and Horse Covers.
—Shawduck Ulsters.
—Men's Auto Shirts.
—Rubber Boots and Shoes.
Note—Prices always lower than elsewhere for the same high-grade goods.

Tremendous Cut-Price Sale "Goodyear" Hot Water Bottles and Combinations

Savings Near to Half

Hot Water Bottles
Standard grade bottles, made from New Crop Rubber and guaranteed.
$1.50, 2 Quart size, Monday..... 85c
$1.75, 3 Quart size, Monday..... $1.00
Assorted Rubber Bands, wholesale and retail.
½ lb. 75c—1 lb. $1.25



Fountain Syringes
Red Rubber Fountain Syringes, guaranteed to wear and give entire satisfaction.
$1.50, 2 Quart size, Monday $1.00
$2.00, 3 Quart size, Monday $1.30
Regular $3.00 Combination Hot Water Bottle and Fountain Syringe "Goodyear India Glove" make, at $1.75

This Sale of Auto Gloves Saves You NEAR TO HALF
HIGHEST grades of Standard Auto Gloves for both men and women at close to Half Price. Full Gauntlet styles in Black Patent, Tan, Dull Gray, Mocha and Suede. Figure the savings.
Regular $2.25 Auto Gloves, Pair..... $1.35
Regular $2.75 Auto Gloves, Pair..... $1.50
Regular $3.25 Auto Gloves, Pair..... $2.00

STORE OPEN SATURDAY EVENING.

210 South Broadway — Goodyear Rain Coat Co. — Between City Hall and Second St.

THE PUBLIC SERVICE.

SUMMARY OF THE DAY.

The Legislative Committee of the Council gave a hearing yesterday to petitioners who are asking that the ordinance governing street venders be amended to allow the blowing of horns and ringing of bells.

At the City Hall.

SHALL FISHMAN WIND HIS HORN?

DEMAND FROM HOUSEWIVES ON BEHALF OF VENDERS.

Ask the Amendment of Ordinance to Give Privilege of Ringing Bells and Blowing Bugles in Front of Houses of Bona Fide Customers Only—Under Advisement.

It seems to be largely a question between fresh fish and late sleep—this proposed amendment to the ordinance regulating the calling of wares by street venders in Los Angeles. Mrs. T. B. Herndon Innes appeared before the Legislative Committee of the Council yesterday to urge that housekeepers be given a chance to buy their supplies fresh from the wagons.

"We cannot answer calls at the door all day long," pleaded Mrs. Innes. "We want these men who bring us supplies to ring a bell or blow a horn so that we will know when they are going by."

"How about the Chinaman?" was Uncle Jerry Andrews' reply. "He never makes a sound and yet he sells his goods."

The amendment proposed limits the size of the bells that may be rung to four inches in diameter and the horns that may be blown to four inches across the bell end. The vender must not go up and down the street making a noise but may stop in front of a customer's house and announce his presence.

Mrs. Herndon Innes proved to be a crafty pleader for the venders. She beamed on all the members of the Legislative Committee and told them they looked like men who had enjoyed the advantages of home cooking. The necessity of providing a change of menu should appeal to them. How should the busy housewife place upon her table the best in the market if she did not know when it was passing by her door.

Some of the troubles of a vender also were aired. There is the woman who tells him never to ring the front-door bell, not to come up the back steps and get them muddy, not to call when he is not wanted and never to come again unless he can come regularly. There are several hundred venders and they have organized to suppress all unnecessary noise but to gain if possible the right to announce their presence when they stop in front of a house.

The man who works at night and sleeps in the daytime was represented by Council Clerk Dave Carroll. Not that he ever works at night or sleeps after seven o'clock in the morning, but he has several friends who do. He thought the lychnobites ought to be given some consideration. Carroll doesn't often resort to words of quite such pure Greek derivation but some time a fish horn must have got on his nerves.

Mrs. Herndon Innes offered, if her petition was insufficient to convince the Council, to go out again and get the names of 100,000 housekeepers and thus to overwhelm all objections with the strength of this popular demand. Mrs. Herndon Innes was bred in old Kentucky and is not a quitter. The Legislative Committee showed a disposition to deny the petition for amendment but she watched them so closely they didn't have the courage and took it under advisement for another week.

EXPRESSMEN WIN.

GAIN NEW PRIVILEGES.

The Legislative Committee yesterday decided to recommend that expressmen be allowed to stand on Hill street, Los Angeles street and the cross streets east of Main where they can secure special permits with the consent of property owners. The ordinance which removed all express wagons from the congested districts not only cut off a number of expressmen from long established trade but proved an inconvenience to some of their regular patrons. They made a strong representation that the granting of special permits where there was no objection on the part of property owners would work no harm.

At the Courthouse.

LOSES FAITH IN CULT AND SUES.

WOULD ANNUL HER MARRIAGE TO CONSUMPTIVE.

"He Believed That There Was no Such Thing as Tuberculosis," the Wife Said—Decision in the Case Suspended Until Affidavit of Reputable Physician Can Be Obtained.

A story with many sad features was disclosed in the annulment suit brought by Pearl Martin Maccracken against Brooks Maccracken, heard by Judge Conrey yesterday and submitted.

The ground alleged for the annulment was that Maccracken was physically unable to enter the marriage relation, but the testimony disclosed a situation not common in trials where such charges are usually made.

The Martins and Maccrackens were neighbors in the East, and in January, 1907, the couple became engaged. At that time Maccracken was attacked with what afterward proved to be tuberculosis, and in December, 1908, fearing that he would never recover, the engagement was broken.

Meantime, Maccracken attempted to secure freedom from the disease and went to Albuquerque and El Paso. While away from the sweetheart of his youth, he embraced the faith of the Christian Scientists, and as the wife put he, "he believed that there was no such a thing as consumption, and that its condition could be improved if he believed in the tenets of the cult."

He not only was converted to that idea, but he succeeded in inducing his old sweetheart to also accept it, and, although at the time of the marriage his condition was so bad that he could not speak above a whisper, they both implicitly thought that the disease from which he was suffering could be

Reasons.

COUNCILMEN-BUSINESSMEN OPPOSED TO AMENDMENTS.

THE STATEMENT ISSUED by Councilmen Washburn, Gregory and Stewart, setting forth the reasons why the proposed charter amendments should not be adopted, has called forth many replies which have all failed to contravert its arguments.

The Times has already printed an outline of this statement, but as it is brief and to the point, and has attracted very general attention, it is herewith published in full:

COUNCILMEN'S STATEMENT.

In view of the decision which the voters of this city will be called on to make at the election March 6, when proposed amendments to the charter will be submitted, we believe it is a duty we, as city officials, owe the public to set before it facts which caused us to vote against submission to the voters, and justify the belief that the adoption of the proposed amendment No. 5, so far as it relates to the water power and harbor departments, will unfavorably affect the financial interests of the city of Los Angeles.

When the city acquired by purchase the plant of the old Los Angeles Water Company, the political situation in this city was very bad; the physical condition of the plant was equally bad, and the city faced the necessity of practically rebuilding it.

In view of these abnormal conditions, an amendment to the city charter was proposed and adopted, which provided for a water commission, giving it very extensive and unusual powers. The funds were to be kept entirely separate and were to be used exclusively for the benefit of that department. An excellent commission was appointed and the administration of the department has been conducted by a board of such character that these unusual powers do not appear to have been abused.

When considering a revision of the charter, however, it would seem wise to get our great municipal revenue producer into normal procedure so far as finances are concerned, and to apply such legitimate checks as will prevent a future board of perhaps a different composition from reckless, or worse, handling of the millions of dollars coming into their control; and yet, when the Charter Revision Committee recently presented to the Council its draft of proposed amendments, the same extraordinary provisions were inserted as to the Water Department, and similar provisions were reported as to the Power and Harbor Departments. It was provided if any money remained at the end of the year in one or more of these three departments, notwithstanding the unlimited power conferred on these departments to expend, it might be transferred to the General Fund of the city.

The Council struck out this provision in so far as the water department is concerned, and for no apparent reason other than an insistence by the water board so to do.

The effect of this change, taken with other provisions of the charter, effectually prevents any financial advantage accruing to the city except that money may be taken from the surplus of the water revenue fund, if any there may be, to pay the installments of principal and interest, as they become due, on the water bonds, which extend over a period of thirty-six years. No provision exists whereby a surplus revenue can be used by the City Council to assist in relieving the burden of taxation nor be invested in bonds or securities for the benefit of the city. The water board has suggested furnishing water to the San Fernando lands, from which they expect to derive between four and five million dollars as a bonus, if such course shall be adopted. Such money, if received, and in common with other funds, could not be availed of for the general benefit of the city.

Furthermore, the city of Los Angeles, as it existed in June, 1907, obligated itself to pay the principal and interest of the $2,300,000 bond issue, as well as the preliminary issue of $1,500,000, and being a mortgage of about 16 per cent. on the present assessed value; about 8 per cent. for principal and 8 per cent. for interest.

It is expected by the ordinary citizen that after the aqueduct is completed and revenue obtained therefrom, that the future payments will be met from the water revenue funds. In the meantime, a direct tax is being levied each year to meet the payment of interest and provide the sinking fund for principal, as required by law. The present tax rate is $1.45, of which 50 cents is on account of the aqueduct. This tax levy, increased by the additional amount required for interests as bonds are issued, must be levied this year and next. At that time the city will have raised for these purposes more than six million dollars. Under the proposed amendments none of this money can ever be recovered directly or indirectly, as the money could not be used for anything except charter purposes, to-wit:

(a) None of the money in said water revenue fund or coming under the control of said board, in connection with the operation and management of the waterworks of said city, shall be appropriated or used for any purpose or purposes other than the following, to-wit:

First—For the necessary expenses of conducting the business of said department pertaining to water, of operating and maintaining the waterworks, and of making all current and ordinary extensions, betterments and repairs.

Second—For extraordinary improvements of and betterments to the property, works and systems of supply and distribution of the department of public service pertaining to water, including the purchase of necessary lands, water rights and other property.

Third—The payment, as above provided, of the installments of interest or principal, or of interest and principal coming due upon outstanding waterworks bonds.

We believe the amendment faulty by reason of the unlimited power which it gives the commission in charge of these departments over which no sort of veto power exists. Not even the Council, who are charged with the financial affairs, can intervene.

The principles of the initiative and the referendum are very rapidly being adopted all over the United States, and promise within the next few years to become almost universal. They are not intended to hamper the governing bodies in the proper and legitimate exercise of its duties, but they are intended to give the people the ultimate right to initiate new legislation if its servants refuse to do so to annul objectionable legislation.

This amendment takes a step backward and the people thereby deprive themselves of the right to interfere with any expenditures which these commissions may see fit to make.

A general summary of the situation as it will exist if the amendments are adopted is as follows:

(a) The expectation of the people that when the aqueduct is finished some profit can be obtained that will compensate in some measure for the risks they have assumed will not be realized.

(b) The $6,000,000 which they will have contributed by direct taxation will be entirely lost.

(c) The aqueduct debt cannot be reduced by purchase of our own bonds. It can only be paid as it becomes due in equal payments during the next thirty-six years. The time could easily be reduced one-half even with very low water rates and with an enormous saving of interest.

(d) Unwarranted powers are conferred on the commission having the harbor and power departments and continues those of the water department at a time when in our opinion they may be properly reduced.

(e) These three great revenue-producing departments will have excess funds which they can expend without restraint, while the other departments of the city are starving.

(f) We need a new charter, not amendments.

(g) The section should grant Council permission to pass ordinances, not cumbering the charter with ordinances covering all matters pertaining to the governing of a city.

(h) These amendments at this time are ill-advised and will not permit us to get a new charter in two years.

(i) There is great danger of amendment No. 5 carrying, as special efforts will be put to carry it, while amendment No. 8, which alone makes any surplus funds in harbor and power departments available for general uses of the city, may lose because no special effort will be put forth to carry it.

[Signed]

W. J. WASHBURN,
MILES S. GREGORY,
GEORGE H. STEWART.

idea, and amid her tears she declared that she no longer accepted the doctrine of the Christian Scientist teachers.

On May 21, 1910, while they were yet enmeshed in faith in the doctrine, and implicitly believing that consumption was only a matter of theory, they were married. Maccracken at that time was living in this city, but the father of the wife, F. T. Martin, who lives on Rampart street, testified that after the ceremony, the girl came home and her husband went to a hotel, the latter afterward going to San Bernardino. It did not appear where he is now.

The father said he had no objection to his daughter marrying Maccracken, except on account of his physical condition, that morally and mentally he was a very bright young man. "We knew nothing about the wedding until after it was over," he said. "But he could not speak above a whisper; he always claimed that he would be better," added the father.

Judge Conrey was much interested in the case, but no decision was given, the attorney being instructed, if possible, to secure an affidavit of some reputable physician as to the truth of the generally accepted condition that must prevail in order to secure a divorce or annulment under the allegations made in this case. The wife testified that she had never lived with MacCracken as his wife, on account of his physical condition as it related to the inroads of tuberculosis.

WANTS FREEDOM.

GETS IT—WAIVES ALIMONY.

Howard A. Kline, formerly manager of the Broadway Physical Culture Club, was defendant in a divorce action instituted by Helen L. Kline, and heard in Judge Conrey's court yesterday. The wife got a decree on the charge of desertion.

The plaintiff is an employee of the Home Telephone Company in Pasadena, where she supports herself and their child. The Klines were married in 1906, and he left her in May, 1908, returning in September of that year, and remaining with her but one night. He returned temporarily at her urgent request by telephone.

The wife said that her husband told her he was tired of being tied up to one woman, and desired his freedom. Judge Conrey in granting the decree, desired to give the plaintiff alimony, but she said the mother of young Kline had promised to assist in her support if she did not ask for alimony. The mother said the boy is a wayward son, and he would leave the State if such an order was made. The court was not inclined to let him escape so easily the task of supporting his wife and child, but it was stated that it was no business of the court to insist upon alimony if the plaintiff did not desire it.

CLERK DIVORCED.

CHARGES DESERTION.

Lester L. Bristol, a clerk employed at the Westminster Hotel, was granted a divorce from Alice K. Bristol, yesterday by Judge Conrey. Mrs. Bristol, with Hotel Potter, Santa Barbara, his wife conducted a hair-dressing parlor at that hostelry. They were married in 1908, while the Seattle Fair was in progress. Bristol went there to engage in business, but his wife refused to go with him. He then returned, and took a position with the Virginia Hotel, Long Beach, but she would not join him.

Bristol testified that he could give no reason for the conduct of his wife, but another witness said that Mrs. Bristol had told her that her husband was not congenial, that she could not look upon him except as a big boy, instead of her husband.

In granting the decree, Judge Conrey said: "Were there any children." Bristol quickly replied: "None on her part," and everybody in the courtroom snickered.

He hastened to explain that his wife would not have any children.

INJUNCTION WANTED.

WATER SERVICE SUIT.

The Conservative Realty Company, brought suit yesterday in the Superior Court against Hugo Abrahamson, Sam Eherlich, F. C. Wright, W. Van Dahlen and A. F. Doke, to prevent tapping of the company's water service pipe.

It is alleged that the defendants, with the exception of Abrahamson and Eherlich, prior to December 1, 1910, were customers of the plaintiff who furnished them water; that the defendants, except those mentioned, did not live within any city limits where the water rates were fixed by the Board of Supervisors. On November 1, 1910, the plaintiffs fixed the water rates in that territory at 15 cents per 1000 gallons, with a minimum charge of $1.25 per month, to go into effect December 1, 1910. Pay was demanded of the defendants, except the two named, for water used in December, 1910, and January, 1911, and refused. The water was then shut off. It is alleged that with intent to defraud, Wright, Van Dahlen and Doke opened the service cocks, and have continued to use the water without paying for the same.

Abrahamson and Eherlich have never been customers of the plaintiff corporation, but Abrahamson is the owner of a tract within the territory supplied by the water system of the plaintiffs, and has sold sundry lots to various persons. Eherlich is agent of Abrahamson. It is said, and threatens to open every service cock within the tract. The plaintiffs ask that the defendants be restrained from carrying out their threat.

COURTHOUSE NOTES.

BREVITIES MISCELLANEOUS.

INCORPORATIONS. Articles of incorporation were filed yesterday by the American Box and Manufacturing Company, capital stock, $300,000, incorporators, W. P. Keller, W. R. Blackman and A. L. Dechene, subscribed, $2000; Oil Bond Securities Company, capital stock, $100,000, incorporators, F. W. Webb, R. L. Turner, C. D. Mages, Jr., W. E. Hutchason and Walter Young, subscribed, $50; Rex Manufacturing Company, capital stock, $500,000, incorporators, Peter M. Julius, George D. Alexakis and Nicholas Georgepoolos, subscribed, $6000.

MAY MORTGAGE. The petition of the Baptist Church of Long Beach, to mortgage the premises of the corporation, was granted in Department Ten yesterday.

CRIMINAL MATTERS. In Judge McCormick's court yesterday, George H. Fell, who pleaded guilty to burglarizing a rooming-house, was sentenced to San Quentin for two years. Charles Galloway, charged with a similar offense, pleaded guilty. He will be sentenced Tuesday.

NISBET CASE. The disbarment proceedings in the case of Henry W. Nisbet, charged by the Los Angeles Bar Association with embezzling funds intrusted to him by clients, was called in Judge Monroe's court yesterday. It was shown that the accused was confined to his room by illness, and after the court had read the complaint and heard some of the evidence a citation was issued for Nisbet to appear next Friday and answer the allegations.

NONSUITED. Judge Monroe yesterday nonsuited the action brought by W. H. Robinson, better known as Willie Robinson, by his guardian, against the Los Angeles Gas and Electric Corporation, for the recovery of $5000, alleged to be due on account of injuries received by being struck and run over by an auto owned by the company and driven by one of its agents.

ASSISTING THE PENSIONERS. County Clerk Lelande and Chief Deputy Sparks headed the clerical contingent of the office of the County Clerk yesterday in caring for the host of pensioners who desired certification of their vouchers. More than 1500 papers were disposed of before the noon closing. It is the usual thing for the work to be done by a few clerks, making it necessary to continue the task all day, but with fifteen clerks at work everything was cleaned up between 8 and 12 o'clock.

The Inferior Courts.

TRAIL OF BLOOD REVEALS SPREE.

CRIMSON DROPS BETRAY A GIN MILL PATRON.

Officer Who Sees the Red Spatters Along the Sidewalk Follows the Marked Way, Which Leads to Rooming House and Further Discovery.

A severe nose bleed resulted yesterday morning in I. Zalaya appearing in Police Court on a charge of drunkenness. He was released on $10 bail, pending the remedying of the ailment, and he will appear again tomorrow.

Patrolman Meyers noticed a trail of blood drops on the South Main street sidewalk yesterday morning and, thinking that the person who left it behind might have been in a fight, he followed it block after block until he arrived at a rooming-house on Commercial street.

In his room the patrolman found Zalaya nursing a bleeding nose. Meyers thought it best to take him to the Receiving Hospital, but soon after starting, he discovered that Zalaya was intoxicated, so he took him to Police Court instead.

PLEADS NOT GUILTY.

DEPUTY ASKS TRIAL.

Guy Patterson, the deputy constable who was arrested Thursday on a charge of having entered the home of Mrs. Mary Shaw on Ruth avenue and having insulted her while she lay ill in bed, pleaded not guilty to a charge of disturbing the peace in Police Court yesterday morning. His trial was set for the 21st inst.

The complaint against Patterson was made Thursday by William Hudson, a son of Mrs. Shaw, and her first husband. Hudson declared that the trouble originated over a small dog which belonged to the Shaw family running about in Patterson's yard. Patterson was partly intoxicated, Hudson said, when he created the disturbance with which he is charged.

EGG DEALERS RELEASED.

DATES OF TESTS LACKING.

Ira Collins and John Escolinas, charged with violating the pure food law in labeling storage eggs "fresh ranch eggs," were released by Police Justice Chambers yesterday morning.

When the evidence against the men was told the court, it was not shown when the tests of the eggs had been made. The court said that inasmuch as the eggs that might be properly classed as "fresh" one week might become "storage" the next and there was no evidence to show that Collins and Escolinas had tried to sell the inferior brand for the better, he would not hold them.

TO JAIL NEXT TIME.

WARNING IN CRUELTY CASE.

With a warning that if he is arrested again for a similar offense he will be sent to jail for thirty days, William Bryce, a plumber charged with cruelty to animals, was released under suspended sentence by Police Justice Rose yesterday morning.

Bryce was said to have driven a crippled horse unfit for work. He was arrested Friday evening while on the way to Venice with some plumbers' supplies. Officer Fullerton, representing the S.P.C.A., made the arrest.

Gets Good "Hunch."

H. R. Parks, charged with vagrancy, changed his mind about wanting a jury trial yesterday morning and pleaded guilty. He was sentenced to sixty days in the City Jail. Parks was arrested about two weeks ago by Patrolmen Glenn and Stevens. He pleaded not guilty and thought a jury ought to decide it. The date of the trial was set for about the middle of June. Parks thought it over several days and decided he would do better to plead guilty and get credit for his time.

STATE FEDERATION BANQUET.

Secretary Parson of the Federation of State Societies says that the States banquet, to be held at Hamburger's on Friday evening, March 17, will be the "greatest banquet ever held in the world," and that the number of plates will be limited to 3000. The tables will be arranged as the States are located on the map, and it will be easy for guests to find their former home. Rev. P. M. Dowling will be toastmaster, and Hon. Charles W. Fairbanks will be one of the speakers.

The most common cause of insomnia is disorders of the stomach. Chamberlain's Stomach and Liver Tablets

CALIFORNIA FURNITURE CO.

Brass Beds-- That Are Brass ---They Ring Like a Bell



We invite special attention to our own hand-made springs and mattresses.

¶ The "California" believes in calling a spade a spade—a brass bed a brass bed—a veneered brass bed a veneered brass bed.

¶ At the "California," a brass bed means a bed that is made of genuine brass tubing through and through—and not a bed made of iron tubing merely covered with a thin sheeting of brass.

¶ To the eye the difference may not be apparent—but in the long years of service—and in the satisfaction that comes from a knowledge of thorough genuineness—there is no comparison at all—for one is genuine, and the other is not.

¶ A genuine brass bed lends to the bedroom an elegance, a richness, a beauty peculiarly its own—and the measure of its service is a lifetime.

¶ The "California" shows the most comprehensive and distinctive line of genuine brass beds in Los Angeles—every bed carefully chosen because of its character and worthiness, and every bed priced at the lowest figure for which any store can possibly sell equal quality.

¶ We also sell veneered brass beds—but we sell them for what they are—at prices consistent with their value. As an example of the "California's" exceptional values, we offer a splendidly built veneered brass bed with two-inch posts for $12.50.

¶ We cordially invite you to come and see our display of brass beds, whether you are ready to buy or not. We want you to know when you are ready to buy where you can buy best to your own advantage.

California Furniture Co.
BROADWAY, NEAR SEVENTH

A Full Set of Guaranteed Teeth

$5.00



We Make This Offer for the Next Thirty Days Only

to induce you to see our wonderful system and meet experts who are at the head of their line, and go away pleased, a living advertisement for the Yale Dentists.

Our wonderful system makes it possible for us to fill the most sensitive teeth without pain. Extract any number of teeth without pain, or perform any of the dental operations painlessly.

We make gold crowns and bridge work for $5.00. This is made of pure 22 karat gold, heavy material and beautiful. The same thing you will pay $8.00 and $10.00 for in many places. Our work is as cheap as can be had and give first-class work. When anyone makes a gold crown for less than $5.00, they are apt to use thin gold and disappoint you in time. Our work is guaranteed in writing for ten years. We refer you to the Citizens' National Bank, or Parmelee-Dohrmann Co., two of the oldest, strongest concerns on this Coast.

Investigate anyone you buy from, no matter what it is. Promises are easily made

YALE DENTISTS

Third Floor Parmelee-Dohrmann Bldg., 444 S. Broadway
Sunday 9 to 12

EASY FOR YOU

to save money if invested with the original HOME BUILDERS of LOS ANGELES. To increase principal income, no form of investment has proven more uniformly safe and profitable. You can purchase as follows:

10 shares, cash	$ 11.50, or pay	$ 1.15	cash and	$ .60	monthly
25 shares, cash	28.75, or pay	2.90	cash and	1.45	monthly
50 shares, cash	57.50, or pay	5.75	cash and	2.90	monthly
100 shares, cash	115.00, or pay	11.50	cash and	5.75	monthly
200 shares cash	230.00, or pay	22.00	cash and	11.50	monthly
300 shares, cash	345.00, or pay	34.50	cash and	17.25	monthly
500 shares, cash	575.00, or pay	57.50	cash and	28.75	monthly
1000 shares, cash	1150.00, or pay	115.00	cash and	57.50	monthly

Your investment is with an established Firm incorporated in 1905 and which has been on a liberal dividending basis for 5 years. Regular quarterly dividends of 3 per cent (at the rate of 12 per cent. per annum) are being paid. We maintain no branch offices, agents or agencies to sell stock and pay absolutely no commissions on sale of stock. All of your money is put to work immediately. Shares will soon be advancing to $1.25. Secure further information now. If you cannot call at office, send for free magazine. "The Maker of Los Angeles."

THE ORIGINAL
HOME BUILDERS OF LOS ANGELES

418-19-20 Douglas Building
Phones—Main 3601, F3193.
Corner Third and Spring
No Branch Offices.

CANCER AND TUMORS—

Cannot be cured by knife, plasters or injections. We cure by the latest scientific methods and guarantee results in every case. Consultation free. Call or write THERAPEUTIC INSTITUTE, 946 S. Broadway. Phone F3159.

California Furniture Co.
Broadway, Near Seventh

Great Variety of HOT DRINKS at the Christopher Fountains

Glory Hole Gold
A Good Gamble.

MIHRAN &
Importers of
ORIENTAL
328 WEST
Established

hat Are Brass

Bell

ves in calling a spade a spade—
ed—a veneered brass bed a ve-

brass bed means a bed that is
tubing through and through—
iron tubing merely covered with
s.

nce may not be apparent—but
service—and in the satisfaction
wledge of thorough genuineness
on at all—for one is genuine, and

nds to the bedroom an elegance,
culiarly its own—and the meas-
lifetime.

vs the most comprehensive and
uine brass beds in Los Angeles
chosen because of its character
every bed priced at the lowest
tore can possibly sell equal

brass beds—but we sell them for
ces consistent with their value.
the "California's" exceptional
ndidly built veneered brass bed
or $12.50.

ou to come and see our display
r you are ready to buy or not.
when you are ready to buy—
st to your own advantage.

nia Furniture
WAY NEAR SEVENTH

ork. When anyone makes
d disappoint you in time,
e Citizens' National Bank,
on this Coast.

romises are easily made
TS
4 S. Broadway

R YOU

LOS ANGELES. To increase principal and p
ofitable. You can purchase as follows:

$5 cash and	$ .60	monthly.
10 cash and	1.45	monthly.
15 cash and	2.30	monthly.
20 cash and	3.15	monthly.
50 cash and	11.50	monthly.
100 cash and	12.25	monthly.
150 cash and	28.75	monthly.
300 cash and	57.50	monthly.

and which has been in a liberal dividend pa
the rate of 12 per cent. per annum; are for
stock and pay absolutely no commissions for
will soon be advancing to $1.75.
d for free magazine. The Maker of Hom

NAL
LOS ANGELES
Corner Third and Spring
No Branch Offices.

MIHRAN &
Importers of
ORIENTAL RU
328 WEST THIRD ST.
Established 1876.

"The New Standard Encyc
guaranteed to be new and
University Society Consultation
bership Certificate, entitling
many benefits and privileges

Notable Bargains 8 to 9 Mon.---No Phone or Mail Orders

25c 40-inch Batiste 9c
Sheer white batiste; fine, soft quality; in serviceable mill lengths; regular 25c value, 8 to 9, 9c.

Three 50c Sheets $1
72x90 size; made of splendid wearing bleached muslin; finished with wide hems; regular 50c sheets; three, 8 to 9, for $1.00.

15c and 19c Hose 5c
Children's medium and heavy ribbed stockings; in black and tan; 15c to 19c values; limit 5 pairs, 8 to 9 at 5c.

5c and 10c Lace 1c
Thousands of yards of dainty Val. edges and insertions; ½ to 1½ inches wide; pleasing new patterns; regular 5c and 10c laces, 8 to 9, 1c.

39c Silk 19c
Beautiful, soft silk for waists or dresses, in lovely shades of blue, red, pink, green, white, lavender, black, etc. Limit 12 yards to a customer; 39c silks, 8 to 9, 19c.

3 Hair Nets 5c
Large, silk hair nets; with or without elastic; in all shades of brown, black and blond.

THE REAL BARGAIN CENTER OF LOS ANGELES
The 5th STREET Store
BROADWAY AT FIFTH ST.
MUSE, FARIS, WALKER CO.
ALWAYS ASK FOR S&H STAMPS

Notable Bargains 8 to 9 Mon.---No Phone or Mail Orders

$1.50 Rugs 95c
27x54-inch size; beautiful floral or Oriental designs; rich colorings; $1.50 velvet rugs, 8 to 9, 95c.

10c and 12 1-2c Sox 5c
Men's fancy sox; pretty polka dots, stripes and figures; in every imaginable color; limit 5 pairs, 8 to 9, at 5c. No phone or mail orders.

25c Oil Cloth 15c
Extra heavy enamel finish; in a number of neat patterns, in red, green, brown or tan colors; 47 inches wide; 25c table oilcloth; limit 3 yards, 8 to 9, 15c.

$2.50 Blankets $1.25
11-4 size; heavy wool nap blankets; white, gray or tan; limit 1 pair, 8 to 9, at $1.25.

25c Drawers 10c
Women's fine muslin drawers; neatly finished with tucked flounces or lace trimmed; 25c values, 8 to 9 only, 10c.

$1 Kimonos 25c
Short kimonos and dressing sacques; in pretty light and dark patterns; loose or fitted styles; 50c, 75c and $1 lines, 8 to 9, 25c.

Over 1000 Lovely Spring Garments Included in This Wonderful Event---The Most Commanding Values We've Ever Announced



Silk Dresses---Wool Dresses---White Serge Suits---Fancy Suits---Worsted Suits --- Serge and Covert Coats

A vast and comprehensive assortment of high grade spring apparel at prices that will rivet the attention of every woman in Los Angeles.

Notice the illustrations. They were made from the garments themselves. Eight of the handsome styles shown here and there are scores and scores of others equally as pleasing—All authentic—All new. Never have we offered greater values.

Women's, Misses' $12.50 Suits $6.95

Spring Styles Like Cut to the Left

THIS is a new low price and a record in suit values that has not been approached before this season. Both women's and misses' sizes in the lot of 125 suits. Dashing 24 to 32-inch coat styles; satin lined; fashioned of new whipcord weaves, homespun, fine and soft finished worsteds and two-toned corkscrew cloths; black, Copenhagen, brown, gray, green, lavender and mixtures; $12.50 suits. $6.95.



$18 New Spring Suits

Fine Serge and Shadow Striped Worsteds

$10

TEN dollars will have a new significance when you see the handsome spring suits it will buy here Monday; stylish $15.00 and $18.50 models of fine, soft-finished worsteds, botany cloth, whipcord, shadow striped and wide wale weaves; in black, navy, Copenhagen, olive, mode, castor, gunmetal, gray and wisteria. Extraordinary value at $10.

$25 High Grade Suits

Cream and Col. Serge and Worsteds

$14.75

ABOVE we illustrate one of the nobby, new suits included at this price tomorrow; handsome styles of cream serge, plain colored and fancy serge; hard and soft finished worsteds, basket weaves and cheviot; 24 inches in length; cut on the new straight lines; colors cream, black, navy, brown, wisteria, castor and mixtures, $25 suits, only $14.75.

$7.50 Dresses Like Cut

Wool and Cotton and Galatea Cloth

$3.98

NOTICE the sketch above; we doubt if such a charming little dress has ever been sold before at $3.98. Pretty styles for home wear; of wool and cotton mixtures; Pacific Mills twills, cotton voile and galatea cloth; plain colors and neat stripes; many exceptionally becoming effects. Regular $7.50 one-piece dresses, $3.98.

$15 Silk, Wool Dresses

Two of the Handsome Models Shown Above

$6.95

BEAUTIFUL taffeta and messaline silk; fine wool batiste, serge and botany cloth. Try and get one of these dresses Monday. We have never seen such values at $6.95. Several styles, two of them shown above. Made high neck, long sleeves or low neck and kimono sleeves; with lace trimmed yokes; black, navy, brown, wine, tan, green, etc.; $15 dresses, $6.95.

$12.50 & $15 Long Coats

Covert, Plain and Fancy Serge and Cashmere

$6.98

THERE are three big lines of coats included at this price Monday; one that formerly sold for $10. Another at $12.50 and still another at $15. The saving represented at $6.98 has never been duplicated in any sale. Graceful fitting, stylish models of fine wool cloth; in black, navy, brown, green, tan and gray; matchless value, $6.98

Great Sale of Fine Lace and Embroidery---Thousands of Yards---Less Than Import Cost

Beautiful New 15c, 19c and 25c Lace Only 5c

There are over 10,000 yards of this. New French and German Val. and Mechlin edges and insertion; in match sets; ½ to 2 inches wide; also fine torchon, Cluny, Normandie, Point de Paris and imitation Duchesse edges and insertion; 2 to 4 inches wide; vast assortment of dainty patterns; regular 15c, 19c and 25c lace, Monday 5c.

35c and 50c Fancy Laces 15c
Ample pieces for Spring trimmings, including silk embroidered net bands in black and colors; Oriental, Venise and Irish silk bands; beautiful embossed patterns in a number of different designs; 2 to 4 inches wide; 35c and 50c laces, 15c yard.

$1.00, $1.50 and $2 Lace 49c
High grade lace and trimmings, including Oriental, imitation Irish, Venise and silk embroidered net allovers; 18 inches wide; also handsome silk embroidered, jet, Venise, Baby Irish and pretty novelty bands; 2 to 6 inches wide; $1 to $2 laces 49c yard.

10c and 15c Embroidery Bands and Edges 5c
Fine swiss and cambric; embroidered in a number of pretty patterns; widths 2 to 6 inches. Regular 10c and 15c embroideries; a wonderful value; sale price only 5c yard.



50c and 75c Embroidery 18, 24 and 27-Inch, 25c

Real handloom flouncing and corset cover embroidery with bands and galloons to match, 4 to 5 inches wide; richly embossed patterns; in floral, spray, eyelet and Baby Irish effects; on fine Swiss and nainsook; 5000 yards of strictly high-grade, new embroidery. We have never offered a more notable value; regular 50c and 75c qualities 25c yard.

25c and 35c Embroidery 15c
Edges, demi-flouncing, bands and corset cover embroidery; crisp, new and dainty patterns on sheer swiss and nainsook; widths 4 to 18 inches. Many handloom pieces in the lot; 25c and 35c values, 15c.

$1.50 24 to 44-Inch Embroidery 49c
The finest handloom embroidery flouncings in the handsomest new Spring patterns; eyelet, spray, floral and Baby Irish designs; heavily embossed; finest swiss and nainsook; widths 24, 27 and 44 inches. What an opportunity to secure embroidery for summer dresses. $1.25 to $1.50 grades 49c yd.

Big Notion Values Monday

Spool best Silk Thread, black, white, colors.	
5c Enamel Stocking Darner, sale each	
Pkg. Washington Pins, 400 count	
1 Doz. Steel Safety Pins, 3 sizes	
3 1-3c Oelong Jap Wire Hairpins	
Celluloid Collar Supporters, card, 4 or 6	
2 Doz. Hooks and Eyes, Jap'd or Silver	
Black and Tan Tubular Shoe Laces	
5c Double Skirt Belting, bk., wh., colors	2c

25c Toilet Goods at 15c

15c

Two 10c Jap Rose soap.	
25c lb. bar Castile Soap.	
25c Three-cake box soap.	
25c La Parfaite face p'wd'r	
25c Tooth brushes.	
25c Celluloid dress'g combs	
25c Roseline for the face and finger nails	

Women's 15c & 19c Hose 10c

Fine cotton and mixed lisle stockings; in black, tan, white and every wanted color; embroidered and allover lace styles; made with double heel and toe; 19c and 25c hose at 10c.

WOMEN'S 25c UNDERWEAR—Jersey ribbed, slightly fleeced vests or pants 17½c

75c AND $1 UNION SUITS Regular and out sizes; plain ribbed; medium weight 45c

White and Col'd Wash Goods, Sheets and Linens

An Opportune Sale Affording Unsurpassed Savings---Fourth Floor

25c WHITE INDIA LINON—Fine, soft quality; mill lengths; very special value Monday 10c

35c PERSIAN LAWN—Fine, white goods; for undergarments or infant's dresses; sale price only 23c

$1.50 BOLT LONGCLOTH—10 yards; evenly woven, smooth finished material for fine lingerie. Bolt 98c

25c WHITE MADRAS—In pretty stripes, checks and figures; for shirts and summer waists; yard now 14c

12½c DRESS GINGHAMS—Choice line of handsome stripes, checks and plaids; new goods; Monday sale 9c

35c 46-INCH SUITINGS—New corded weaves, in blue, pink and tan; exceptional bargain at 19c

25c DRESS POPLINS—Choice of pink, blue, tan, brown, green, gray, etc. Half price at 12½c

12½c OUTING FLANNEL—Wide variety of fancy patterns; soft, fleecy quality. special 8½c

15c BLEACHED OUTING—32 inches wide; splendid material and much in demand for infants' wear 9c

$1.70 WHITE BEDSPREADS—Hemmed ends or fringed with cut corners; neat crochet patterns. Each $1.39

75c TABLE DAMASK—All pure linen; 69 inches wide; handsome new floral designs. Yard 59c

35c BATH TOWELS—Bleached, heavy double thread unp; absorbent finish; 22x48-inch size. Each at 23c

60c 81x90 SHEETS—Of heavy muslin; with patent seam in center; substantial saving at 47c

75c SEAMLESS SHEETS—72x90 size; torn and hemmed; much in demand for apartment houses. Sale 59c

$1.00 HEMSTITCHED SHEETS—81x90 size; seamless; torn and finished with 3-inch hem 73c

12½c PILLOW CASES—42x36 inch size; made of splendid quality muslin, with 3-inch hem. Sale 9c

2000 10c Gas Mantles at 5c

Limit 4 to a Customer. Sale, Basement



50c Palmer Gas Light	29c
$1 Inverted Gas Light	49c
20c Q-Opal Globes	10c
15c Scrub Brushes	5c
25c Glass Sugars	20c
$1 Bath Tub outfit	49c
$1 Cobbler outfit	69c
Set Mrs. Potts sadirons	89c
45c Wash Boards	35c
$1.25 Galv. Boiler	98c

$3.75 31-Piece Cottage Set $1.98



(Peacock Blue.)

38 pc. Wh. and Gold Cottage Set	$1.48
38 pc. Rose Decorated Cottage Set	$2.98
50 pc. Gold band Cottage Set	$5
50 pc. blue onion Cottage Set	$8

25c Hoe or Rake	19c
D-handled Fork	75c
D-handled Shovel	69c
Spade	75c
65c Rake	50c
45c Brooms	25c

Notable Sale 9x12 Ft. Brussels Rugs at $9.98--Regular $15.00 Grade



There are 50 of these rugs; all bright and new from the mills; every one of them Monday at a saving of a full 1-3, and that is not the only feature. The vast assortment of beautiful patterns affords an opportunity rarely equalled, to secure just the design and color you want; heavy wool surface; 9x12 ft., regular $15 tapestry brussels rugs, $9.98.

65c Linoleum 49c
Heavy cork linoleum; 2 yds. wide; full bolt in new geometrical and tile patterns; extra 65c grade at 49c square yard.

$22.50 Velvet Rugs $16.95
9x12 feet; seamless Wilton velvet rugs and high pile Axminster rugs; in beautiful floral and Oriental designs; $22.50 value $16.95.

$20 Axminster Rugs $14.95
8¼x10½ feet; soft, high pile; in a choice selection of new floral and Oriental designs; exceptional wearing quality; $22.50 rugs $14.95.

$7 Ingrain Rugs $4.75
9x12 feet; perfectly reversible patterns in a choice selection of pretty color combinations; splendid wearing, $7 rugs for $4.75.

$1.50 White or Arabian Lace Curtains 85c
40 to 50 inches wide; 2½ to 3 yards long; 250 pairs; in a wide variety of graceful, new border designs; regular $1.50 lace curtains Monday only, 85c pair.

$4 LACE CURTAINS—Irish point, Battenberg, Filet net, cable net or madras weave; high grade curtains. Per pair $2.25

$6.00 PORTIERES—Heavy tapestry; fringed top and bottom or with border effect; pair only $3.75

$3.50 SCRIM CURTAINS—Plain centers with fancy figured borders or lace edges and insertions. Pair for only $1.50

$2 COUCH COVERS—Heavy Negus tapestry; in handsome Oriental designs; 60 ins. wide; 3 yards long. Sale price $1.25

10,000 Yards 15c and 20c Draperies
20c Georgian cloth in rich new patterns; 15c fancy silkoline, yard wide, and 15c cretonne in rich floral and Oriental designs; 15c madras printed in a variety of pretty colors; 15c and 20c sheer white and colored curtain swiss and 12½c burlap; a vast assortment of high grade wanted drapery materials included in a wonderful sale Monday at, yard 9c

$1.50 Bedding, 98c

Blankets, Comforts and Pillows



An unusual value in fine, warm bedding tomorrow; including $1.75 11-4 or 12-4 blankets, in white, gray or tan; also $1.50 fine silkoline comforts and $1.50 feather pillows; 3½ lbs. 20x26, or 21x27, well filled with real goose feathers; regular $1.50 bedding 98c.

POLITICAL DRIFT.

Gov. West of Oregon added to the list of lawmaking during the recent legislative session by vetoing about twenty of the measures sent up to him for approval, a record which the Portland Oregonian says "surpasses the achievements of any of his predecessors and probably has not been equaled by any Governor of any State at any time in American history." Some of the vetoes may have been "attended by circumstances of flippancy and frivolity on the one hand, and of partiality and favor on the other, as to cause the people of Oregon to stand aghast at his ruthless abuse of so solemn a duty and function as the executive veto power," as the Oregonian says, but at the same time the taxpayers of Oregon will not criticise the Governor's action, for a Salem dispatch to the Oregonian says that among the bills were appropriation bills amounting to $90,000.

Chairman Hobson of Alabama, sleeping or awake, sees future wars. Hobson, as a man afflicted with nightmares sees snakes, gets little comfort from the New York Sun, which says: "Back to nature and a burly to insure him complete rest and meditative moments. He should be provided with a corncob pipe, some plug tobacco, and tackle for lifting catfish out of the muddy waters of Lubbub. The people of Pickens county should be warned not to mention Japan to him."

Mayor Seidel of Milwaukee, who was elected as a socialist, did not allow the city laborers to have a vacation on Washington's birthday. Every city employee was at his duty the same as any other day.

Ex-Gov. Haskell wept. So says a Kansas City paper anent the recent visit to that city of the late executive of Oklahoma to attend a dinner of the Young Men's Democratic Club. Senator-elect Reed of Missouri referred to Mr. Haskell as having dared to raise his hands to strike a blow at predatory wealth for which the special interests had been mustered to persecute and prosecute him. "When that reference was made," says the Kansas City Star, "the tears came into ex-Gov. Haskell's eyes and he leaned forward and covered his face with his hands during the remainder of Mr. Reed's speech."

The Michigan Legislature recently took a vote on its choice for a Presidential candidate, and President Taft for Beveridge. Eight of the nine Democrats in the Legislature voted for Harmon and the other one for Champ Clark.

Gov. Dix of New York, Democrat, evidently does not believe he is under much obligation to Tammany Hall, as he has repeatedly refused to appoint to State offices candidates known to be indorsed by that political organization. "There is as yet no split between the Governor and Tammany Hall," says the New York Herald, "but relations are not so cordial as they were." A very delicate way of putting it.

State Senator Albert C. Clark of Chicago believes in asking openly for anything he wants. When a bill giving the legislators $5 per diem was up for advancement to third reading, Senator Clark urged his colleagues to drop their modesty. "I don't understand why the members don't brace up and ask for their rights," he said. "I want to say that you are not receiving too much pay. Far from it. I'm in favor of fixing our salary at $3000 a year. Another thing, gentlemen, I want my pay in full as soon as we convene, instead of waiting until sine die adjournment."

The Kansas Day Club, not to be behind in the matter of choosing a Presidential candidate, has selected Governor Stubbs. Governor Stubbs is a native Kansan, and has been a figure in Republican politics for many years. Before becoming proprietor and editor of the Wichita Beacon he was owner and editor of the Ottawa Herald for a number of years and attained considerable prominence in the Kansas newspaper world. At one time he ran against Chas. F. Scott for Congressman from the Second District and made a strong race.

Six of the eight candidates for the mayoralty of Chicago have already spent in the aggregate about $70,000 for campaign expenses, and the end of the campaign is yet some distance away. Being Mayor of Chicago must be a lucrative job. Or maybe it's the honor of the thing that counts for so much, says the Topeka State Journal.

Martin W. Littleton of Brooklyn, Representative-elect from the First New York Congressional District, has shied his castor into the legislative ring where a stubborn contest is being waged over a successor to Senator Depew. Littleton makes a formal Announcement that he is a candidate for the Senatorial election. He is going to make a direct appeal to the people for support.

The graft investigation in Queen's cost of the grand jury, making the cost each day more than $200. Sixty-two indictments were found as the result of the investigation, which are still to be tried.

Attorney Charles Erbstein of Chicago has sent to Gov. Deneen a bill for $13 for damage to his sensibilities because the State Executive compared his defense in the recent trial on the charge of jury fixing to the defense made by Senator Lorimer before the Senate. The $13 figure, Mr. Erbstein explains, simply is his idea of the value of Gov. Deneen's word. The State executive, he added, couldn't damage anybody's reputation more than $13 worth. So there you are!

A Washington dispatch says: Representative-elect William La Follette of Washington is giving the door-keepers of the House a great deal of trouble. Mr. La Follette arrived in Washington about a week ago and immediately sought the floor of the House, where he will perform in the next session. At that time he wore a bushy black beard and a black mustache, and the door-keepers, after he had announced his identity, figured that they could recognize him a mile away at any time. Last Friday, just after the in the chamber. He was about to throw the stranger out when the man produced his credentials as William La Follette, member-elect from Washington.

Today Mr. La Follette appeared at the main door, clean shaven and tried to get in. He was stopped and again had to prove that he had a right to the floor.

"Mr. La Follette," said the pestered door-keeper, "how many more times are you going to do this?"

"I'm all through," replied the member-elect. "I find that whiskers are considered unsanitary in Washington."

IDAHO ASSOCIATION FORMS.

Former Residents of That State Organize and Arrange for Picnic and Representation at Coming Banquet.

The Idaho Association of Southern California was organized yesterday by twenty former residents of that State who met in room 221 Hellman building, at Second and Broadway.

The association was declared open to all who have at any time lived in Idaho. Dues were fixed, and officers were elected thus: President, A. J. Green, Los Angeles; vice-president, C. tive of the association in the Federation of State Societies, and five national delegates who will vote in organization are Mrs. W. A. Lay Mrs. G. R. Frampton, T. H. Jones A. Thomas and W. A. Layman.

The regular annual meeting of association will be on the third Sa day in January, and the first an picnic is set for the 18th inst. at E lake Park. All Idahoans are inv to attend. The association will h its own table at the banquet of Federation of State Societies, w will be held at Hamburger's cafe the 17th inst.

MINISTERIAL ASSOCIATION

The Ministerial Association of Christian Church will meet at First Church on Monday morning 10:30. Addresses will be delivered R. H. Crossfield, president of Tran vania University; Oscar Sweeney T. Stivers, J. W. Maddux and S. Martin.

ENGINEERS AND ARCHITECT

The Engineers' and Architects' sociation of Southern California hold a meeting at 6 o'clock T

FACTS FEATURES AND FANCIES FOR WOMEN.

By Olive Gray.



DAILY BEAUTY HINT: All one really needs for health and beauty is an ample supply of fresh air, rightly directed exercise, sunshine, food and water. The latter both internally and externally, for bathing is quite as essential as drinking. The effect of proper exercise is not by any means limited to the muscles, but it acts upon the vital organs as directly as would massage, awakening thorough circulation and removing all impurities, thus making way for the free secretion and assimilation of digestive juices. A clear complexion and scintillating eye attest the fact that all is well within the body.

About 5 o'clock p. m., comes the ress parade, on Broadway. It is then hat the handsomely clad so predomnate as to seem all in all. The exreme of fashion is then displayed by hose returning from the matinees, or topping en route from the afternoon eception or call, just to walk along nd see each other in their finery, or o taste an ice or a "lover's delight" t some sweet shop. From now ntil after 6, Broadway is a deight. This is its hour of charm—the our that lingers always in the memry. When threading crowded ways in ar, foreign lands, this hour will be to ou the familiar strain of "Home, weet Home" that lures your thoughts ward the Angel City. To feel yourelf an integral part of this happy, urrying, pulsing, delightful, vital tream—ah, it is to live! What if the ultitude be too great for the sidealks to comfortably contain and you re obliged to wait to cross the treets? What if you are jostled and umped, pushed and brought to a full top at every alternate step—you are ot alone; and it is all a part of that bounding life that flows here, like ood red blood in full veins. This is Broadway in its daily gala hour.

Soon it will be en fete for the great nited Fashion Show. If the street is elightful now, at its daily promenade, hat may we expect when it makes a oint of dressing up and entertaining? he Fashion Show will present Broaday in her reception robes, bedecked o receive her guests both local and om abroad. She will flch for the vent, the beauties of fairyland; will luck for her fair brow the blossoms om elysian fields; will snatch the ars from out Orion's belt to light the stal feast. Then shall we half exect the pavements to turn to gold nd the paradise birds to break forth song, for it will be truly a heavenly lace.

• • •

or the Young Girl.

I was interested in looking at the w spring styles in frocks for misses d small women, at one of the high-ass Broadway stores. This house has, oubtless, the largest stock of ready--wear, handsome gowns for young ople in the city. From the most simle of white material, trimmed plainly edgings and insertings, to elaborate- ornamented costumes for the com--out party or the ball at the sea-n's height, the range is complete. Even the miss of 1 or 13, so difficult fit and to dress prettily, will here d something which will enhance the ther awkward, undeveloped form, d lend a certain style to that age hich is so problematic. There is nothg quite so appropriate for the young l as white, after all—and it can be ade more or less dressy, by the mane-ment of the trimmings. I noticed line net trimmed with bands of filet ce in the patterns of a spider web, ich was most effective. It made a ck pretty enough for any occasion, d yet not too grown-up, for the little ss. I must say, that as a rule, I nk the ready-to-wear garments for le girls are too "old" in their make l garniture.

A little dancing frock of blue net, ed with a band of blue ribbon and imple tunic of dewdrop net, was rming; as was also one in apricot pe meteor draped with brown chif- and enhanced with bands of brown s exactly matching, and a network fine silk braid laid over the lace d. This was of course for the more anced young lady; although it did look as elaborate as it sounds and harmony was perfect.

A beautiful coat of white cloth was mmed in huge white buttons—al-st placques, of white edged with p blue. Smaller buttons to match lined the seam at one side of the lined the seam at one side of the k, from waist to skirt hem, and a e sailor collar of the same shade noire silk lent a very chic air. Another coat of ciel blue was finished h a huge collar in black satin. The nt lines in skirt are unfailingly pre-ed and the long shoulder is as om-esent as during the past season.

he white, sheer frocks have a cer- fullness, created by ingeniously in frills of dainty embroidery or , but the slender outline is still pre-inant. The girdle, either at the t line or slightly lifted as a con-ion to the impending Empire mode, be either in silk or satin to match, f excellent quality in ribbon, in the rite color. In some instances the le effect is omitted in favor of a e attached sash at the back of the st, and all these ribbon affairs de-d largely for their character upon e original device in knotting, or ty-

Dutch or peasant necks abound, ate accompanied by the peasant ve, in many charming forms, and odd little conceits in trimming.

• • •

ldren's Joy.

witnessed a charming little in-nt, the other evening. Two tiny s were walking along Broadway their daddy when as they ap-ached the ladies' furnishing store ch has its name blazoned in lights he sidewalk, they espied the wink-electrics and with a shout they ed toward them, threw themes sprawling upon the pavement began to shout as they clutched he elusive fire, "Oh, daddy, hurry! ry! Come quick and help get ." They hopped about on all fours excited little crickets, laughing so rily that they soon had a happy ence of which they were in-ously unconscious. Every one in the radius of those childish es was laughing heartily—save one old grouch who viewed them so mnly that I found myself really ing any one who could not enjoy nchanting a spectacle.

• • •

Own Lines.

e of the big Broadway establish-ts has just issued a booklet setting h the many and varied brands of ls and importations of fabrics ch it has placed under its own e. As an accompaniment or an il-ration, the windows are filled with mples of these lines. There are e hose for women, misses, children corsets, table damask, stationery, paints, enamelware, rubber goods, certain kinds of groceries and drugs. This house prides itself upon the number and variety of its special lines controlled under its own particular brands.

• • •

For Readers.

One of the Broadway stores has instituted a Readers' Club. It costs but a dollar to join and half this amount is refunded when you withdraw your membership, if you ever do. Then you may have the very latest fiction for one cent per day, the minimum charge being that of a letter postage. So, if you are fond of reading, there is an opportunity to revel in it at a minimum cost.

• • •

The Jingle Gangles.

"Yes, I'm scared about the street crossings," acknowledged the woman from the country, as she stood on the edge of the sidewalk, dreading to plunge across. "It isn't so much that I am afraid of getting killed by street cars, automobiles or motorcycles, but the screeching of those whistles that the policemen blow makes me nervous."

• • •

Appropriate.

One of the chief delights of being an actress must be that of having things named for one. Powders, pastes and creams as well as gowns and hats are christened for stage favorites; but the most appropriate that I have seen is the Garden perfume. It really bears the whole name; but "Mary, Mary" is as sweet as her Garden. The head of the house handling this perfume here in Los Angeles, tells me that it is very popular.

• • •

As for millinery trimmings, the feature adopted with so much fervor last year of combining color notes has been abandoned for more softened effects—say, two tones of a certain color with a color contrast.

The little accessories of a woman's gowning, hats, scarfs, veils, shoulder capes, muffs made of satin, chiffon and lace, are of material matching the gown, and seem of more importance at this moment than the gowns themselves.

Want Space, Too.

SAY THE 'PHONE MOVE IS PHONY.

ANTI-SUFFRAGISTS TO ALSO REACH EDITORS.

Intend to Demonstrate That All California Is Not for Votes for Women and They Propose That the Heads of Daily and Weekly Journals Shall Be Informed of Fact.

All California is not for suffrage and the editors of the State are to be apprised of the fact. Los Angeles women are to convey the information. It was announced at the headquarters of the Southern California Association Opposed to Woman Suffrage yesterday that they will write to every editor in California insisting on a division of space with the suffrage Press Committee.

For one thing they will ask every editor to read Mrs. George A. Caswell's paper to the Legislature carefully, and to make editorial comment upon it.

The ladies opposed to suffrage cannot bear to think of the innocent country editor in the hands of the subtle Press Committee of the suffragists. They refuse to sit idly by and see the country newspaper "get off on the wrong foot" simply because some sweet voice penetrates the sacred recesses of the editorial sanctum by way of the telephone wire to demand valuable space about anything so trivial as votes for women.

Mrs. Otto Neher yesterday admitted that women have no responsibilities of their own. They have nothing to do, she said, but keep their houses, manage their servants care for their children and look after the comforts of their husbands. What to do with her time is a constant puzzle, she said, to the woman with a family to sew for and to cook for. At the same time some of them feel a ridiculous reluctance about taking up the cares of State.

Mrs. Neher had read the press dispatches of Friday morning about a fist fight on the floor of Congress between two Representatives Thursday, and she could not help wondering if women would really make forceful Congressmen. She knew that some women make good bread.

There are even women who make good wives and mothers, but she was afraid that the type of women she knew and liked would not make good Congressmen, especially the kind that fight on the floor.

Many letters encouraging the ladies in their opposition to suffrage are finding their way to the headquarters of the association. One of these was received yesterday from a business man who said that from all he knew about politics it is not a woman's game, and he preferred to let his mother, sister, wife and daughter remain in the decency of their homes, while he represented them with the ballot.

The Votes for Women Club is holding a public meeting every Monday night, and is being addressed by some of the most able men in the city. One week from tomorrow the club will be addressed by Col. Tom Fitch.

Public meetings are held every Saturday afternoon at Choral Hall by the Political Equality League. The meeting yesterday was to consider proposed

FREE TO THE RUPTURED

A New Home Cure That Anyone Can Use Without Operation, Pain, Danger or Loss of Time.

I have a new Method that cures rupture and I want you to use it at my expense. I am not trying to sell you a Truss, but offer you a cure that stays cured and ends all truss-wearing and danger of strangulation forever.

No matter whether you have a single, double or navel rupture or one following an operation my Method is an absolute cure. No matter what your age nor how hard your work, my Method will certainly cure you. I especially want to send it free to those apparently hopeless cases where all forms of trusses, treatments and operations have failed. I want to show everyone at my own expense, that my Method will end all rupture suffering and truss-wearing for all time.

This means better health, increased physical ability and longer life. My free offer is too important to neglect a single day. Write now and begin you cure at once. Send no money simply mail coupon below. Do it to-day.



FREE COUPON
Mark location of Rupture on Diagram and mail to
DR. W. S. RICE
76 Main St., Adams N. Y.
Age.....
Time Ruptured.....
Cause of Rupture.....
Name.....
Address.....

MILLIONS TO MANICURING.

(Continued from First Page.)

marriage. Mrs. Heim accepted and they selected the home in which they were to live. He induced her to give him $4000 with which to purchase the home, but it was never bought, and he showed no intention of carrying out the marriage agreement. Mrs. Heim demanded back her money which was refused. She told her troubles to Hon. E. E. Porterfield and to Joseph J. Heim, her former brother-in-law, president of the Home Telephone Company in Kansas City and director in several banks, and they helped her.

"All this time," said Mrs. Heim, "Dr. Hyde was making love to Frances Swope without saying anything to me about it. Part of the money I gave him to buy our home with, he used to buy her a diamond engagement ring. That throws a little light on the character of Dr. Hyde which was not brought out during his trial.

"Judge Porterfield and Mr. Heim went to him and demanded the return of the money and he told them he didn't have it. He said he would get it in a few days, and he did. That is, he got part of it. About $700 of the $4000 never was returned to me."

Dr. Hyde is now under a life sentence for the murder of Col. Swope.

TRAVELS WHILE CASH LASTS.

Mrs. Heim then left Kansas City. She traveled about the country with a maid, spending her money freely, and arrived here without funds. She is making just enough money to supply her daily needs.

Elizabeth Heim, her daughter, recently married Arthur Staiger, one of the best-known clubmen of Kansas City. Her son, Joseph Heim, is in the navy.

Mrs. Heim is still a handsome woman. The effects of her daily toil have had no visible effect upon her. She has beautiful auburn hair and large dark eyes, and has lost none of the personal charm that made her a favorite in Kansas City society a few years ago.

Her former husband, beside his brewery interests, owns Electric Park, Kansas City, considered one of the finest amusement places of the kind in America.

Valuable Item for Men

Health and strength hitherto unknown will be felt surging in rich red blood through the arteries and veins, and life's greatest ambitions may be realized as never before, if the following special treatment is followed by those men, and women, too, who are stricken with that most dreaded of all afflictions, nervous exhaustion, accompanied with such symptoms as extreme nervousness, insomnia, cold extremities, melancholia, headaches, constipation and dyspepsia, kidney trouble, dreaded dreams of direful disasters, timidity in venturing and a general inability to act naturally at all times as other people do. Lack of poise and equilibrium in men is a constant source of embarrassment even when the public least suspects it. For the benefit of those who want a restoration to full, bounding health and all the happiness accompanying it, the following home treatment is given. It contains no opiates or habit-forming drugs whatever. Mix it at home and no one will be the wiser as to your affliction.

The treatment is simple, thorough and correct. Leading druggists supply the main tinctures, extracts and essences in one-ounce bottles, ready to mix. Get three ounces syrup sarsaparilla compound, mix with one ounce compound fluid balmwort, and stand two hours. Add one ounce compound essence cardiol, and one ounce tincture cadomene compound (not cardamom). Shake well and take a teaspoonful after each meal and one at bedtime.

The ingredients are used for various prescriptions.

VICTOR RECORDS and Victor Machines

Machines Sold on Easy Payments
No Deposit Required

—Our Record Stock Is—new and uninjured by constant demonstration with steel needles.

Why not purchase your records from a reliable Music Company; who use FIBRE NEEDLES ONLY on Red Seal Records.

Los Angeles Music Co.

Exclusive Victor Dealers

The New York CLOAK & SUIT HOUSE

337 and 339 So. Broadway

J. J. HAGGARTY



Supremacy in Value-Giving,

of which each department partakes

It is the aim here, and the accomplished aim, to have every article in this entire establishment represent the Ultimate in real value at its price. "A high aim," you say. Indeed, yes, but one not impossible, as we have proved.

Occasionally, to be sure, some particular line of garments does not quite come up to our expectations. It is necessary for us in many cases, to sell garments for far less than the manufacturer expected them to bring, for far less than other stores offer them, in order to maintain our reputation for real values which has been long in building and which becomes increasingly precious every day.

And so in this store, whether you seek a waist at $1, or a skirt or a coat or a suit, or an imported evening gown whose price will run up into three figures, you may rest assured that our entire business experience, our entire buying ability, the whole policy of the store are bent on offering you the greatest values in the particular article which interests you, that you have ever found.

Suits in Which

Extreme Smartness Is Joined to Widest Variety

And please remember that nowhere in the store is our exceptional power to save you money better demonstrated than on our attractive second floor. We fully realize that to the woman contemplating the purchase of a spring suit, the appeal of the dollar is justifiably strong. Where she can get the most for her money, there will she rightly buy. And so it is our object to see that every suit in the store presents a bargain at its regular price which you cannot possibly duplicate elsewhere in the city.

At $15

You will find an interesting line of suits in the newest styles and in the best fabrics to select from. And we pride ourselves particularly upon the line of correctly designed serges in both blue and cream at this price. To obtain a serge suit of distinct merit at such a figure must of necessity appeal to you as a splendid buying opportunity. These are of authoritatively stylish cut, and are lined with Skinners' satin.

At $19.50

You may have your choice of scores, yes, literally hundreds of the most exclusive new mixtures, many of them novelties which have not before been found in ready-to-wear suits, which have been quite confined to the show rooms of the best custom tailors. The new granite and onyx weaves will appeal to you strongly, if you are a lover of beautiful gray shadings, and, of course, you can have an almost unlimited choice of striking models in serge, both blue and cream, and including many of the fine stripes so eagerly sought by discriminating women.

At $25

You can have, as the manager of the department says, "most anything" in fabric, in design. Perhaps the most noteworthy additions to this line are the TROUSER SUITS which we show in both blue and cream serge as well as in the prettier novelty weaves. A description of the skirts you may find at the top of the next column. But it would be unfair to omit to state that these suits are among the most practical and modest garments that Fashion has produced in many a year. And in case you tire of the trouser effect, it is a simple matter to alter the skirts so that they will become regular plain-tailored styles, without the slightest hint of the trouser in their make-up.

The Popularity of the Cream Serge Dress Cannot Be Denied

It seems as though this spring they had been selected as the favorites of women all the country over. From the Atlantic to the Pacific they have met with the most widespread appreciation, and they have well deserved it. The best examples of this, as of all new styles, you will find here. From the severest of the plain tailored models to Empire styles with Dutch necks and collars and cuffs of Irish lace, or perhaps with elaborately braided, embroidered or beaded shawl collars and revers, there is no style that you cannot see at this store. And you'll find that the new shade "American Beauty," as beautiful a color as you have ever seen, enters very prominently into their trimmings. Their prices—$17.50, $21.50, $25, $29.50 and up.

A Glove Special for Monday only, at $1.45

French Kid Suede Gloves in the finest quality procurable. P. K. or overseam, in black, white, gray or brown. These gloves are made exclusively from selected skins and sell ordinarily, here and elsewhere, for $2. For Monday their price will be only $1.45.

The Trouser Ski

An Ultra-Fashionable Style which unites the f with the Modish.

Recently launched in France by MM. Paul Poiret and the new trouser skirt has been adapted by our own de such form that it will be appreciated by Los Angeles wom

All its advantages of ease and comfort are retained, appearance is in such good taste as to win the approv most critical.

In form it is not greatly unlike the riding skirt, and is by no means masculine, it is ideal in freedom for There is a decided full-skirt appearance, with inverted and front and back panel attached.

Our first shipment is made up of English tweeds, blue and white.

Coats at $19.50 in White Serge

These in an excellent grade of serge, and in design will agree are most striking. Practical, too, for there coat-uses to which the white serge garment cannot And then it is always beautiful, always in the height taste, always so fresh and crisp and clean. They to the waist with Skinners' satin, and their French lars and their deep cuffs are trimmed with cleverly patterns of tapestry, braid and embroidery the into play many new and pleasing colorings and combi contrasting shades.

Practical Motoring Coats, $9.50

We wish to emphasize the term "practical," too, because coats are exceptionally well designed and well made, while terials are well assorted and well patterned, they are not for motoring wear on a dusty road, or for a rainy day, or for the thousand practical uses to which you would like to put gray, for the most part, with a liberal sprinkling of browns

3 Waist Bargains

And each of them must be regarded in the nature of a merchandising

They are typical examples of a line of waists which is most beautiful in the city, and which, while it contains designs by the hundred, has none which are more decided

Tailored Waists at $1.

Plain Gibson effects in some, and in others elaborately broidered fronts. White only. They would be good values at

Tailored Crepe Waists at $1.

Newer designs have arrived by the score. And you cannot this exceptionally close pricing if you need one or more The new Peasant sleeves are shown in these models.

Lingerie Waists at $1.

Many of these have charmingly embroidered fronts in plain colors. The new "American Beauty" and "Helen" pinks are deal in their trimmings.

Say "Smart Hats"

to most any Los Angeles woman and instinctively she will think of this store.

So wide has our reputation become for showing only what is most correct, most valued, in trimmed and untrimmed hats and in the trimmings themselves, that it is safe to say that four out of five of the best dressed women of Southern California take as their standard of millinery, our standard, which in turn is taken from the style centers of America and the Continent.

Our Line of Tailored Hats

Includes, as a matter of course, excellent examples of hat-making from our own big workrooms. Also it includes the very cream of the models produced by such masters of millinery as

Gerhardt, Crosby, Burgesser, Cage

And these models in Milan, hemp, hair, embroidery, Tuscan braid or any of the innumerable novelty braids which are yet unnamed, you will find are the very choicest of choice hats for general wear.

The Woman Who Creates Her Own Hats

Makes this store her buying headquarters. She knows from experience that here she can always obtain the most exclusive untrimmed shapes at the city's lowest prices, and that the line of trimmings; flowers, feathers, ornaments shown in this store are correct beyond all question, and least expensive beyond all doubt. And so she comes first to see the models on display here, then to make her purchases of materials, and finally to obtain the veil which shall complete the charm of a charming hat. And in veils, by the way, we are showing more new ideas than you have conceived of.

Newer Ideas in Gloves

The silk gloves season has brought better in material manship and finish are excellent values here are all shades ors, all styles, all variety is complete





Fine Next Door The Style Shop The Next Door The Style Shop The Next Door



rouser Skirt

nable Style which unites the Pra

nce by MM. Paul Poiret and D
been adapted by our own designe
preciated by Los Angeles women
ase and comfort are retained, whi
l taste as to win the approval

ly unlike the riding skirt, and wh
it is ideal in freedom for tra
t appearance, with inverted side
attached.
ade up of English tweeds, and-

at $19.50

Serge

ade of serge, and in design th
ing. Practical, too, for there
white serge garment cannot
utiful, always in the height
nd crisp and clean. They are
rs" satin, and their French sh
are trimmed with cleverly
braid and embroidery that
pleasing colorings and combinati

ring Coats, $9.50

orm "practical," too, because, while
designed and well made, while the
well patterned, they are not too
road, or for a rainy day, or for any
which you would like to put your
a liberal sprinkling of browns amo

ist Bargains

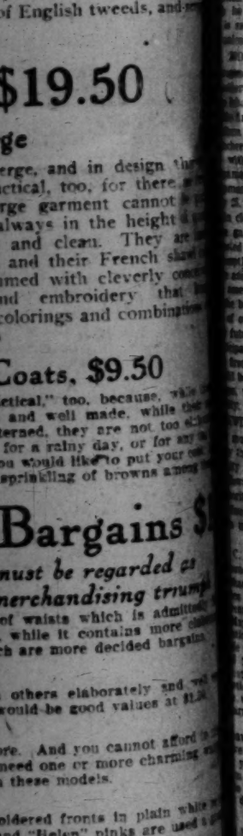
them must be regarded as
of a merchandising triumph
f a line of waists which is admitted
d which, while it contains more
ome which are more decided bargain

and in others elaborately and
They would be good values at
$1.
the score. And you cannot afford
if you need one or more charming
shown in these models.

y embroidered fronts in plain white
eauty" and "Helen" pinks are used

Newer Ideas in Silk Gloves

The silk gloves which
season has brought forth
better in material and
manship and finish.
are excellent values.
here are all shades, all
ors, all styles, all prices.
variety is complete.



broidery,
braids
e very

Hats
ws from
exclusive
the line
his store
yond all
day here,
o obtain
st. And
than you

Harrison Fisher Beauty Pictures.

Given Away With the Sunday Times, Beginning Next Sunday.

The happiest and most successful painter of female beauty in erica is Harrison Fisher, world-famous as an illustrator. The Times arranged to present its readers with handsome colored prints of the t celebrated Fisher drawings, on fine paper, ready for framing. The tures will be issued in a series beginning Sunday next. Every pur- ser of The Sunday Times will get one. It will be a delightful gallery beauties.

San Joaquin Valley.

CERATED BY ANDALL HARROW

ERVILLE RANCHER TER- LY WOUNDED AT WORK.

Torn From His Face and a of Other Wounds Make His very Doubtful—Plain Clothes ctives Sit in Poker Game and Evidence.

ERVILLE, March 3.—Knocked on his back in front of a ran- arrow, Raymond Shepard, aged gashed in a score of places his body, a long gash was cut scalp and his nose was almost out his face when the machine gged across his body by a y team of mules, while he was this morning on the farm of e, William Miner at Rocky-

rd was at work harrowing in which was a tangle of weeds, half broken team for the work. eds clogged the sharp discs, t necessary to stop frequently ove the weeds with a sharp t length becoming careless, he in front of the machine, as he carelessly slapping one of the They immediately broke into marking Shepard flat in front achine. The discs on the ap- ed been sharpened but a few re, and except for the fact ad was wearing extremely thing to keep out the early old, he would have been fa- . As it was the discs in- full score of gashes about his the injury to his face was a one. He fell beneath the ma- such a position that one of n ran across his face, cutting a ough his cheeks and then lit- ore his nose away, crushing the either side of the features and the cartilage of his upper ound was brought to a local where surgeons worked for er part of the day at a plas- tion to build him a new nose. he has a large number of said that he will probably ious complications arise.

MORAL UPLIFT.

peration of Porterville was er boost today when Chief Hunn opened fire on poker first two victims being J. n and J. C. Baird, upper kers, who were arrested with having participated in me in the Bery pool hall in n block on the evening of 5.

n dishes men were seated in game, a fact of which the ded men were well aware, ptly entered pleas of guilty assessed fines of $50 each. erts that these arrests are beginning and that a large of others may be expected in future. It is said that while ants in the games may be that there are some warrants be eventually served on the to whom is the chief re-

T HAVE MUZZLES.

muzzle your dog and be ar- the Humane Society officers y to animals, or refuse to ense and be arrested by the rshal, this is the choice open ners of Porterville, by a of the local rabies situation

C. Higgins, a leading member ncil, who poohpoohs the sug- that there is or ever has been among the dogs of Porter- ously fought against al- Aaron Vaughn to issue his calling upon dog owners their animals but he was ense to one. Today he as- the first instance brought ker of a dog owner inflicting when his dog would be met ant from him charging

ave to the owners the only ce of keeping the pets tied in yard—which may cause pro- neighbors, as it is almost call forth audible protests dogs.

GREAT BLAST.

hundred people gathered on ent points of vantage of e to the south of the Worth nday to witness the firing blast of Judson powder, set off to remove from the ay of the P. N. E. railroad, along the river bank been known for years as Several tons of Jud- powder, with a few mite for good measure, d in a coyote hole, as the the small tunnels used for ing wire was connected y half a mile distant and miners were sure no un- were in range of the hole, he fired.

mselle lifted and the echoes t out of the hills. Rocky a thing of history. About of powder were used in ntonator, at a cost of about estimated by the engineers of the work that the shot the grade fully 35,000 yards dirt, which at the lowest ld represent a clear ars for the shot. Heavy ing the grading for the Rocky Point and sev- are now being planned.

AD PROJECT.

ortant road projects have the Citrus Boulevard, ted from agitation on the ers' Club of Southern Cali- good road through the the latest one to be ation, which work started ad from Decoro through the road will connect the on the eastern side with the main line A similar con- been started in the ty to connect and Citrus Boule- ntended from Lindsay the Road quite All of these directly

Burbank.

LIVELY TOWN TO INCORPORATE.

CAN PUSH DEVELOPMENT BETTER WITH ORGANIZATION.

Meeting Held and Committee Appointed and Date Set for Mass Meeting of Citizens to Discuss the Various Details of Becoming a City—Pretty School Grounds.

BURBANK, March 4.—Burbank is taking another step in the direction toward which she has set her face. With the electric railway an assured fact, a number of the citizens consider that the next thing to be desired is incorporation, and they are taking prompt measures to secure it.

Last night a meeting was held in the W. H. Wood building. A fair representation of citizens and business men were out, and they showed that incorporation was what they wanted, and that they considered the time was ripe.

D. S. Nickerson presided and C. E. Salisbury acted as secretary. The purpose of the meeting was preliminary. The proposed boundaries were determined upon, and committees were appointed. The meeting was adjourned until Monday night, when the people in the proposed district will be heard from in a mass meeting held for that purpose. At this meeting it will be decided whether the matter of incorporation shall go before the people for a vote.

The proposed boundaries take in an area of approximately four square miles, so that the small ranches, up and down the valley from, foothill to foothill will be included as well as the nucleus of business houses and town proper that cluster on the San Fernando road. Burbank has more than double the number necessary to incorporate, and the growing spirit of progress that has succeeded "her long sleep," will sooner or later demand the incorporation which is so necessary to her dignity as an influential community, and the transaction of business to her own advantage.

NEWS BRIEFS.

The bonus fund collected by the Electric Railway Committee has been accepted by the Pacific Electric Company. The maps and estimates are in the hands of the engineering department, and it assured that actual construction work will commence within thirty days.

The students of the Burbank Union High School have chosen March 17 for their Arbor Day celebration, which is to initiate the campaign they are planning for beautifying the school grounds. The High School site is one with excellent possibilities, and the young people have been enthusiastically working for its development.

The public is invited to their Arbor Day ceremonies, when a number of trees will be planted, and their plans be made known to arrouse further interest and bring civic pride to the rescue.

FUNERAL OF AGED VETERAN.

Remains of George W. Scott Laid Away With Honors Befitting an Old Soldier.

POMONA, March 4.—The funeral of George W. Scott, who died at his home here yesterday from pneumonia, was held this afternoon from the Davis Hanson chapel on East Second street, Rev. Dr. Lamport of Trinity Methodist Church officiating. The deceased was a Civil War veteran and came here from Illinois eighteen years ago. He was a member of Vicksburg Post of this city, which organization had charge of the funeral service at the cemetery. Mr. Scott had many friends here and is survived by a widow, two daughters, Miss Maud Scott and Mrs. Mabel Hurtt; a brother, and a sister residing in the East.

The Epworth League of the First Methodist Church held a St. Patrick's social in the church parlors this evening. A musical and literary programme was given by Misses Ethel McComas, Adah Rogers and a mixed quartette. Games were played and the refreshments and green decorations were reminiscent of St. Patrick.

NEWS BRIEFS.

Mrs. E. J. Hardy of Iowa City, Iowa, has been visiting at the home of Mr. and Mrs. John C. Walker.

Miss Mary McKinley of Redondo is the guest of her parents here.

The funeral services of Mrs. A. J. Gould, formerly a pioneer resident here, who died at her late home in Los Angeles, were held here this afternoon and interment was made in Pomona Cemetery. The deceased is survived by her husband, a daughter, Miss Anna Gould, and a son, J. Porter Gould.

Mrs. Edmund L. Wood, who died here Wednesday morning, was buried from the family home, No. 310 West Fourth street, this afternoon. Mrs. Wood was the mother of Miss Zelina Wood, a teacher in the local schools, and of Herbert Wood of Laramie, Wyo.

During the past two weeks the fish storage house of R. C. Anderson on West Fifth avenue has been burglarized of sixteen gallons of fresh oysters, and the officers have been unable to catch the marauders.

The dog poisoner is busy here. Several residents of the northeast part of the city have lost valuable canines over the poison route in the past week, and the owners of well-bred dogs are organizing to catch the poisoner.

BANNING.

BANNING, March 4.—Close observers predict that ere long the summer resorts in the mountains of the San Bernardino and San Jacinto ranges will become popular as winter resorts. The mountains are being visited by scores of enthusiastic tourists because of the wintry conditions prevailing there. It is pointed out that the famous resorts in the Alps with their ice and snow are fully as well patronized in winter as in summer and it is believed the same condition will exist in Southern California in a few years.

Slowly but surely the Indian Department is preparing to put the Mission Indians of Banning on their own responsibility. Thousands of dollars have been expended for them for an irrigation system, disputed land titles have been settled, and

SURE TO BREAK A SEVERE COLD.

WILL OVERCOME ALL DISTRESS FROM A BAD COLD OR THE GRIPPE IN JUST A FEW HOURS.

Folks in Los Angeles Who Really Want to Get Rid of a Severe Cold or the Grippe Can Expect No Curative Results from Quinine, Says This Well-Known Cincinnati Authority.

The most severe cold can be broken, and all grippe misery ended after taking a dose of Pape's Cold Compound every two hours until three consecutive doses are taken.

You will distinctly feel all the disagreeable symptoms leaving after the very first dose.

The most miserable neuralgia pains, headache, dullness, head and nose stuffed up, feverishness, sneezing, running of the nose, sore throat, mucous catarrhal discharges, soreness, stiffness, rheumatism pains and other distress vanishes.

Pape's Cold Compound is the result of three years' research at a cost of more than fifty thousand dollars, and contains no quinine, which we have conclusively demonstrated is not effective in the treatment of colds or grippe.

Take this harmless Compound as directed, with the knowledge that there is no other medicine, made anywhere else in the world, which will cure your cold or end Grippe misery as promptly and without any other assistance or bad after-effects as a 25-cent package of Pape's Cold Compound, which any druggist in the world can supply.

CHILDREN'S PLAY.

(Continued from First Page.)

has been working industriously on the other acts, and has inaugurated many extensive changes in them.

While the bulk of the play is in prose, Miss Willard has incorporated a number of passages of blank verse.

The scene of "Wan o' the Wood" may be said to be reminiscent of "Peter Pan" in its expression of the eternal spirit of youth, the freedom of its fancy and its unbounded imagination, though in no other respect does the play approach Barrie's lovely fancy, as the plots are entirely different.

A number of pretty and somewhat difficult dances are called for in the action of the piece, and the youngsters are being drilled for these by Mme. Mathildita Ferrando.

As has been stated before, the Children's Theater plans are not being carried on for financial profit or personal exploitation.

If there are profits, they will be either devoted to charity or to still more elaborate productions, say the producers. As to contemporary glory, the producers feel that if they succeed in making any of their small actors locally notable, and instill some of the spirit of art and the love of literature and the finer things of the stage into expanding minds they will have attained a reward greater than manual or typed applause and monetary profit.

WARM CAMPAIGN OVER BONDS.

Fullerton School District Which Includes Placentia in Throes of Peppery Contest—Site Is the Sticker.

FULLERTON, March 4.—The acute stage in the fight over the proposed issuance of $60,000 bonds for the Fullerton Union High School district was reached Thursday night, at a meeting of citizens of Placentia, opposed to the present site, and citizens of Fullerton, who are for the authorization of the bonds. The outcome was favorable to a compromise which may carry the bonds, though there is yet very determined opposition.

The people of Placentia are not unwilling to bear their burden of taxes, but announced unalterable opposition to the present site, which is near the Santa Fe tracks. Noise of train and lack of room for playgrounds are two reasons given. On the other hand many opposing the site are against a proposed merger with Anaheim to build a Union High School on a new site, between Fullerton and Anaheim. They are willing to vote for the bonds, if a five-acre tract on North Spadra in Fullerton is chosen.

It was agreed at the meeting that the best plan to be followed by those against the merger of the districts, to vote for the bonds with the understanding that if they carry, a fight will be started for a change of location.

To call an election for a change of site will require the action of two-thirds of the heads of families in the district and a two-thirds majority of all the qualified electors will be necessary to change the site and sell the old one on which is a two-story school building, costing about $15,000. If the bonds fail to carry Saturday, it is stated that the merger plan will be urged by Anaheim people.

What Shakespeare Meant.

Prof. Brander Matthews of Columbia, in one of his brilliant addresses on the drama, said of an unimaginative and prosaic dramatist:

"He it was, I am sure, who in his youth, on being asked in examination what Shakespeare meant by the phrase, 'sermons in stones,' wrote in reply:

"'When passing by a tombstone, you may learn the name and the dates of birth and death of the departed one, and also, from the inscription a valuable moral lesson from his or her life. Walking along a road, you may see from the milestones the number of miles to the nearest town, and thus acquire geographical information. Heaps of stones by the roadside indicate that repairs are to take place, and so inculcate a lesson in neatness.'"—[Chicago Inter-Ocean.

Hay's Hair Health

Restores color to Gray or Faded hair—Removes Dandruff and invigorates the Scalp—Promotes a luxuriant, healthy hair growth—Stops its falling out. Is not a dye.

$1.00 and 50c at Drug Stores or direct upon receipt of price and dealers name. Send 10c for sample bottle.—Phila Hay Specialties Co.,

FURNISH YOUR HOME ON LIBERAL CREDIT

GREATEST BARGAIN FURNITURE STORE IN THE WEST

Genuine Reductions in Furnishings!

Free Automobile Suburban Delivery — Goods Delivered to Homes in Nearby Towns in Perfect Condition



$1.75 High Chair!

Hardwood, neatly embossed back, turnover table, shaped wood seat, solid construction. Special on sale,

$1.25



$9.00 Rocker!

Leather upholstered seat, solid steel spring construction, panel back, broad arms, very comfortable, quartered oak finish. Special on sale,

$6.50

$10.00 Library Table!

Solid oak, fumed finish, large top, roomy drawer, shelf underneath, square legs, panel ends, mission design. Special on sale,

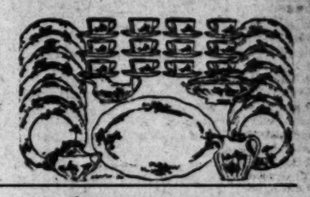
$7.00

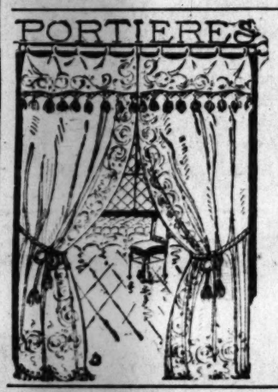


$27.50 Haviland Dinner Set!

54 pieces, new shapes, very fine china, coin gold handles, wild rose decorations, very neat. Special on sale,

$21.50





$3.00 Portieres!

Heavy tapestry, full length, fringed ends, neat patterns, large assortment of colors. Special on sale,

$2.25



$3.00 Carpet Sweeper!

Sanitary steel case, neatly Japanned, best bristle brush, broom action. Special on sale,

$2.00

$15.00 Library Case!

Double glass doors, adjustable shelves, shaped feet, solid oak, neat design. Special on sale,

$11.50

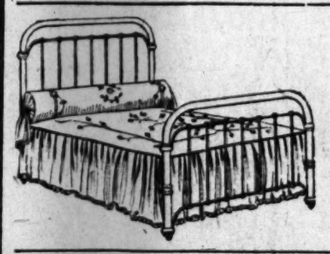


$20.00 Leather Couch!

Solid steel spring construction, upholstered in Chase leather, deep tufting, neatly carved frame. Special on sale,

$15.00





$8.00 Chilless Iron Bed!

Continuous posts, steel tubing, vertical fill rods, round top, neat design, best enamel. Special on sale,

$6.00



$3.00 Diner!

Leather seat, box pattern, panel back, mission design, fumed finish. Special on sale,

$2.25

We Prepay Freight to Nearly All Southern California Towns

THE MECCA FOR SHREWD BUYERS

Overell's

GREATEST BARGAIN FURNITURE STORE IN THE WEST — SEVENTH & MAIN STS. — GREATEST BARGAIN FURNITURE STORE IN THE WEST

Mail Orders

Those of Southern California who cannot attend this sale, but wish to take advantage of these price concessions, can clip out such articles as they desire and mail at once to this house. Cash must accompany order. Goods will be packed by expert packers and shipped immediately. Entire satisfaction is assured.

The Original Neal Three Day Drink Cure

Marvel not at the assertion that a positive cure is effected in three days. Pay no attention to those who decry and scout this fact, but visit the Neal Institute at 945 S. Olive st., Los Angeles, Cal., and satisfy yourself. You will be more than welcome, as publicity and co-operation are courted, not shunned. Go a skeptic, if you must, and depart convinced beyond a shadow of a doubt that the Neal Treatment cures the liquor habit, and accomplishes this marvelous work in the above stated time, just three days. Go, men and women, fathers and mothers, brothers and sisters, and witness the reclamation in actual progress, and read the letters received daily from patients who have taken the Neal Treatment, and have blessed the hour they learned of this marvelous cure instituted in Los Angeles and other cities, through the instrumentality and philanthropy of Senator Bruce. Convince yourself of these facts at once, near their very doors, a cure which will reinstate them in the ranks of true manhood and sobriety and bring them to a contemplation and realization of all that is good and pure and true and worth striving for in the journey through life to the happiness beyond.

Many patients are brought or sent to the Institute by their family physician, and some of the foremost practitioners of the community and elsewhere, co-operate in the public work of redeeming poor lost humanity. There is nothing sectarian or hidden in these labors. The doors of this Institute are never barred, visitors come and go at any hour and find a hearty welcome from the management upon their arrival, whether they come as patients or investigators.

All mail sent in plain envelopes, sealed. Everything strictly confidential. Call, write today, or phone Broadway 4602 or A4072 for copy of the contract.

CHICHESTER S PILLS
THE DIAMOND BRAND.
Ladies! Ask your Druggist for Chichester's Diamond Brand Pills in Red and Gold metallic boxes, sealed with Blue Ribbon. Take no other. Buy of your Druggist. Ask for CHI-CHES-TER S DIAMOND BRAND PILLS, for 25 years known as Best, Safest, Always Reliable
SOLD BY DRUGGISTS EVERYWHERE

BUSCH'S BENCH MADE HATS
$3.00 It's a $4.00 Quality.
R. J. BUSCH Second and Broadway.
Just Out of the High Rent District.

JOHN C. BENTZ
Collection at Auction
PASADENA

Big Shoe Sale

MORSE OR WIRELESS
TELEGRAPHY
Easily—Quickly—Cheaply learned at home.



Omnigraph is your teacher. Apparatus to send you messages automatically! makes you an expert Telegraph Operator. Good Pay—Great Demand—Easy Work. Receiving message is 20 WPM of the Art. Master this with the Automatic Teacher. Price $3.00 up. Free catalog.
OMNIGRAPH MFG. CO.
Dept. C, 39 Cortlandt St., New York City.

HIGH GRADE SHOES FOR MEN

In the Dark.

PAYING TRIBUTE TO ASSASSINS.

Mafia and Camorra Societies' Victims Everywhere.

Few Italians Escape the Claw of Secret Bands.

Atrocities of the Black Hand Known Here, Too.

How much money may be levied in Los Angeles monthly for the support of the Mafia and the Camorra societies of Italy, with branches and individual membership all over the United States, it is impossible to ascertain. Every Italian ditch digger in this city is asserted to be paying more or less tribute to ex-convicts of these criminal orders, most of whom are from Sicily, Calabria and Naples, but all such contributors are sworn to secrecy and it would be death for them to speak.

Perhaps not a dozen Italian ditch diggers in the United States escape the payment of tribute money to organized assassins, according to the police. These desperate secret societies can levy a tax upon thousands of persons with perfect security because they have formed a vast conspiracy of silence, known as the Omerta, into which nearly all Italians are initiated, whether they are admitted to membership in one of the black brotherhoods, or are only made victims of the plunderers.

Los Angeles has a large colony of Italians, and the horrors of the Black Hand are not unknown to them. August 29 last, the residence of Nikola Giardina, at No. 153 South Avenue 21, was blown up by a dynamite bomb at 2 o'clock in the morning. It happened that Giardina's family was passing the night in Long Beach, otherwise its members would have died the victims of the Black Hand, and perhaps of the Camorra. Giardina's former residence at No. 2208 Enterprise street was destroyed in a similar manner by the same society on November 4, 1907.

SEND AGENT FROM SICILY.

In the beginning of 1910, an attempt was made upon his life by his own cousin who had come here from Sicily as an agent for one of the Black Hand societies. He tried to kill Giardina on the day of his arrival, and when Antonio la Pinana sought to interfere, Pinana received the knife thrust himself, and was dead within an hour. The assassin escaped.

From that time until the complete wreckage of his dwelling, those who were attempting the undoing of Giardina kept up a stream of threatening letters which were signed both by the Black Hand, the Bridge of Death, and the dagger of the Camorra—an outgrowth of the Mafia. Some of these letters demanded money. Two placed the sum desired at $1500. Giardina ignored them all. Once he was fired upon from ambush. Five leaden messengers were sent his way, yet each sped wide of the mark.

The assassins then directed their intimidating letters at Giardina's wife. They threatened both herself and her children with death if she did not persuade her husband to send them money. She believed that the letters were from an old lover whom she had spurned, and even when a house had been wrecked by bomb and flame, she clung to the belief that her discarded suitor had set the deadly Black Hand ruffians upon her husband for revenge.

The Los Angeles police do not believe in the existence of the Black Hand society as an order, but think that the Black Hand has received so much advertisement as an omen of death that individual criminals who wish to resort to blackmail and those who are bent upon assassination, use the symbol as the most powerful available threat. In many cities the theory entertained about the murders and robberies committed in the name of the Black Hand is that both the members of the Mafia and the Camorra use it as one of their open symbols.

THE MAFIA'S ORIGIN.

Originally the Mafia society is supposed to have been organized by patriots of Italy who wanted to liberate their land from the French. Another theory is that it was organized several hundred years ago in the face of great tyranny from which the masses suffered intolerably. Whatever the original motive of organization might have been, by the time the society served its first purpose many unscrupulous persons had learned its secrets and resorted to its power for extortion and the visitation of vengeance.

Perhaps the Night Riders of the Kentucky tobacco fields, the White Caps and Blue Bills of the Tennessee mountains, and the Molly McGuires and Ku Klux of the Blue Ridge in Georgia, are American corrollaries of the spirit which first inspired these organizations abroad. All of these societies degenerated into pillage and murder.

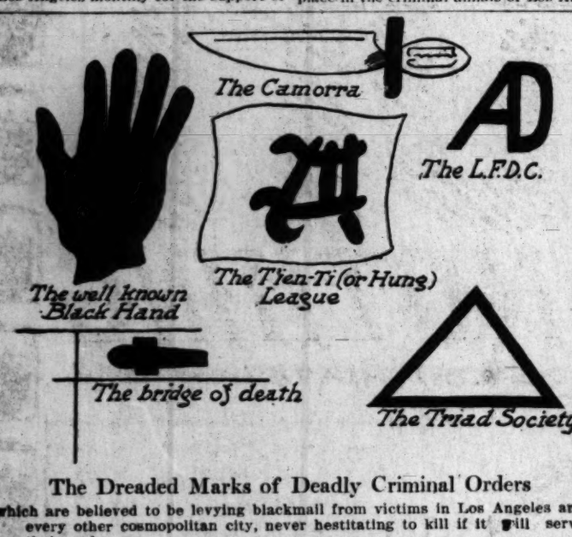
In recent years the Mafia has been identified with anarchy, and it would be interesting to know whether any member of this body of assassins has joined the Mexican rebels from the Junta at No. 519½ East Fourth street, in this city.

Besides having many Nihilists, who are refugees from Russia, Los Angeles is known as the Tien-Ti. The Triad Society is known as the High Binders. The Boxers are members of the Hung League. The Tong wars always grow out of these organizations. Both the Hung League and the Triad Society were originally organized on good principles, but both have become villainous and if a Chinaman finds the secret symbol of either of these organizations upon his door, he usually commits suicide, knowing himself irrevocably marked for death.

SECRET FRENCH ORDER.

By the way, one of the strangest orders of assassins in the world was organized long ago in France and still has members throughout that country. Its name in English is Brothers of the Coast, the initials of its French name being L. F. D. C. Its secret symbol is a combination of the letters A and D, meaning Anti-Dieu, or Against God.

The head of this society is known only to the second chief officer. Its symbol is tattooed on the arms or breast of its members. There is a Nihilist society in Russia which also brands its members for life by a tattooed sign. Nothing has ever taken place in the criminal annals of Los Angeles to suggest a local branch of this league of criminals.



The Dreaded Marks of Deadly Criminal Orders

which are believed to be levying blackmail from victims in Los Angeles and every other cosmopolitan city, never hesitating to kill if it will serve their ends.

$3.50 Recipe Cures Weak Kidneys, Free

Relieves Urinary and Kidney Troubles, Backache, Straining, Swelling, Etc.

Stops Pain in the Bladder, Kidneys and Back.

Wouldn't it be nice within a week or so to begin to say good-by forever to the scalding, dribbling, straining or too frequent passage of urine; the forehead and the back-of-the-head aches; the stitches and pains in the back; the growing muscle weakness; spots before the eyes; yellow skin; sluggish bowels; swollen eyelids or ankles; leg cramps; unnatural short breath; sleeplessness and the despondency?

I have a recipe for these troubles that you can depend on, and if you want to make a quick recovery, you ought to write and get a copy of it. Many a doctor would charge you $3.50 just for writing this prescription, but I have it and will be glad to send it to you entirely free. Just drop me a line like this: Dr. A. E. Robinson, K553 Luck Bldg., Detroit, Mich., and I will send it by return mail in a plain envelope. As you will see when you get it, this receipe contains only pure, harmless remedies, but it has great healing and pain-conquering power.

It will quickly show its power once you use it, so I think you had better see what it is without delay. I will send you a copy free—you can use it and cure yourself at home.

TRAINED NURSE OF LOS ANGELES UNFIT FOR DUTY TWO YEARS CURED BY TELECONI TREATM

Food Absolutely Would Not Digest---Walked the Floor Night After Night for Eighteen Months.

The proof is here of Teleconi's great success with the stomach and nerves, and fortunately it comes from strong quarters, one able to know exactly before and after her Teleconi experience. A trained nurse, without hesitation, tells a most remarkable story of suffering, but more wonderful still is the story of her cure.

Elizabeth Duer, living at 3517 Central avenue, a trained nurse of ten years' experience, graduated from the hospitals in Philadelphia, and a resident here for four years, turns from drugs to the Teleconi drugless method because it was a question of saving her own life. Her own words tell best the story of her success. But one has to hear her repeat her experiences to appreciate what this has meant to her, and it is a story you do not have to go hundreds of miles to hear, although to a sufferer it would be worth the trip.

The writer, hearing of her cure, got on the car and went to her old address on Forty-ninth street and found her hard at work moving to Central avenue, and in her actions there was no sign of former invalidism. When the subject of the call—her cure—was stated, her face grew radiant and her eyes and whole expression told the story as no mere words could. "Yes," she said, "Teleconi cured me of stomach trouble, nervousness and insomnia."

"I graduated as a nurse in Philadelphia, ten years ago and was engaged in my work continuously until two years ago, when I had to quit because I was no longer able to give the proper care to my patients. I have lived in Los Angeles four years. My health began to fail six years ago, but struggled on, working when I just felt so miserable that every day would be my last. It is hard to tell you all that I have gone through with, but in the beginning of my breakdown my stomach refused to digest my food, then my nerves commenced to bother me so that I could not sleep. Until I began to improve under the Teleconi treatment I had walked the floor nights for eighteen months because I was so nervous. I have never suffered so much pain, but when my heart began to be affected from gas forming in the stomach, I lived in constant dread and was afraid to be alone anywhere. Often when I tried to go up town I turned so sick on the cars that I would have to get off and walk, and in walking my heart would flutter so that I would have to stop and take hold of something to keep from falling on the street. I was not able to do a thing around home and felt that I had become a burden to my friends on account of my helpless condition. But you see what I am doing today, and I have been full of ambition to work ever since the seventh Teleconi treatment. My appetite has returned, my flesh and strength are returning, my heart does not bother me now, my stomach takes proper care of my food, I am sleeping restfully and regularly every night now, and it all seems too good to be true.



ELIZABETH DUER,
Converted from Medicine to the Drugless method by her own cure.

"I tried so many and their medi sometimes give me temporary relief, but found that I was than before after the drugs had tried all the remedies think or hear of more successful doctors. I just can't bad I felt and I now that I cannot the change that has in so short a time three weeks ago was so bad that even retain cold other thing the doing for me is complexion. My much better than it is such a relief any more feeling tion around my more of the dizziness used to bother me.

"I am very glad the Teleconi treatment think I have a be. There is no for nervousness trouble, and it great deal more medicine in the treat. I am trying all of my friends all notice and ask the wonderful change made in my complexion seem like magic. go back into my work and ask after my experience coni."

Teleconi Drugless Crowds Grow Larger Daily



Will It Come to Such a Pass That People Will Have to Take Medicine Whether They W

At Sacramento the Medical Trust is trying to repeal the Naturopath law, passed some years ago, which conferred on the Naturopaths the rights to practice. The Naturopaths are doing much good and all broad-minded people should write to their representatives and ask their support in this fight of the Naturopaths for medical freedom. That is the first point the artist wished to convey; the second was the crowds of people coming for Teleconi, the greatest of all drugless treatments.

The crowds have become such a reality and the enrollment has been so large that it will be necessary to establish a waiting list after this week, and in that case it may be two months before a vacancy occurs, so, to be on the safe side, it will be best for those desiring treatment to come between now and next Saturday night.

If you want a Teleconi Journal, write to the Teleconi Hotel Rosslyn, and it will be mailed free.

Callers will avoid confusion by looking for the word Teleconi on his cap, immediately upon entering the He will convey all callers to the parlor, on the second be waited on by the lady secretary, who is constantly in dreds of newspaper clippings like the following are on

The Teleconi Company here is the main company, but recognized by the State.

THE POLITICAL WATCHTOWER.



Babbling gossip has it that Job Harriman, attorney for the Mexican rebels secreted in Los Angeles, is to make the race for Mayor on the "Jaundiced Party" ticket, sometimes called the socialist brotherhood of man. Be that as it may, Job rose up early in the morning the other evening at a red gathering in Temple Auditorium and slipped over a triple-ka-jinks on Stanley Wilson and Fred Wheeler, the sewing machine kids, who have been grooming their vote-getting steeds for several months preparatory to entering the Mayoralty Derby classic event this summer.

The eloquent, and heretofore patient Job, arose in his wrath at the gathering of the heel-stamped mob insurrectos and saying a few empty things in a most agreeable manner informed the W & W "no-dust twins," that he had picked himself to make the Mayoralty fight for the local followers of Marx and Emma Goldman and that if they possessed all their Chinas they would assume "squatavou" postures in the extreme rear.

Harriman incidentally mentioned the fact that Wilson polled several hundred votes when he ran five years ago and Wheeler lost to Alexandre, which was enough to put the Apache sign on him as far as running for "hizzoner" was concerned. A majority of the chimerical dreamers present vociferously applauded Harriman's fungus coated remarks and several reds with facial fenders "down to here" yanked out their red stained handerkerchiefs and waved them frantically in the stuffy El Rope atmosphere.

Wilson arose and assumed a Brutus like attitude. He prefers the Brutus style to the Websterian. It was several moments before his silver tongue peeled forth golden red notes of a very reddish hue. In a Chesterfieldian manner he told his auditors that he would not make the race this year—as business interfered—and he always believed in business before pleasure. A couple of snickers got loose and made their rounds of the room and Wilson sat down with a thud. Wheeler arose, fire in each eye and papers in each hand. He raved and recited and raved some more and he chased—oratorically if you please—imaginary enemies and dark dank traitors 'round the hall. But to no avail. He determined to put the brakes on his ravings when he felt himself skidding and he threw a couple of packages of verbal soft soap at his hearers in order to start their sympathy wells to flowing, but nothing doing; it didn't "take" as his listeners were unaccustomed to soap in any form. Wheeler sputtered some more and then his gasoline ran out and he sat down near Wilson, that's all.

Any way it's the one best bet that Harriman will represent the Socialists at the head of the ticket this year. He has been seeking a niche in the hall of fame ever since he started reading Emma Goldman's "Queen of the Reds," and Doc Reitman's thriller, "Hoboes Make the Best Citizens." Four or five hundred Socialists are to make the race for the Council if they can raise enough money to scatter their petitions broadcast. The reds are more than hopeful for success in the coming election—they are absolutely confident. Take 'em away!

You cannot judge a horse by the harness but you can judge a city charter by the patches. The civic patriots and constitutional lawyers who are anxious to make the charter resemble a crazy quilt will tell you that if the good citizens of this municipality fail to adopt the amendments the city will go to the bow-wows for good and all time. The would-be menders of the charter frankly tell you that two or three of the amendments ought not to be adopted but they fail to tell which ones. There is scarcely any doubt but that all of the proposed amendments will pass. Not one voter in ten has the least idea what the amendments are about, but hundreds will vote merely for the sake of voting. Elections have are "in bad" with the Good Government organization because they oppose the adoption of amendment No. 5. This is the amendment dealing with the water and power department, the harbor department and other departments concerned in the controversy. The "solid three" maintain that if the amendment carries the Aqueduct Water Commission will continue to have unusual powers and absolute control of the revenues derived from the Owens River water. They declare that the taxpayers who are assessed for the aqueduct are not given a fair deal.

The Mayor and other Councilmen favor the adoption of the amendment. The Good Government Executive Committee held a meeting recently and heartily indorsed all of the amendments. There is little concerted opposition to the passage of the patches and undoubtedly they will be adopted tomorrow.

The regular Republican organization will not indorse any candidates for Mayor or the City Council in the coming primaries. A majority of the regulars favor keeping in the background until the voters choose the men to make the final race in December. Alexander is sure to receive the indorsement of the Goo-Goos. He wants a second term, and while many Goo-Goos would like to turn the bewhiskered Mayor down they realize he would run independently and therefore split up the reform forces. Martin Betouski and John Topham have been seen recently flirting with Miss Mayoralty Bee. Either one would make the race if he were sure of support from Good Government quarters. Clarence Taggart, the button-busting Tax Collector, announces that he is not a candidate for Mayor, but is for George Alexander, first, last and most of the time. Taggart's friends persuaded the haughty Collector to inform the breathless public that he would not enter the city derby. Taggart was obdurate for awhile, according to strong subterranean rumors, but finally wilted when told that he would not be a candidate for City Tax Collector this year if he persisted in nursing the Mayoralty drone.

The "hard boss" has sent a ukase down the line that all employees under the present city administration must get out and hustle in their respective precincts for the coming primary campaign. Hundreds of deputies and clerks are quietly campaigning and organizing their allotted precincts under the guise of advocates for reform and good government. Some play the church end of the game, while others of the sanctimonious clan do duty in the ranks of the booze interests, all called "to arms" under the leadership of the gang that advocates longer terms in office and increased salaries. The Goo-Goos from the inception of their organization have played both ends against the middle and tried to run with the hares and chase with the hounds. They will wake up some day and find that it is impossible to carry voters on both shoulders.

Deputy City Attorney Smith and Attorney W. Baird are seeking appointments to the Superior bench. Smith already has his petitions out.

THE WATCHMAN.

Startling Cure for Run Down Nerves

Robinson Thermal or "Turkish" Bath at Home, Costing But a Few Cents Produces Astonishing Results.

Drugless Treatment Proves Revelation in Treatment of Many Diseases.



One Robinson Thermal or Turkish Bath for those of weakened vitality will do more good in a half hour than three months' vacation on a farm—infinitely more than can be expected from any drug in the world.

Many startling results have been produced by the use of the Robinson Thermal Bath. It is revolutionizing the treatment of disease. Prominent physicians are abandoning drugs in many cases for this new treatment. Those who have tried them are astonished at the change in their condition.

The intense exquisite feeling of happiness, strength, and mental clearness which results are impossible to express in words.

Open up the pores and the change seems almost miraculous; nerves are strengthened at once, kidneys get well; eczema, pimples and skin diseases vanish; bad colds, lumbago, rheumatism, dyspepsia, throat and lung trouble, insomnia and constipation disappear as though some wonderful force had lifted them away.

Every man or woman can now have a Robinson Thermal Bath at home, at a cost of but a few cents, and without trouble.

This can be done only by the Robinson Thermal Bath Cabinet, which is a model of ingenuity. No matter what the size of your purse, you can have one of these cabinets.

The Robinson Thermal Bath Cabinets are now being exhibited, and are on sale in Los Angeles at Broadway Dept. Store. Ask the dealer also for that great book, "The Philosophy of Health and Beauty." The regular price is $2.00, but you can get one free for a limited time.

Don't pass another day without seeing

Fooled Doctors, Cheated Undertakers.

Dying Six Weeks Before, This Colorado Man Found the Teleconi Way to Health and the Banquet Table.

(From the Denver Post.)

Six weeks ago W. E. Gillespie, a prominent land owner and wholesale lumber dealer of Greeley, Colo., was prepared for death. The doctor informed him that there was no hope for his recovery, his attorney was called to his bedside and his will was prepared and signed.

Last evening the writer attended a banquet at which Mr. Gillespie was not only an honored guest, but a very active participant. Here are some of the things he ate that he drank. Pretty fair for a dying man, was it not? And as he left the banquet table he laughingly remarked: "I am going it that strong every day now it has not hurt me yet."

Mr. Gillespie had been in ill health for years and had spent months in a hospital. When the doctors had done everything for him that their skill and experience could dictate, they advised his wife to take him home to die.

The change in Mr. Gillespie's appearance has been fully as great as in his appetite and his ability to assimilate good things to eat. Two months ago he was gaunt, wrinkled, yellow, stooped, his step lifeless and his eye dull. Apparently the doctors were right—he was marked for the grave. Now he walks erect, with vigor in his step and the love of life in his eye and voice. He attends to business, makes frequent trips to Denver and looks and acts like a different man.

Malaria Was the Foundation.

Mr. Gillespie dates his failing health from a season spent in the lumber camps in the swamps of Arkansas many years ago. He but the disease gradually pulled him down until his liver was clogged and his digestion a wreck. When he could not longer digest strong food he rapidly became weaker.

Constant pain in the stomach worried him, and every bite he swallowed gave him great agony. Much of the time his stomach refused to retain any food at all, which further weakened him. Then he read of similar cases which had been cured in Denver, and came down to investigate. He was convinced of the truth of the stories he had read, and enrolled for a course of treatments himself.

The result was magical. From the very first the pain in his stomach was eased, his appetite returned, he was able to eat solid food and retain it and in three weeks he was well on the way to health.

Mr. Gillespie was so grateful to the man who had restored him to happiness after he had been given up to die that he readily gave his story to the press, that others might benefit by his example. But results most unexpected to him followed this publicity. The Post circulates all over the United States, and he began to get so many

pain in health. [illegible] sent. Mr. Gillespie [illegible] other word for the cured him.

"You saw me as I am. see me as I am now. He doesn't [illegible] any kind of [illegible] those were in my [illegible] treating them. [illegible] when I had the [illegible] the listing of my [illegible] just such cases as I [illegible] casionally. No word [illegible] any food.

"But that is the [illegible] my sickness. [illegible] tically everything [illegible] is a curious thing [illegible] after I began to [illegible] ing up nerve [illegible]

Mr. Gillespie's [illegible] to an athlete. [illegible] that his father [illegible] and that he [illegible] grip by disease [illegible] ings. But his [illegible] bright, his voice [illegible] every movement [illegible]

S YEARS NI TREATME

i, work- o miser- ould be tell you through nning of mach re- od, then nced to ould not u to im- Te'econi ked the eighteen was so er suf- ut when affected the stom- nt dread lone any- I tried to so sick on d have to l in walk- flutter so stop and g to keep street. I a thing elt that I n to my f my help- you see day, and I mbition to e seventh My ap- my flesh returning, bother me ées proper n sleeping rly every l seems too coni."

good to be true.

"I tried so many and their medicines sometimes give me temporary relief, but found that I was than before after the the drugs had worn tried all the remedies think or hear of, but more successful than tors. I just can't tell bad I felt and I feel now that I cannot the change that has in so short a time. three weeks ago my was so bad that it even retain cold other thing the doing for me is complexion. My much better than it it is such a relief any more feeling tion around my more of the dizzy used to bother me

"I am very enth the Teleconi treat think I have a go be. There is noth for nervousness trouble, and it co great deal more ef medicine in the treat. I am trying all of my friends a all notice and are the wonderful cha made in my condi seem like mockery go back into my work and admini after my experien coni."

rger Daily



ine Whether They Want

best for those desiring treatment in th nd next Saturday night. leconi Journal, write to the Teleconi ill be mailed free. confusion by looking for the Teleconi cap, immediately upon entering the bu ers to the parlor, on the second floor. dy secretary, who is constantly in atte ippings like the following are on file: ny here is the main company, but is run e.

pulled him down and his diges- ould not longer rapidly became

omach worried lowed gave him time his stom- ed at all, which nes he read of n cured in Den- investigate. He s of the stories for a course of

From the very h was eased, his ble to eat solid three weeks he uth. eful to the man ppiness after he that he readily es, that others ple. But re- ot followed this ies all over the to get so many

Raising Cain.

EVOLTOSOS GET NNOYING HABIT

ndering Small Villages in Sonora District.

pparently Acting Under Good Generalship.

vernment Maintains Strict News Censorship.

Special Correspondence of The Times.]

UGLAS (Ariz.) March 2.—The bands of revoltosos, which have drifting around Sonora the past raising Cain sporadically in ts, scattered far and wide, ap- at last to have conjoined in a e movement that has in it some- of strategy. Fronteras, an nt Mexican hamlet on the ari road, south of this city, has upon the arrival of rebels com- ed by "Red" Lopez, a socialistic of Mexican well known along the r. Fronteras didn't have far to for it had no defensive force and bly had much sympathy with surrection. Americans were not ted within the town and only was experienced by those who d on the Nacozari train about me the town was captured.

country between Fronteras and os, especially through the Ajo tains, for years has been a sort raw retreat, into which have d most of the horses stolen along American border for years past. Mexican authorities have usually willing to turn over to Ameri- the task of chasing the banditti bills and a number of pitched have occurred around Fron- between Americans from Co- County and Mexican horse thiefs. eras itself is of some importance shipping point for a number of properties in the hills to the ard, owned mainly by Ameri- It is a sleepy little town of a dred inhabitants and of great y, possessing a very interest- church. It is especially noted in ora Sonora for the devastation t within it by an earthquake a ace of years ago.

LOOKS LIKE STRATEGY.

ms a probability that there ne controlling force handling the ion revolution in Sonora. The t was Fronteras had the de- effect of hurrying to that point ple of hundred Mexican regulars, a time that the regulars were ary needed to defend Naco, a more important point, from rmed attack from the south- probably from the same large of insurrectos reported to have holding a strong position in the Mountains.

from Nogales, Sonora, have ed to the garrison at Cananea. ifications have been hastily on a hillside near the anea Company's smelting eports have come of a severe ent at that point between Fed- s numbering about 200 and o-called insurrecto band, but rvices can be placed upon any ming from Mexico just now. ernment absolutely prohibits atch of telegraphic information ing the war and the reports insurrecto sympathizers are very ered. One of these reports is rebels took a strong position ons, driving the Federals from ntworks with a loss of fifty

would appear to be at least ands operating along the north- ier. The strength of that at ons is the only one which is ng known. It comprises only ne members, made up mainly of s who had been employed on ches in the vicinity. They re- ion before the Federalists start- Nacozari and did little damage to the burning of a railroad north of the town. This break n cribbed and traffic has been

MAIN FORCE STRONG.

ain force is supposed to be in eighborhood of Altar and is said ber 250 men, all mounted and equipped. The largest command ports is at Nogales, about 250 men held in readiness for an ex- attack from the direction of

s have been made in all the ranks of Mexican soldiery to desertion and posters have up around Nogales calling regulars to lay aside the of oppression." Numbers of ers are being impressed army all along the border, ac- to reports, a fact which is ing immigration into the ister. About all the valuables ities of Sonora now are con- in Douglas, Naco and No- Douglas especially has gained ation through the addition of s of prominent Federalists ora towns who seem to be of the final result of the revo-

ong along the border on either have been very uncomfortable for week, owing to heavy rain- to strong winds. At No- ers were blown down and difficulty in the encampment United States troops in keeping the

ican troops are doing their g the border, but are too make the job complete and to doubt that Mexicans famil- the locality are crossing at

FRONTIER NOTES.

ple of members of Troop D, ited States Cavalry, were ar- a couple of days ago in Nogales, with desertion. It being im- that they were about to cross and join the insurrectos. This trongly deny, however, claim- that they boarded the train for in Tucson while under the in- liquor.

Espinosa of Douglas is sus- the management of a bomb He has been purchasing gas ity of a pattern that in use among the in- as covering for some de- bunch of peculiarly atrocious

last Thursday, some sun- exploded a large quan- dynamite on a hillside near Pacific depot, presumably the Mexican population that hear at hand.

reception of several of the ranches around Naccari, ranches south of this point closed down, awaiting the revolution, and the Amer- are struggling their valu- cattle and themselves are their properties for the

YOUR CREDIT IS GOOD AT THE EASTERN

GET This Place IMPRESSED ON YOUR MIND!

It's The Eastern---the furniture store WHERE CREDIT COSTS YOU NOTHING

THERE IS ONLY ONE PRICE HERE. Everything is marked in plain figures—and that is the price you pay. If it's a convenience to divide your bill into weekly or monthly payments, your account is welcome—AND YOU DON'T PAY EXTRA FOR THE ACCOMMODATION. Come to the fair and square credit store—the greatest home furnishing house in the West—where quality goods are always sold for less. Share in these great credit bargains tomorrow:

YOUR CREDIT IS AS GOOD AS YOUR CASH!



$2.65 For This Fine Sanitary Couch

All steel sanitary couch, 3 adjustments, full size, best fabric, bronze finish. A wonderful bargain at $2.65. Credit costs you nothing—and we GIVE American Trading Stamps—you don't have to ask for them.



$1 For This Dresser Now and

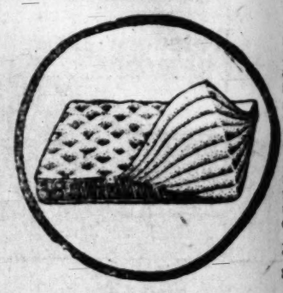
—Your credit is good for the balance. Our American Trading Stamps have a value—we GIVE them.



Wherever and Whenever You Buy Anything for the Home---Here or elsewhere---Always Get AMERICAN Trading Stamps

We guarantee American Trading Stamps to have a real cash value—a book is worth $5 in merchandise and it's redeemable at this store. We give these stamps gladly—you don't have to ask for them here. Begin saving now. Many stores in the city give them—and we are the redeemers. We are back of American Stamps—you know what that means!

$15 Felt Mattress $9.75



The "Eastern Special" Felt Mattress, art tick, imperial edge, guaranteed the best value on the market. Money refunded if not satisfactory. We GIVE American Trading Stamps.

This Diner 95c

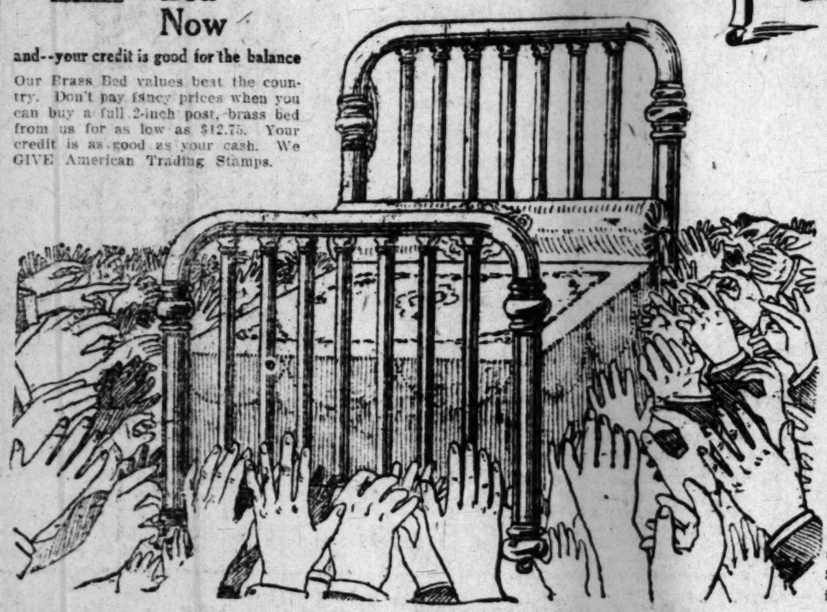


Solid Oak Dining Chair, quartered top. A new design, worth at least $1.75. You'll pay that in other stores. Our special price 95c.

$2 For This Brass Bed Now

and--your credit is good for the balance

Our Brass Bed values beat the country. Don't pay fancy prices when you can buy a full 2-inch post, brass bed from us for as low as $12.75. Your credit is as good as your cash. We GIVE American Trading Stamps.





$10 Go-Cart Now $7.50

Full size Go-Cart, the easy folding kind, choice of several colors. Made with rubber tires, hood and all steel frame. A bargain at $7.50—worth $10. We GIVE American Trading Stamps.



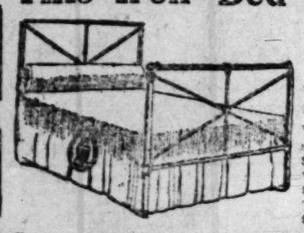
$1 for this Dining Table Now

—and your credit is good for the balance.

50-piece Set of Dishes $4.95

Many decorations to choose from

This Iron Bed $1.75



Well made Iron Bed, full size—worth $3.50. Our special price now $1.75. Good woven Wire Spring for $2.75. Good Cotton Top Mattress for $2.75.

$8 Dressers Now $4.95



Well made dresser, golden finish, oval glass, 3 drawers. A big value at $4.95—a real $8 value. Credit costs you nothing. We GIVE American Trading Stamps.

Imported Woven Fiber Rocker $9.25

Worth $12.50

A rocker for general use—in the den, bedroom, library, etc. Will last a lifetime. Something new and different.—A bargain at $9.25. Credit costs you nothing.



All Gas Ranges Connected Free

Our famous "Eastern Jewel" Gas Ranges this week delivered to your home for $1.00 down, $1.00 a week. By using our make you'll save enough in gas to pay for your stove. We guarantee satisfaction.



Goods Delivered by Auto to All Near-by Points

Sole Agents for the Famous Hoosier Kitchen Cabinets and Sealy Mattresses

620-626 SOUTH MAIN ST. EASTERN OUTFITTING CO. LADIES' ADJOINING HUNTINGTON BUILDING

Rugs and Carpets at Cost

Branches at San Francisco, Oakland, Sacramento, Portland, Seattle, Spokane and Tacoma.

4 H. P., $225. EASY TERMS. EMBLEM —MOTORCYCLES— FLAT BELT, FREE ENGINE

Furniture OF QUALITY

Pay Cost for Diamonds

Come today and select any diamond in my stock—it's yours for just about cost

Drink Puritas Distilled

Correct Corsets—Perfect Fitting Newcomb-531

EILER'S For Piano Values

Other Side.

SAYS IT'S CASE OF "COLD FEET."

DEFENDANT JANTZEN TELLS ABOUT LAND DEAL.

Man Charged With Trading Securities in Property He Did Not Own, Makes Statement in Which He Says Complainants Were Sore Because He Wouldn't Trade Back.

That the three Englishmen who caused his arrest did so because he was not willing to trade back when they had become dissatisfied with the deal was the explanation made by Christian Jantzen yesterday afternoon in the City Jail, where he is held in default of $10,000 bail. Jantzen is charged by Herbert R. Shephard, George Jude and C. P. Hurdich with having traded them securities on land in the Middle West which he did not own for a 640-acre ranch near Fresno valued at $85,000.

Jantzen, after consulting with his attorney, F. McD. Spencer, gave his version yesterday. He charges the men with whom he made the deal with unwarrantably prosecuting him.

The defendant has been a resident of Los Angeles twenty years. Hurdich, who is now in England, has lived in the southern part of the State several years and is one of the best known cricketers. At present he is captain of the Southern California Cricket Team. In the last few months he has become greatly interested in the growing of raisins and, it is said, was planning previous to the time he joined in the land deal with Jantzen to bring to California about eighty English boys to be taught how to grow raisins.

"They told me they were perfectly satisfied with the deal but after I had put about $3000 worth of improvements on the land, they suddenly became dissatisfied with it and wanted to trade back," Jantzen said. "As soon as the deal had been completed I went to the ranch and began to improve it. I set out orange trees and planted a lot of grain. The Englishmen brought over about twenty English boys and sold them ten-acre tracts of land on which they are going to grow raisins.

"This latter plan did not work out to suit me and wrote to Hurdich in England that I would not consent to take any more boys. Then they got mad.

"Before this deal was made I told them what some of the property I had to exchange was and they had two months in which to investigate. At the end of that time I asked them if they were satisfied and they said that they were. The deal was then made.

"When I first took over the ranch I was told that there was a mortgage of $36,666 on it, but I later found that there was a mortgage of $45,000. Then I wrote to Hurdich to stop sending the boys from England. We had another talk and they wanted to trade back and I refused.

"They told me to trade back or they would have me arrested for obtaining money under false pretenses and I told them to go ahead. I'm here," he concluded.

When Jantzen was arrested on the ranch, which is twelve miles from Fresno, Friday night he seemed very much surprised but did not make any objections to accompanying the detectives when they showed him they had a warrant for him. Detective McNamara was sent by the local police to bring him to Los Angeles.

"I didn't know Jantzen and when I got to the ranch I thought I was talking to one of the hands," the detective said. "He was hard at work with a spade when I asked for him. When I told him I had a warrant for him he seemed quite surprised but said if I would wait until he could put his tools in the shed he would come back with me."

Jantzen was arraigned before Justice Reeve yesterday morning. The complaint lodged against him by Herbert R. Shephard, acting for Hurdich and Jude, as well as himself simply recited that Jantzen had exchanged lands which he did not own and some bonds of an Ohio oil company for a valuable ranch owned by the complainants and that the latter did not know that Jantzen did not own the property he traded in.

The case will be taken up by Justice Reeve next Tuesday when a preliminary examination will be given Jantzen.

Punishment.

PUBLIC NOTARIES TO BE WATCHED.

LAX METHODS RESPONSIBLE FOR NUMEROUS SWINDLES.

Common Practice, It Is Said, to Acknowledge Papers Without Seeing Party Who Makes Oath—District Attorney's Investigation of Fraud Leads to Drastic Measures.

That the majority of the large realty swindles and manipulation of deeds and mortgages which have been discovered in this county in the last decade have been made possible by the laxity of the notaries, is the averment of members of the District-Attorney's office.

With a view of making it as difficult as possible to get valid acknowledgements to fictitious deeds, the county prosecutors will keep close watch over the notaries.

It is a common practice among them to take acknowledgements without seeing the party who is making the oath. In this way they are liable to be imprisoned, as well as having their commissions revoked.

L. E. Bigler, who was yesterday convicted of forgery, found it possible to manipulate a mortgage because his stenographer, Miss Emily G. White, who is a notary, acknowledged the signature of Mrs. Ella S. Locke without having seen her.

The attorneys realize that Miss White was innocent in the realty transaction, but she violated the restrictions of the law and made possible a swindle.

Victor C. Henry, who was recently convicted, forged notarial seals. He was, however, an exception to the general rule. He desired to get married and was already spoused. In order that he might better play a double matrimonial game, he forged a divorce decree and had a seal of a Nevada Superior Court made.

For several years a Long Beach notary was known to make no inquiries when a paper was brought to him and he was asked to acknowledge the signature. Through his failure to keep his oath, crooked deals were pulled off. Prosecutions were instituted and the commission revoked. The condition has become such that the crusade of the District-Attorney against perjurers, who are alleged, in many instances, to have defeated justice.

JURISTS, EDUCATORS.

Judge Ben Lindsey of Denver says: "Beware of the eminently respectable citizen with the immaculate personal habits. Beware of the man who has no small vices. Beware of the person in public life who neither smokes, chews, drinks nor beats his wife. A good many small vices," he said, "are not necessarily sinful nor indicative of sins that may be hidden. On the contrary, an absence of the small vices is a psychological evidence of character weakness, rather than of austerity."

Justice Harlan of the United States Supreme Court has never found the profession of jurist a remunerative one. When he was married in 1856 he ship and also his deanship of the graduate school, the same to take effect at the end of the present college year.

Judge Greeley W. Whitford of Denver was accused by Margaret Miller before a legislative committee, of having received from her a package containing $3000 four days before the sixteen striking coal miners were imprisoned for contempt. At once the judge appeared before Judge Carlton M. Bliss and asked for a grand jury investigation of the accusations, not only because his own reputation is at stake, but because the good name of the bench of the judicial district is attacked.

Prof. Wilfred H. Munro, for twenty years professor of history at Brown University and a well-known figure in historical circles in Providence and Rhode Island, has resigned his professorship in the university to take effect on September 1, 1911. He professor emeritus in June and he will thereby receive the pension which the university established several years ago for its retired professors.

OIL MAN BUYS LOT.

O. A. Vickery & Co. report the sale for W. E. Youle to a local investor of thirteen lots on West Ninth street, between Westmoreland and Vermont avenues, and on San Marino street, for a consideration of $45,000. Mr. Youle is one of the old oil operators of California. He has recently purchased a highly improved ten-acre ranch near Alhambra for $25,000.

PROGRAMME.

Moore's Band, Hollenbeck Park.

March, waltz, "Woman Divine," (Toban;) grand selection, "The Martyrs," (Donizetti;) overture, "Orpheus," (Offenbach;) "Aux Borde de Sebaou," (Sellenick;) "Faust Selection," new, (Gounod;) serenade, "An Evening in

THE TIMES PAGE OF LATEST HOME-FURNISHING NE

—Good furniture is a source of satisfaction as long as it lasts—and good furniture lasts a long time. Good furniture is the sort sold at Barker Bros.

Specially Edited for Barker Bros. March 5, 1911

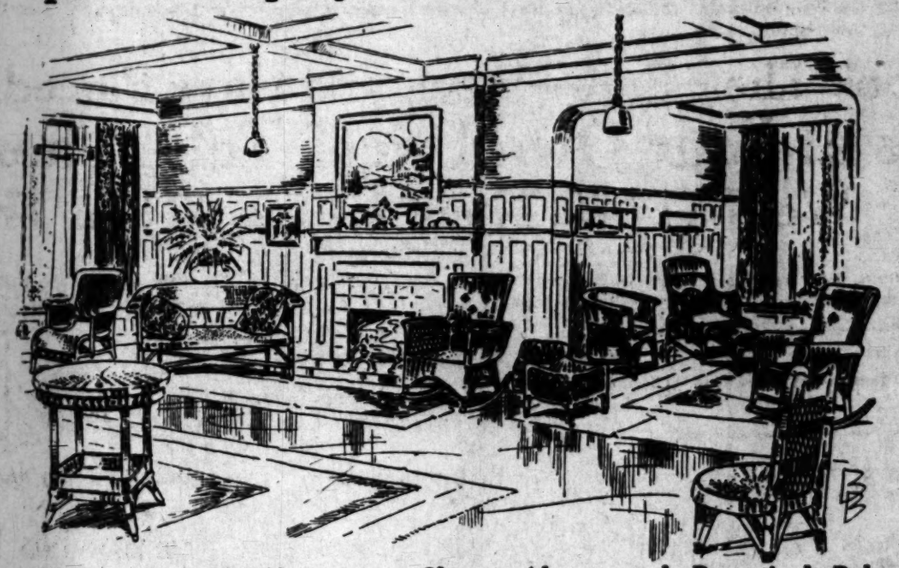
—Good furniture, at a reasonable cost, represents true e... If you desire to achieve true economy in your furniture... you will buy at Barker Bros.

"Reliability a Steadfast Rule" — PUBLISHED IN THE INTERESTS OF ARTISTIC AND PRACTICAL HOME FURNISHING "Economy an Uppermost F...

The Beautiful Raffia Grass Furniture, for Living Rooms, to Be Featured in Special Display and Sale This Week

—Prices About 25 Per Cent. Below Usual Selling Cost

The popularity of this artistic grass furniture can readily be appreciated when its many excellent qualities are understood. It is particularly pleasing in design—being created by real artists; it is beautiful in color, in its dainty natural tones; it is soft to the touch, light in weight, and easily portable, and yet withal extremely durable, being well constructed and cleverly woven around hardwood frames. A few of the articles are pictured in the large group in our announcement today. These are but a few of many pieces. This week's sale will consist of an entire carload—our third within a few months.



—Note the Special Offerings, as Shown Above, and Described Below

—$7.00 Raffia Grass Lounging Chair—as shown above; special at **$5.25**

—$7.50 Raffia Grass Table—as shown above; special at **$5.65**

—$13.50 Raffia Grass Settee—as shown above; special at **$10.15**

—$10.00 Raffia Grass Easy Arm Rocker—as shown above; special at **$7.50**

—$3.50 Raffia Pillow Ottoman—as shown above; special at **$2.65**

—$7.50 Raffia Smoking and Reclining Chair—as shown above; special at **$5.65**

—$8.00 Raffia Reclining Chair—as shown above; special at **$6.00**

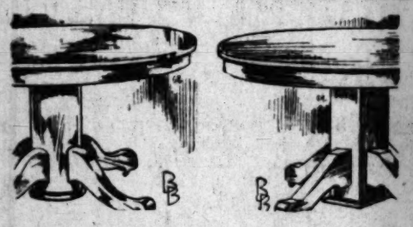
—$11.00 Raffia Easy Arm Rocker—as shown above; special at **$8.75**

—$5.50 Raffia Reception Chair—as shown above; special at **$4.15**

New Furniture in All Lines Now Coming Carload After Carload

Bought Under Most Favorable Conditions From America's Best Makers So We Can Sell at Prices Decidedly Under Other Dealers'

In preparing for the immense spring trade which is already beginning, we are receiving as rapidly as we can handle shipment after shipment of new goods covering every department in our store—all lines of furniture, floor coverings, draperies and other lines. In our announcement here today, we feature just a few of the hundreds of meritorious offerings which await discriminating furniture seekers.



—Handsome Dining Furniture Specialized

—The Golden Oak Dining Table shown above—at left—42-inch top, beautifully polished; 6-foot extension, fitted with the new style non-dividing pedestal; a splendidly built and finished table; extraordinary value; special at..... **$9.25**

—The Fumed Oak Mission Table—shown above—at right—built of first grade white oak, with selected 42-inch top; solid undivided pedestal; 6-foot extension; thoroughly good in construction, quality and finish; special at **$10.65**

—Beautiful New Bedroom Furniture in Wonderful Variety and at Matchless Prices



—At Barker Bros. you will find the most extensive stock of bedroom furniture in Los Angeles, complete in all grades and woods, newest in designs. Noteworthy in the new styles are the satin walnut lines—rich in color, beautiful in quality and finish.

—This artistic Satin Walnut Dresser, Arts and Crafts design; splendidly built; French bevel plate mirror; wood knobs; dresser top 42x20 inches; an exceptional special offering at..... **$19.75**



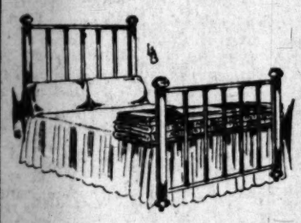
—Whatever Your Need May Be in Floor Coverings, It Will Be Supplied With Greatest Satisfaction at Barker Bros.

—The stock of floor coverings which we carry upon our second floor is one of the largest and finest showings in the entire United States. Here you will find thousands and thousands of different patterns in rugs in all weaves and sizes; from the luxurious Orientals to the most inexpensive domestic products. Also hundreds of patterns in carpets, and more than a hundred styles in linoleums. Prices in every case the lowest at which reliable floor coverings are sold anywhere.

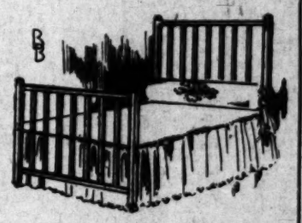


—The Selling of Trustworthy Pianos at Popular Minimum Prices Is the Basis Upon Which You Are Invited to Buy at Barker Bros.

—The famous Baldwin line of pianos which we carry are built in factories renowned for economical management. At our end, retail selling expense is reduced to the lowest legitimate basis—no fancy ground floor music-store rents, no solicitors to divide commissions with, no fancy prices. If you intend to buy a piano—upright, grand or player—it will pay to see us. We call particular attention to two exceptional values—our popular-price piano at $219.50, and our player piano at $485.



—Brass Beds of Guaranteed Quality, and Enameled Iron Beds of Trustworthy Character, in All the Best, Newest and Most Artistic Designs at Prices That Mean Matchless Values!



—This handsome well built guaranteed quality Brass Bed—as shown above—built by the best bed manufacturers in the United States—two-inch posts; satin finish; not the cheap bed sold so generally about the city, but a bed which we can sell with assurance of satisfactory service; special at..... **$12.00**

—This beautiful new square tube English design White Enameled Iron Bed—as shown above—brass knobs and brass sockets; a very dainty and practical bed, finished with repeated coats of highest grade enamel; a special value for Monday's selling **$9.75**

WONDERFUL CREATI... IN NEW CRETONN...

A Grand Showing of These ... Drapery Fabrics in La... Spring Patterns

SPECIAL DISPLAY, TOGETHE... EXTRAORDINARY VALUES, ... BE OFFERED THIS WE...

Cretonnes are more in favor today for ... dining room and bedroom draperies than ... We have imported the very latest produ... class of materials, and have secured the ... ful of the domestic productions.

Monday and Tuesday we shall feature ... of special values to introduce the new ... lows:

—Regular 35c and 40c cretonnes; ... 22½c.

—Regular 50c and 60c cretonnes; ...

—Regular 75c cretonnes; special ...

—Regular $1.00 cretonnes; special ...

—Regular $2.50 and $3.00 cretonnes ... $1.75.

—Century-Old Block Print Repro... tonne creations worthy of special ... from the old blocks more than one ... old, and shown exclusively by us in Lo... sure to see them.

Drapery Dept.—Second Fl...



—Tables for Library and Liv...

—This beautiful Fumed Oak Library or Living Room Table and Magazine Holder—as shown in the illustration above; a very quaint and practical table; top 36x28 inches; copper plates and drawer pulls; a regular $23.00 value; special at **$18.50**

—This ... Parlor ... in the ... choice of ... oak ... a wa... finished ... particular; ... tional ... value at ...

—The Hundreds of Rockers ... in All Styles, Would Also ... Ordinary Furniture Store!



—Rockers for the living room, library, bedroom—and the porch, too! Rockers of golden oak, mahogany, maple and other woods; luxurious rockers of leather; beautiful rockers of "quality" reed; rockers for all purposes at all prices—truly a wonderful display.

—This handsome Colonial Rocke... built of selected quarter-sawed oak ... polished; one of the popular Colonial patterns; special, Monday, at .....

---"QUALITY" Bedding Sold Here at Popular Prices!

—$2.75 Sanitary Cotton Filled Comfort—heavy silkolene covering; stitched style; specially priced for Monday and Tuesday, each **$1.95**

—$7.25 All-Wool Blue Plaid Blankets—full double bed size; special, Monday and Tuesday **$4.95**

—$1.35 Honeycomb Bedspread—a fine spread, 72x88 inches; specially priced for Monday and Tuesday at **$1.15**

—$1.50 Feather Bed Pillow—good live geese feathers; special for Monday **$1.25**

—Barker Bros.' Special All-Cotton Felt Mattress—a most carefully made mattress, designed for maximum comfort and service; applique tick, Imperial edge; specially priced, Monday, at **$8.50**

—Barker Bros.' Own Make All-Floss Mattress—built to meet the demands of our most exacting patrons—a mattress in which high quality is combined with economical cost; Imperial linen tick; special Imperial edge; special, Monday **$14.25**

The Inducements at BARKER BROTHERS. —Largest Assortments, Lowest Prices, Best Terms

—The inducements offered at Barker Bros. cannot be duplicated in another furniture store on the Pacific Coast. The Barker Bros.' policy has been always one of selling thoroughly dependable furniture, of selling it at a popular price, and of selling it on liberal terms to all who desire to buy otherwise than upon a cash basis.

—It is more satisfactory to choose at Barker Bros. because you have larger assortments than elsewhere, making it possible to meet the fullest possible measure, your every requirement as to style, grade and cost.

—With our large business, our ability to buy in larger quantities and at lower prices than other houses cannot be questioned. And that we undersell all other Western firms must be admitted, too. It will pay you—and pay you well—to buy at Barker Bros.

---The Gas Range Built Like a Steel ...

—The Champion Combination Range is the ideal range for ... In reality, two ranges in one—a range adapted for cooking ... winter, and for hot weather cooking, with every convenience ... single change. A Range which, with two lighted gas burners ... much cooking surface as the ordinary gas range with four ... with four burners, half again as much cooking surface as ... gas range. A Range that has a spacious 18-inch oven, ... burners, elevated warming compartment and six top ... Range that has won highest honors in competition, and ... stands today, undoubtedly the most practical, most ... convenient and most economical Range yet designed.

Special for a few days.....

Largest Household and Office Furnishing Establishment in Western America

Barker Bros ESTABLISHED 1880

Largest Assortments In All Lines Grades. Lowest Prices and Best T...

724-726-728-730-732 So. Broadway, Between 7th and 8th Stre...

Exclusive Ladies' Tailors A. GREENE & SON. LOS ANGELES. CAL. 321-325 West 7th Street

Shoes at Factory Prices
$5 and $6 values for $2 and $2.50.
Factory Shoe Parlors

FREE—PLANS—FREE
U. & U. Designing Co.
3003½ Pasadena Ave.
Will furnish lot and money to build after your own ideas; 80 per cent. cash, balance terms. Guarantee to be lowest bidder on all cement, brick, framework, etc. Drop a card or phone East 279 or Home 13392.

Have you ever tried
Cane Spring?
The finest of all bottled-in-bond liquors? $1.25 a full quart. For sale only at
Edward Mansbach & Co.
322 South Spring St.
Phones—F4213; M4113.

A Good Investment is **Home Builders** of Los Angeles
Incorporated 1905.

Philadelphia ... Big Sale ... 624 South Spring ... P. Ticket ...

H. LY... Exclusive ... SUITS ... Fifth Floor

MEN WOMEN

The Mammoth Gets the Brockton Stock!

YOU ALL KNOW WHAT THIS MEANS

BROCKTON SHOES AT MAMMOTH PRICES!



The Brockton Shoe Store, formerly located at 445 South Broadway, sold their lease to Myer Siegel & Co.---and for the past two weeks have been conducting a selling out sale. Saturday night they were forced to vacate---with a little over two-thirds of their stock. $50,000 worth of footwear left on their hands.

We Took Their Entire Stock and Have Placed It on Sale
Shoes at Your Own Price! Take Them Away!
We Will Sell Them for Less Than That



We must dispose of this entire stock at once, ten days from now not a pair of these shoes must remain. We know we can do this! We know when the vast number of Mammoth customers have read this announcement, they will respond---they will come in droves---each one eagerly seeking the bargains they know await them.

The Brockton Shoe Store was started a little less than a year ago. The stock consists of the highest grades of footwear. Thousands of pairs intended for this Spring's business had been just received.

WE HAVE CUT THE FORMER PRICES IN HALF

Being in business so short a time, their stock is new, no old styles, no shop worn shoes, but only the latest and best kinds of footwear are to be found in this sale.



Tomorrow morning there will be hundreds of people patiently waiting for our doors to open. They know beforehand what this Sale means. They know when The Mammoth sells a stock---it's done in the usual Mammoth way.

That Means We Slaughter the Prices---No Matter the Former Cost!

Sale Starts Tomorrow Morning at 9 o'Clock

Be One of the Many! Be There With Your Money! It Will Go Farther Than Ever Before!

Shoes at Your Own Price! Take Them Away!

We Will Sell Them For Less Than That



519 South Broadway

MAMMOTH SHOE HOUSE
519 S. BROADWAY
BETWEEN 5TH & 6TH

519 South Broadway

...HING NEW...

...nable cost, represents true economy ... economy in your furniture-buying

...Economy an Uppermost Factor

...DERFUL CREATIONS ... NEW CRETONNES

...nd Showing of These Popular ...rapery Fabrics in Latest Spring Patterns

...L DISPLAY, TOGETHER WITH ...RAORDINARY VALUES, WILL ...E OFFERED THIS WEEK

...s are more in favor today for living ... ...om and bedroom draperies than ever before ... imported the very latest productions in ... materials, and have secured the most ... domestic productions.

...y and Tuesday we shall feature a ... ...l values to introduce the new lines, ...

...ular 35c and 40c cretonnes; special ...
...ular 50c and 60c cretonnes; special ...
...ular 75c cretonnes; special yard ...
...ular $1.00 cretonnes; special yard ...
...ular $2.50 and $3.00 cretonnes; special ...

...tury-Old Block Print Reproductions ...eations worthy of special mention ... old blocks more than one hundred ... shown exclusively by us in Los Angeles ...ee them.

Drapery Dept.—Second Floor



...les for Library and Living Room

...beautiful Fumed ...brary or Living ...Table and Maga... ...older—as shown ...illustration above; ...quaint and prac...ble; top 36x28 ... copper plates ...wer pulls; a reg... $23.00 value; ... $18.50

—This artistic ... Parlor Table—as ... in the illustration ... choice of either ... oak or mahogany ... a well built, ... finished table ... particular; a ... tional special ... value at .....

...Hundreds of Rockers We Sold ...l Styles, Would Alone Fit ...ary Furni... ...Store!



...re for the living ...brary, bedroom— ...he porch, too! ... of golden oak, ...ny, maple and ...woods; luxurious ... of leather; beau... ...ockers of "quality" ...ockers for all pur... ...at all prices— ...a wonderful dis...

...handsome Colonial Rocker—shown ... ...f selected quarter-sawed oak and ... ...d; one of the popular Colonial ... ...n; special, Monday, ... $4...

...ge Built Like a Steel Bridge

...on Range is the ideal range for California ...—a range adapted for cooking and ... ...r cooking, with every convenience, ...nich, with two lighted gas burners, ...e ordinary gas range with four burners ...in as much cooking surface as the ... ...as a spacious 18-inch oven, separate ... compartment and six top cooking ... ...t honors in competition, and a Range ... the most practical, most serviceable ...nical Range yet designed.

...ts In All Lines at ...rices and Best Terms

...d 8th Street

...REE ...g Co. ...build after ...h, balance ... bidder on ... Drop a ... 12397.

...g? ...d liquors? ...& Co.

...ent ...ers ...s

Philadelphia Shoe Co. Big Sale Still On 624 South Spring Street P. Ticket Office

H. LYON Exclusive Ladies' Tailors SUITS FROM $25 UP Fifth Floor 444 So. Broadway

MEN WOMEN $12 10 $15 ... can be added to ... in street, time ... ready-to-wear ... cakes 30 days. ... Always open ... trading in ...

...AY LIFE OF THE CITY.

BY A CLUBMAN.

...C. has sworn off doing ... ...for his wife. Never again! ... Some of us at the Californ... ...have heard the reason for the ... resolve and others have not. ... know who Willie C. is and we ... that when he swears off, he ... off for good.

...C.'s wife has lately returned ... and, as is her custom, has ... her always extensive ward... ...the establishments of the ex... ...modes of London and Paris, ... inducted her nearer person ... wonderful creations de lin... ...the Grande Maison de Blanc ... Boulevard des Capucines, of ... in the world are finer or ... decorated with lace.

...ection of such wonderful tex... ...at all hazards, be carefully ... and having hailed from the ... the Gauls, most certainly re... ...the accurate touch imparted by ...outurieres de la lavanderie ... in other words, a French ...

...ment needing this gentle at... ...was wrapped carefully into a ... Willie's charming wife ... him with explicit instruc... ...the care required in the ...

...was in an obliging humor, ... to kill two birds with ... she handed him another ... parcel which, she in... ...contained some ill-used ...ner, and which she begged ... to a store downtown where ...dornments are curled, filled ... look like new. The girls ... she told him, would know ... with them, so Willie dear ... no trouble in the matter. ... and on his way to ... into the California ... left one of the parcels, ... to the ostrich feather ... get rid of one parcel, and ... to find the other commis... ...his way home.

...introduced himself to the pret... ...he could find in the store, ... all smiles. With the fas... ...manner for which he is ... he leaned his gray... ...upon the glass show case ... with the parcel.

...asked me to show you ... said, "and wants you to do ... you can with them." The ... over the parcel, all at... ...Willie untied the string. ...they're in pretty bad shape," ... adoring eyes fixed ... girl than on the parcel. ...you've handled plenty ... these."

...dived his hand into the ... ...carefully extracted the con...

...gave an indignant and ... and fled to the rear of ... Willie blushed to the ... and then some, and ... floor, rewrapping, as best ... hastily frilled creations ... Maison de Blanc, and ... the French laundry.

...feathers were dispatched ... messenger boy from the ... didn't take them and now ... the street whenever ... pass the feather store. ... he says, "Never again!

...for Cruelty, spelt ... ...becoming ...

women's clubs, boys. There you will find it in its most subtle and lingering form.

This may appear a somewhat drastic statement to make in relation to our mothers, sisters, cousins, affinities and aunts, but it is true, nevertheless, and this is how I verify it.

We all know, or we ought to know, that the most important thing in life to woman is the subject and discussion of clothes. Every other interest pales beside it, even that of love. Love is a side issue; dress is the paramount one and is ever in her thoughts.

Now, every woman has her own opinion on the subject of clothes and dresses herself accordingly; which is a blessed thing for the dressmaker, milliner and department stores; and she resents deeply any unsolicited or tendered advice as to what she ought to wear or how she ought to wear it. We men are different, you know; we like to be told that our suit doesn't fit and that our hat is a fright. We are sensible. We thank the other fellow for the information and pass along, thanking our stars that we don't look such a guy as he does.

Well, to return to our baa lambs. There is one lady—who is rather pretty, by the way—who is a particular busybody in this respect and who belongs to one of our most prominent lady clubs. They are all of them the most prominent and exclusive, so you will have to guess the one I mean.

Well, things would not have been so bad, it appears, if this lady—we will call her Mrs. A.—that is the first letter of the alphabet and is obviously the first one handy—if this lady was in any way qualified to tender advice on the all-important subject, but it seems that that is by no means the case; her club sisters having described her to me as "the tackiest woman in town," whatever that may mean. Sounds pretty awful, though, doesn't it? The tackiest woman in town!

Well, this tackiest woman in town—Mrs. A.—was making herself so officious with her constantly-tendered advice to her club sisters that they at last concocted a scheme whereby they could turn her irritating failing to their own unbridled amusement. They elected to make her the arbiter of fashion.

Think of it, boys! Think of it! The arbiter of fashion and, at the same time, the tackiest woman in town! Could anything be more Gilbertian?

They persuaded her to give an address on the great, important subject before the full meeting of the club, and she bit!

She gave it and it was a full house. Talk about your S.R.O. signs! There wasn't standing room.

She came gloriously arrayed and ascended the platform. She turned herself about; she pirouetted; she talked herself hoarse and drank mighty sips of water in the most approved oratorical manner; she showed and explained every flounce, pleat, button, hook and frill, and went further and more technically below the surface than becomes the clubman to chronicle.

Did her sisters jeer? Did they hoot, now that they had got her where they wanted her? No, sirs, they did not. They were far too cruel for that. They cheered and encored her to the echo! They burst their gloves with clapping and bit their tongues to keep themselves from laughing.

But, behind her back! Oh, dear; oh, dear! What don't they say behind her back!

And they are keeping it up. Just think of it, fellow-clubmen; they are keeping it up! She is still the arbiter of fashion, and still the tackiest woman in town! Can anything be more cruel than that?

To the inveterate drinkers and lovers of French brandy, who are gradually

imported into the United States is the original product of Fresno county, California, will come as a disagreeable surprise. Such is the fact, nevertheless.

In 1886, the writer went, as a youth, to learn the French language at Cognac, the so-called famous home of the French brandy industry, and spent two delightful years in the picturesque old town on the banks of the Charente.

For some years before the phylloxera had been at work on the vineyards surrounding Cognac and the pernicious parasite had succeeded in laying to waste all the land within a twenty-mile radius, with the result that the brandy industry of the district would have to come to a standstill if some of the big growers and distillers had not called in the aid of their brethren in the trade in the Western Hemisphere.

Vines were brought from the fields of California, and elsewhere and planted in the affected soil of Cognac, but the phylloxera had secured such a hold on the land that they became quickly inoculated and the land was then allowed to rest and has been practically resting ever since, or has been planted to other vegetation than the brandy-producing grape.

California brandy was then brought into play, and every week the writer saw many carloads of Fresno brandy being unloaded at the freight depot in Cognac and has seen it reshipped to the United States, and elsewhere, after having been blended and branded as genuine Cognac brandy.

One or two of the Cognac distilling firms have large and flourishing vineyards near Angouleme, about twenty miles from Cognac, but the brandy secured from these vines is carefully reserved for the connoisseurs of the European continent and very little, if any, finds its way across the Atlantic.

In 1907, the writer spent some months with a relative, who was manager of one of the largest vineyard estates in Fresno, California, and there had the pleasure of seeing enormous shipments of brandy sent off to Cognac, addressed to a prominent brandy firm in that town, whose liquor is, by the way, the most widely known and advertised in the United States and England, and which is returned, after careful blending and branding, as genuine French "Cognac."

Now, the ordinary lover of this insinuating liquor will "top off" his well-ordered dinner at a cafe, or his club with a petit ver of brandy and will give strict injunctions to his waiter that he must have genuine "Cognac," no doubt mentioning the brand preferred, and will turn up his nose with disdain at any proferred brand that bears a California label. He will pay a double price for his so-called "Cognac" and will flatter himself that he is "wise" in doing so.

Where the Pins Go.

By a series of experiments conducted on his estate a French investigator has discovered that pins go the way of all flesh and are resolved into dust. Hairpins, which the experimenters watched for one hundred and fifty-four days, disappeared at the end of that time, having been resolved into a ferrous oxide, a brownish rust, which was blown away by the wind.

Bright pins took nearly eighteen months to disappear; polished steel needles nearly two years and a half; brass pins had but little endurance; steel pins at the end of fifteen months had nearly gone, while their wooden holders were still intact.—[Harper's Weekly.

Piles Cured in 6 to 14 Days.

Your druggist refunds money if Pazo Ointment fails to cure any case of itching, blind, bleeding, protruding piles in 6 to 14 days, 50c.

IF you are writing a book, let the Times-Mirror Printing and Binding House do your

Shining.

EASTERN STAR CHARITY BALL.

CHAPTERS OF ALL SOUTHLAND TO HELP BUILD HOME.

Members of Auxiliary Masonic Organization Plan Great Function in Shrine Coliseum, and Name Committees to Make It Success—Orders for Tickets Already Coming In.

Members of the twenty chapters of the Order of the Eastern Star in this city, have planned a great charity ball for the benefit of a fund to build a home, to be known as the Southern California Eastern Star Home. There are in all ten counties, including Kern and San Luis Obispo, seventy-two chapters and 10,000 members, and all are to be asked to take part in the movement.

The ball will be held in Shrine Coliseum, May 29, and it is expected that a great many tickets will be sold to friends of the members, and with that object in view, the committee has had 25,000 tickets printed, which will be sold at 50 cents each. To accommodate the many guests who do not care to dance, provision for their entertainment will be made in other directions.

Many of the chapters already have sent in orders for tickets, indicating that there will be a large sale outside the city. Dr. T. J. Ruddy as chairman of the General Committee, has named the following Executive Committee: J. C. Crow, Fred T. Purdy, A. J. Koll, Dr. W. K. Chambers and Elmer Hiner. Mrs. Alice M. Pierce is named as secretary of the committee, and Mrs. R. T. Rankin treasurer.

With three chapters yet to report, the following are committees from Los Angeles chapters:

Los Angeles Chapter: Dr. W. K. Chambers, Charles Logan, P. P. Paulsen, Miss Sara Reese and Mrs. Frances Parker.

South Gate Chapter: A. J. Koll, Heber Balderston, Mrs. R. T. Rankin, H. R. Coat and Elinor McKay.

Garvanza Chapter: Mrs. Ruth Suffren, George Paine, Della Patterson, Ella Magoon and Clara Gass.

Oriental Chapter: Mrs. Emma S. Boyd, Fred A. Holmes, Anna Grace Jones, Ida M. Perrin and Edward Stone.

Pleiades Chapter: Ora Taylor, William Deeble, Mrs. Gussie Tragner, Mrs. Amelia Sohn and Mrs. Sarah Butler.

Hollenbeck Chapter—Charles F. Young, T. W. Bulpin, Mrs. T. W. Bulpin, Mrs. Emma Rogers, Mrs. Cora Gibson.

Hollywood Chapter—Mrs. Mina Crane, Miss Leila Douglas, Mrs. Katherine Clark, Dr. S. B. Davis, Clarence Pates.

Acacia Chapter—Mrs. Margaret M. King, Grace Anderson, Fidelia Beck, G. J. Smart, Emma Getchel.

Pacific Chapter—Anna Shore, Lottie Smith, M. B. Smith, Willis Ballau, Christine Hartell.

Esperanza Chapter—Rosa J. Burns, Rose M. Hathaway, Fanny Hall, W. B. Ashley, George Ford.

Westlake Chapter—E. R. Mennelle, R. B. La Fontine, W. F. Adams, C. H. McGonegal, Abbie M. Reid.

East Gate Chapter—Mrs. Kate Edwards, Mrs. Ella Williams, Mrs. Carl Holland, J. F. Haller, H. W. Sherlotte North, Mrs. Charles H. Walkenshaw.

Loyalty Chapter—Mrs. Elmer Hiner, Mrs. Alice Pierce, Mrs. Lucille I. Mead, Elmer Hiner, Mr. Wells.

Palestine Chapter—Oscar Olsen, Mrs. Raymaker, Mrs. McKinney, and Messrs. Ackland and Elwell.

Daylight Chapter—Mrs. Carpenter, Mrs. Sherriff, Mrs. Smith, and Messrs. Like and Clapp.

Sunset Chapter—J. C. Crow, T. J. Ruddy, F. T. Purdy, George Von Weber, Mrs. Leona Cartwright.

LATE SOCIETY NEWS.

Theater Party.

The Chiquita Club entertained with an informal theater party at the Belasco Wednesday evening. Refreshments were served at the Pin Ton. Those present were: Misses Belle Hutchinson, Hope Best, Florence Mellin, Grace Krepps, Natalie Cake, Hazel Browne, Pearl Snyder, Eleanor Navarro, Grace Best, Walter Koll, Walter Schmeling, Fred Sloan, Fred Reynolds, Ray Dudley, Samuel Richey, William Warren, Ray McLaughlin, and Harold Smith.

—o—

Pretorian Club Dance.

The Pretorian Club of the Los Angeles Armory will give the third of its series of military dances for the season at Kramer's Dancing Academy, Friday evening, the 17th inst. Extensive preparations have been made to make this dance even more of a success socially, if possible, than were the others. This military club was formed recently for the purpose of boosting the National Guard interests in this city and surrounding country.

Invitations have been extended to all of the out-of-town companies and to many civilian friends. The following are the patronesses: Mrs. Robt. Wankowski, Mrs. Wm. G. Schrieber, Mrs. C. W. Decker, Mrs. James Gunn, Mrs. H. B. Light, Mrs. A. H. Woodbine, Mrs. Geo. Elmer Link, Mrs. Eugene Torrey, Mrs. James A. Brewer, Mrs. A. V. Nelson.

—o—

Birthday Anivesary.

Paul Hartman, the little son of Mr. and Mrs. Ferris Hartman of No. 418 North Grand avenue, entertained Wednesday afternoon with a party in celebration of his seventh birthday anniversary. The guests, who were entertained in the garden, were schoolmates from the California-street school. Among those present were: Guerdon Beckwith, Gordon Beebe, Abraham Anticonni, James Earder, V. Moral, Halan Husbands, Georgie Guinn, Christopher Mullarky, Nicholas Poretta, Byron Schmitz, Newell Tune, D. Felez, Donald Musselman, Bennie Margoles, Guilford Foster, Lennard Larson, Winfred Patch, Walter La Valley, Essie Anderson, Ruby Barthol, Esther Bowen, Thelma Diebold, Sylvia Gadissart, Harriett Luther, Gracie Koenig, Charlotte Lavars, Grace Immerman, Madeline Geiger, Marguerite Hughes, Rhea Gorten, Jannette Fosdyke, Edna Gibson, Sarah Yourkarnits, Eva Shulzman, Minnie Benkel, Mettie Ruvensky, Dorette Jenkins, Mary Drobas, Willie Smith, Lloyd Davis, Harold Davis, Milton Edwards, Leslie School, Paul Haynes, Raymond Henry, Bernice Royles, Ruth Swansen, Mary Roles, and Miss Wagner, the teacher.

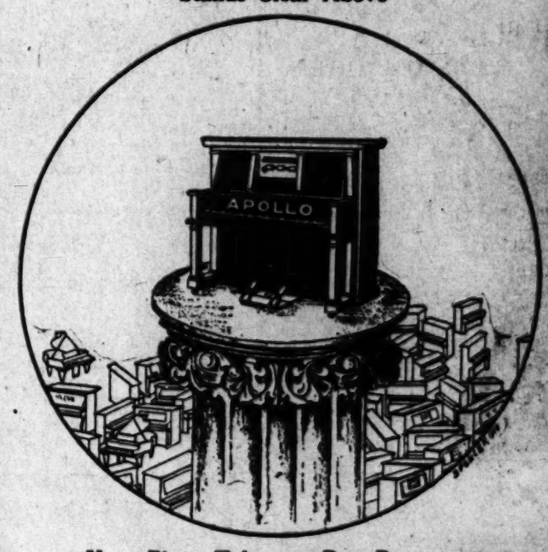
WATTS TO BUILD SCHOOL.

A two-story, twelve-room brick school building will be erected at Watts during the coming summer. The structure will be Spanish in design with brick walls, and plastered ex-

Highest Standard OF Artistic Perfection

The music that reaches you must be in harmony with your feelings or mood. No other piano player will so appeal to all your moods and feelings as the one having the real human touch on the keys. The APOLLO is high over all others in appreciation, because it reaches every one with its beauty and sympathy.

"Stands Clear Above"



Your Piano Taken as Part Payment

J. B. Brown Music Co.

642 So. Broadway Los Angeles.
and Riverside, Cal.

$3 CUT THIS OUT $3
IT IS WORTH

In order to more thoroughly and quickly make you acquainted with our name, location and painless methods, we make this special offer in Dentistry. Present ONE of these advertisements with $2 Monday, Tuesday or Wednesday of this week and we will put in a

22-K GOLD-CROWN TOOTH
USUAL PRICE $5.00

Highest type workmanship. No trouble to show our work.

THE ANCHOR PAINLESS DENTISTS
833 SOUTH BROADWAY, LOS ANGELES

Erect.

STEADY STEPS ON LAST MARCH.

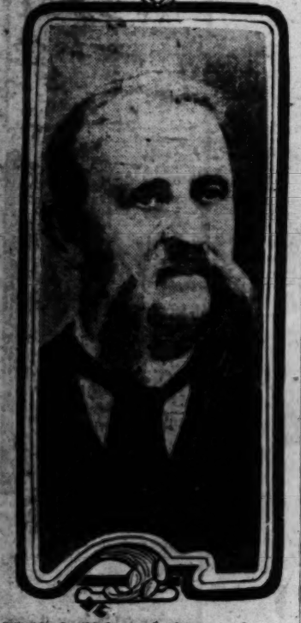
Soldier and Scion of South Slowly Failing.

Has War Claim for Millions Still Pending.

Beggared by Federal Victory But Still Loyal.

His head as erect and his shoulders as square as they ever were in the trenches under Sherman's guns at Savannah or at the head of the flying column that drove the Ku-Klux Klan from Southern Georgia, Col. Edward C. Wade is marching unfalteringly forward toward the end of his long journey in Los Angeles. Now in his eighty-first year, the veteran Republican of the South has for weeks been confined to his bed at No. 623 North Boyle Avenue, his surroundings but faintly reminiscent of the time when he was one of the very wealthy merchants of the Savannah of ante-bellum days.

With him is passing one of the few remaining original war claimants



Col. Edward C. Wade,

scion of an old and once wealthy Georgia family and a picturesque figure in reconstruction days, who is slowly failing at his home in this city.

against the United States government, as well as one of the largest. His own damages, sustained through the destruction and confiscation of property on Sherman's march to the sea, amount to between two and three millions of dollars. But, though he was practically beggared by the victorious Federal campaign of Atlanta, the rebel Union had nowhere else in Georgia so staunch a supporter through the days of the reconstruction, when Republicanism and treason were synonymous words in the South.

Ostracised and made social pariahs in their native city, the Wades—of the "Virginia Wades that never seceded"—were taken by the courageous old colonel to a safe retreat in the far southern part of the State. There, though his office was maintained only at the price of eternal vigilance, Col. Wade went back into a hotbed of unsuppressed southern sympathy and for thirty years served his country in capacities so dangerous that no other would accept them—Collector of Internal Revenue and United States Marshal.

Armed to the teeth and with a posse of deputies always at his back, Col. Wade patrolled practically the entire coast line of Georgia from Savannah to Jacksonville and the inland country from Macon to Quitman, in Brooks county, where he had sequestered his family. When the Ku-Klux outrages of Southern Georgia made life and property alike unsafe through all that country, Col. Wade was put at the head of a Federal detachment of troops which for five years waged almost unceasing warfare against the terrible secret society of the South. It was through his efforts, chiefly, that the backbone of the organization in Southern Georgia and Northern Florida was broken.

As Collector of Internal Revenue, to which department of service he was appointed immediately after the war by his uncle, Benjamin F. Wade, then pro tem. president of the Senate, his duties were scarcely less dangerous. He served for three years as chief deputy under Col. Alexander Wilson and then as head of the district under Grant. In different capacities, he served the Union through the administrations of Grant, Hayes, Garfield, Arthur, and for two years under Cleveland; always in the South where, to quote his own words, "United States officers were as popular as rattlesnakes and."

The old fighter's earliest recollections are seated among the Cherokee Indians of mid-Georgia, with whom he spent nearly all his toyhood. At 18 he secured a clerkship in a Savannah commission house which dealt largely in cotton and other inland products in addition to supplying slaves to the plantations from Charleston south.

In twelve years the young merchant amassed a fortune. He was twice offered the mayoralty chair of Savannah but refused it because of the political aspect of the times, to which he refused to subscribe. He was made an alderman, however, and served the city in that capacity for six years.

When the war broke out he stood stubbornly for the Union, in spite of the social ostracism and bodily peril which it brought him. Though he stood to win more, through his large holdings of cotton and land, by Confederate success than by Federal, he remained firm in his allegiance. Twice he paid substitutes to serve for him in the ranks of the conscripted. Forced at last to join the army, he reluctantly bore Savannah's colors [illegible] the sur-

TIZ-For Sore Feet

Tired, Aching, Swollen, Smelly, Sweaty Feet? Corns, Callouses or Bunions? Use TIZ. Its sure, Quick and Certain.



You Will Enjoy Using TIZ. The Most Pleasant Remedy You Ever Tried and Moreover, It Works.

At last here is an instant relief and a lasting permanent remedy for sore feet. No more tired feet. No more aching feet. No more swollen, bad smelling, sweaty feet. No more corns. No more bunions. No more callouses, no matter what ails your feet or what under the sun you've tried without getting relief, just use TIZ.

TIZ is totally unlike anything else for the purpose you ever heard of. It's the only foot remedy ever made which acts on the principle of drawing out all the poisonous exudations which cause sore feet. Powders and other remedies merely clog up the pores. TIZ cleanses them out and keeps them clean. It works right off. You will feel better the very first time its used. Use it a week and you can forget you ever had sore feet. There is nothing on earth that can compare with it. TIZ is for sale at all druggists at 25 and 50 cents per box or direct if you wish from Walter Luther Dodge & Co., Chicago Ill. Recommended and sold by The Owl Drug Co.'s Stores.

pound, together with large holdings of other sorts of merchandise. The entire lot was confiscated by Gen. Sherman, sent to New York and sold. Wade's plantation, on the outskirts of the city, was wrecked and stripped to the bare soil. He was ruined but he was still loyal.

Following his retirement from government service during Cleveland's first term, he re-embarked in business in Savannah, though without notable success. In 1897 he sold his holdings and removed to California, whither two of his sons had preceded him. These, E. M. and L. M. Wade, are assayers, of No. 318 East First street.

His oldest son, Edward C. Wade, Jr., is a lawyer of Las Cruces, N. M., where also live the third and fourth generations to bear that name. Another son, Charles Wade, is employed in the Pension Bureau. A brother, Benjamin Wade, is an internal revenue officer of Atlanta. Col. Wade's wife, Sarah Harrison Wade, a grandniece of William Henry Harrison, is now resident at Indianola, Fla.

Name's Not Hawkins.

LOTS OF WHEELS TURNING 'ROUND.

YOUNG LOS ANGELES INVENTOR CROWDS EDISON.

Thirty-eight Devices in Ten Years Include Patent Railway Rails and Ties, Horse Bonnets and Footwear, Anti-Crime Contrivances, Automobile Sleighs, Etc.

It appears that when Thomas A. Edison ceases to be active in the field of usefulness, Los Angeles may be in a position to furnish his successor, in such wise that the business of contriving useful devices for making easier the business of living may go along without interruption.

The prospective candidate for the roomy boots of the wizard of Orange is William T. Cody, a young steel worker of No. 501 East Fifth street, who shows symptoms of becoming as prolific of mechanical contrivances as Edison ever was. He is only 27 but he has been at it, he says, since he was 17. In that time he has entirely or partially perfected thirty-eight inventions, all of which he thinks are of very considerable importance either as improvements on existing devices or as entirely new ideas. Patents have been applied for on some half-dozen of these and all of them, according to Cody, have been declared patentable. He expects to apply for letters patent on the rest as soon as he can interest the necessary capital for carrying them through. In the meantime he keeps busy.

Even while he was riding the range after the festive Texas longhorn his inventive lobe was busy with an adjustable horse shoe which can be taken off the animal at will, for roughening, re-setting or other purposes. He is also the inventor of a new kind of horse-millinery which he says will entirely supersede the present poke bonnets affected by equine kind. Whether the animal is moving or standing still, the new hat is so constructed that there is a constant draft over his head.

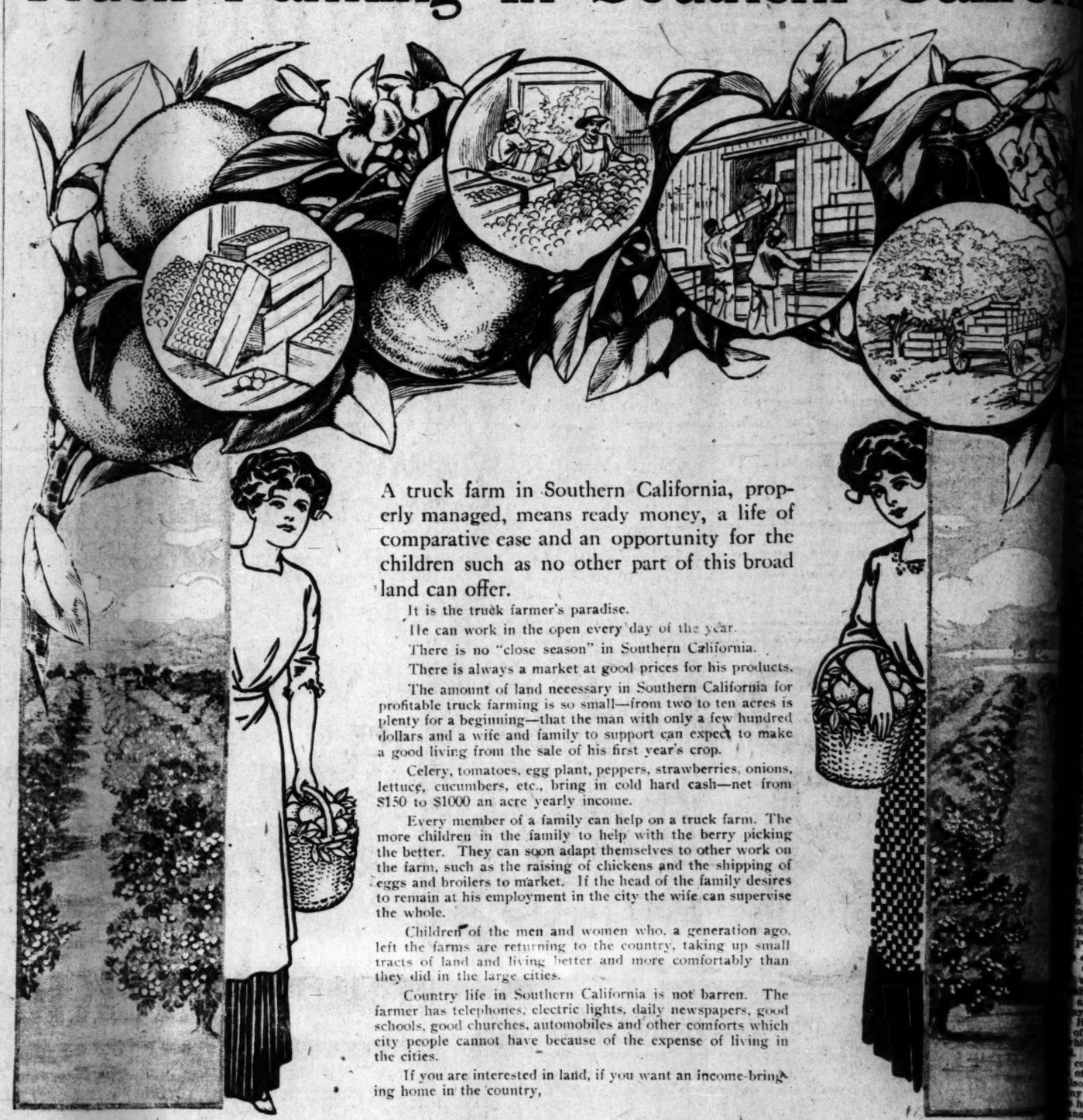
The invention upon which Cody is now engaged and in which he hopes to be able to secure backing is a new kind of joint for railway rails. He asserts that he can entirely do away with the old-style fishplates and in their place produce a joint that, though allowing for expansion and contraction, will be as strong as a continuous rail. Not only will it never give or spread, says Cody, but, in the event of the ballast being washed from beneath it, it will support a train for at least 200 yards of washout.

Cody is also the inventor of an automobile sleigh which he claims will go up and down hill at the same speed as a wheeled motor, a concrete refrigerator to do away with the necessity of cold storage by ice, a fire alarm box that will prevent false alarms being turned in by the simple device of a trap to grab the arm of such ill-intentioned persons, a safety safe which automatically prevents itself from being tampered with by means of a trap which blows the casual safe-cracker to smithereens before he can accomplish his fell purpose, et cetera, et cetera. He prides himself particularly upon a railroad tie made of non-rustable steel and which, while possessed of the same tensile strength as a steel tie, has all the vibratory quality of one of wood—according to his belief.

THE MCCARTHY TRACTS.

The McCarthy Company reports the following sales: House and lot at No. 1673 East Thirty-third street, to Ella Maude Lander, $2750; S. A. Kelsey, 40x126 feet on Haldale avenue, be-

Truck Farming In Southern Califor



A truck farm in Southern California, properly managed, means ready money, a life of comparative ease and an opportunity for the children such as no other part of this broad land can offer.

It is the truck farmer's paradise.

He can work in the open every day of the year.

There is no "close season" in Southern California.

There is always a market at good prices for his products.

The amount of land necessary in Southern California for profitable truck farming is so small—from two to ten acres is plenty for a beginning—that the man with only a few hundred dollars and a wife and family to support can expect to make a good living from the sale of his first year's crop.

Celery, tomatoes, egg plant, peppers, strawberries, onions, lettuce, cucumbers, etc., bring in cold hard cash—net from $150 to $1000 an acre yearly income.

Every member of a family can help on a truck farm. The more children in the family to help with the berry picking the better. They can soon adapt themselves to other work on the farm, such as the raising of chickens and the shipping of eggs and broilers to market. If the head of the family desires to remain at his employment in the city the wife can supervise the whole.

Children of the men and women who, a generation ago, left the farms are returning to the country, taking up small tracts of land and living better and more comfortably than they did in the large cities.

Country life in Southern California is not barren. The farmer has telephones, electric lights, daily newspapers, good schools, good churches, automobiles and other comforts which city people cannot have because of the expense of living in the cities.

If you are interested in land, if you want an income-bringing home in the country,

Attend the Land Show In Shrine Auditoriu

Los Angeles, Cal., March 18--April 2

Cattle King.

OWNED GREAT RANCHES, HERDS.

MONTANA PIONEER PASSES AWAY IN LOS ANGELES.

Engaged in the Fur-Business in the Sixties and Was Known and Highly Esteemed by the Indians—Settled at the Only Town Between St. Paul and Village of Portland, Or.

Charles W. Price, who died at his winter residence, No. 1924 South Figueroa street, last Monday, was one of Montana's best-known pioneers. The funeral on Wednesday was attended by almost the whole colony of Montanans, and the bearers, Dr. F. A. A. Atkinson, W. K. Floweree, George Overfield, O. H. Churchill and George Friedls, were all intimate and lifelong friends of the deceased and his family. The interment was in Rosedale Cemetery.

Mr. Price was born in [illegible] sixty-eight years ago, and was educated at Westminster College in that State. He removed to Fort Benton, Mont., in 1863, when that place was the only town between St. Paul and the village of Portland, Or., and entered the employ of the I. G. Baker Company, which had bought out the American Fur Company. Thereafter, so long as the buffalo lasted, he managed one and another of the company's branch posts on the Missouri and Milk Rivers. The Blackfeet, the Crows and Gros Ventres, with whom he traded for many years, all loved and honored him.

In 1880 Mr. Price went into the cattle business with Charles E. and W. G. Conrad, Montana business men, and later bankers and capitalists of Great Falls and Kalispell. Their "Circle" brand of cattle within a few years increased to many thousands of head, ranging the plains of Northern Montana, and the adjoining province of Alberta, Canada, and the owners realized large fortunes from the sale of the increase. Later, Mr. Price took over his partner's interests in the business, and at the time of his death was sole

MANY MEXICAN PATRIOTS.

They Outnumber the Reds Twenty to One in Los Angeles, and Offer to Fight for Their Country.

Los Angeles contains twenty Mexican patriots to one revolutionist. The patriots want President Diaz to know that the Mexicans of this city are not all anarchists, and they refuse to sit still while a few revolutionists give them a bad name as a whole.

In the last two weeks scores of able-bodied Mexican men have notified Senor Lozano, the Mexican Consul in this city, with residence and offices at No. 950 South Olive street, that they are holding themselves in readiness to go to Mexico and fight for the government at short notice.

They are willing to enlist in the Mexican army any day that President Diaz or his officers issue a call for volunteers. They are ashamed that the enthusiasm and noise of a handful of traitors should misrepresent hundreds of loyal citizens, and they are willing to back their patriotism with rifles if their country needs them. Some have even volunteered to enlist in the regular army of Mexico until the present petty disturbance is at an end.

The services of these men cannot be accepted, as the Mexican government has issued no call for volunteers in the republic or out of it. The regular army of Mexico is perfectly capable of dealing with the situation, and it has really been the mercy of Gen. Diaz and his hope of bringing peace without unnecessary bloodshed which has prevented him from stamping the revolution and the revolutionists from the face of the earth long before this, the local patriots say.

Was Real Polite.

A well-known New Yorker, now dead, who during his lifetime bore the appellation "Silent," was accustomed to employ various means to deliver himself from bores and time wasters. On one occasion, when the New Yorker was putting in his vacation in New England, there was one native so bold as to visit the taciturn man at his bungalow.

"How did you get along with him?" asked some one, when the bold one returned.

"Fine," said the visitor. "Fellows, I've often heard that that man was a sullen cuss; but I want to tell you that

North Coast Limited

Crack train of the Northwest.
Carries Standard Sleeping Car passengers only. ¶Portland and Puget Sound through to Minneapolis and St. Paul daily. Direct connection with fast trains to Chicago and points East and South.
Drawingrooms, Compartments and Open Sections. Observation-Library-Buffet Car with barber, bath and clothes-pressing service. A la carte Dining Cars serving famous meals. ¶All electric lighted. Lights in upper and lower berths. ¶It costs no more to go East via the "Scenic Highway through the Land of Fortune"—a trip both pleasant and instructive.
Only line to Gardiner Gateway, official entrance to Yellowstone Park.
TICKETS: 531 South Spring Street, Los Angeles
G. W. McCASKEY, General Agent
685 Market Street, San Francisco
T. K. STATELER, Gen'l Agent Passenger Dept.

Northern Pacific Railway

Annual Rose Festival, Portland: June 5–10, 1911.
Yellowstone Park Season, 1911: June 15–September 15



R-S Motorcycles and Bicycles R-S
Are Built for Service. See them before buying.
John T. Bill & Co., 953-955 S. Main

TAILOR Suits and Overcoats $25 to $50

Mission Toni

MAKES RICH Strengthens Body

A concentrated [illegible] Malt, flavored with [illegible] sleep-producing [illegible] Hops.

A pure liquid [illegible] Workers!

A blood and [illegible] and strength giver to [illegible] and "children in [illegible] make them chubby [illegible]

Highly recommended by physicians, to Nursing Mothers [illegible] not experience [illegible] less infants.

Price 1 Dozen [illegible]

For sale by all Druggists [illegible] Liquor [illegible]

BEAUTIFUL New Spring [illegible]
Startlingly low [illegible]
Original Sample Tri[illegible]
444 SO. BROADWAY

Dr. Willis E. [illegible]
Reliable Family [illegible]
326 So. [illegible]
Office hours, 9 to 6; [illegible]
Home Phone [illegible]

For Dustless Cleaning
CEDARS



Shadow of Tentacles.

MAY PUT GRIP ON OUR FRUIT.

Looks Like Hand of Trust in Auction Change.

Di Giorgio, the Silent, Figures Prominently.

Suspicion Is Aroused by Recent Deals.

Is the United Fruit Company fastening its tentacles upon the producers of California, both in the deciduous and the citrus deals? This is one of the most important questions that have come up in the fruit world of this State in years, and has been occasioned by the sale of the controling interest in the Earl Fruit Company to one very smooth Joseph Di Giorgio, who in a recent visit to Los Angeles, refused absolutely to talk of any of these things. His brother, who followed him, was just as reticent and non-communicative.

Di Giorgio is probably the heaviest stockholder in the Pioneer Fruit Company as well as in the Producers Fruit Company, which next to the Earl Fruit Company rank as the chief apple packers and handlers of other deciduous fruits in California.

Associated in his recent California requirements are Hugh E. Connolly and James R. Fanning, who, with Di Giorgio, are the owners of the Connolly Auction Company of New York, and who are dominating factors in a number of auctions in other cities of the East.

Until recently one of the oldest and probably one of the original auction companies of New York, the Fruit Auction Company, held the account of the Sunkist Fruit Growers' Exchange which is acknowledged as the prime factor in the citrus market of the United States, controlling as it does at least 65 per cent. of the California crop.

SUDDENLY SWITCHED.

About four months ago the California Fruit Growers' Exchange account was suddenly switched from the Fruit Auction Company to the Connolly Auction Company. There was no intimation of it being given any of the big dealers in New York and it was a real surprise when the news was announced.

And now comes the connection of the United Fruit Company, sometimes operating under the name of the Fruit Trust and commonly known as "the Banana trust," which, with its $60,000,000 capital, is looked upon as the Standard Oil of the fruit world.

Di Giorgio, who has never openly advertised the fact, has a number of years been known as an agent of the so-called trust. He was organizer of the Atlantic Fruit Company, which started the "Trust" the United Fruit Company in 1910. That his intentions were honest and that the company remained independent for a while has generally been acknowledged.

PICKED BY "TRUST."

As an energetic worker, a good fighter Di Giorgio was picked by the trust as an able assistant. He and the Atlantic Fruit Company were absorbed by the United Fruit Company, although retaining the same name. He was reported as receiving a salary of $10,000 a year in those early days which since has been greatly increased. In a lawsuit in one of the United States courts witnesses stated that Di Giorgio of the Atlantic Fruit Company was also directors of the United Fruit Company and vice-versa.

There have been many other independent Banana concerns organized, some of which tried to show the United Fruit Company as a trust when they had been crushed into a mere semblance of business, but none of them save the Atlantic Fruit Company has ever survived. It goes on importing millions of bunches of bananas each year, getting them from the same territory as the United Fruit Company and distributing without the least opposition in the United States.

Then and a number of other incidents finally establish Di Giorgio as one of the controlling factors of the United Fruit Company, and his sudden entry in California fields is looked upon as boding ill for the few independent shippers who are forced to cope with the finest marketing organization in the world.

Then Di Giorgio, brother of Joseph, arrived in Alexanderia last Tuesday. He was in attendance at the Western Shippers' Convention, held in Sacramento during the latter part of February, while in that city as well as in Los Angeles he was in conference with officials of the Sunkist Fruit Growers' Exchange.

When approached on any subject, Di Giorgio in a very suspicious manner stated that he was averse to turning any publicity to recent operations of his brother in California. He admitted a few insignificant interests in the State, but made no mention of the purchase of controlling interest in the Earl Fruit Company, which is said that at least $500,000 was involved.

LOST HEAVILY.

When Joseph Di Giorgio secured control as well as where all of the capital backing has been in a number of big deals, has been entirely a matter of speculation, which points back to the United Fruit Company. Twelve years ago he was an Italian immigrant working on the docks of Baltimore. After organizing the Atlantic Fruit Company, he was never given a controlling interest in the company for several years, scarcely a paying proposition when he went into the Sicily deal, and in this he is reported as having lost like the hundreds of thousands.

Where all of this money has come from is hard to conjecture, save that the channels of the United Fruit Company, which a number of shippers believe has secured control of the fruit packing industry of California.

Company representatives disclaim all knowledge of Di Giorgio's connection with the exchange. "He is one of the owners of the Connolly Fruit Auction Company and our account was transferred to this company from the United Fruit Company, because the former made more push and better marketing," said one of the officials of the company.

Di Giorgio, the appointed representative of the Fruit Exchange company in Los Angeles, C. D. Thompson, left Saturday for Fresno, practically the same time that Di Giorgio left Los Angeles for Fresno. Whether or not they met is not known. In regard to carrying on business in the local markets is a matter of conjecture. It may be sufficient to say that Thompson is considered one of the ablest managers in the auction business and he has had phenomenal success in handling business intrusted to his care. The prices of products

LICENSE NOT SATISFACTORY.

Telephone Company Flatly Refuses to Put Up Required Amount and Suit Will Be Filed.

VISALIA, March 3.—City Attorney Miller is preparing the complaint in an action which is to be filed by the city against the Pacific States Telephone and Telegraph Company, in which it is alleged that the corporation has refused to pay its city license of $25 per quarter.

It is asserted that this bill for the license has been presented to the local officials of the company and to the head officials in San Francisco and that thus far they have refused to pay it.

While nothing definite in reply can be had from the officers, it is stated that in some city of this State, a test case is to be made of the license laws, and from the present indications it would appear Visalia is to be that city.

License laws in Visalia have been a matter for constant dispute and in addition to the action against the telephone company, the local draymen added to the collection of complaints when a representative of the Draymen's Association appeared before the City Council and asked the officials to reduce the license for their occupation from $3 per quarter to $10 per year. It was also requested that the payment of one license be sufficient no matter how many teams were in use by individual owners.

ILLEGAL REGISTRATIONS.

A step in the investigation of the alleged illegal registrations incident to the special city election just held, was taken last night at the Council meeting, when Dist.-Atty. Frank Lamberson appeared before the city officers and after the vote had been formally canvassed, asked that an order be made of record, turning the ballots, tally sheets and registration lists over to the custody of the Superior Court. In the presence of several witnesses these records were thereupon placed in envelopes, seals were liberally plastered over the packages and the lot was then turned over to the attorney.

County Superintendent C. J. Walker, in turning over his office to Supt. Buckman, who has been prevented from assuming his duties through illness, has filed an interesting resume of school work during the past eight years he has been in the office. Quite the most significant item of his manuscript, is his statement that in the period named there have been erected fifty-two new school buildings. The total of the county now includes 111 grammar and primary schools, and seven high schools, and during the eight years, in 44 per cent. of the districts there have been additions to and changes in the housing equipment, in addition to the new buildings erected.

During the same period there have been issued school bonds in the whole county for the sum of $562,161.53, in addition to about $300,000 which has been raised by special taxation, making the total sum expended for school work and equipment slightly less than one million of dollars.

POSTPONE ENTERTAINMENT.

The entertainment which was to have been given in connection with the meeting of the Pioneer Society, on Tuesday evening next, has been postponed until the May meeting, on account of sickness among the membership.

FOR THE STARVING CHINESE.

A meeting will be held at the office of G. L. Robertson, No. 123 South Broadway, at 3 o'clock, Sunday afternoon, to take action looking to the collection of relief for the starving people in China.

IS YOUR SKIN ON FIRE?

Does it seem to you that you can't stand another minute of that awful burning itch?

That it MUST be cooled?

That you MUST have relief?

Get a mixture of Oil of Wintergreen, Thymol, and other soothing ingredients as compounded only in D. D. D. Prescription.

The very first drops STOP that awful burning instantly.

The first drops soothe and heal!

D. D. D. gives you comfort—cleanses the skin of all impurities and washes away pimples and blotches over night!

Take our word on it, as your local druggist.

Get a $1.00 or a 25-cent bottle today. The Owl Drug Co.'s Stores.

Only 8 Days More

Only eight days and we shall be moving into our splendid store in the new Orpheum Building on Broadway. We have simply got to sell every piece of our present stock before we move.

Last Days of the Great Johnstone Removal Sale

If you haven't taken advantage of this marvelous sale you owe it to yourself to come in tomorrow. It is the only opportunity you ever had to buy the splendid Johnstone Tailoring at 25 per cent. reduction. A chance like it may never come again---so don't miss this great event.

25% Off Everything--- Your last chance to get the Famous Johnstone Tailoring at a great reduction--Come early tomorrow.

All that is new and fashionable is included at this reduction. Come in and select anything in the house---Business Suits, Overcoats, Dress Suits, Tuxedos, Fancy Vests, etc., and pay just 25 per cent. less than regular. Don't forget that only eight more days are yours in which to take advantage of this event---come early for best choice.

W. A. Johnstone & Co. TAILORS

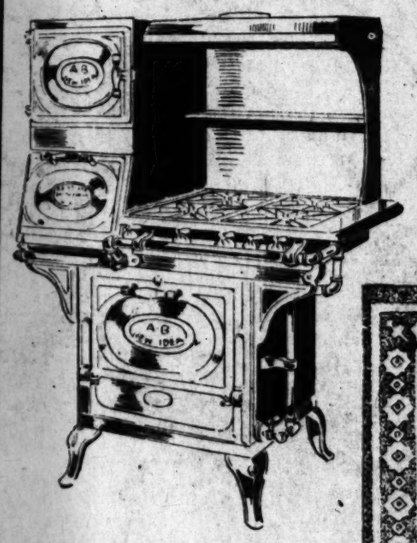
312 South Spring Street



How About Your Clothes?

Furniture Specials

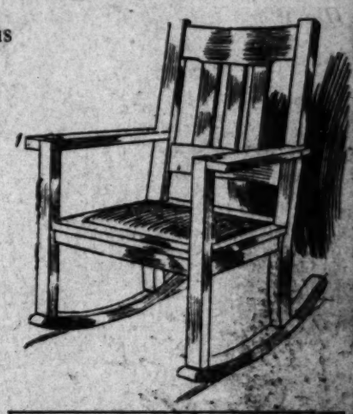
from the store of low rents and low prices



Lots of other equally great bargains on every floor.

Don't Bring too much money

We give generous credit



Genuine Stickley Rocker To Close Out . . . $5.75

Solid Fumed Oak, Finest Spanish Leather Seat. Call Early and Get Yours

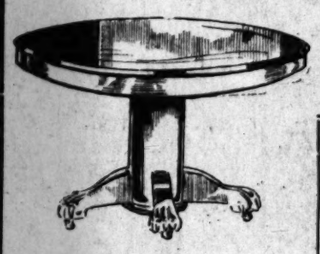
New Idea Gas Ranges

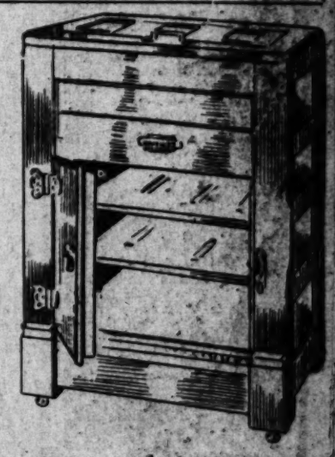
Not How Cheap But How Good

Write Porcelain Enameled Drip Pans, under burners and boiler pans. Can be equipped with plate glass or mica oven doors.

This Style $51.75

Axminster Rugs while they last $18.75





Dining Table

Solid golden oak, quarter sawed. Extends to full 6 feet. A massive product, that would be cheap at $18.00.

Now Only $14.75

Belding Refrigerators

Save on your ice bills by using these refrigerators. They are sanitary, easily cleaned, efficient and economical.

$9, $10.50 and $15

GENEROUS CREDIT **Mackie-Foley Co.** GENEROUS CREDIT

723-725 So. Hill St.



The Melody-grand PIANO

"It is my great pleasure to tell you that the Melody-grand Piano has the finest quality of tone I have ever heard. For the voice it has a superb singing quality.

Helen Bertram.

Formerly leading soprano with the famous "Bostonians" late of the Metropolitan Opera Company

Let us show you the result obtained from the "tone-reflecting sounding-board" used only in Melody-grand Pianos and Player Pianos.

Frank B. Long

Melody-grand Pianos and Player Pianos, $450 up.

Studio 619 S. Hill Street Los Angeles

Scientific Tuning, Repairing and Player-Piano Work

HUTCHASON

Crown and Bridge Work Our Specialty

If you want crowns or bridge work consult a specialist. We have one of the finest crown workers in the United States. Don't have your crowns or bridges made until you see us. Remember, we're specialists in crowns and bridge work.

DR. WILLIS E. HUTCHASON

Reliable Family Dentist,

326 SO. BROADWAY

How to Get Well and Keep So



Dr. T. Leung

We Treat the People By Mail



Dr. T. Yee Yuen

Tells you in the seventh edition of its 300-Page Book, "How to Get Well," which they give to you for the asking. You should have it as your guide to health.

This book is valuable for many reasons. It not only gives a food regime, but also gives many home receipts for curing ailments. There is also printed in this book some of the testimonials of people who have been at death's door with diseases that American doctors could not cure, but who got well and strong by taking our medicine. Any of these people are open to correspondence.

Free Consultation and Pulse Diagnosis. No Questions Asked

Drs. Foo & Wing Herb Co.

903 South Olive Street Los Angeles, California

Typewriters Rented---$5 for 3 Month

Every machine is guaranteed to be in fine working order and will be kept so during the term of rental. Initial payment allowed to apply if purchased.

We also have for sale a fine line of Rebuilt Machines of all makes at

SHE RIVALS "LUM" ON INDIANS.

Woman in Government Service, With Headquarters at Santa Fe, New Mexico, and Her Studies of the Red Man's Traits.

[SPECIAL CORRESPONDENCE OF THE TIMES.]

WASHINGTON, Feb. 26.—Of the many distinguished women connected with the government service in every line of science, industry and art, Mrs. Mathilda Coxe Stevenson holds an honored place, not only because of the reverence in which her husband's memory is held, but because of her own faithful and successful work in the field of American ethnology.

Mrs. Stevenson has devoted nearly thirty-five years to the scientific investigation of the Indians, making the Zunis her especial study. Several years ago, she published a massive volume entitled "The Zunis," the most valuable contribution to this branch of Indian lore, and the standard and guide of all who will pursue the subject still more minutely. For more than twenty years, Mrs. Stevenson spent months among these children of the great, and by winning their confidence and inspiring their respect she gained admittance to their secret fraternities, and holds the record of being the first white admitted to these mysterious rites. She has embodied all these experiences in her book, and, in addition to this monumental work, also has written many brilliant monographs on the religious ceremonies of the pueblo, or village-dwelling Indians of the Southwest.

During the greater part of the year, Mrs. Stevenson lives on a ranch about twenty-five miles from Santa Fe, N. M. Here she studies Indian lore, and then systematizes results in her reports to the Bureau of Ethnology. Just now she is passing a few weeks in Washington, but will leave here the first of March for what she calls "study in the field."

Mrs. Stevenson possesses a fund of entertaining information about the early days of the government's scientific ventures. She is a daughter of the late Alexander Hamilton Evans, a brilliant lawyer of Washington in the antebellum days, and she is a first cousin of Rear-Admiral Robley Evans.

The Bureau of Ethnology is a branch of the Geological Survey, and as early as 1873, Mr. and Mrs. Stevenson went into the Zuni country of Western New Mexico, on the first scientific exhibition of this kind ever sent out by the government. They lived for several years among the Zunis, and of his part of her life, Mrs. Stevenson has many interesting things to tell.

THE ZUNIS.

"The hostility of the Indians towards the scientific pioneers has been a favorite theme with some writers, and I have frequently read the most blood-curdling accounts of their behavior to Mr. Stevenson and myself," says Mrs. Stevenson. "The truth is we were treated most kindly from the first. The Zunis are among the most fascinating of the Pueblo Indians, and they possess the noblest qualities. They did not for some time permit us to witness their secret services, and they were chary about imparting any kind of knowledge about themselves, their beliefs or what they consider sacred traditions of their tribes. But, by degrees, by living among them and gradually winning their confidence and respect, we did get the most valuable information. I have always taken issue with those who think that anything is gained by sinking to the level of Indian civilization. To dress like an Indian and live like one immediately lowers the respect they feel for you. Acting on this, we lived in our own way and tried to introduce civilization among them. For instance, the religious rites that we were permitted after a time to attend were then performed by the light of the firewood, or a slender taper dipped in grease. There was not a lamp in the Zuni village when we arrived. Mr. Stevenson furnished them a fine bright one to swing over the altar, which, while pleasing to the Indians, served us also by giving a better view of the altar during the ceremonies. Afterwards, when the people wanted lamps for their homes, we gladly furnished them, and this aided us in getting their confidence and becoming familiar with their traditions.

"In my book I have faithfully recorded what I know to be the true religious cult of the Zunis. Many eminent scientific men have taken issue with me and contended that I had placed this crude race of red men on the same high spiritual plane as the ancient Greeks. My reply is that I have placed them just where I found them. I have never accepted any information about their creed unless it was verified by three different witnesses. My plan has been to question the priest, then a warrior or leader of the people, and then an inferior member of the tribe. When all three gave the same version I embodied the knowledge in my book, but never otherwise. But I must confess that the similarity of the religious poetry of the Zunis and the Greeks made a deep impression on me throughout my researches. Anyone who has read Russell's exquisite book, 'The Athena of the Air,' cannot fail to see that the dedicated red man of the American forest has as high and poetical a conception of the Deity as the noble race of Athenes.

THEIR GODS.

"The Indian are reverent lovers of nature, and their gods are all more or less connected with natural phenomena. The Sun-God is the great deity, but the sun, which gives light and heat and sends fine crops and all good things to the earth, is a great thing, who is minutely described. He has in grand majesty behind the sun, which we see and which is his shield. He could not permit his countenance to be seen by the children of men. The moon is typified the age of man. The century. In the various changes of the moon is typified the age of man, the under shaft of the new moon is infancy. Then the disc increases, and that is youth. Full and brilliant is maturity, and then it declines to weeping age, then to infancy again, the second childhood before all mortals go to their long sleep. The change is brought in the moon by the veil of the supreme deity, greater than either sun or moon, which means the breath of life. This supreme god veils the moon according to its changes. The Zunis consecrate the new-born child to the Sun-God, and the infant is held high toward the deity while priests pray that it may live its span of life as infant, youth, man or woman, and then go back to infancy, then to sleep to wake and be born again. Then the supreme diety is invoked to grant the new-born babe the breath of life that it may live its span and be reborn in the Elysian fields."

Mrs. Stevenson, about ten or twelve years ago, succeeded in getting a complete set of masks such as the Zunis wear during one of their most solemn ceremonials, the Council of the Gods. These masks are exhibited in the National Museum, and are one of the only during the sacred rites. After negotiations extending over ten years, Mrs. Stevenson got permission for two young priests to come to her tent, a long distance from the village, and during stealthy moments at night in secret to construct the duplicates of the sacred head-pieces. There are twelve of these, and they are made with an infinite variety of religious detail. Feathers, skin dyes, everything, are prepared with religious services and with solemn prayers. Mrs. Stevenson has some entertaining views on the christianizing of the Indians.

NOT REAL CONVERTS.

"After my years of residence among them," she says, "I am convinced that no Indian of the old type ever becomes truly a Christian. They may subscribe to the forms and lead as edifying a life as the most orthodox, but down in their heart they cling to the gods of their fathers. The Indians are spiritual and poetic, but they seem to feel the paucity of just one God. They decline to give up their many deities around which are clustered the legends of centuries. It is my opinion that they simply add the Christian God to the long list, they have gotten from their fathers. I have found that their religion aids them to conquer their passions and to lead clean lives in many ways. Of course, their love of intoxicants is the besetting sin, and, if the opportunity to get liquor could be removed, it would create a new era. But this theme has been threshed out so many times and by so many publicists that I have no illumination to shed on it.

"One very interesting point about the Indians is their knowledge of plants and herbs. We read that Lister is the father of anesthetics. I can prove that the Indians in various parts of the Southwest knew the power of certain plants in the manner in which Lister first used them centuries before he was born. The Indians knew narcotics before Columbus had crossed the ocean, and their skill in vegetable dyes certainly rivals the fame of Tyre and Sidon, the most ancient emporiums from which dyed stuffs went forth to the world. I regret to say, however, that in the matter of dyeing they are fast contracting shiftless habits and now use the spurious kinds that flood the eastern market."

The Best Cough Syrup is Easily Made at Home

Costs Little and Acts Quickly. Money Refunded If It Fails.

This recipe makes a pint of cough syrup and saves you about $5 as compared with ordinary cough remedies. It stops obstinate coughs—even whooping cough—in a hurry, and is splendid for sore lungs, asthma, hoarseness and other throat troubles.

Mix one pint of granulated sugar with ½ pint of warm water, and stir for 2 minutes. Put 2½ ounces of Pinex (50 cents' worth) in a pint bottle and add the Sugar Syrup. Take a teaspoonful every one, two or three hours. Tastes good.

This takes right hold of a cough and gives almost instant relief. It stimulates the appetite and is slightly laxative—both excellent features.

Pinex, as perhaps you know, is the most valuable concentrated compound of Norway white pine extract, rich in guaiacol and the other natural healing pine elements.

No other preparation will do the work of Pinex in this recipe, although strained honey can be used instead of the sugar syrup, if desired.

Thousands of housewives in the United States and Canada now use this Pinex and Sugar Syrup recipe. This plan has often been imitated, but the old successful formula has never been equaled. Its low cost and quick results have made it immensely popular.

A guarantee of absolute satisfaction, or money promptly refunded goes with this recipe. Your druggist has Pinex, or will get it for you. If not, send to The Pinex Co., Ft. Wayne, Ind.

"SKY PILOT" PREACHES TO THE LUMBERJACKS.

Picturesque Services in the Minnesota Woods.

"You can search me." "Go ahead," "All right," "Let her go for half an hour or so, anyhow."

Such were the greetings given the Sky Pilot when he asked permission of the Minnesota lumberjacks to hold a short gospel service acording to the St. Paul Pioneer Press.

The preacher had walked several miles, carrying songs books and a Bible in a sack over his shoulder, and had arrived after supper at the lumber camp which was twenty-five miles from the nearest town and in the very heart of the northern pineries. It was Saturday night. The long log building, called the "bunkhouse," was nearly filled with the hundred men who had finished their evening meal in the cook shanty. They were happy, for the morrow was Sunday, a rest day, and for some the "wash" day.

Suddenly the loud talking ceased, and all eyes were centered on the door, where stood, for a moment, the missionary. The next minute he is inside the bunkhouse. He surmises that all his tact is necessary to secure consent to preach a sermon that night. The men are unusually excited, the noise begins again, and the voice of the clergyman is drowned in the babel. The men are good natured, but nevertheless the preacher has to almost shout out his request for their consent to hold a brief service. Lifting his voice higher than their united efforts, he secures their attention by singing a song, and the loud talking ceases.

"I am a sprouter," at which many smile, "and I want your permission to hold a song service and preach the gospel. I have some song books."

Then comes another babel of voices, some lumberjacks strongly protesting that a stag dance had been arranged for that very evening in that very bunkhouse.

"Well, friends, give me a little time before the dance."

After a little more diplomacy, the men shout: "Let her go for half an hour or so, anyhow."

Unpacking his song books and replying in happy, jovial manner to such sayings as, "Well, preacher, you've struck a tough crowd tonight. Look out for that fellow—don't give him a song book—he can't sing any more than a jackrabbit," the preacher distributes the books. The men begin to clear their throats by coughing. Some spit out their tobacco, and they are ready for operations.

"Go ahead, preacher," one cries, and soon they are nearly all singing or trying to sing, "What a Friend We Have in Jesus."

They sing it loud and well. In the crowd are several well-trained voices, tenor, bass, baritone, and all seem to know the hymn and enter with zest into the singing.

"That't good, men," says the sky pilot. "Let's sing No. 96." A few moments of throat clearing, and the rude building is filled with the strains of "Throw Out the Lifeline." It seems to have a message to them, and intensity is given to the song.

By this time the men are fully aroused and they ask for another song. "All right, boys, turn to 158," and a buzzing noise is heard as they find "America."

"Don't be afraid of straining your throats, boys, or hurting the roof. Just get full steam on and go ahead."

They "let her go," and the words so sweet and precious to every American surge through the rafters and out into the high pines and beyond. "My Country, 'Tis of Thee." The next song is "At the Cross." This subdues them, and they ask for more, so the following are sung: "Bringing in the Sheaves," "Sunshine in My Soul," "Are You Washed in the Blood?" Then the preacher gets tired and strikes the tune on a low key.

"Wait a minute, boys, I'm too low," "Then get on the wood pile," somebody calls. The preacher smiles and pitches the hymn in a higher tone and the song proceeds.

"Let us pray," and the preacher can hear his own heart beat as he tenderly carries these men and their burdens and joys to the Father. Thus he prays:

"Heavenly Father, our Father, we come to Thee as children. If we have strayed away from Thee bring us back; if we have forgotten Thee we know Thou hast not forgotten us. Thou art our Father and we are all brothers. Help us to love Thee and each other. Thy Son loved us unto death, help us to love Thee even until death. Bless our loved ones, keep them and keep us under Thy almighty wing and save us with an everlasting salvation. Amen."

Then the men join in saying the Lord's Prayer.

After prayer all is subdued, and the Bible is opened and read. How those men listened to the words—that Book they reverence and love.

The text is: "Whether he be a sinner or no I know not; one thing I know, whereas I was blind, now I see."

A man was born blind and Jesus gave him sight. The preacher described this scene. The men are intensely interested, and the missionary tells of men spiritually blind, who do not see the love of God until Christ opens their eyes. In joyous tones he tells of his own conversion, gives some incidents about others, tells of men who were drunkards, men who were once worse and were made self-respecting men by the man Jesus Christ. At the name of Christ Jesus the hushed reverence is greatest.

"Men, give yourselves to God through Christ," he pleads.

Another hymn is heartily sung and than the meeting is closed. "Don't go yet; let's have another song; the dance is off;" some of the men shout. So there is another session of singing, and for the last song they sing to the tune of "John Brown's Body" the sacred song, "Glory, glory, hallelujah; His truth is leaves there are many hearty responses, "Good night, preacher; come again." This sky pilot thought and still thinks that the lumberjacks are not half so bad as many people assert, and not half so bad as some who talk about them. They average up in morals with most communities.

Some of the lumberjacks look upon the preacher with "holy horror," as a thing to be admired, but to be severely left alone and of no earthly use to them. Yet the sky pilot walks from ten to twenty miles through the woods from camp to camp, sometimes becoming lost for hours in the dense woods, to preach to these men. Often he speaks three times at three different camps on the same Sunday. He carries on his back a large sack or knapsack containing song books and Bibles and sometimes papers weighing nearly a hundred pounds.

He eats with the lumberjacks, sleeps in their bunks, and is often away from his family for five months. He has all the privations of the lumber camps on paltry pay with little thanks. Near Akeley there are twenty camps, each containing from eighty-five to 125 men, a total of more than 2000 men.

Some lumberjacks come and go, but many stay in the woods all winter. The camp consists of the office, in which the contractor or logger, the clerk, the foreman and the scaler often sleep, besides doing their business. It is the headquarters of the whole camp. It is also a miniature store, where the men can buy socks, mittens, rubbers, medicines, tobacco and snuff for cash or credit. This office is a rough wooden building in two parts, one part for business and the other for sleeping. This is also the telephone office and the postoffice.

The preaching place is the bunkhouse, sometimes 125 feet long and about forty feet wide. Can I describe this place as we sung "Jesus, Lover of My Soul."

It is the men's quarters, and around the sides were three tiers of bunks, in which the men sleep at nights or rest in the daytime, and in which on Sundays they write letters. These bunks are made of pine boards, four feet wide and about six feet long, with hay for bedding and heavy woollen blankets for covering. Each bunk accommodates two men. The six men were accommodated in the three bunks over each other.

In the center of the place were two heavy steel stoves, each fully six feet long. Near these were planks forming a long table for writing purposes, on which were magazines and papers. This table was used as a reading desk. Thy Kingdom Come" is the burden of the song. This man's wife is a member of the church, and he has been a regular attendant at the services. He is a man of family, and has a good position. He is not a drunkard, nor a gambler, nor a libertine. He is a man of good habits, and yet he is not a Christian. He is not saved. He is not ready to die. He is not ready to meet God. He is not ready to enter heaven. He is not ready to enter the kingdom of God. He is not ready to enter the kingdom of

...use Dresses
...ell Worth $1.25 ..... 98c
...men's house dresses or wrappers of ...ality percale; lined waist, full skirt ...rtle; best colors; all sizes, $1.25 value... price 98c.

...ferent Grade...

$2.50 Lace Curtains $1.9...
White and Arabian colored ... curtains, 2½ and 3 yards ... handsome floral and insertion ... signs; all fresh, clean and perfe... regular $2.50 curtains, Monday ... Tuesday, $1.50 pair.

$3.00 Bobbinet Curtains $2...
Novelty bobbinet curtains, ... prettily braided, others with ... Cluny lace edge, 2½ yards ... regular $3.00 values Monday ... Tuesday, $2.00 a pair.

65c Green Bungalow Net ...
Fancy green bungalow net ... different designs, very popular ... bungalow and casement ... full width, worth 65c, Monday ... Tuesday, 25c yard.

20c Cretonne 12½c
Handsome new cretonnes, ... wide in rich patterns, floral ... ventional—for draperies, fancy ... and covering shirt waist boxes; ... regular 20c grade, Monday and ... day, 12½c yard.

...ental designs in ...lar $25.00 values ... each.



Muslin Drawers ...
Women's muslin drawers, ... and neatly finished. Choice ... and hemstitched hem. Yo... at 25c.

Women's drawers of fine ... umbrella style; well cut ... dainty lace or embroidery ... Sale price.....



An Ideal Hair ...
Wyeth, Chemist and ... tist, discovered in Sage ... Sulphur the same ... ment supplied by ... the roots of healthy ...
No More Gray ...
No More Dandruff
No More Baldness
WYETH'S SAGE & SULPHUR HAIR REMEDY
We guarantee WYETH'S ... and SULPHUR HAIR ... EDY to remove dandruff, ... itching of the scalp, ... hair from falling out, ... the growth of the hair, ... restore faded and gray ... to natural color or ... price.
A Wonderful Cure
My hair was getting quite ... falling out rapidly, and I ... with a terrible itching of the ... head was full of dandruff. I ... your sage and sulphur ... I got a bottle and began ... used it, at once was benefited. ... few applications relieved the ... my hair stopped falling out, ... gradually came back to its natural ... now a nice dark brown color, ... and pliable. MRS. E. ...
Price 50c. and $1.00 ... At All Druggists.
If your druggist does not ... send the price to us, ...
WYETH CHEMICAL ...
74 Cortlandt St., N. Y. ...
and you will receive ... express prepaid.
FREE A 25c cake of Sage and Sulphur ... FREE to anyone who will ... 10 names together with ... GIRL ON THE BOX on the ... to the Wyeth Chemical Co., New York City. ... For sale and recommended by ... druggists.

SUITS MADE TO ...
FROM $30 UP
Fit and Workmanship ...
H. ROTHSTEIN
LADIES' TAILOR
Rooms 218-220 ... 322 S. ...
Phone Home F3...

Louise G. ...
LADIES' TAILOR
Reception and Evening ...
Great Reductions in ...
512 South Broadway

PATENTS
United States and Foreign ...

The Cream Sheet—Life's Finer Side.

Art and Artists
MUSIC—SONG—THE DRAMA.

Los Angeles Sunday Times

Part III: 20 Pages
HOME—SOCIETY—NEW BOOKS.

XXXTH YEAR. SUNDAY MORNING, MARCH 5, 1911. On All News Stands, On Trains, 10 Cents. 5 CENTS.

Theaters—Amusements—Entertainments.

OS ANGELES THEATER-- THE HOME OF VARIETY. SPRING ST., NEAR 4TH.
TWO SHOWS THIS AFTERNOON
COMMENCING PROMPTLY AT 2 P.M.
THREE BIG SHOWS TONIGHT
COMMENCING AT 6:30, 7:15 AND 9 O'CLOCK.
Last Times Today of This Big Fun Show
Tomorrow Afternoon's Important Offering
MABEL McKINLEY



IN HER MATCHLESS MUSICAL REPERTOIRE
Wilfred Clarke & Co. in the merry farce 'What Will Happen Next'
6 OTHER FINE ACTS
Come Early--10, 20 and 30 Cents--Come Early
GRAND OPERA HOUSE-- MATINEES TODAY, TUES. and SAT. Phones—Main 1967; Home A1967.

10th Record-Breaking Week
Starts This Afternoon.
FERRIS HARTMAN
and his big company present for the tenth crowded week, Walter De Leon's great musical comedy success,
The Campus
A suitable souvenir will be given to everyone attending the 100th performance Friday night.
POPULAR HARTMAN PRICES
Seats Selling Fast
It's the Biggest Hit in Recent Years --ASK ANYBODY--

...E AUDITORIUM... L. E. BEHYMER, MANAGER.
MONDAY NIGHT, MARCH 6,
THE WORLD'S GREATEST SUFFRAGETTE,
Sylvia Pankhurst
THE STORY OF THE SUFFRAGE MOVEMENT IN ENGLAND AND AMERICA
SUBJECT,
"Women in Politics"
Prices: 25c, 50c, 75c, $1.00



Solace and Sentiment.

PASSING OF NEW THEATER.

GREAT NEW YORK INSTITUTION'S HEAVY LOSS.

Endowed Drama Will Give Way to Opera and Dance, It Is Said—Discussion of the Reasons for the Failure of Drama Put Upon Non-Commercial Basis.

BY JULIAN JOHNSON.

It is said that the New Theater of New York has lost $400,000 in two years, and that the costly edifice will not be used for the present company after this season.

There are many speculative plans. Slight remodeling of the house, and its use for the opera comique performances of the Metropolitan—whose directorate has always controlled the New Theater—is considered. The Russian ballet, which has gained a real foothold in New York, may find a permanent home there.

Thus passes the principal "high-brow" playhouse of the world.

The loss of nearly half a million dollars would scarcely give pause to the billionaire directorate, it is almost needless to say, if the theater had a real standing among the people.

But without any doubt at all, the theater has signally failed of its purpose; the establishment of a beacon-light of intellect and progressiveness among the dramatic institutions of the United States.

Why?

One could give reasons to fill two columns, but perhaps a significant human analogy may be drawn.

Why does the silver-spoon baby, born to the purple and winged to the heights on every device of wealthy imagination, so often sink into innocuous desuetude while the child of poverty, beaten down at the start by adversity and repeatedly overthrown by the same foe whenever it attempts to rise, at length gains its feet and soon leaves every competitor behind?

The fact remains that the ignorant, unwashed and inartistic manager who is base enough to run a theater for his living, in the end outclasses the high-collared, virtuous and entirely well-meaning theorist whose genius is based on ideas he got out of books or in dreams.

It is life which makes success, and human nature is so constituted that nothing but experience and continued necessity will draw out the best in a man.

The degreed young gentlemen who are endowed usually wind up in vain experiments or profound squabbles as to the legitimacy of Shakespeare's wife on her mother's side, while the humble manager who fondly thinks that Maeterlinck is the name of the new treasurer is the winning turtle in this hare-and-tortoise race.

All of which is not a discouragement of art in the box office or education in the managerial chair. Heaven knows the American theater needs both, and —thanks be!—it is beginning to get them.

—o—

Here and Elsewhere.

I am fully aware that we cannot dismiss this subject of an endowed theater by making a flat statement that only the commercial theater is successful.

It is too bad that America cannot have one great playhouse, at least, into which the commercial element doesn't enter.

The peculiar qualities and thought-trends of American life seem to me responsible for the conditions noted.

They have municipal and governmental theaters in Europe, and some of them are successes.

Undoubtedly we could have a successful endowed theater if it were run on just the right principles.

But what are those principles?

Who is going to show us just how to run it?

The fact that America is pre-eminently a commercial country, and that we have grown up with the commercial standard either consciously or unconsciously applied to everything, has seemed to militate against the endowment of any art more materialistic than music.

The unlucky young men who have attained gray hairs trying to make the New Theater a great popular success have at least shown future generations a few things which must not be done.

They meant well; they failed with honor.

—o—

Bee's Twin Puzzle.

L. E. Behymer has a friend in Yuma who is rejoicing in a pair of new twins. One of the twins arrived on this sphere at 11:57 the evening of February 28, while the other came along tardily at 12:08, March 1.

"Now"—says the puzzled impresario —"how in the world will those kids celebrate their birthday in leap-year, or, in a word, on February 29, 1912."

—o—

Played Horse.

"What"—said a solemn assemblage of newspapermen to Oliver Morosco, the day after the return of himself and John Cort from San Diego—"did Mr. Cort do on your southern tour?"

"Let me see," returned the manager, also solemn, his hand to his brow in profound thought.

The scribes held their collective breath; and it was hard to hold, for it was powerful.

"Going and coming," said Mr. Morosco, "Mr. Cort ran two footraces with me, gave our wives an exhibition of walking around the room on his hands, played a variety of practical jokes on a group of assorted bellboys from the Coronado hotel, chased a calf down a country road with his machine, barked like a seal when in the Pacific Ocean, ate as many meals a day as possible, and at last fell down while trying to do a flip-flop on the hotel lawn."

So much for Napoleon at play.

—o—

Warde.

In these days of modern play successes, which run for three to five years, the theatrical star has little conception of the amount of study and work which the stars of other days used to go through before they were considered capable. Frederick Warde, the best living type of the actor of the school of yesterday, has the complete text of all the better-known plays of William Shakespeare engraved upon his memory, as well as a host of other plays and classic writings. Since he became an individual star in 1886, Mr. Warde has mastered the principal roles in the following dramas: "Henry IV," "Timon of Athens," "King Lear," "Hamlet," "Romeo and Juliet," "The Merchant of Venice," "The Taming of the Shrew," "The Lion's Mouth," "Francesca da Rimini," "Salammbo," "The Lady of Lyons," "Gaston Cadol," "Runnymede," "Iskander," "Julius Caesar," "Othello," "Richard III," "A Winter's Tale," "The Tempest," "Virginius," "Damon and Pythias," "Galba, the Gladiator," "Richelieu," "Alexander the Great," "Belphegor, the Mountebank" and "The Duke's Jester."

Even this, however, does not fully represent his repertoire, for previous to embarking upon his stellar career, he appeared in many productions with Edwin Booth, Lawrence Barrett, John McCullough, Charlotte Cushman and Adelaide Neilson.

—o—

Sartorial Note.

Heretofore the notable but divergent elegancies of Lewis S. Stone and Artha Byron Beasley have been thought irreconcilable.

Both were complete in attire, of 1912 model and matinearly irresistible. But there was acute differences.

The human Farnkenstein who combines the originalities of both has at last made his appearance.

If either Mr. Stone or Mr. Beasley misses articles of apparel of any description, we recommend that he get outa search warrant for Beanie Walker.

In the past two months Mr. Walker has been accumulating the joyous raiment of both of these famous gentlemen. Now, when he walks abroad, he disports the eBasley cravat, the Stone hat, the Beasley gaiters and the Stone coat—and it is rumored that beneath his silken exterior may be found a Dave Hartford shirt and a pair of Charles Ruggles galluses.

—o—

Shining Exception.

"The Bachelor's Baby," the one shining exception to the line of miserable failures exuded by eminent actors, when they try to write plays, approaches the Mason Operahouse.

I would not say that Francis Wil-

(Continued on Second Page.)

Do You "C"

why "The Campus" has broken all stock records? This dozen of characteristically illogical reasons may not wholly account for its success, but certainly pulchritude has gone a long way Walter De Leon's melodic comedy is in its third month at the Grand Operahouse.

The Week.

"ARCADIANS" AT MASON.

WARDE IN SHAKESPEARE AT THE HAMBURGER MAJESTIC.

"The City," First Time in Stock, by the Burbank Company—Belasco Revival of Favorite "Road to Yesterday"—"Campus" Continuance Vaudeville Programmes.

Tomorrow night at the Mason operahouse "The Arcadians" will receive its first Los Angeles hearing. It is not unlikely that this play will be able to add the eulogy of this city's theatergoers to its list, which includes praise from New York, London, Chicago, and other cities thus far visited.

In London at the Shaftesbury Theater, the play ran for over two years, a run similarly scored in New York City. It is quite singular that the company presenting the play in the West is almost the identical one that was seen at the New York theater, and when in Los Angeles, it will have completed the first lap of its transcontinental tour, which as routed, will be the longest tour ever played by so big an organization. Besides the array of principles, Mr. Frohman has not overlooked the chorus, and realizing the importance of them in the musical comedies, he paid particular attention in the selecting of the members of "The Arcadian" chorus.

Among the principal members of the company are Gilbert Childs, in the role of Peter Doody, the jockey. He is the same player who was seen at the ...don and was imported by Mr. Frohman along with several other members to appear in the piece in America. Johnny Osborne, who has the role of Smith, or Simplicitas, as he is called after his dip in the "well of truth" by the Arcadians for falsifying, proves himself a comedian of attainments. The vocal stars of the company are Ruth Thorpe, Alice Russon and Moya Mannering.

Frederick Warde, who is one of the best-known exponents of the Shakespearean drama in this country, will open a week's engagement at the Hamburger Majestic Theater tonight, when he will present a special production of Shakespeare's most popular tragedy, "Julius Caesar." This masterpiece has not been seen in this city in some years, but it has a story that is familiar to every reader and student of history, and contains so much beautiful sentiment, philosophy, poetry and action, that it appeals more to the general theater-going public than any of the great bard's other plays. Mr. Warde has been identified for many years with the character of Marc Antony, but on this occasion will be seen as the noble Brutus. The two characters are so widely different that it will be an interesting study to note Mr. Warde's interpretation, especially as it is always his aim not to follow in the footsteps of others, but to recreate each character he plays from his own conception. Ernest C. Warde, the youngest son of the tragedian, will appear as the "lean and hungry Cassius," he of the fiery and untamed nature, who conceived and executed what was probably the greatest murder in the world's history. This is one of the most difficult of all Shakespearean roles, but young Warde has won great praise for his impersonation. Andrew Rogers will appear as Marc Antony, Edouard D'Oize as Julius Caesar, John Burke as Casca, Miss Frederika Going as ... The other characters will be in the hands of a large company. A handsome scenic production is promised.

"The City," generally recognized to be the strongest of all the numerous legacies which Clyde Fitch left to his public, is the next play to be given its first stock presentation at the Burbank. Beginning this week, when this gripping modern drama will be given, there will be matinees at the Burbank every Thursday. Another point of interest attaching to this production is that in it Miss Suzanne Willa will make her first appearance at the Burbank as ingenue, and will play the same part in "The City" as she did with the traveling company which appeared earlier this season at the Majestic.

"The City" is rated as the leading Fitch play because of its tremendous power. In it Fitch directed all that wonderful technique, which he used with such consummate art in his earlier comedies, to gripping his audiences, instead of merely tickling their fancy. The story is the chronicle of the Rand family. The elder Rand has made a success of business in a small town, but has resisted all the appeals of his family to move to New York. He dies suddenly, and his family, relieved of this restraint, goes to the city. It is followed by the family skeleton, in the form of a degenerate, illegitimate son of the elder Rand. This youth knows he has some hold on the family though he does not understand its source, and his presence proves a bar to the political ambitions of Rand, finally developing a domestic tragedy the utter terribleness of which has seldom been approached in the drama, even by the ruthless Greeks.

A. Byron Beasley will be seen as the younger Rand and Charles Ruggles as the degenerate half-brother. The remainder of the cast will be filled by Peter Lang, David Landau, Frank Camp, Willis Marks, Frederick Gilbert, Elizabeth Stewart, Grace Travers, Suzanne Willa and Louise ...

and others of the Belasco Company will this week offer an unusually sumptuous revival of that very delightful romantic comedy, "The Road to Yesterday." Miss Rambeau in particular will find splendid opportunities for some of her best work, while Mr. Stone in the role of Jack Greaterox will have one of the best parts that has come to him for a long while. Scenically, "The Road to Yesterday" will be found to be among the best of Artist Brunton's recent creations, while in the matter of costuming, the production will leave nothing to be desired.

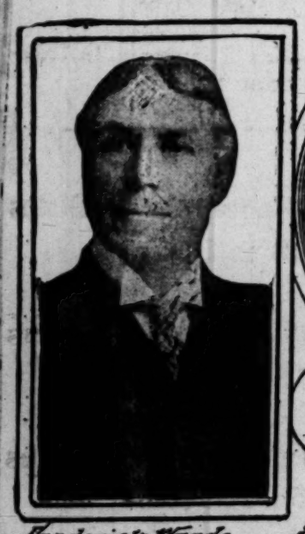
The story revolves around 18-year-old Elspeth Tyrell, who, with her aunt, is visiting Will Leveson and his wife in London. Leveson is an artist and happens to have his friend, Jack Greaterox, in seventeenth century costume posing for him. Elspeth is a high strung girl with vivid imaginations, and this coming in contact with Jack in his costume gives her nerves a shock that is increased by the stories of Irish fables told by an old servant. "What's wished on a midsummer eve," she says, "must hold till midsummer eve comes again." Elspeth becomes so overwrought that she is made to lie down and rest until time for midnight supper. Before going to sleep she wishes she could go back to the old time, when there were heroes and heroines. Her wish comes true. She awakes to find herself back in the seventeenth century in the days of romance, and here is where the action and scenes of the play partake of the fantastic.

Following "The Road to Yesterday" the Belasco Company will offer, for the first time in the entire West, "The Deserters," Helen Ware's recent New York success. The Belasco production will be made by special arrangement with Henry B. Harris, and the local organization is the first stock company ... a strong vein of comedy running throughout the four acts.

Ferris Hartman and his company will this afternoon commence the tenth week in Walter De Leon's musical comedy, "The Campus." With the tenth week "The Campus" will equal the longest run that has ever been achieved by a stock organization in America, and will exceed the number of performances by two, which really establishes a new record for stock company runs.

On next Friday night the one hundredth performance of this play will be given and for this occasion the management has prepared a suitable souvenir for every person attending. The new costumes, the several new songs and the new scenery have added much to the play and make it well worth seeing for a second time. It cannot be denied that many persons have visited the Grand Operahouse several times during the run of this play.

Right from London, with a wealth of jewels that her multi-millionaire husband showered upon her to enhance her beauty; with a wardrobe that is the creation of the highest titled modiste in the world; with furs sought in vain by the Czarina of Russia, comes Fannie Ward to head the new Orpheum bill opening with the Monday matinee. Miss Ward has never been this far west before, and only once hitherto has she toured this country, but she has been a petted favorite of English royalty for some time, and in one play her London engagement was a year and a half. It will thus be easily realized in her case that it is not mere clothes that make the actress, but that she is a very clever player of high ability, in spite of the most gorgeous garb, and that even as she pleases the eye with a sartorial display, she delights the mind with her skill in stage craft. Miss Ward has a selected coterie of players with her, and her tal...



Frederick Warde, Majestic.



Mabel McKinley, Los Angeles.



Scene from "The Road to yesterday" Belasco.



Scene from "The Arcadians" Mason.



Suzanne Willa, Burbank.



Amy Butler Orpheum.



Lester Raymond, Hyman's



Emil Hoch, Pantages.

Integers of the Play

who will be conspicuous in this week's division of our endless and constantly increasing procession of dramatic entertainment.

ouncement than that, for Tinney is in uite a class of his own. He is funny his own way—it isn't what he says, or often he says very little of anything, but it is the manner in his discourse that wins him high place. He akes no claim to serious effort; fun d frolic comprise his entire offering.

vi my Butler, too, has fun to offer. e is a diminutive comedienne, just om the musical comedy ranks, and ith her is a quartette of her "big oys." Singly, and with them, she uts forth a choice collection of song, atter and merriment, and the act is hus differentiated from the "single" rl, or the usual quartette.

The Reed brothers are on a return rip with their comedy novelty gymastics. Strength, daring and high ill are the keynotes even of their ost comical stunts.

For another week, that highly-verting satire on autoing, "Motorg," remains, as do Mme. Vallecita d her thrilling act with her trained opards, Maxim's fine models in inting impersonations, and John ff and Carrie Starr. New motion ictures of a startling character are omised.

A comedy bill from start to finish ill be the offering at the Hyman for e coming week. If past performnces are any criterion seats will be a premium, for this house plays capacity matinee and night every y.

There will be a spirited race for adline position between two of the ts on the programme, for they seemgly do the same things, while, in ality, there is nothing in common tween them. They both do talking, nging and dancing, but each lends e stamp of originality to their offings, so that they do not conflict in e least. In fact, their similarity only centuates the good points for each her. The two acts in question are own and Wilmant and the act of son and Tolon. These present a endid illustration of how four people utilize singing, dancing and talking and, appearing upon the same bill and each gain unstinted applause without affecting the popularity of the other.

Lester Raymond presents an acrobatic juggling act that is full of novelty and originality. He puts on trick after trick made possible only by his agility. He is said to be the youngest juggler in the world doing a single act.

A clever character comedian, George Harrison, will present his idea of a typical wooden-shoe "Dutchman." Harrison is a splendid dancer and, in his Dutch make-up, tells funny stories in a dialect that gets the good will of the audience.

The three first-run pictures will be up to the usual standard of excellency maintained by this house.

Lillian May Lancaster's Orchestra, directed by Miss Bessie Hardy, will present some of the latest eastern successes.

The programme at Tally's New Broadway Theater, beginning Monday, will include "A Decree of Destiny," Biograph drama from life; "Vanity and Its C re," a motion-picture comedy; "Ms Embarrassed," and "After the Box' g Bout," two film farces, "Jealou y Foiled," a melodrama; "The Tramp's Find," and "Forbidden Cigarettes," two more cinematograph farces.

Miss Montgomery and Cehy. Albert Guille will be heard in a new musical programme.

With Mabel McKinley, one of the most popular singers on the vaudeville stage today, and Wilfred Clark with an excellent company, presenting the merry farce, "What Will Happen Next," as the particular features, Sullivan and Considine will open a new bill of seven acts at the Los Angeles Theater tomorrow afternoon. Miss McKinley will be favorably remembered for her previous appearance here. Her singing has been one of the features for several years past and this season she is appearing in an entirely new repertoire, among which are several of her latest and best compositions.

Wilfred Clarke, who is well known throughout the country, by reason of his many years in the legitimate field and who may be remembered as a leading comedian with such well-known stars as Barry Sullivan, Edwin Booth, Lawrence Barrett, Augusta Daly and Ada Rohen is appearing in the best laugh-producing vehicle which he has had.

The fun firm of Lester and Kellett will be prominent among the newcomers. Their act is designed purely for fun-making purposes and is a conglomeration of patter, talk and songs. This team has scored heavily all over the circuit.

Emily Dodd and company will bring to the Los Angeles stage a tabloid drama, "The Awakening of Lucille." This is purely a dramatic sketch and one which gives Miss Dodd fine opportunities to display her capacity for emotional acting.

Fred and Elsa Pendleton have a musical act, which should appeal strongly. Their programme carries enough of the classical "high brow," and at the same time enough of the popular melodies to prove highly pleasing to those who prefer music of the lively and catchy variety.

Completing the new bill will be The Rosaires, in a clever and graceful exhibition on the tight wire, and the new comedy motion pictures.

There are four novelties in the bill of eight new vaudeville acts to be presented at Pantages for the week starting tomorrow. On account of the limited number of trained sea lions before the public, the engagement of Capt. Tiebor and his troupe of five mammoth beasts is an interesting event. The sea lions have been taught to accomplish a number of remarkable tricks, remarkable from the fact that it has been heretofore thought impossible to teach such animals anything, yet Tiebor's sea lions play football, play upon musical instruments; juggle lighted batons and do other equally astonishing feats.

The Bottomly troupe of five aerial performers accomplish in mid-air the same routine of tricks that the average acrobat and gymnast accomplishes upon the ground. It is one of those thrilling numbers accomplished by graceful athletes.

Emil Hoch and a capable company from the legitimate stage will present a diverting comedy, "M'lle Ricci." It tells the story of a father's and mother's objection to the marriage of their son and how that objection is finally overcome by the witcheries of the girl in the case. It abounds in many laughable situations and has the aid of some special scenery and costumes.

The Swedish Ladies' trio are making their debut in vaudeville, but have been a standard attraction upon the concert and lyceum stage for a number of seasons. They sing folk songs in German, English and Swedish, and are heard in solos and concerted numbers.

Curry and Riley, comedians and clog dancers; Turrelly, a talented musician, who plays grand opera airs upon a number of odd-appearing musical instruments; M'lle Ethelea and Girls in songs, dances and acrobatics, and new motion pictures, complete the Pantages feast of good things.

How many novels of our day remain in the public favor for forty years? Henry Holt and Company are just having to send to press for the fourteenth time Berthold Auerbach's masterpiece, "The Villa on the Rhine," which they first issued over forty years ago. They will signalize this new



Eva Young-Lobelein, recital photo

Oscar Rosbach

PASSING OF NEW THEATER.

(Continued from First Page.)

son's effort reaches greatness, but it is wholesome, intensely human and highly entertaining. Or at least so say "them that have saw it."

With many a clever epigram, the comedian tells of a bachelor possessed of an extreme dislike for children, who is made to turn about-face by a prepossessing little youngster. The little one's father was his dead brother, and he has been left her sole guardian. The trust far from appeals to him, but by a trick he is made to meet the child, and in the end his capitulation is absolute.

—o—

Mrs. Fiero.

Demonstrating unusual versatility and quite realizing thetwo characters she played, Mrs. Alexander Fiero gave two readings before 100 invited guests of Walter H. Pritchar, in Mr. Pritchard's Pasadena studio last week.

Mrs. Fiero has put the characters of Carmen and the Second Mrs. Tanqueray into monologues, and though she has cut both her interprettaions to bring them within the time ordinarily allotted to a vaudevilleact, she has sucquality and spirit of the originals. Carmen was given in costume, and incidentally Mrs. Fiero interpolated a little dance, with Bizet's music.

—o—

Beauty's Bath.

Twenty girls of "The Arcadians" company found the waters of Santa Barbara just the proper temperature last Friday, and the beach strollers were delighted to see a score of shapely mermaids suddenly emerge from the bath-house and plunge into the curling breakers.

The aquatics were of short duration, but they were lively while they laster, and the sea was nearly frightened out of its accustomed place by this unexpected feminine onslaught.

—o—

Gertrude Elliott.

Gertrude Elliot will be seen here soon at he Majestic, presenting Mrs. Frances Hodgson Burnett's play, "The Dawn of a Tomorrow." Miss Elliott will come direct from her Chicago engagement at he Grand Operahouse.

"The Dawn of a Tomorrow" might be called a modern sermon of belief in the Higher Power, but it is far from being so as the term is generally understood. It is a stage story of vivid color and ramatic strength. But it teaches optimism and it tells of the underlying good in human nature.

Did the Impossible.

"The late Admiral Read," said a Washington naval official, "owed his great success to his ingenuity. He would, in fact, undertake and carry through the impossible.

"Admiral Read, at a naval banquet, was once talking to some young officers about the strength and beauty of the arch. He took an egg from a basket, and, holding it aloft, he said:

"'Notice this egg's arch. Nothing could be prettier. Nothing, if you set it right, could be stronger. Why, gentlemen, I can set this egg on the floor in such a manner that you couldn't break it with a half-bushel measure.'

"The young officers demurred. A stout, iron-bound half-bushel measure was brought it. The admiral at once showed his almost inhuman ingenuity by placing the egg in a corner where the measure couldn't reach it.

"'You can't fill a square corner with a round measure,' said the young offi-

Theaters—Amusements—Entertainm

MASON OPERA HOUSE—Broadway between 1st and 2nd sts.
Week Beginning Monday, March 6th; Matinee Saturday; Sp... Wednesday; Popular Prices, 50c, 75c and $1.00.

The Musical Comedy of Cl...

CHARLES FROHMAN PRESENTS
The Most Magnificent, Mirthful and Melodious of all Musical Pl...

..The..
Arcadians

With a Wonderful Cast and Company

Beauty Chorus — Augmented Orch...
Stunning Show — Gorgeous Sc...
Girls — Produ...

The Musical Comedy Treat of the Se...

Prices—Nights and Saturday Matinee, 50c to $2.00.
Wednesday Matinee, 50c, 75c, $1.00. Seats ...

Week March 13—Matinee Saturd...
CHARLES FROHMAN Presents
Francis Wils...
In His Own Comedy Success
The Bachelor's B...
Direct from a Season's Run at the Criterion Th... New York City.
"As Tender as 'Little Lord Fauntleroy' and Three Times as F...
Prices—50c to $2.00. Seats on Sale Th...
COMING—MADAME SHERRY.

HAMBURGER'S MAJESTIC THEATE...
LOS ANGELES' LEADING PLAYHOUSE—OLIVER MOR...
BEGINNING TONIGHT
MATINEES WEDNESDAY AND SA...
AMERICA'S GREATEST TRAGE...
Frederick War...
In Shakespeare's Noblest Tragedy—A Spectacular Re...
Julius Caes...
Supported by a Special Company of Eminen...
Prices Nights and Sat. Mat., 50c to $1.50. Popular Mat. Wed. ...

BEGINNING MONDAY NIGHT, MARCH 6,
Liebler & Co. Present
MISS GERTRUDE ELLIO...
And a splendid company, in Mrs. Frances Hodgson Burnett's De... fulness,
"THE DAWN OF A TOMORRO...
Prices 50c to $2.00 Matinees Wed. & Sat. Seats on Sale Thursday
Coming: Marie Dressler in "Tillie's Nightmare."

PANTAGES THEATER—
Unequalled Vaudeville—American and European ...
2 COMPLETE MATINEES To...
Starting at 2 P. M.
3 SHOWS TONIGHT 7...

5—LOJA TROUPE—5 Daring High Wire Performers
Original American NEWSBOYS QUARTETTE Harmony and Hilarity.
Chas. and Madeline DUNBAR, Travesty Stars.
GEO. KALAHASS Mystifying Magician.
THOS. H... GEO. HARDY ... In "The Lo...
RUSTICUS ... Picturesque Rube Singers and ...
ESTELLE S... Dainty Sho... ing Co...
PANTAGES ... Comedy ...

10c
20c
30c

BELASCO THEATER—Main street between 2nd and ... MATINEES TODAY. THIS ... THIS AFTERNOON AND TONIGHT—Last 2 times of Clyde Fitch's ...
"THE TRUTH"
TOMORROW NIGHT—COMMENCING—TOMORROW ...
LEWIS S. STONE and the Belasco Theater company will present ... production of the Messrs. Shubert immensely successful romantic ...
"THE ROAD TO YESTER...
With MARJORIE RAMBEAU and every member of the Belasco ... cast. Regular Belasco prices. Seats are now selling.
ANNOUNCEMENT EXTRAORDINARY—IN PREPARA...
First production by a stock company anywhere in the world of ... present starring success.
"THE DESERTERS"
Seats for this important offering will go on sale tomorrow morning ... Belasco prices.

ORPHEUM THEATER— SPRING ST. ...
MATINEE DAILY AT 2:15.
THE STANDARD Orpheum ...
Harry Tate's MOTORING — Mlle. Vallecita's LEOPARDS — Porter J. W... In "The ...
AND A SUPERB VAUDEVILLE WITH ORPHEUM MOTION ...
EVERY NIGHT, 10c, 25c, 50c, 75c. MATINEE 2:15 Daily. No ...

MOROSCO'S BURBANK THEATER—
LOS ANGELES' LEADING STOCK COMPANY
MATINEES EVERY THURSDAY. BEGINNING THIS ... FIRST STOCK PRODUCTION OF CLYDE FITCH'S MA...
"THE CITY"
Prices 25c, 50c, 75c. Matinees Sun., Thurs., Sat., 10c, 25c, 50c.
Next Week—Lillian Russell's Greatest Success—"WHITE...

SIMPSON AUDITORIUM—
Tuesday Eve., Mch. 14; Friday Eve., ...
THE PIANIST YOU HAVE WAITED FOR ...
FERRUCCIO BUSONI

Affairs



Photo by Hemenway

Miss Helen ... bride-to-be, in whose honor ...

Affairs of the Week and Coming Events in Society.



Mrs. Guy Cochran,

who will assist at the large affair given by Mrs. Randolph Huntington Miner this week, for members of the Navy League of the United States.

THE SOCIAL CALENDAR this week will open with a dinner of fourteen covers to be given tomorrow evening by Mrs. Walter Scott Hall at her Chester place home.

The following afternoon, the Randolph Huntington Miner tea for members of the Navy League will be the event. Weather permitting, this will be a garden party, and the 800 guests invited will enjoy many pleasing features.

Mrs. Miner has been busy for a fortnight with her plans, and the event promises to be as gorgeous as the outdoor party given at this hospitable home during the visit of the fleet two years ago.

Those asked to receive include Mr. and Mrs. Alfred Solano, Capt. and Mrs. Clarence Erskine Thom, Mr. and Mrs. J. B. Van Nuys, Dr. and Mrs. Granville MacGowan, Mrs. Walter Scott Hall, Capt. Charles Henry Harlow, Commander and Mrs. Victor Blue, Mr. and Mrs. W. G. Kerckhoff, Mr. and Mrs. Allan Balch, Mr. and Mrs. J. J. Taylor, James Slauson, Mrs. Hugh Macneil, Mr. Wilcox, Mrs. Henry Langstreet, Mrs. Kate Vosburg, Mr. and Mrs. George J. Denis, Mr. and Mrs. L. N. Brunswig, Capt. and Mrs. C. Dehis, Lieut.-Gen. and Mrs. Adna Chaffee, Mr. and Mrs. Michael J. Connell, Dr. and Mrs. Ernest A. Bryant, Mr. and Mrs. Fred Griffith, Mr. and Mrs. Frank Hicks, Mr. and Mrs. Henry W. O'Melveny, Mr. and Mrs. E. J. Marshall, Mr. and Mrs. William May Garland and Mr. and Mrs. John B. Millar of Pasadena.

Called East.

On account of the illness of his father, Norman W. Church of No. 2105 West Adams street left last week for the East.

Twenty-two Covers.

The dinner given Friday evening by Capt. and Mrs. J. C. Drake of Hoover street, for Admiral and Mrs. Thomas and Capt. Harlow, was a great success. Covers were laid for twenty-two. The decorations were elaborate.

Friday Luncheon.

Mrs. John Miller, Jr., of West Adams street was hostess Friday at a luncheon given for friends. Sweet peas and ferns ornamented the table, where covers were laid for Mrs. Frank Gillelen, Mrs. Thomas Caldwell Ridgway, Mrs. Robert Sherman, Miss Annis Van Nuys, Miss Kate Van Nuys, Miss Ethel Hewett, Miss Clara Vickers, Miss Lucy Clark, Miss Helen Newlin and Miss Lina Johnson.

The Horse Show.

The first annual horse show to be given by the Pasadena Polo Club, at Tournament Park, Pasadena, the 16th, 17th and 18th inst., promises to be the most successful ever held in Southern California. The Executive Committee includes many well-known men and some of the finest horses on the Coast will be exhibited.

Among those who early have reserved boxes are: Madame Severence, Fred Elmer Wilcox, John B. Miller, Mrs. W. S. Mershon, Frank G. Hogan, and Col. W. J. Hogan.

The wealthiest men of the Pacific Coast, whose stables are famous, have entered their favorite horses.

Society will be represented at the show and automobile parties are being planned and other features of a lively nature are on the tapis.

Mr. Howe of British Columbia, one of the well-known winter visitors, who has taken a handsome Altadena home for the winter, will exhibit his blue ribbon horses. Col. Hogan of Pasadena and Kentucky will enter, among others, Bill and Bounce, two beautiful horses, named in honor of a granddaughter. San Diego and Santa Barbara stables will be represented.

At the Country Club.

Mrs. Percy A. Lane will entertain informally tomorrow with a luncheon at the Los Angeles Country Club in honor of Mrs. B. F. Burton of Madison, Wis., Mrs. George E. Lichty, Mrs. E. B. Smith of Waterloo, Iowa, and Mrs. C. P. Bratnobe of Minneapolis.

Track Team Here.

The Stanford track team arrived yesterday morning. Included among these sturdy young athletes are a number of Los Angeles boys, and they are to be right royally entertained. They were greeted at the depot by a host of friends in motor cars, and immediately the fun began. A tour through the country opens the performance which will close with a pleasant dancing party.

Bridge Club.

Mrs. Edward Norton of No. 1909 West Twenty-first street was a luncheon hostess, Friday, having as guests members of the Halcyon Bridge Club. Prizes fell to Mrs. Richard Greenhow and Mrs. Fred Dillberger. Others present were: Mrs. Charles E. Morris, Mrs. Harry Carroll, Mrs. T. S. Milburn, Mrs. Frederick Roberts, Mrs. Julia Frost, Miss Mabel Chase, Mrs. D. E. Doke, Mrs. Clarence Stone and Mrs. Frederick L. Goldsborough.

Club Entertains.

The Enterpe Club was entertained Tuesday evening by Miss Francis Burrows at her home, No. 1020 West Twenty-fourth street. A musical and literary programme was presented by Miss Maude Tettlebach, Miss Ada Street, Miss Crabbe, Miss Elmore, Miss Lillian Mohr, Miss Fowler and Miss Vreda Elmore.

Bride Complimented.

A bridge party was given by Mrs. Charles Rhone at her home in Alhambra Tuesday, complimentary to her sister, Mrs. Frederick Eugene Warner, who has just returned from her wedding trip. Marguerites and red geraniums were used to adorn the bungalow, where the card tables were arranged, and a collation was served. Prizes were captured by Mrs. Mary Stringfellow, Miss Florence Gifford and Mrs. Warner. Those included were: Mrs. T. W. Bishop, Mrs. Howard Kelley, Mrs. B. F. Huntington, Mrs. C. J. Balfour, Mrs. Walter Sebree, Mrs. E. T. Hobert, Mrs. Mary Stringfellow, Mrs. George Patterson, Mrs. Robert Thompson, Mrs. Charles C. Hudson, Mrs. George Bush, Mrs. Norman Marsh, Miss Bertha Bosbyshell, Mrs. George Adams, Mrs. Arthur Levitt, Mrs. Ernest Sutton, Mrs. J. T. Cave, Mrs. Frank Stokes, Mrs. Charles Ehrhorn, Mrs. Harry Gifford, Miss Florence Gifford, Miss Bertha Moore and the Misses Butterfield of South Pasadena; Miss May Davenport of Washington, D. C.; Mrs. John W. Shemk, Jr., Mrs. Robert Hardy, Miss Clara Bosbyshell, Mrs. L. Hanson, Mrs. Ed Bosbyshell and Mrs. Willis Blood of this city; Mrs. J. Drake of Philadelphia; Mrs. William Simpson of Sycamore, Ill., and Mrs. Harry Rose of Alhambra.

To Yosemite.

Miss L. Howes and Miss Esther Howes of Philadelphia, who have been house guests of Mr. and Mrs. E. H. Howes, No. 337 Mathews street, have gone to Bakersfield, and Yosemite, for a three weeks' trip.

Charming Dinner.

Mr. and Mrs. Z. H. Jarman, who have taken Mrs. Harry Glazier's bungalow in Glendale a few months, entertained with a dinner Monday evening in honor of Signor and Mme. Alessandro Bonci. Covers were also laid for Achille Alberti, Signor Vallerie, Miss Helen Newcomb, Miss Marguerite Jarman and Mrs. Harry Glazier.

Philidelphia Guests.

Mrs. Frances L. Bernstein and her daughter, Miss Eleanor, of Philadelphia, have arrived in this city and have taken apartments at the Westrada.

St. Cecilia Club.

In honor of the St. Cecilia Club, and also of her birthday anniversary, Miss Myrtle Ouellet entertained with a Washington Birthday party and musicale at her home, No. 1344 South Figueroa street Monday. American flags and streamers of red, white and blue paper were used in decorating, and on either end of the table were cut glass bowls filled with violets, fresias and red geraniums, while the center was ornamented with a cherry tree, and hatchets were strewn over the table. A delightful programme was presented by Mrs. George Crandall, Mrs. Elmer Gray, Mrs. Clara Hazard Kennedy, Miss Kie Julie Christin, Miss Ida Selby, Mrs. J. W. Thayer, Mrs. Harry Ross, Miss Barnard and the hostess. Others present were Miss Mary Bouquet, Miss Helen Tappe, Mrs. Gladys Downs Creighton of Berlin, Mrs. Philip Zobelein, Mrs. Roy Kellogg, Mrs. Robert Smith, Mrs. Frank Wells, Mrs. E. Bowers, Miss Eloise Clarke, Mrs. Charles Lick and Mrs. Harry Baxter.

San Francisco Guest.

Mrs. F. L. Packer of San Francisco, who came to this city to attend the wedding of her sister, Miss Mabel Gunning and has been a house guest of her mother, Mrs. David Gunning, No. 1664 West Twenty-fourth street, has returned home.

At Country Club.

Miss Katherine Cook of West Adams street was the hostess at one of the large affairs of the week, entertaining at the Annandale Clubhouse with bridge, Tuesday. Assisting her were her mother, Mrs. E. T. Cook, her aunt, Miss Joanna Cook, her sister, Miss Mary Cook and Miss Mildred Sherk, Miss Seibert and Miss Hanley. Palms formed a graceful adornment of the rooms and yellow acacia was banked against the mantel and on the tea table, where tea was served following the games. Guests from this city included Miss Davis, Miss Halstead, Mrs. Hunt, Miss Hart, Miss Johnson, Mrs. Randolph, Miss Adams, Mrs. Schwartz, Mrs. De Long, Miss Rhodes, Miss Walker, Mrs. Ward, Miss Patton, Miss Gilliman, Mrs. Faucett, Miss Preston, Miss Smith and Miss Hanley, from South Pasadena; Mrs. E. Halsey, Mrs. Walter Sebree, Mrs. E. T. Hobert, Mrs. Foster and Miss Margaret Foster, from Pasadena; Mrs. Sharp, Miss Walker, Mrs. David Blankenhorn, Mrs. Tompkins, Miss Carpenter, Miss Hertel, Miss Bland, Miss McLachlin, Miss Emmery, Miss Graves, Miss Parker, Miss Hamilton, Miss Grace Vedder, Mrs. Seibert, Miss Mathewson, Miss Forman Miss Gilman, Mrs. Malaby, Mrs. Sherk, Miss Lockwood, Miss Hinds, Miss Dorothy Hinds, Mrs. Rosencrantz, Miss Hawkins, Miss Rowland, Miss Thompson, Miss Fitzgerald, Mrs. Kuhl, Miss Doolittle, Miss Sherman, Miss McCament, Miss Goodrich and Miss Mittman.

Theater Party.

Mrs. A. McChesney of Washington, a guest in the city, entertained with a theater party Thursday evening, at the Majestic, and later refreshments were enjoyed at the Alexander Grill. Those included were the Misses McChesney, Frank Gilcrest, Jr., Thomas F. H. Gilcrest, Mrs. R. B. Porter, Mrs. L. Agnew and Miss Agnew.

Informal Evening.

Francis and Wilbur Beckett, No. 2218 Harvard boulevard, entertained with an informal dancing party at their home Friday evening. Potted plants were used exclusively in decorating and an orchestra furnished music for the dancing. Supper was served and about thirty guests were present.

Jolly Surprise Party.

J. M. Aubrey of Hollywood was the pleased victim of a surprise party Wednesday, it being his seventy-third birthday anniversary. The guests were all old friends and neighbors, and they took their refreshments with them.



Mrs. William W. Mines,

who has been a center of attraction during the past winter season.



Miss Helen Dickinson,

whose bridge-tea, in whose honor a bridge party was given Friday.

"The Exclusive Specialty House for Feminine Apparel"

Myer Siegel & Co.

Will Display on Monday, Tomorrow, In Their Temporary Store No. 2 at

324 South Broadway

The Newest Tailor-Made Suits at $27.50 to $42.50

Costumes and Evening Gowns at $35 to $225

Afternoon and Calling Dresses at $18.50 to $65.00

Beautiful Tub Dresses at $6.75 to $20

Handsomest Blouses and Waists at $2.50 to $45

Fine Lingerie Underwear

Including all sizes, women's, small women's and misses.

NEW—decidedly NEW merchandise—Apparel just received in the last few days by express car loads from New York City and Paris, France, where our resident buyers and personal representatives are buying. A warrantee for correctness—correctness and newness in styles, fabrics, And the varieties in every line in every respect are unparalleled for an absolutely NEW stock of ready-to-wear Apparel.

Also Unmatchable Selections in Children's and Misses' Coats Dresses and Millinery

"The Exclusive Specialty House for Feminine Apparel"

Marvel Millinery

241-243 SOUTH BROADWAY

The Fashionable New Flowers

Never before has the Marvel—nor any Los Angeles store—shown such an extensive assortment of rich and beautiful flowers—as you may see here tomorrow.

Every variety of flower that is ordained for spring and summer millinery popularity is here in profusion.

See the Stylish New Shapes

Smart new distinctive styles that are ahead of the season. New ideas coming in every day. No difficulty to gratify your ideals at the Marvel.

Factory Sale Silks

YARD WIDE

36-Inch Messalines, in solid colors; firmly woven, lustrous, soft, clinging kind; street and evening shades. Regular $1.25 quality. Factory Price, Yard..... $1.00

36-Inch Striped Messaline; navy with white stripes; a beautiful, fashionable Queen Fabric. Factory Price, Yard..... $1.15

36-Inch Black Peau de Soie. A strong, heavy, lustrous number, for dresses or coats; $2.25 quality. Factory Price, Yard..... $1.75

36-Inch Taffetas—all colors; regular $1.25 quality. Factory Price, Yard..... 90c

Trade Where The Silks Are Made

Tub Silks (all silk), in neat stripes for waists, etc.; white and black, white and blue, white and green, white and brown, etc., etc. Factory Price, Yard..... 45c

24-Inch Striped Messalines in a variety of colors—a very good up-to-date silk. Factory Price..... 75c

"POPULAR POPLINS"—24 inches wide. Factory Price, Yard..... 55c

FOULARDS—Spot proof, at Factory Prices, Yard..... 45c TO $1.40

PONGEES ALL PRICES

No Connection With Any Other Store.

California Silk Store

219 MERCANTILE Place in the middle of the block



Weaver-Jackson Company

Largest Hair Store and Toilet Parlors in the West

443 South Broadway

Exclusive Toilet Service

Hairdressing
Shampooing
Manicuring
Dyeing and
Bleaching

Discriminating women will find it a real pleasure to come to our pleasant parlors and avail themselves of our superior toilet service. Our attendants are real artists who are capable of rendering a character of service that is not procurable anywhere else in Los Angeles.

IF YOU ARE LOOKING FOR QUALITY

In Your New Spring Suit

you will find it at DANZIGER'S.

Our suits speak for themselves and the style and workmanship cannot be surpassed.

In our large stock of imported materials, the newest and most exclusive patterns are to be found.

We also make handsome waists of the newest fabrics and in the smartest styles suitable to go with our high-grade tailor suits.

Material sold by the yard.

DANZIGER

432 SOUTH BROADWAY

Gloves and Parasols

ARE MANUFACTURED BY

Gorwit

and sold at factory prices. Largest assortment in city. Parasols recovered and made to order at

117 WEST FOURTH STREET. NEW HELLMAN BUILD



J. J. SCHUFFMAN & BELLER

Tailors-To-Women

All Kinds of Coats—Street, Calling and Fancy Costun
Ninth Floor, Suite F, 640 S. Broadway, Los Angeles, C
Phone Home A 1850

SOCIETY.

les were arranged for bridge in the rnoon, and after supper a musicale enjoyed. Guests included were Haynes, Mr. and Mrs. Littlejohn, . Pette, Frank Pette, Mrs. Coey of ago, Mrs. C. R. Coey, Miss Weaver Pittsburgh, Mrs. Fannie Manasse, . McKee, Joe McKee, Dr. and Mrs. Blake, Mr. and Mrs. Burr, Mrs. el, Mrs. Hall and two daughters of waukee, Wis., Frank Clark, Mrs. yne Snow, Mrs. Denfeld and Mrs. inson.

s. Simpson Honored.

Irs. William Simpson of Sycamore, who is a house guest of her niece, s. Robert Hardy, No. 314 South ve street, was the honored guest a bridge party, given last evening Mrs. Harry D. Smith, No. 1233 over street. White carnations were d to ornament the living-room ere the card tables were arranged, l following the games a Dutch sup- was served, the table being decked h white and pink sweet peas. Cov- were laid for twelve.

ormal Affair.

ne of the delightful though informal airs was the dinner party given by s Edla Swanfeldt Monday evening her home, No. 1832 Michigan ave- , in honor of J. Claffy of Duluth, n. Pink and white carnations in ut glass bowl, resting on a hand- e center piece, ornamented the cen- of the table, and covers were laid Mr. Claffy, Mrs. M. J. Stephens, s Myrtle and Miss Cora Pensel, Mr. A. W. Swanfeldt and Messrs. John William Swanfeldt.

p Hotel.

fonday evening, a jolly coterie of ple enjoyed a trip to Venice and a ner at the ship hotel as the guests Mr. and Mrs. Clinton Woodruff of th Pasadena.

ncheon Delightful.

Irs. R. M. Matheson entertained with luncheon, Friday, in honor of the s-a-Wee Pedro Club, at the resi- ce of Judge McCormick on Cimar- street. The home was decked with profusion of autumn leaves, and on h end of the long table were bas- s filled with maidenhair fern. Fol- ing luncheon, tables were arranged cards and dainty prizes were cap- ed by Mrs. Deifel and Mrs. Daniels. mbers present were Mmes. C. B. gers, H. M. Engin, Clarence Daniels, rence Van Valer, William H. New- , H. F. Hall, C. L. Newert, Frank ifel, F. T. Simpson, W. D. Newert, rge Buttress, Howard Buttress, vin Price, Carl Babcock, J. G. tt and Miss Anna Shields.

te-Lewis Wedding.

iss Harriette Tate, daughter of rge A. Tate, formerly of Altadena, James Elwood Lewis, son of J. H. wis of Illinois, were married Febru- 28, at the home of Monroe Amsden. e service was read at noon in the sence of members of the families y. The bride is a graduate of Mari- ough and later attended Stanford. Lewis is the grandson of the late Isaac Ellwood. He was graduated m Michigan College, where he was member of the Phi Gamma Delta. e honeymoon will include a trip to a and a tour in their yacht.

stern Visit.

Mr. and Mrs. A. W. Ross of No. 2301 mercy Place, left Los Angeles rsday for Detroit. They will visit w York, Washington and Chicago.

stern Friends Honored.

mplimentary to friends from Kan- City, Mrs. E. H. Lamb of No. Magnolia avenue, gave a luncheon. special guests were Mrs. C. B. son of Oakland and Mrs. J. W. ts of Kansas City. Violets and for- me-nots rested in the center of the le. There were present: Mrs. E. T. ke, Miss Mabel Tressler, Miss Han- Hurren, Mrs. Anna Baden Walsh, C. W. Bogarth, Mrs. E. P. Tress- Mrs. Tilley Lacy, Miss Mary Mc- as, Mrs. Waters, Mrs. O. H. Parke, M. L. Bowers, Miss Kate Kurn, I. J. Norris, Mrs. Charles Brooks, L. K. Scofield and Mrs. Grant elton.

thern Wedding.

ws from San Francisco of the ding there of Miss Irene Mocker, No. 1061 Page street, and David land Norcross, a well-known busi- and club man, which was solemn- this week, will be read with inter- by local society. The ceremony place in St. Luke's Episcopal rch, with Archdeacon Emery, of e Madera, an old friend of the ly, officiating. The bride was at- ed by Miss Anne Woodbridge of amento, a classmate at Miss Snell's ol in Berkeley. Thomas Norcross best man. After a reception at the ker home, Mr. and Mrs. Norcross for a short honeymoon trip at the lusion of which they will reside in Francisco.

Churchill, Hostess.

e of the fashionable events of the was the beautifully appointed heon presided over by Mrs. Owen Churchill at her home on South eroa street. Baskets of orchids jonquils, forming a purple and color scheme, enhanced the s. Tiny brown baskets, filled with bons were given as favors. Those ed were: Mrs. Churchill of Yreka; Hyndman of Pittsburgh; Mrs. am H. Dunham, Miss De Pauw, inia; Mrs. Story, Montana; Mrs. Mulford, Mrs. Benjamin Goodrich, Frances De Pauw, Mrs. Charles ard Locke, Mrs. Nora McCartney, Charles Price, Mrs. E. W. Rey- s, Mrs. A. L. Wright, Mrs. William y, Mrs. S. C. Bogart, Mrs. Thomas ow, Pasadena; Mrs. Charles E. an, Mrs. Charles Gilbert, Mrs. E. Varner, Mrs. James G. Ogilvie, Mrs. H. Fisher, Mrs. Iro O. Smith, Mrs. Pomeroy, Mrs. Edward R. Brad- and Mrs. Hause.

esday Mrs. Churchill compli- ed another party of friends, who ded Mrs. Edwin S. Rowley, Mrs. ge J. Birkel, Mrs. Charles Praeger, Joseph D. Bradford, Mrs. John A. childs, Mrs. William Irving Hol- worth, Mrs. Edward L. Doheny, Walter Jarvis Barlow, Mrs. ge D. Rowan, Mrs. Charles Rivers ce, Mrs. John Francis, Mrs. C. Q. ton, Mrs. William Bayly, Mrs. H. ishop, Mrs. E. P. Clark, Mrs. C. C. er, Mrs. Walter Trask, Mrs. Adna haffee, Mrs. Earl B. Millar, Mrs. B. Johnson, Mrs. Frank Peard, John Wolfskill, Mrs. John T. s, Mrs. Walter Jarvis Barlow, Mrs. d H. McCartney, Mrs. Helen Hen- on Steckel, Mrs. Will Flowerree of iana, Mrs. William M. Caswell and Moore.

yable Luncheon.

very enjoyable luncheon, Wednes- had for its hostess, Mrs. Frances ont Davis, who entertained at her , No. 2201 South Figueroa street, ompliment to Miss Juliet Borden the Misses Emily and Helen rty of Baltimore, who are the ts of relatives here. Those asked e present were: Mrs. Grant G. tte, Mrs. George Hackley, Mrs. ld Cook, Mrs. Will Graves, Jr., Herman Henneberger, Mrs. David cCartney, Mrs. Thomas Caldwell way, Mrs. Le Roy Edwards, Mrs. amin Roman, Mrs. William Bayly, Mrs. Walter Perry Story, Mrs. Asa y, Mrs. C. L. Peck, Mrs. C. L. sbury, Mrs. Hyndman, Miss Kate Nuys, Miss Mildred Burnett, Miss



Suits, Dresses and Wraps

Of Elegance, Refinement, Character

In the selection of women's apparel we strive to choose models of refined elegance in cut, fabric color and finish; styles to please women of a discriminating taste. We aim to avoid the commonplace, the ordinary. With what success we have met in this season's purchases we leave for you to judge.

Here are Spring Tailored Suits, Gowns and Wraps of the most exclusive character. Many original French creations as well as the best adaptations by leading American tailors and modistes.

Compare our styles, qualities and values with the best you know.

—Second Floor—

Spring Silk Novelties at a Dollar a Yard

Run down this list of late spring silk novelties we've marked a dollar a yard, then come in and see them. Note their style and quality, the variety of kinds and colors. Most likely you will find among them exactly what you are seeking. Anyhow, they are the very prettiest WE ever saw.

FOULARDS, new, handsome designs; every wanted color scheme: 24 inch, $1.00.

MARQUISETTES in satin stripes, dots, pompadours and Persian designs: all colors. 27-inch, $1.00.

SURAH TWILLS with two toned stripes—black, blue and brown on white grounds. 27-inch, $1.00.

MESSALINES AND LOUISINES in beautiful warp printed novelties, Persians and the like; any color. 20-in. $1.00.

—Main Floor—

Have You Seen the Spring Millinery for Children?

If not come tomorrow; don't delay, it's worth your while—even if you have no little ones to provide for.

Hundreds of novel creations in fancy straws and braids and lingerie. You will be surprised at the styles represented, and at the trimming ideas.

—Third Floor—

N. B. Blackstone Co.
DRY GOODS

RELIABLE GOODS AT POPULAR PRICES.

"Onyx" Silk Stockings

Three Extraordinary Values

Everybody knows what the trade-mark "Onyx" means on a stocking—that it's the best made, best that money can buy.

Investigate for your own satisfaction and profit.

WOMEN'S pure thread silk stockings, knit with lisle thread garter tops and soles. A stocking for service as well as style; a really splendid $1.25 value. Black, white and all colors **$1.00**

WOMEN'S extra nice pure silk stockings with all lisle or lisle lined soles, deep garter tops. Black, white and all colors **$1.50**

MEN'S "ONYX" SILK SOCKS, 50c—Pure silk, and the best of silk; double heel, toe and sole. Black, navy, tan, cadet, burgundy, suede. A most extraordinary stocking **50c**

—Main Floor—

Millinery of Distinction

Women of taste who make exacting discriminations in dress will find this Millinery exhibit a delight. Those who know and appreciate character and exclusiveness in Millinery will be charmed with the new models.

Japanese Flower Effects from Marie Louise
Ostrich Hats from Georgette
Smart Sailors from Reboux
Flower Turbans, from Marie Crozet.
Suzanne Talbot, Marie Guy

and other famous Parisian artists have contributed largely to this season's Millinery show.

—Second Floor—

They Are Here! Newest Veils

Come tomorrow and see the latest and best veil novelties. You will count it a pleasure.

CHIFFON AUTO VEILS with the new striped borders, all fashion-favored colors.

CHIFFON AUTO VEILS with those extra wide borders of graduated stripes; every color.

THE "QUIKATCH" VEILS, a novel idea in motor veils of chiffon cloth—simply perfect, and perfectly simple.

BLACK LACE VEILS of chantilly lace, plain centers or all-over designs.

MOURNING VEILS in a dozen new varieties.

Handsome, late styles veils are here at $1.75 and from that figure on up.

—Main Floor—

Blankets---Draperies---Ru

Every item mentioned below is worthy the closest earliest investigation. Each one represents a bona saving.

Kaba Rugs $13.50

A new wool rug woven in artistic designs; monotone g browns, tans and blues. It's handsome, serviceable and Complete line of sizes. Monday we offer size 8-3x10-6 at **$13.5**

Smaller one to match for as little as $1.00.

Gray Wool Blankets $3.75

This is a five dollar blanket—not because we say so, bu cause IT will tell you so if you but examine it. Just forty pairs in the lot; double bed size, all wool filling, assorted colors. Monday **$3.7**

Tan Blankets $1.95

A full case of these wool nap blankets to go Monday. D cates brought $2.50, and we consider them an excellent at that.

Tans with pink or blue borders, neatly bound ends. Fifty pairs, special Monday **$1.9**

Silk Curtains Reduced to Half

Thirty-one pairs handsome silk striped curtains in styli colors to suit any room, any surroundings.

$10.00 Curtains **$5.00** $5.00 Curtains **$2.5**

New Curtain Swiss and Scrim

75c, 65c, 50c, 35c, 25c, and 15c

An unsually large and varied line of these popular d and foreign drapery materials awaits your inspection are shown in dots, figures and stripes of the latest Prices begin at 75c and range on down to as little as **1**

Stamped Marquisette Waists

New kimono styles of cotton or linen marquisette, in latest designs to embroider ..... **$2.**

CRASH PILLOW TOPS and caps, stamped and tinted in the new California designs **5**

NEW ASSORTMENT OF WOOLS for motor, aviation caps.

EIDERDOWN foreign or domestic:

EIGHTFOLD GERMANTOWN and **FRENCH CH**

Lessons in all needlework, 8 to 12 o'clock daily.

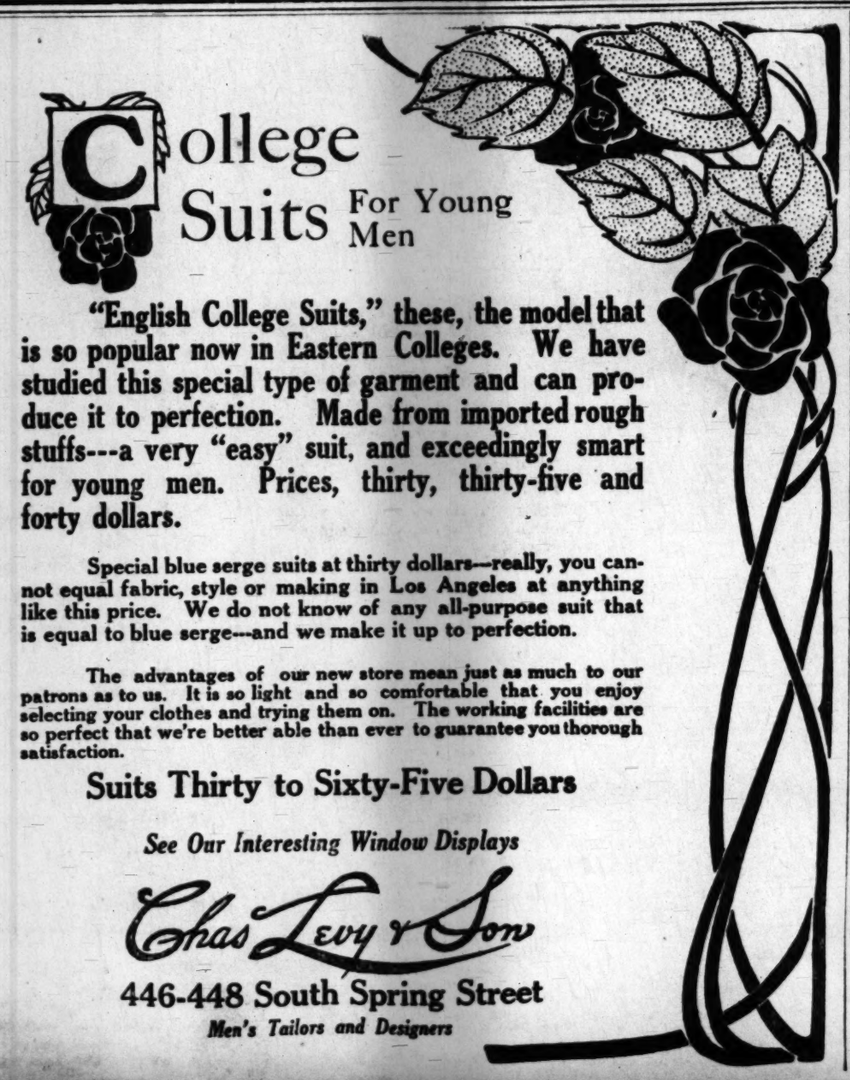
—Third Floor—

Blouses for Spring



Our present showing of imported French Blouses is most attractive. On display are models of distinction and character, including those of sheer Voiles and Marquisette, hand embroidered in the most beautiful colors; Irish crochet and fine Batiste and other fashion-favored fabrics. May we not show you this finery tomorrow?

—Second Floor—



College Suits For Young Men

"English College Suits," these, the model that is so popular now in Eastern Colleges. We have studied this special type of garment and can produce it to perfection. Made from imported rough stuffs---a very "easy" suit, and exceedingly smart for young men. Prices, thirty, thirty-five and forty dollars.

Special blue serge suits at thirty dollars---really, you cannot equal fabric, style or making in Los Angeles at anything like this price. We do not know of any all-purpose suit that is equal to blue serge---and we make it up to perfection.

The advantages of our new store mean just as much to our patrons as to us. It is so light and so comfortable that you enjoy selecting your clothes and trying them on. The working facilities are so perfect that we're better able than ever to guarantee you thorough satisfaction.

Suits Thirty to Sixty-Five Dollars

See Our Interesting Window Displays

Chas Levy & Son

446-448 South Spring Street

Men's Tailors and Designers

Foremost in the

Season's Novelties

In All the Latest Spring Effects Will Be Found

CAWSTON Ostrich Feathers

$50,000 worth of Ostrich Plumes, Boas, etc., now on display at our city store. In competition with the whole world, Cawston Ostrich Feathers have taken 7 first prizes at world's greatest expositions—proving them to be superior to all others.

Bring Us Your Old Feathers

They are valuable and can be dyed any shade, curled and made to look like new by the addition of some of Cawston's superior stock. Bring them to us and we will gladly tell you without charge, what is best to be done with them.

CAWSTON OSTRICH FARM

313 So. Broadway

Cawston has opened a store in Pasadena at 96 E. Colorado St.

Dodson
The Man Milliner
1303 So. Figueroa St.
Take Pico Heights & Washington Cars

The "ONLY"
DYE WORKS
334 SOUTH HILL STREET.
It will pay you to get our prices.
A4943. Main 5943.

L. SAFTL
Ladies' Tai
Cleverly Constructed
703½ S. Broad

Draperies---Rugs

below is worthy the closest and Each one represents a bona-fide

Rugs $13.50

artistic designs; monotone greens, t's handsome, serviceable and new. onday we $13.50

for as little as $1.00.

l Blankets $3.75

et—not because we say so, but be you but examine it.

double bed size, all rs. Monday $3.75

lankets $1.95

nap blankets to go Monday. Dupli- ve consider them an excellent valu

rders, neatly bound Monday $1.95

s Reduced to Half

e silk striped curtains in styles and ny surroundings.

$5.00 Curtains $2.50

n Swiss and Scrim c, 35c, 25c, and 15c

ried line of these popular domest rials awaits your inspection. The and stripes of the latest style nge on down 15c

Marquisette Waists

tton or linen marquisette, stamp $2.00

and caps, stamped lifornia designs ..... 50c OF WOOLS for motor, beach

r domestic: NTOWN and FRENCH CHENIL work, 8 to 12 o'clock daily.

—Third Floor—



ies

N

rs

display at . Cawston reatest ex-

s

and made s superior u without

ay

loredo St.

Y" L. SAFTLE Ladies' Tailo

Cleverly Constructed Suits and 703½ S. BROADWAY.

SOCIETY.

Pinita Drake, Miss Mathilde Bartlett, Miss Sally Price of Baltimore; Miss Florence Rowan, Miss Fannie Rowan and Miss Erickson.

Pleasing News.

The friends of Mrs. William Henry Akin of Cahuenga boulevard will be pleased to know that she has recovered from her recent illness.

—o—

Thursday Luncheon.

Mrs. K. R. Jordan of No. 215 North Avenue 66 entertained with a luncheon Thursday, complimenting her two sisters-in-law, Mrs. Josephine B. Read of Huntington Beach, and Mrs. Anna J. Hobbs of this city.—W. T. Davidson, a newspaper editor from the East, was present as special guest. Violets ornamented the table.

—o—

Wedding Announcement.

Announcement is made of the wedding of Miss Miriam Funk and Wilbert Hamilton, which took place at the home of the officiating clergyman, Rev. Dr. J. M. Schaefle, of the Pico Heights Congregational Church. At the conclusion of a short trip, Mr. and Mrs. Hamilton will reside at No. 2723 South Main street.

—o—

Covers for Twelve.

Covers were laid for twelve at the dinner party given by Mrs. George W. MacKnight, of No. 1652 Gramercy place, recently. The event was planned for Mr. and Mrs. Ernest A. Brandes and their daughter, Miss Lulu, who are visiting here from Minneapolis. Appointments were in yellow and violet. Hand-painted Colonial figures marked places.

—o—

Card Matinee.

A card matinee and luncheon was given by Dr. E. J. Johnston, of No. 218 Fremont avenue, South Pasadena, recently. Guests were bachelors of the I.O.O.F.

—o—

Mrs. Baker Entertains.

Mrs. Marie Sweet Baker, of No. 1645 S. Andrews place, entertained with a toaster party on Tuesday afternoon, as courtesy to Miss Florence Parker Church street, whose bethrothal to Benjamin Blosser was announced recently. Following the matinee, tea was served at Hotel Alexandria, where the places were marked with baskets imported from Germany. They contained small pink rosebuds. Corsage violets added to the pretty effect. Gold slippers were given as favors. The invited guests were: Mrs. M. E. Johnson, Mrs. Bruce Hatch, Mrs. Cecile Le Jeune of Chicago and Miss Ilines Reed Baker.

—o—

Luncheon.

Mrs. Hal Wagner, gave a delightful luncheon party at Hotel Lankershim, for members of the La Paloma Club, Saturday afternoon. Covers were laid for Mrs. Arthur Levy, Mrs. M. B. Cohn, Mrs. J. Cohn, Mrs. J. A. Stodel, Mrs. Daisy Jacobs, Mrs. Rosa Cohn, Mrs. M. Danziger, Mrs. A. Kornblum, Mrs. E. Wilhelmer, Mrs. E. G. Gantz, Mrs. Charles Jacobson and Mrs. P. F. Johnson. Later 500 was played, and prizes were captured by Mrs. Danziger, Mrs. Arthur Levy and Mrs. Rosa Cohn.

—o—

Society Affair.

Alpha Chi Omega Sorority of the University of Southern California, entertained its friends at the Chapter House, No. 930 West Thirty-fourth street, recently. The club colors, red and green, were festooned about the rooms. Thirty guests were present. Hostesses were Miss Olive Berryhill, Miss Thankful Carpenter, Miss Esther Clemens, Miss Arzé Marchant, Miss Florence Cook, Miss Delight Hess, Miss Fern Wildey, Miss Grace Lane, Miss Marion Moses, Miss Ivy Adams and Miss Mildred Finch. Monday last, Miss Fern Wildey gave an informal dancing party at her home on Harvard Boulevard. The special guests present were Miss Mary Mapel, and Miss Marguerite Mapel.

—o—

Theater Party.

Tuesday evening, members of the Delphia Club entertained their members and friends with a theater party at the Belasco. The party was composed of Mr. and Mrs. M. L. Leonard, Mr. and Mrs. A. G. Cook, Mr. and Mrs. C. F. Miller, Mr. and Mrs. R. J. Whittaker, Mr. and Mrs. F. P. Scott, Mr. and Mrs. W. Witzel, Mr. and Mrs. F. B. Andrews, Mr. and Mrs. O. N. Barnam, Mr. and Mrs. H. M. Foulkes, Mr. and Mrs. W. C. Day, Dr. and Mrs. Harry Bixby, Dr. John A. Lesoine, E. J. Merry E. Weaver, T. J. Hoffman, C. E. Riley, Dr. J. B. Lape, Miss Ethel Book, Miss Helen Robinson, Miss Ruth Morris, Miss Emma Oswald, Miss Jean Weaver, Miss Evelyn Marshburn, Miss Estelle Lane, Miss Lulu Bowers, Miss May Briggs, Miss Helen Hoover, C. E. Craig, H. L. Boynton, A. Bassom and George R. Mead.

—o—

Luncheons.

Mrs. Frank Weber, who is visiting from Lakeview, Idaho, is giving series of luncheons at her apartments at the Fulton. Wednesday, a luncheon was given, the guests being Mrs. Louis Luckel, Mrs. Thomas Mayer of Indianapolis, Mrs. Graham and Miss Graham, Mr. and Mrs. Weber gave a theater party Wednesday, for the same guests, and last night a dinner and theater party was enjoyed by Mr. and Mrs. Louis Luckel, Mr. and Mrs. W. Hart of Riverside, Mr. and Mrs. John Hart of Hollywood, and Mrs. Silverwaldt, who were guests of Mr. and Mrs. Luckel.

—o—

Whist Party.

A whist party was given by Mrs. I. Cohn, of No. 1041 Byram street, Monday prizes fell to Mrs. N. Benjamin, Mrs. J. Spear. Scores were kept with Washington hats.

—o—

Prominent Visitors.

Among prominent visitors who are registered at Hotel Hollywood are Mr. and Mrs. E. M. Clement of Buffalo, S. Dakota, Mr. and Mrs. E. M. F. Leffang Dakota, J. H. Frank of Chicago, L. Wolff of Philadelphia, C. E. Nash, Mr. and Mrs. N. C. King of Illinois City, Thomas F. Low of Chicago, Robert Burns, Miss Janet Burns, James A. Novell, Mrs. S. J. Kline and R. R. Franerman.

—o—

Going to Pittsburgh.

Mr. and Mrs. William Knox Johnson and with Mr. and Mrs. W. J. Winston have been touring California several months, will leave for their home in Pittsburgh, Tuesday.

—o—

Card Club.

Members of the E.O.W. Club enjoyed luncheon at the Belasco yesterday. Party was made up of Mrs. John Smith, Mrs. Harry Smith, Mrs. Clemmons, Mrs. F. E. Clark, Mrs. Wilkinson, Mrs. Carrie Chamberlain and Herman B. Johnson.

—o—

Surprise.

Secretary to Mr. and Mrs. P. Hermosa Beach, friends tendered them a surprise in honor of their wedding anniversary, also in honor of Mr. McNerney's birthday. The evening was enjoyed by Mr. and Mrs. Robert Rheinstrom, Mr. and Mrs. John S. Hiss, Mr. and Mrs. Harris, Mr. and Mrs. Stanley Hiss, Mr. and Mrs. Charles H. Hiss, Mr. and Mrs. Scott Thomas, Mrs. Gumm, Miss Ruby Scoles, Miss Mary E. Hiss, Miss Barbara Hiss, Henry L. Hiss, Clarence Thomas, August Hiss and others. Whist was played and prizes fell to Miss Ruby Scoles, Mrs. Rheinboult, A. C. Garner and Wesley Harris.

—o—

Mrs. Fischer's Guests.

Among prominent mining men from the Coeur d'Alene district, Idaho, visiting in Los Angeles, is L. W. Stedman, manager of the Paragon Consolidated Mining Company of Paragon. Mr. Stedman, with his wife and son, are guests at the home of Mrs. Frederick Fischer, No. 341 Andrews boulevard.

—o—

Dinner and Theater.

Another affair enjoyed by members of the E.O.W. was the dinner at Christopher's, followed by a theater party at the Orpheum. There were present Dr. and Mrs. F. E. Clark, Mr. and Mrs. John Swarts, Mr. and Mrs. Chamber Caln, Mr. and Mrs. John Gunter, Mr. and Mrs. Clement Donaldson, Mr. and Mrs. Harry Smith and Mr. and Mrs. Herman R. Johnson.

—o—

Wedding Announcement.

Mrs. Josephine L. Baab of No. 510 Oro street, announces the marriage of her daughter, Talitha Esther Lorella, to Frank Murden Moore. The wedding took place March 1, in the presence of relatives and a few friends. Mr. and Mrs. Moore will be at home at No. 502 Herberta avenue, Redondo Beach.

—o—

Trip to Mt. Wilson.

A trip to Mt. Wilson was taken last week by Mr. and Mrs. Jack Edgerly of New York, Mr. and Mrs. Will Yates of Denver, Mr. and Mrs. Will Klemm of Chicago, and Mr. and Mrs. W. Winstein of Pittsburgh.

—o—

Mrs. Young Entertains.

Mrs. George Young of No. 1046 East Twenty-third street, entertained the ladies' auxiliary of the Caledonia Club last week. She was assisted by Mrs. Watson Barker and Mrs. Alexander Gadin. The next meeting will be held at the home of Mrs. James Tait of No. 1456 Allison avenue.

—o—

Return North.

Mr. and Mrs. Alfred Weed of North Yakima, Wash., left yesterday morning for their home, after having spent the winter in Los Angeles and at the beaches. They were accompanied by their young daughter.

—o—

Charming Luncheon.

Mrs. E. C. Bedell, No. 1619 Winfield street, was hostess Wednesday at a luncheon in honor of Mrs. James S. Bryan of Philadelphia, who is a house guest of her daughter, Mrs. Harrison Gifford of South Pasadena. All the appointments for the affair were in pink and white. A charming arrangement of pink carnations and maidenhair fern tied with pink tulle, ornamented the center of the table, and pink cards tied with ribbons marked places for Mrs. James S. Bryan and Mrs. B. Gaekler, of Philadelphia, Mrs. T. I. Gifford, Miss Florence Gifford, Mrs. John W. Moore and Mrs. Harrison Gifford of South Pasadena, and Miss Esther Bedell.

—o—

To Pomona.

Mrs. Leo Bergin, No. 1137 Hoover street, has gone to Pomona, where she is the house guest of Mrs. Chaffee Shepard.

—o—

Dancing Party.

Charmingly appointed and attended by one hundred guests, the dancing party given by Mrs. George H. Keln, Mrs. H. B Urgwald, Mrs. Lee, Mrs. Wilder, Miss Phillips, Mrs. Covert, Mrs. Clapworthy, Mrs. Bosbyshell and Miss Brown, in the ball room of the Ponet Square Wednesday evening will be remembered as a brilliant affair. It was a George Washington Birthday party, American flags appearing in every conceivable place. On the punch table, violets and red geraniums were used as well as cherries. As favors hatchets were presented to the gentlemen and flags to the ladies. Music was furnished by an orchestra for dancing, and later supper was served.

—o—

To London.

Mrs. Henry Balfour, the singer, left Wednesday for New York City, where she will sail for London and go on a concert tour through England.

—o—

Social Dozen.

Entertaining Thursday at her home, No 809 East Twenty-eighth street, Mrs. Clayton Ward gave a luncheon of twelve covers, in honor of the Social Dozen Whist Club. Violets were used to ornament the table, and cards with baby faces marked places for Mrs. Andrew Swanfeldt, Mrs. Fred Ussher, Mrs. John Ruperd, Mrs. Claude Cole, Mrs. Van Lansingh, Mrs. H. D. Castle, Mrs. Hinton N. Marr, Mrs. L. Washington, Mrs. James Luckenbaugh, Miss Ada Groves, Mrs. Saxon and Mrs. Maltman. Following luncheon tables were arranged for whist and prizes were captured by Mrs. Swanfeldt and Mrs. Ruperd.

—o—

Pretty Affair.

Violets characterized the charming musical given by Mrs. John Cook yesterday, at her home, No. 1809 West Twenty-second street. Following the program, musical guessing contests were enjoyed. Refreshments were served in the dining-room, the table being bright with deep red carnations. Covers were laid for sixteen.

—o—

Cedar Rapids Guests.

Mrs. N. C. Blake, Miss Blake, and Mrs. W. H. Sutherland of Cedar Rapids, are guests in this city for the balance of the season.

—o—

Birthday Anniversary.

Mrs. G. H. Butterfield was the hostess at a dinner party, given at her home, No. 216 Forty-fifth street Tuesday evening in honor of her birthday anniversary. A silver fern dish filled with red and white sweet peas ornamented the center of the table and individual vases filled with the same flower were at each cover. Red candy hatchets were given as favors. Covers were laid for Mr. and Mrs. Frank C. McArthur, Mr. and Mrs. S. D. Davies, Mr. and Mrs. J. C. Cribb, Dr. and Mrs. William F. Leck, Mrs. W. H. Kelley, Mr. and Mrs. J. C. Dreyfus, Miss S. D. Beebe of Anaheim; Mrs. J. C. Brown, Mr. Thurston and Prof. Narraton.

—o—

A London Guest.

More than 100 guests were present at the musical tea given by Mrs. William S. Cross at her pretty home on West Twenty-ninth street Wednesday, in honor of Mme. Hortense Paulsen of London. A wealth of spring blossoms beautified the home. German and Italian operas and English ballads were sung by the honoree, who has a wonderful voice. W. H. Porterfield presided at the piano. In receiving, Mrs. Cross was assisted by Mrs. Sinclair D. Ritchie of Winnepeg; Miss Sally Felker, Mrs. John T. Lindley of Azusa; Mrs. Frederick Salaphe, Miss Valerie Salaphe, Mrs. William W. Seaman, Mrs. James A. Roberts, Mrs. Porterfield, Mrs. J. E. Martin, Mrs. Lewis Clark Carlisle and Mrs. C. F. A. Last.

—o—

Visiting in the South.

Miss Alice Virgina Wilson, the attractive young daughter of Mrs. Ella G. Wilson, of Orange street, who left recently for the South, is now in Chattanooga, the guest of Mrs. J. T. Englehardt, of that city. Miss Wilson plans to visit New York City, before her return in the spring.

—o—

College Club Dance.

One of the most successful affairs of the season will be the College Club dance at the Goldberg-Bosley assembly rooms, next Friday evening. It will be in charge of a committee of students from several of the affiliated colleges of the University of Southern California. A limited number of invitations have been issued, and those in attendance will be mostly students from colleges of the local university and young people from the local high schools. This is the first time that a college dance of this nature has been given in this city, and it will be unique in many respects. Beautiful invitations are being printed.

The committee in charge includes: Clyde Potter and Eddie Heizman, College of Liberal Arts; Charles R. Baird and C. F. Seccombe, U.S.C. law school; E. C. Rohrbacher and George C. Powers, Dental College, and Frank Bell, Medical College. The following ladies will act as patronesses: Mrs. E. L. Leonard, Mrs. William Rebbs, Mrs. L. E. Ford, Mrs. A. H. Jones, Mrs. A. B. Lauder, Mrs. J. W. Gray and Mrs. Gesner Williams.

—o—

In the Mountains.

Arrowhead arrivals recently include: Mr. and Mrs. Roberson, Mr. and Mrs. J. A. Ewing, Mr. and Mrs. Jay B. Jacobs, John W. Whittington, E. H. Weaver and boy, Charlotte F. Crane, Miss Ida Lindley, J. Rushe, Irving H. Hellman, Dr. D. W. Edleman, Fred Siegel and L. W. Barnett, Los Angeles.

—o—

Birthday Party.

One of the most interesting affairs of last week was a birthday party given by Mr. and Mrs. J. Pearson of Pasadena, in honor of their daughter, Grace Pearson. At the conclusion of a delightful musical programme, refreshments were served. The dining room decorations were Japanese. Dainty hand-painted cards marked places for the Misses Emma Freeman, Imogene Furlong, Katherine Nolan, Ruby Nolan, Goldie Garlick, Irene McConnell, Anna Butcher, Cleo Bufkin, Blake Tantau, Ray Allen, John Nolan, Harold Pearson, Roy Pearson, Vernie Garlick, and Wm. Fairman.

—o—

Arrive in Rome.

A cable announces the safe arrival at Rome of Miss M. D. Bloomer, Prof. S. T. Black, Miss Pauline Black, Mr. and Mrs. Tom Honeyman and family, Mr. and Mrs. A. C. Emmons and family and Dr. and Mrs. Chas. Turner. They left this city September 19, on a tour around the world.

—o—

Here From Evanston.

Mrs. Frederick Scott and two children and Mrs. E. H. Webster of Evanston, Ill., have arrived in this city, and their husbands will follow later.

—o—

Vaudeville Club Meets.

The Vaudeville Club which was recently organized in this city, held its second meeting Thursday last at the residence of Wm. Fairmans, No. 1030 West Twentieth street. After the business was finished a Spanish dinner was served. Covers were laid for the following: John Keller, Robert Mauch, Ralph Rogers, Norman McPhail, Charley Kieruiff, Elmer Nelson, George Carlisle, Fred Koerner and Wm. Fairman.

—o—

For House Guests.

Mr. and rMs. E. H. Howes, No. 337

Life Insurance or Death Insurance---Which?

People willingly pay large sums for life insurance, which is really death insurance; but real life insurance frequently consists in taking Eckman's Alterative.

Can any "lung sick" person afford not to take the Alterative?

It sharpens the appetite, makes life look different, brings better health with greater earning power. Often persons are so much improved that they can work even before they are finally cured.

Investigate it. If you are broad minded enough to believe that there can be a cure for Consumption which has not been sensationally exploited, or which is not based merely on climatic or diet restrictions. Mr. Webb's report follows:—

Weldon, Ill.

Gentlemen: "During 1905, my physician sent me to Texas, from there to Colorado. I became worse and was sent home to die. I heard of Eckman's Alterative, began treatment, and was cured. I earnestly recommend Eckman's wonderful cure for Consumption."

(Signed Affidavit) ARTHUR WEBB.

Eckman's Alterative cures Bronchitis, Asthma, Hay Fever, Throat and Lung Affections. For sale by The Owl Drug Co., and other leading druggists. Ask for booklet of cured cases and write to Eckman Laboratory, Philadelphia, Pa., for additional evidence.

We've other important store news in editorial section.

Street hats that possess an air of grace and individuality —nothing commonplace about them. Yet none are priced prohibitively high.

—Second Floor, rear—

J. W. Robinson Company
BOSTON DRY GOODS STORE
235-239 South Broadway
234-242 South Hill Street

Make use of our mail order department.

5 to 7-inch Dresden and Taffeta Ribbons of the 45c to 75c qualities buyable here at thirty-five cents a yard.

—Left of Main Entrance—

The Correct Waists for the Coming Season

Many pronounced changes in waist styles for the coming season. But comprehensive descriptions are out of the question—mere mention of the materials and the price-ranges is all we will attempt.

Waists of Renaissance lace at $10 and $12.50.

Waists of imitation Baby Irish lace at $17.50 to $25.

Waists of real Irish lace at $25 to $50.

Waists of striped wash silks with three-quarter sleeves, white cuffs and sailor collars, $5.

White and colored chiffon waists, $15 and $20; Irish lace yokes and cuffs.

Waists of striped marquisette with Baby Irish lace yoke and cuffs, $20.

Fancy striped taffeta waists $10 and $12.50. Beautifully trimmed lawn and linen waists $1.75 to $25.

—Second Floor—

Housekeeping Linens Liberally Reduced

Housekeeping necessities considerably under their usual cost.

63-inch Irish satin damask—a fine, all-linen fabric of the $1.25 quality—$1 a yard.

22-inch napkins of fine all-linen damask—$3 quality—now $2.50 a dozen.

18-inch all-linen crash of excellent quality for dish towels or roller towels—the 15c quality—now 12½c yard.

35c hemstitched linen huck towels with damask figured borders 25c.

76x90-inch sheets of excellent quality cotton, with patent welded seams—60c quality—50c.

42x36-inch pillow cases of nice soft cotton—15c quality—12½c each.

64x86-inch Honeycomb Quilts for single or twin beds—$1.25 quality—now $1.10 each.

Muslin Drawers
Priced Absurdly Low

Now that so many women are buying combination garments the sale for separate drawers is limited—and we find the stock of drawers altogether too heavy. But these price-cuts will effect the desired stock-adjustment in short order:

$2.50 to $5 Drawers $1.95

$1.25 to $2 Drawers 95c

75c and $1 Drawers 45c

Splendid variety at each price.

Lot of $3.50 French embroidered gowns and petticoats at $2.65 each.

—Main Floor, Rear—

Art Goods

Women who are on the lookout for inexpensive articles for home adornment will find plenty to interest them in this department.

18x54-inch scarfs of figured and plain Swiss with fluted ruffles and pink, blue or yellow linings, thirty-five cents each.

Something entirely new in cottage sets—Delft blue colors and designs, requiring no work.

Scarfs and pillow covers, 35c each.

Table covers, 75c each.

Laundry bags, 50c each.

Collar bags, 25c each.

$4.50 to $6.00 statuettes and fancy heads of white and two-tone marble now $3.75 each.

All Italian marble statues, statuettes, pedestals and benches and terra cotta flower boxes, jardinieres and pedestals at decisive reductions.

About twenty new designs in shirtwaist patterns—our own exclusive designs stamped on mercerized batiste, $1.80 each; on lawn, $1.25.

Imported pillow covers of brown linen, hand-embroidered in conventional designs and finished with linen ruffles, $3.50 each.

$1.00 Straw waste baskets in square and round shapes—variety of colors—50c each.

Embroidery lessons free when materials are purchased in our Art Department, Third Floor.



Any $10 to $17.50 Silk Petticoat . . $7.50

Choice of our entire stock of Taffeta petticoats heretofore priced up to $17.50 for SEVEN fifty.

White, Black, Solid colors, Changeables, Pompadours, Dresdens, Stripes—dozens and dozens of really luxurious garments. But that reduction holds good for tomorrow ONLY, remember.

—Second Floor, use rear Elevators—

Girls' Clothing That Has Style to It

Home-sewing on girls' and misses' apparel is neither necessary or economical—better fitting and more stylish garments can be bought in THIS Misses' Department at prices which make home sewing an extravagance for women whose time is worth anything at all.

Lingerie Dresses of Persian lawns, India linons etc., profusely trimmed with dainty laces, beadings and embroidery, $6 to $35; 8 to 18 year sizes.

Misses novelty dresses of white and colored linens, repps, Anderson ginghams, dimities and lawns, many of them elaborately trimmed with allover embroidery, $5 to $20; 14, 16 and 18 year sizes.

Girls Middy Blouses of white linens and drills—some with colored flannel collars—$1.25 to $3; 8 to 16 year sizes.

Girls' Middy Suits—ideal for beach wear—$4. Some in navy blue with white blouses; others all blue. 8 to 14 year sizes.

Misses' Dept. now located at Hill St. end of 2nd floor. Use the rear elevators.

Spring Costumes Call for Long Gloves

Long gloves are "in" again. The best makes of silk, chamois and kid gloves in shades to match every fashionable costume.

Kayser silk gloves—short, 50c and $1; long, $1 to $3.

"Bacmo" chamois gloves—short, $1 and $1.25; long, $3.

"Trefousse" kid gloves—the best France produces—short, $1.65 to $2.25; long, $3.50 to $5.50.

Other makes of short kid gloves as low as $1.25.

Tailor Suitings for Spring Wear

Spring stock of tailor suitings now complete—a tremendous variety from both foreign and domestic mills. The rough materials such as Homespuns, Crash, Natte and Basket weaves are in great demand. 56 inches wide, $1.75, $2 and $2.50 a yard.

In the smoother and finer textures the Vigoureaux, Serge, Chevron and Panama weaves are to be had in every correct shade for spring wear. $1.25, $1.50, $1.75 to $3 a yard.

Wash Goods

This Wash Goods Stock includes every weave you can find use for, no matter what your price, limit may be.

single-pattern lengths of bordered novelties—mulls, Voiles and Marquisettes in white grounds with colors—absolute exclusiveness assured—$15 to $37.50 a pattern.

29-inch embroidered piques in white and colors, $1 to $1.50 a yard.

30-inch white embroidered mulls, voiles and Swisses in dainty figured effects, 60c to $2 a yard.

30-inch white embroidered linens—sheer fabrics especially desirable for dress waists—$1.50 to $3.50 a yard.

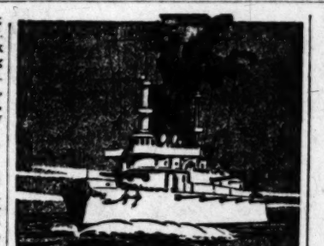
27-inch voiles in many stripes, figures and floral designs suitable for afternoon dresses, 50c a yard.

27-inch silk Mulls, Tissues, Batistes, etc., in solid colors, figured effects, dots, stripes, etc., 35c, 40c and 50c a yard.

Dimities, lawns, batistes and organdies in seemingly endless variety, 15c, 20c, 25c and 30c a yard.

32-inch Russian Cord—a new fabric for shirt waist suits—35c a yard.

Full line of Punjab percales, AFC, Toile du Nord, Bates' Ginghams, Crepes, etc.



7000 to 8000 cakes

of Woodbury's are carried on U. S. Battleships every year.

For skin, chapped and roughened by bad weather, it is especially good.

Woodbury's Facial Soap

For sale by [illegible] dealers everywhere

The Ladies' Tailors

Krystal COMPANY

We Have No Branch Stores

In order that our patrons and the public generally may not be deceived, we want to emphasize the fact that the Krystal Company, Ladies' Tailors, for nearly three years located in the Parmelee-Dohrmann Building, has no branch stores. If you want the genuine Krystal Company garments, you must come to the following address, where we are now showing a wonderful assortment of fabrics for Spring and Summer.

Second Floor, Parmelee-Dohrmann Building
444 SOUTH BROADWAY.

After March 15th we shall occupy the entire third floor of the new Orpheum Building.

N. Sato
Complete Line
NIPPON ART AND DRY GOODS

Los Angeles Desk Co.
117-119 South Broadway
Headquarters Bank, School

SOCIETY.

in honor of their house guests, . Howes and Miss Esther of Bennis, Mass., and Miss f Melrose, Mass., with a bridge The home was decked with white carnations and the score were ornamented with hatchets erries. Tables were arranged guests of honor, Mr. and Mrs. Full, Mr. and Mrs. W. A. Strong, d Mrs. Ward Chapman, Mr. rs. C. J. Balfour of South Pasa- Dr. and Mrs. Charles Rhone of bra; Messrs. McGinnuis, Mrs. Le Grange Pfohl and her son, Pfohl of Buffalo, N. Y., and Mr. rs. Paul Thomas. Prizes were d to Mrs. Pfohl, Miss Howes, ohl and Mr. Balfour.

OUT-OF-TOWN SOCIETY

ne.

AL gaiety was crowded into nday and Tuesday last week, ral notable functions occurnday, the largest of which was dge party given by Mrs. John minson of South Marengo ave- Mrs. Edminson was assisted by ughter, Miss Edith Edminson, s Merceded de Luna of Los s. Acacia and cherry blossoms an effective decoration for the where the card tables were ar- and violets and jonquils were ally combined in the dining- where refreshments were Those present were Mmes. Carroll, Walter Raymond, ce Hurlburt, George Sturdi- Walter S. Wright, F. W. G. O. Ellis, E. F. Robbins, T. Fuller, Theodore Welch, Hel- lds, E. T. Martin, Walter Lutz, arle Jardine, Walter Wotkyns, Schaluderman, Henry H. Sin- B. Wetherby, H. H. Trow- George Stimson, J. E. Thom- T. Wright, Torrey Everett, P. Cary, Jackson, Reynolds, G. ne, Munsell; Misses Sabin, Mc- , Long, Lutz, Pauline Lutz and

Grace Vedder of Prospect entertained Monday afternoon andale Country Club at bridge. as assisted by her sister, Mrs. nple, and Miss Florence Thom- Those present were Mmes. Fred Anson Link, Allen Steele, Hen- Thayer, Archibald Morris, Rob- Gaylord, H. C. Merritt, Misses on, McCament, Toedt, Wil- Mears, Sherk, Wadsworth. ess, Taylor, McLachlan, Ear- lice Earley, Dalrymple, Hamil- Stehman, Lockwood; Bland, Clarke, Jane Smith, Lucy Fitzgerald, Doolittle, Mildred Selbert, Alice Johnson, Hawk- rgan, Binckley, Hinds and Ma-

Benjamin Folsom was the host- Monday at a bridge party tables were provided for six- uests and several others were in for tea. Miss Marion Gwinn iss Patty Phillips presided over cups. Those enjoying the game mes. Fred Elmer Wilcox, Mont- Ward, Harry Gray, Dewitt C. e, Henry Vilas, S. M. Hamil- bbey, Albert E. Carroll, Henry ter, E. P. Callender, Thomas J. n, Perrine; Misses Esther and Hughes, Misses Marjorie Bolt eck. The prizes were won by Wilcox, Orbison, Perrine and Hughes. Others present were Albert Sherman Hoyt, Horace M. G. Burton, James H. Mc- David B. Van Slyck, Frederick ne, F. H. D. Banks and Phil-

od Ford of South Grand ave- ertained Monday afternoon bridge party, where seven were provided for the game. tea was served, several other coming in to meet Mrs. Eva ey, who was the guest of honor, air having been given previous departure for a trip to Honolu- nes. Arthur A. Libby and W. Bailey presided over the e. Others assisting were: Mmes. Cranz Perkins, Robert Pit- Jr., and Miss Bonnell.

Madeline Binckley of San Ra- ights gave a prettily appointed Monday evening at the Val- nt Club, where covers were r Mr. and Mrs. A. Stevens l, Misses Margaret Sherk, ritte Torrey, Marion Toedt, Taylor, Marion Sharpless, Mar- Williams, Jane Rowland, and C. W. Leffingwell, Livingston s, Francis Drake, Thomas Nor- , Richard Gover, Joseph Goss, Azarian and Crawford May.

Eugene E. Hewlett gave an in- tea Sunday at her home at noll in honor of her sister Mrs. K. Moffatt. Misses Valentine re. American Beauty roses the house and the tea as charming with lilies of the Mmes. William Park, Lloyd Harrison I. Drummond and A. Libby presided at the tea There were fifty present.

Frederick Gleason and daugh- s. F. G. Cruickshank, of East o street, entertained Tuesday large afternoon tea given at lley Hunt Clubhouse. Invita- are extended to 200 guests. The decorations were unusually ar- nd original and readings and afforded entertainment. As- were: Mmes. A. Stevens Hal- red Elmer Wilcox, Albert Sher- oyt, Torrey Everett, Horace s, J. Dawson Thomson, Thad- Lowe, Emil Kayser, F. B. by, Frederick L. Browne, Ed- Pyle; Misses Holt and Craig. g over the table in the dining- were: Mmes. George Gerald Frances B. Swan, Lawrence n, J. Foster Rhoades; and at table: Mmes. Clayton Garvey. Gray, Henry Vilas and Edward endyke. At the punch bowl Misses Elizabeth Childs, Flor- homson, Louise Sherman, Mar- milton and Margaret Sherk. young girls assisting were: Dorothy Vandervort, Elsie Al- nie Stimson, Bernice Robinson, th Sherk, Anne Peterson, The- Robbins, Dorothy Dobbins, Em- Bride and Cortez Phillips.

George Hixon, one of the at Hotel Green, who has spent winters in Pasadena, enter- fifty Pasadena woman at bridge y afternoon in the Romanesque of the hotel. Mrs. Hixon was 1 by her sister, Miss Sue Kel- presiding at the tea table when ments were served was Mrs. F. chinson and Mrs. Lewis. Oth- sent were: Mmes. Charles D. Robert Boyle, Eva M. Kel- hillip L. Auten, Mae Jerrems, McMechen, E. M. Neustadt, Neustadt, J. B. Stubbs, A. L. J. D. Ross, J. D. Boyle, Con- arnard, Robert Carr, Kenneth Tom French, Charles C. Per- Robert Pitcairn, Freeman A. Joseph Hixon, Artemus Lamb, D. Rockefeller, J. D. Ross, J. ubbs, Richard Stone, Harry son, and Misses Barroil, French, Greenwood, Reis, Eaton, Auten, and Burke.

and Mrs. Joseph Reed of Arroyo e gave a dinner Tuesday even- mplimentary to Mr. and Mrs. am Marshall of Baltimore. Cov- re laid also for Mr. and Mrs. Pitcairn, Jr., Mr. and Mrs. Macy and Mr. and Mrs. Armin

John A. Warden of St. John entertained with an elaborate- affair was in honor of her son and his wife, Mr. and Mrs. H. Page Warden, who have recently returned from an eastern trip; Mr. and Mrs. William Kerr, the latter daughter of the hostess, and her son, Mr. Warden, who is a guest here. After the dinner dancing was enjoyed.

Mrs. Levi J. Fiske gave a prettily-appointed luncheon Tuesday—for Mrs. G. O. Ellis of Detroit, who is visiting her sister, Mrs. F. W. Kellogg of Altadena. Covers were laid for eight.

Mr. and Mrs. Hamilton Scott of South Marengo avenue entertained informally Monday evening with a dinner, where covers were laid for ten. Misses Della and Anna Richardson, cousins of the hostess, were guests of honor.

Mrs. Albert Sherman Hoyt of Buena Vista street entertained 100 of her friends Saturday morning at the Valley Hunt Club with a musically-illustrated lecture, given by the widow of the famous American composer, MacDowell, and illustrated by songs given by Miss Bartholomew, whose high soprano voice delighted the audience. The guests were music lovers who are patrons of the Symphony concerts who meet each month for symphony programme interpretations given by Frank Patterson and Marie Elliot.

Mrs. George A. Sharpe of West California street was the hostess at a prettily-appointed luncheon Thursday, where a Dutch motif was artistically carried out in deft designs and red and green table decorations. Covers were laid for Mmes. Maynard Force Thayer, Faye Jepson, L. Potter Hitchcock, H. J. Halburt, Elliot and Stanley Black.

Mrs. Birney Kinnard McMechen of Hotel Maryland gave a bridge party Thursday afternoon at Pasadena Country Club, which was followed by an informal tea. Mmes. Eugene E. Hewlett and Charles D. Callery presided at the tea table. Mrs. William Thaw III assisted the hostess in receiving. There were fifty present.

Mrs. Roymane M. Paine of South El Molino avenue entertained with a luncheon Thursday complimentary to Miss Gorton of Racine, Wis., and Mrs. W. R. Reddington of Evanston, Ill. Covers were laid also for Mmes. George M. Barber, David D. Gamble, R. R. Blacker, Miss Fannie Barber, Miss Huggins, and Mrs. J. L. Monore of Racine.

Mrs. J. M. Herries of Herkimer street was the hostess Thursday at a large reception which was enjoyed by seventy friends from Waterloo, Iowa, now living or visiting in Pasadena.

Mrs. William Burbank of North Orange Grove avenue entertained Wednesday afternoon with a thimble party which was enjoyed by Mmes. John Knapp, Ernest Daniels, Clark Huntsberger, Mary Kane, Pearl McMillan, H. G. Waynsford, J. L. Rogers, C. N. Burnham and F. G. McBride.

Miss Helen Carter of Mountain street entertained the Monday Afternoon Club this week, assisted by Mrs. Holloway I. Stuart.

Mr. and Mrs. George M. Barber entertained at dinner Tuesday evening, at their home on Oakland avenue. Covers were laid for Mr. and Mrs. W. H. Reddington of Chicago, Mr. and Mrs. Willis B. Frye, Dr. and Mrs. Paine and Miss Gorton.

Mrs. H. G. Chaffee entertained a few friends Wednesday afternoon with a thimble party. Those present were Mmes. George Collis, Herman Reamer, O. L. Blachley, Henry Ramel, W. C. Bennett, T. C. Marlowe, Frederick Gillmor, Roy Corlyou, Grace Rorabach, Windham and Skelton.

—o—

San Jacinto.

MR. AND MRS. A. D. WINGFIELD entertained about fifty guests in honor of their fiftieth wedding anniversary at their home on Seventh street. The evening was delightfully passed with games, music, readings and addresses, followed by a bountiful supper. Numerous presents of cut glass were received by the host and hostess.

On the last day of the month the Relief Hot Springs was the scene of another enjoyable function, the occasion being the presentation of an original theatrical production given by a jolly party of surveyors, who have been guests there for some time. "The Syndicate" was the play given. The large dining-room was converted into a theater for the occasion and at 8:30 the fun began, and the audience was filled with mirth, which every feature of the programme only served to increase. The characters were exceptionally well cast, as follows: Jack Mucham, young civil engineer, Mr. Heffron; Billy Flimflam, old college chum of Jack, Mr. Sparks; Mr. Astorbilt, a railroad magnate, Mr. Palmerston; Geraldine, wife of Jack Mucham, Mr. Bartley; Moses, the janitor, Mr. Smythe. Costumes, by Worthless; wigs, by Hairless; telegrams, by Wireless. After the programme a social dance completed the evening's amusement, Mrs. Clark presiding at the piano.

Mrs. L. N. Cree has returned to her home in Riverside after a visit of several weeks with old-time San Jacinto friends.

Mrs. Sarah E. Wallace arrived this week from Los Angeles for a visit with friends in San Jacinto.

Mrs. H. C. Malone returned this week from a ten days' visit in Los Angeles.

Miss Flora Keil arrived this week from Clinton, Mo., and is visiting her father, W. F. Keil of this place.

J. C. Hendman of Long Beach was in the valley this week as a prospective purchaser who may make his home here.

A. D. Bauker of Grand Blanc, Mich., is a guest at the home of N. D. McNeil on Central avenue.

Rev. O. F Thayer, formerly pastor of the Congregational Church at this place, but now of Sherman, was in San Jacinto over Sunday and occupied the Congregational pulpit.

A. G. Munn of Los Angeles was in San Jacinto for a few days this week on business.

—o—

Santa Barbara.

THE Mardi Gras ball, given at the Potter Hotel Tuesday night for the benefit of the Neighborhood House, was such a notable success that plans are now being considered for its repetition a year hence. It was one of the jolliest balls of the present season; a reminder of the festival times and made so by the genius of its managers, and the spirit of charity which pervaded it. If the evening was one of delight it was also one of mystery; and the most delightful surprises came at the unmasking at 10:30 o'clock, when the identity of the graceful and beautifully attired queen was revealed in the person of Henry S. Gane and the king, Samuel P. Calef. Among the striking figures and costumes were: Mrs. C. H. Hopkins as an Egyptian princess, Mrs. R. H. Channing, Jr., as a shepherdess, Miss Campbell in a butterfly costume, Miss Joseph de la Guerra, in a Spanish Carmen costume, Miss John Edward Beale as a Yama-Yama girl, Miss Nina Jones in a Periot, Miss Merian Edwards as a Dutch lassie, Miss Eugenie de Sabla of San Francisco, as a Spanish maid, Miss Margaret Edwards in a grandmother dress with poke bonnet and shawl, Mrs. Edwin H. Sawyer in a man's golf costume, Miss Delfina Dibblee as a Japanese maid, Miss Spaulding in a colonial gown, Mrs. E. P. Ripley as a mandarin, Mrs. H. M. A. Postley as a nun, Miss Chamberlain as a Dutch girl.

Mr. and Mrs. Joseph Coleman, Jr., entertained Wednesday evening at their Montecito home, Inellen. Those present were: Mr. and Mrs. Joseph Coleman, Sr., Mr. and Mrs. Edward McCann, Mr. and Mrs. Saunderson, Mr. and Mrs. Francis T. Underhill and Mr. and Mrs. John Edward Beale.

Mr. and Mrs. Henry Bothin gave a small dinner Monday evening at the

LARGEST DEPARTMENT STORE WEST OF CHICAGO

Hamburger's

BROADWAY, EIGHTH & HILL STREETS

Standard articles advertised by others at cut prices, we sell for the same or less. We meet all competition.

100 VISITING CARDS PRINTED FOR 25c -- MAIN FLOOR

These with address if desired. We also engrave cards from your own plate at 50c per 100. See us for written cards and embossing. All our work is of the highest character—our prices are always moderate. Compare our work with others. Comparison invariably brings us orders.

German Silver Mesh Bags



All the Popular Shapes and Sizes! New, Just-Redelivered Goods, Bought at a Tremendous Discount And Offered at a Big Saving! Hamburger Values!

Such an opportunity as comes none too frequently!—and as the quantities are limited, better come early. Main floor

Three Sizes As Shown, $1.79, $2.45, $2.95

Have the new round cornered etched frame. Good, strong mesh, French gray finish, lined with white kid, 4 in. wide by 3¼ in. deep, 5 in. wide by 4½ in. deep and 6 by 5 inches respectively. See window display.

Two Styles As Shown, $2.75

Handsome mesh bags with elaborately embossed frames in French gray finish. 4¾ by 4¼ size. Well made throughout and lined with white kid.

Superb Showing of Foulards

They're beautiful—these foulards of entirely new suppleness and charm and shimmer! Truly, they remind one of Chinese royal porcelains and there's not a complexion but what will find its keynote of color in some one of these Dresden or Monotone effects. Polka dot and coin spot patterns are in evidence too—but all are exquisite. Monday we feature several lines—each at a popular price. Don't fail to see them!

23-In. Twilled Foulards of a splendid quality, special per yard 59c
23-In. Satin Foulards—rich and shimmering. Low priced, at yard..69c
23-In. Water-proof Foulards—the famous Cheney Bros.' make, yard..85c
23-In. Wilhelmina Foulards—another beautiful line for Monday, at..85c
23-In. Shed-water Foulards—Valentine's; extra quality for $1.00

Main Floor.



New "Ebell" Boots $3.50

Patent Leathers Particularly Are Featured---Also An Especial Showing of Popular Tans. Smart Shaped Lasts

You'll like the models in this second lot of new Spring boots and shoes! Some of the best that have been brought out in the higher-priced lines are not near so smart as the "Ebell" at $3.50.

Five Unusual Kimono Bargains

The Continuation of This Remarkably Successful Sale! Values That Make It to Your Advantage---Irresistible Inducement to Buy Here!

Japanese kimonos of silk in empire or shirred effects; others of the serviceable cotton crepe; and the comfortable padded robes and sacques of hand embroidered silk. Five items quoted here—mere suggestions of what our Negligee Dept. has to offer. Smart negligees to please every woman and at savings that are an added satisfaction. These for instance:

$14.50 Padded Silk Robes—beautifully hand-embroidered, now for ..$9.95
$6.50 Padded Silk Sacques—plain and hand-embroidered, special ...$5.00
$8.50 Silk Kimonos—Japanese designs and colorings, to go for $4.95
$3.00 Cotton Crepe Kimonos—best quality, all colors and patterns ..$1.95
$6.50 Silk Kimonos—in Empire or Shirred Styles, special at $4.75

Royal Regent Corsets for All Figures

Visit Our Beautiful Salons Where Our Expert Corsetieres Will Show You the Merits of This Perfect Corset.

For Stout Figures

So satisfactory is this model, so graceful are its lines, that women call for it again and again. Of extra heavy coutile and finished with 6 strong hose supporters. Medium high bust. A special for Monday. Ask to see it. **$2.89**

The Well Known La Vida Corsets at $5.00 to $15.00

We have the exclusive agency for this high-grade make. We carry models for all figures in imported coutile, mercerized batiste and silk brocades. Walohn boning. Second Floor.

9x12 Body Brussels Rugs

Specially Priced to Incite Brisk Selling! Hamburger Rugs of Merit! Choice **$25**



A big lot of lately arrived patterns that will make things hum on Hamburger's big Third Floor! A quality that is the standard of excellence in the carpet world—easy to clean and none will wear better. Not a one but is exceptional, too, for beauty of design and harmony of colorings! Rugs we heartily recommend. Third Floor.

50 Different Color Combinations to Choose From!

A Few Good Trunk Leaders

Substantial, Dependable Trunks, Including Our Own Celebrated "Maderite." Unmatchable Bargains It Will Pay You to Investigate.

At $5 A 34-inch size, covered with sheet steel. An unusual value, having Yale lock, divided top tray and heavy brass bumpers, dowels and catches.

At $8 34-inch size, covered with enameled sheet steel. Heavy brassed bumpers, dowels and clamps. Yale lock, deep top tray and 2 straps all around trunk.

At $10 Your choice of a 34 or 36-in. "Maderite" or steamer trunk. Covered top tray, extra dress tray. Canvas covered, 2 straps all around. Brass trimmed.



Main Floor.

The "Angelus Grand" Sewing Machine at $29.50

As Good as the BEST---Better Than the REST! And Every One Backed by Our 10-yr. Guarantee.

This model is one of the most desirable made. Has the convenient automatic lift and drop and is ball bearing throughout. Complete set of attachments with every machine. Our Club Plan is—

$2.00 Down and the machine is delivered to you. **$1.00** a Week until the remaining balance is paid.

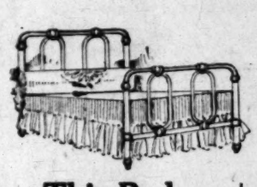
Regular 75c to 35c

There's a big double s... Think what it will mean... broideries at 35c yard! ... covers and skirtings; ... and not a single pattern...

Metal Beds at Half t...

Beds We Counted on for One... Sale, But an Unavoidable...

Without doubt the greatest bed sale ever advertised in Los A... and values—ever offered. 25 distinct styles! We could only... rare advantage and offer you a like saving! Note the sketch... —this sale is yours! Don't miss it Monday!



This Bed In either ¾ or full size. **$3.75** Strongly constructed with vertical fillings, heavy rail luggs and cross angles. A smooth white enamel finish. Extra strong value at $3.75!

This Bed The heavy cross angles mean extra strength, and such a bed sells for very much more anywhere. Single, ¾ or full size. Brass top rods and mounts. White enamel. **$3.90**

Thi... Beautiful high bed with brass vertical ... posts and ... or full ... enamel. ... hard to ...

...d **0.75** ...assive ...ed for ... high, ...r bars ¾ or ...namel.

Thi... Another— and very pretty, too... enamel fi... angles at h... Strongly co... the cut. ¾... and wonderf...



In Conjunct...

A GIGA...

That Will Create a Sens...

Not only will the low pri... timeliness of the sale gi... replenishing the bedding ... ready for vacation time, ... your needs at a saving.

These Items Are O... siveness of This ...

Plaid Blankets--Extra

Always in demand—always satisfactory are these good grade California wool blankets! Double-bed size; assorted patterns. Secure what you need at..... **$4.95 Pr.**

Save on These Comforters

Silkoline Comforters; pure white cotton filling; nicely tufted. Light and dark colors..... **$1.00**

Large Size Silkoline Comforters in neat patterns... tufted, fluffy and warm. Buy several on Monday, each **$1.50**

Extra Fine Grade Comforters of silkoline; pure white cotton filled and perfectly tufted. Unusual values at **$2.25**

Figured Silkoline Comforters; medicated cotton filled; prettily stitched. Light or dark colors..... **$3.00**

Sateen Covered Comforters—both sides figured. Large bed size **$5.00**

HAND TORN SEAMLESS SHEETS 69c

Size 72x90; fully bleached; all in one piece and finished with a 2-inch hem. Other strong specials:

81x90 Seamless Sheets, same quality, for 75c
45x36 Pillow Cases, same grade as sheets 14c

Bla...
Cotton Bl... especially ... Pair ...
Wool N... like the ... Pair ...
White ... fleecy, ... Pair ...
Wool N... with col... Pair ...
White ... bed size ... Pair ...
White ... inch silk ... Pair ...
California ... quality, ... Pair ...
California ... Double ... Pair ...

...ds ...nd an ...25 look ...95 warm, ...50 gray ...50 Double ...50 ...e. 3- ...50 Fine ...50 ...rders. ...00

Fringe
The kind that wi... well—as long as ... heavy and in a va... Buy your summer...

Other S...
Honeycomb Spr... nicely hemmed ... patterns.....
Other Honeyco... bed size. It wil... see them.....
Satin Marseilles ... size; hemmed. ... only.....
Satin Marseilles ... terns. Double b... at.....
Satin Marseilles ... uality that will ...
3-lb. Pillows—19...
3½-lb. Pillows—1...
3½-lb. Pillows—2...
3-lb. Feather Pillo...
3-lb. Feather Pill...

Famous Anita Toilet Goods

Demonstrated by Madam Anita on second floor near Escalator. Manufactured of the purest and best ingredients, they will keep your skin perfect.

Regular dept., Main Floor.

Anita Cream creates a fairer skin by removing freckles and tan. Per jar..... *40c*

Hyacinth Cold Cream—The purest and best for the complexion. Per jar, 20c and. *40c*

Anita Cuticle Softener will soften the cuticle and cure hangnails. Per jar..... *25c*

Anita Violet Toilet Water is perfumed with California violets. 8-oz. bottle..... *50c*

Anita Violet Talcum; absolutely pure; perfumed with California violets. 4-ounce can *15c*

Anita Hair Grower removes dandruff. If you do not get results, money returned *75c*

Anita Brilliantine will soften the hair. Fine violet odor. Per bottle at *25c*

Join Our Free Dressmaking Class Now!

Take advantage of this opportunity to do your Spring sewing. The instructions of an expert are at your disposal entirely free. Merely necessary to buy your materials at Hamburger's.

You Can Have Several Smart Dresses for the Cost of Having One Made. Fourth Floor.

See Hill st. windows every day!

UNDER...

Only four items advertised fr... as well or maybe even better! ... chandise, in some cases almost ...

MONDAY CL... SALE OF WO...

A success from the first, it will ... in a whirl of enthusiasm! Natura... the chance to buy $12.50 to $... garments for $5 created the live... est interest! One more day to ta... advantage!

TAILORED SPRING W...

Worth $1.50 and $2.00. Of Englis... dras, Oxford cloth and mercerized ... in colors, stripes, etc., and white.

GIRLS' AND ...

—$1.95—

There are clever Middy dresses, striped galatea with dicky and tie of solid shades; effective styles of percale in checks of various sizes and an especially attractive kilted model, checked material with trimmings of plain goods and white soutache braid.

ENT Small ... Work ... ders H...

with others that you will ... rable—less expensive ... ey will do the most ...

ENOMENA... AND SUIT...

... well tailored models ... he coats in plain broadcl... ovelties, the suits of p... ancy weaves in wanted co... An opportunity far ... to overlook!

FRENCH PERCALE

extra fine count. Comes ... spots, checks, plaids ... priced. **10**

DRESSES

—$1.95—

These and many oth... come in sizes for girls ... to 16. The problem ... dressing the growing g... stylishly and appropria... ly is solved by these sma... little frocks, while t... price is so moderate it ... better economy to bu... than make them.

gular 75c to $ There's a big double wind Think what it will mean to broideries at 35c yard! Th covers and skirtings; bea and not a single pattern be

d Embroideries delight to the eyes. of these exquisite em- ngs, frontings, corset Baby Irish edges— of its kind. Come! **35c**

OUR EXPERT CHIROPODIST DR. COLLIER—SECOND FLOOR

is well known as the manufacturer of the Collier Corn and Bunion Shields. He does not "whittle" corns, as is the method generally used by others, but absolutely extracts them without pain, charging no more than is usually asked for the "whittling" which only gives temporary relief.

Do not hesitate to ask for our free Wheel Chair Service with attendant. It is for your convenience.

LARGEST DEPARTMENT STORE WEST OF CHICAGO

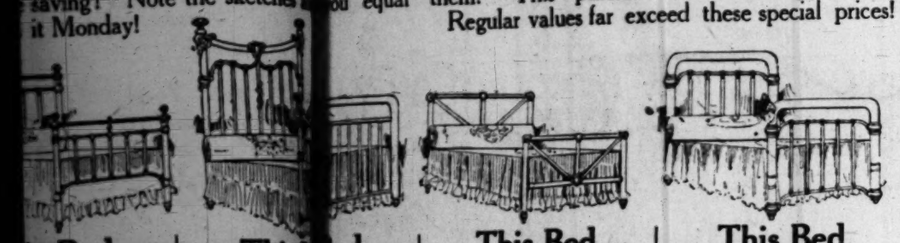
Hamburger's

BROADWAY, EIGHTH & HILL STREETS

eds at A Half the Regular

unted on for One of Features of Our Big February
an Unavoidable Them Here in March!

e ever advertised in Los Ang opportunity—from the an point of extensiveness, varieties nct styles! We could only are fair indexes to e est. We bought on terms of saving! Note the sketches ou equal them? This purchase was our opportunity it Monday! Regular values far exceed these special prices!



is Bed $3.90 — a strength, and sells for very ore anywhere. or full size. p rods and White enamel.

This Bed Beautiful high bed with brass t vertical filler posts and cr or full siz enamel. A w hard to match

ed 0.75 — massive bed for ns, high, filler bars ¾ or enamel.

This Bed Another— and very pretty, too, with white enamel finish. Cross angles at head and foot. Strongly constructed. See the cut. ¾ or full size— and wonderful at $1.65. **$1.65**

This Bed Beautifully designed is this massive bed and one of the best values ever offered. Extra heavy cross angles for strength. Smooth white enamel finish and comes in full size. **$9.90**

Charming Tailored Suits

Models That Bespeak Expert Workmanship and Embody the Strictly Tailored, Severely Mannish Lines That All Modish Women Demand Right Now!



At $15, $25 and $35

There are mannish and other fashionable weaves in preferred shades and the popular white serges—a showing that will be eagerly welcomed by women of discriminating taste. Suits ideally plain, with the smart skirts and short coats that give the slender, graceful lines. Slightly trimmed models, too, that are equally pleasing and satisfactory.

Particularly effective suits of swagger tan and grey mixtures are prominent in the lot, at..... $15
Strictly tailored models in street or pastel shades and white serges, checks and mixtures, at..... $25
Suits of mannish materials, checks, hair line or invisible stripes, plain tailored or slightly trimmed $35

Lingerie Waists Special $2.50

Models Made to Please the Particular Woman

The woman who will not consider commonplace garments at any price. To her these exquisite waists of fine lawn and mull will irresistibly appeal. Trimmed with dainty laces and embroideries, long, short or kimono sleeves. High or Dutch necks, some with yoke effect. Open either front or back. Second floor.

Dress Pattern Hats at $25.00

The much demanded "coral" is conspicuous in these French and New York models



The new hats are prettier, richer, more artistically handsome than they have been for many seasons and these at $25 are wonders. They show the art of exclusive foreign and Eastern designers—in their exquisite braids and trimmings. Plume trimmed dress shapes and the pretty flower hats are favorites.

Second Floor

Tailored Pattern Hats $14.00

Smart indeed are the hats fashioned of hemp placques or narrow silk braids. Black and white combinations are particularly good—being shown extensively. No two alike in this assortment—which includes every favored color. Hats worth $20.00 at least! Monday we show them for the first time.

$6.50 Suit Hats (Just 100)---At $3.95

An extra special assortment of the newest shapes in suit hats of plain or nacre braids will be a leader item for Monday. They're simply stunning! Choice .....

$3.50 Long Kid Gloves Only $2.00

A Just Received Shipment---12 and 16-Button Length---At Savings That Warrant Laying in a Season's Supply! Be on Hand Monday!

Women's long kid gloves of finest select skins in black, brown, tan and gray. It is worthy of especial note that these gloves are not only correct in material, workmanship and finish, but they fit—accurately and perfectly! Gloves we heartily recommend. Quantities are limited, make selections early. Every pair warranted and fitted

50c Silk Lisle Stockings Go at 39c

Women's extra quality black silk lisles at a saving that makes it worth while to get acquainted with the merits of these splendid stockings Monday. High spliced heels, 6-thread foot. Bargains!

Best Wearing Stocking Made!

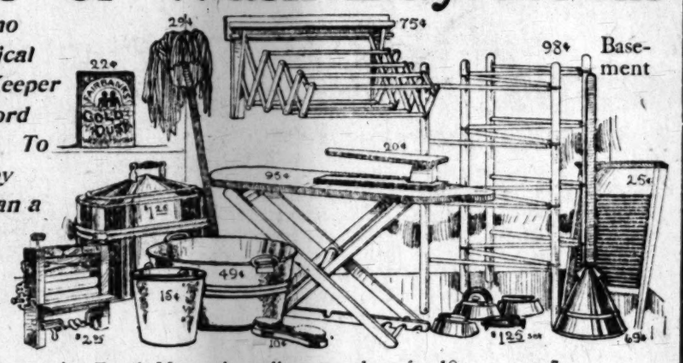
Kayser's $2.50 Pure Italian Silk Vests... $1.29

Just one typical special from the big underwear sale!—a successful event that continues Monday. White only, plain or crochet finish, low neck, sleeveless. An exceptionally fine quality at $1.29.

Attend This Great Sale Monday!

Sale of Wash Day Needs

A Sale no Economical House-Keeper Can Afford to Miss! To Pass it by Will Mean a Distinct Loss. Be Here Monday Sure!



Basement

Sapolio—the genuine Enoch Morgan's—sells everywhere for 10c.....7c
Gold Dust Washing Powder; makes the work light. Small size, ...5c
Wash Boilers; bought in large quantities to sell regularly for $2.75, $1.28
Wash Boards; from pail size at 15c to medium and large at 25c
Wash Clothes Drier; has 15-ft. of hanging space and shelf 75c
Patent Spring Mop Stick and Mop Head; this utensil complete 29c
Water Pails of heavy galvanized iron and wire bail, at 15c
Mrs. Potts' Sad Irons worth $1.25; polished; 3 with stand and handle...88c
Wash Tubs of heavy galvanized iron; two small sizes; choice.....49c
Clothes Wringer; wood frame with relief screws; special.....$2.95

Ironing Boards on stands; adjustable to various heights; only 95c
Clothes Racks; folding kind; 32-ft. hanging space; medium size 98c
11½-in. Scrubbing Brushes; best white tampico, well blocked 10c
Sleeve Boards 20-ins. long. Padded and ready for use. Monday at 20c

Fels Naptha Soap 8 Bars Monday 25c

A saving of 15c on this one purchase! A limit of 8 bars to a customer—and no phone orders filled.



Sole Agents in Southern California for Hall Borchert Dress Forms, $15.00 and $18.00 and Waist Forms, $2.75 and $3.50.

In Conjunction *Bed Specials*

A GIGANT G SALE

That Will Create a Sensation *oundness of Its Offerings!*

Not only will the low prices timeliness of the sale give it replenishing the bedding ready for vacation time, your needs at a saving.

These Items Are Only siveness of This



erit of the goods and the ime of year to think of h or mountain cottage opportunity to supply men taking advantage.

of the Comprehen- Are Crowded Out!

--Extra $4.95 Pr.

mforters
on filling; nicely $1.00
t patterns. Well $1.50
oline; pure white $2.25
ated cotton filled; ..... $3.00 ..... $5.00

HEETS 69c
piece and finished
ials:
or 75c
cts 14c

Blank
Cotton Blan especially g Pair .....
Wool Nap like the fin Pair .....
White Wool fleecy, satis Pair .....
Wool Nap B with colored Pair .....
White Wool bed size. (Pair .....
White Wool inch silk bin Pair .....
California W quality, extra Pair .....
California W Double bed s Pair .....

nds
and an 1.25
ey look 1.95
A warm, 2.50
or gray 3.50
Double 4.50
nde. 3- 5.50
d. Fine 7.50
borders. 0.00

Fringed Bed Spreads

The kind that will last—that will look well as long as they last! Large size, heavy and in a variety of good patterns. Buy your summer spreads now! **$1.50 Ea.**

Other Specials in Spreads

Honeycomb Spreads for large double beds. These are nicely hemmed and come in neat patterns..... 85c
Other Honeycomb Spreads of extra quality. Double bed size. It will pay you to see them..... $1.25
Satin Marseilles Spreads; many choice patterns. Large size; hemmed. Monday they're only..... $2.50
Satin Marseilles Spreads—high grade with raised patterns. Double bed size. Bargains at..... $3.50
Satin Marseilles Spreads; extra fine—the uality that will last for years. Special at.. $4.50

3-lb. Pillows—19x26. Good ticking. Each 69c
3½-lb. Pillows—19x27. Extra grade. Each $1.00
3½-lb. Pillows—20x27. Choice grade. Each $1.50
3-lb. Feather Pillows—20x27. Linen ticking $2.00
3-lb. Feather Pillows—19x27. Linen ticking $3.50

Hill at. cws day!

UNDERP

four items advertised from t ell or maybe even better! All lise, in some cases almost inc

ONDAY CLOS ALE OF WOM

ccess from the first, it will end whirl of enthusiasm! Naturally hance to buy $12.50 to $20 ents for $5 created the liveli nterest! One more day to take ntage!

TAILORED SPRING WA h $1.50 and $2.00. Of English Oxford cloth and mercerized line lors, stripes, etc., and white.

GIRLS' AND

—$1.95—

re are clever Middy es, striped galatea dicky and tie of solid es; effective styles ercale in checks of ous sizes and an espe- attractive kilted l, checked material trimmings of plain s and white souatche

MENT Small Sums Work Wonders Here.

g with others that you will like sirable—less expensive mer- oney will do the most here.

ENOMENAL AND SUITS

rt, well tailored models they the coats in plain broadcloths novelties, the suits of plain fancy weaves in wanted color- An opportunity far too to overlook!

. FRENCH PERCALE
extra fine count. Comes ots, spots, checks, plaids erpriced. **10c**

DRESSES

—$1.95—

These and many others come in sizes for girls 8 to 16. The problem of dressing the growing girl stylishly and appropriately is solved by these smart little frocks, while the price is so moderate it is better economy to buy than make them.

New Arrivals

Big Lot of Books at..... 50c



Formerly published at $1.50. Real big sellers by real big authors. Thousands have read them. Have you? A complete list for the asking.

Coniston .....Churchill
The Music Master...Klein
Dr. Lavender's People.
The Message .....Tracy
Happy Hawkin's ...Wason
Like Another Helen.
The Third Degree ...Klein
The Yoke .....Miller
"Doc" Gordon ....Freeman
Where Love Is .....Locke
The Usurper .....Locke
Comrades ....Dixon
Scarlet Empire .....Parry
Red Men & White ..Wister
Rock in the Baltic.
The Goose Girl ...McGrath
The Purple Parasol.
The Climber .....Benson
Jewel's Story Book.
Tono-Bungay ..Tarkington
Guest of Quesnay.
The Climax.
Bruvver Jim's Baby.
Jewel Weed .....Winter
Cherub Devine .....Ford
Bronze Bell .....Vance
The Right Princess.
Firing Line .....Chambers
Holy Orders .....Corelli
A Fool There Was.

SOCIETY.

Rogers, Mr. and Mrs. Carrington, Mr. and Mrs. John Edward Beale, Miss Anna Bispham, Dr. Clement Biddle.

Mr. and Mrs. William Murray entertained at dinner, Sunday evening, at Shephers Inn. Those present were: Mr. and Mrs. Byron Smith, Mr. and Mrs. Irwin Smith, Mrs. Hattie Thornburg, Mrs. W. H. Delhi, Miss Bertha Colley and Mr. and Mrs. L. L. Smith.

Mrs. W. S. Day entertained at luncheon on Tuesday, in honor of Miss Curtis and Miss Helen Curtis of New York.

The Music Study Club held its annual reception at the Arlington Hotel on Tuesday evening. The occasion was the largest that the organization has ever held and the musical programme by the members of the club was excellent.

—o—

El Monte.

MMES. I. F. BAKER, Sarah Walls and L. R. Thompson were guests of the Sierra Madre Woman's Club, Monday, at their reciprocity exercises.

A pleasant affair was held at the residence of Mrs. Jennie Baker, Tuesday afternoon, when the members of the Shakespeare Club, whose names began with the first two letters of the alphabet entertained the club members. The house was appropriately decorated and there was a fairly good attendance despite the inclement weather. Entertainment took the form of a word contest, the words being formed from the names of several great men whose natal day occurred in February, including Washington, Lincoln, Longfellow and St. Valentine. Prizes were awarded to Mrs. Carl Raab and Mrs. R. E. Taylor, after which Mrs. Gus Adams of Savannah rendered several vocal solos which were much enjoyed. Refreshments were served later and a social hour spent.

The Shakespeare Club board of directors met Saturday, and decided to hold a reciprocity day some time in April, the date to be decided later.

Master Ursal Cleminson entertained a large number of his friends and class mates recently at the home of his parents. The family is moving from their present home in El Monte to their ranch.

Miss Mary Olive Gray, concert pianist, recently returned from Berlin, will appear in programme, assisted by the musical director of the high school, Prof. S. S. Ingram, in the high school auditorium, Friday, March 17. This promises to be a rare treat. The proceeds of this entertainment will be devoted to the purchase of a new piano for the high school.

The ladies of the Christian Church held their monthly all day Christian Woman's Board of Missions meeting at the residence of Mrs. Ella Schobe, Thursday. Mrs. Geedy of Los Angeles, district secretary of C.W.B.M. work, addressed the ladies in the afternoon on "Some Phases of the Missionary Work."

—o—

Claremont.

MR. AND MRS. CHARLES STILSON of Otego, N. Y., are visiting Rev. Mr. and Mrs. J. S. Jewell.

Miss Carter assisted by her sister, Mrs. Day, entertained at afternoon tea Wednesday. The afternoon was pleasantly spent with fancy work and dainty refreshments.

A number of the preparatory and high school girls entertained at the home of Mrs. W. S. Humphrey, last evening, in honor of their Sunday-school teacher, Mrs. Edna Roof, and a number of their high school friends.

Mrs. C. K. Lawren and Mrs. J. L. Miller, are spending the week in Los Angeles.

Mrs. C. M. Cubbage of New York is spending a few days with Mrs. L. A. Maynard.

The Victrola concert given by the Women's Union, in the parlors of the Claremont Church Monday evening, proved to be a great success. The first and last parts of the programme were musical selections, the second part being a playlet entitled "The Queen's Holiday." In this fairy play, twenty-eight children took part under the direction of Miss Lucy Whittlesey. Miss Mildred Palmer took the part of the queen and Gerald Sanford the queen's herald. The other children were costumed as daisies, poppies, sweet peas and other flowers.

Mr. and Mrs. Ira M. Buell, who have been spending some weeks at the Inn while Prof. Buell arranged the River's Marine Fossil collection for the Pomona College museum, have left for Los Angeles, where they will spend a week before returning to Beloit, Wis.

Students gave Mrs. Ida Blakeslee a piano recital in Holmes Hall, Thursday. The following students took part, the Misses Lyman, Allen, Baldwin, Blakeslee, Hoskins, Blair and Miner, while some vocal numbers were contributed by Mr. Ragan, Miss Sanford and Miss Blakeslee.

Mr. and Mrs. Joseph Garrison, had as their guest over Sunday, Miss Robinson of Los Angeles.

Victor Valle of Kokomo, Ind., was visiting at the home of his uncle, Rev. C. S. Valle, over Sunday.

The Hon. Eugene W. Chafin spent Wednesday and part of Thursday in Claremont. While here, he lectured in Holmes Hall. Wednesday evening and addressed the student body at the chapel hour, Thursday.

Harold G. Bryant, a graduate of Pomona College, who is one of the lecturers in charge of the University of California demonstration train, was the guest of friends in Claremont, Wednesday.

Dr. Robert Burdette was the guest of honor at a small dinner party given by Mr. Frank Wheeler, Thursday evening.

Miss Metta Reed left Wednesday for San Francisco, where she will join her mother, who has been visiting there for some months. Later they will return to Claremont, before starting east.

A number of the Pomona College senior girls attended the senior conference for college women at the Y.W.C.A. in Los Angeles, yesterday. The following attended the conference, the Misses Maynard, Kennard, Savory, Stafford, Willard, Fifield, Stevenson, Shrode, Potter, Fairchild, Moncrief and Bissell.

—o—

Glendale.

THE leading society event of the week at this place was the masquerade dance given in Knights of Pythias Hall, Brand boulevard, Monday evening, by Messrs. Collins and Eudemiller. The affair was attended by almost 200 people from this valley and Los Angeles, and the costume display was the finest ever seen here. Mrs. E. S. McKee won first ladies' prize and Max Green captured first men's award. The first comical prizes were won by Mrs. H. Henning and C. Gilman. Another masquerade will be given in a month.

Mrs. Foster Elliot, chairman of the forestry committee of the district federation of clubs, addressed the ladies of the Tuesday Afternoon Club in Fliger's Operahouse Tuesday. Her subject was "Forestry." Mrs. Deneise of the Alhambra Woman's Club read a paper writen by Mrs. J. B. Lippincott on "Waterways."

A number of ladies from Glendale attended the pageans given by the Friday Morning Club of Los Angeles in honor of the Daughters' day in the Woman's Club House. Those attending were Mesdames. George Mitchell, Alex Nutt, E. W. Richards, Mary H. Gridley, Charles Shattuck and Miss Emma Williams.

The regular meeting of the Parent-Teachers Association of the Sixth-street grammar school, will be held in the schoolhouse Friday evening of next week. Dr. Jessie A. Russell will address the mothers on "The Moral Training of the Child."

An interesting afternoon was spent by the mothers of the members of the Recreation Club at the home of Mrs. H. E. Bartlett Tuesday afternoon. The next meeting will be held at the home of Mrs. Sinclaire on First street, March 7.

The Worth While Club met at the home of Miss Irene Ward Monday evening. The subject for the study of the evening was "Whittier." Poems from this author were read. Refreshments were served. The next meeting of this club will be held Monday evening, March 13, at the home of Miss Elsi Campbell, 141 East Fifth street.

Mrs. A. L. Bryant entertained a number of friends at her home with a violet luncheon Monday afternoon. Among the guests were Mrs. C. F. McMillian of Fort Madison, Iowa; Mrs. J. S. Stimson of Spokane, Wash.; Mrs. Jones and Miss F. Jones of Los Angeles.

Dr. and Mrs. I. N. Rudy, who have been touring in the East for the past several months, have returned to their home at this place.

The regular meeting of the Ladies' Aid Society of the Presbyterian Church will be held next Tuesday afternoon at the home of Mrs. G. C. Frank of Eagle Rock road. Election of officers will take place at this time.

Mrs. Daniel Campbell will entertain the members of the Maids and Matrons of the Glendale Country Club and their friends at a St. Patrick's Day luncheon, followed by an afternoon of cards next Monday.

Chapter L, P.E.O., held an enjoyable meeting at the home of Mrs. George U. Moyse on Fifth street Monday evening.

The Ladies' Aid of the First Methodist Church will hold an all-day meeting next Tuesday at the home of Mrs. F. M. Beers, 309 Belmont street. A basket luncheon will be served at noon.

Mrs. Enoch Pepper and Miss Elizabeth M. Pepper have returned from an outing at Ocean Park, to pass some time at the home of Mr. and Mrs. H. H. Hurtt, on West Third street.

Mr. and Mrs. C. O. Pulliam entertained a number of friends at dinner Thursday evening at their home on Kenwood street.

Mrs. W. E. Cooley of Pasadena and Miss Susan Folke of Philadelphia were guests of Mrs. F. L. Clarch of Orange street this week.

—o—

Monrovia.

ONE of the pleasant social functions of the week was the annual dinner of the First Christian Church, Wednesday evening, in the annex on West Palm avenue. Plates were laid for 250 guests and table decorations of fresia blossoms with marguerites and smilax were most artistic. Rev. Clark H. Marsh, pastor of the church, and Mrs. Marsh were host and hostess, and were assisted in receiving by Mrs. C. C. Browning, Mrs. W. L. Gaines and Miss Ella Long. An elaborate menu was served under the direction of Misses Elinor Herthol, Della E. Umbach, Hattie Colliopy, Edith Morgan and Hazel de Armond. After dinner the guests were received in the handsomely-adorned church parlors, where a musical programme was rendered.

Mr. and Mrs. Kenneth Carter entertained with a delightful dancing party given in St. Luke's Guild House, Tuesday evening. They were assisted in receiving by members of the guild. A musical programme added to the pleasure of the evening. Messrs. Breisford, Carter, McInturf and Hopkinson each contributed solos, and Miss Ockander presided at the piano. A collation was served from buffet tables. About 100 guests were present.

Misses Eva Harvey, Mary Smith, Opal Rives and Joe Eason, and Dr. Kenneth V. Price, Dr. Lorin Day and Charles F. Davis were members of a motor party that made the trip to Riverside, Wednesday, and lunched at Hotel Glenwood.

Mr. and Mrs. Stephen Wicks, assisted by Mrs. E. A. Moore, gave a surprise dinner Tuesday evening at their home on Duarte avenue, in celebration of the eighty-fifth birthday anniversary of Mrs. Wicks's mother, Mrs. James Fiddick. Covers were laid for fifteen. The honored guest was also surprised by the presence of her daughter, Mrs. Emma Maxon of Marble Rock, Iowa, who had just arrived from the East.

Mrs. J. A. Wheeler of East Wild Rose avenue, entertained at her home on Monday evening the Whist Luncheon Club. A number of out-of-town guests were present, besides regular club members.

The Whist Lovers' Club held a bimonthly session on Tuesday afternoon at the residence of Miss Cora Boyd on South California avenue. The meeting was one of the delightful functions of the week, and every member of the club responded at roll call.

Mrs. Francis A. Dupar of East Orange avenue was the hostess Friday afternoon of the P.E.O. Chapter. The spacious living rooms were decorated in gold and white. Tea was served after the regular chapter programme.

Mrs. J. J. Walsh of Prospect avenue entertained informally Thursday evening in compliment to her sisters, the Misses Russel.

Mr. and Mrs. Will Hanna of West White Oak avenue gave a prettily appointed dinner Thursday evening to Rev. and Mrs. Richard Van Der Laz.

Miss Marguerite Jaycox entertained at dinner on Friday evening at her home on West Banana avenue, a party of New York friends, who are making the tour of the Coast.

—Mrs. Frank E. Wilson of East Olive avenue has returned from a three weeks' visit with friends in Orange county.

—o—

Whittier.

MRS. FRED TURNER entertained at her home at 321 North Washington avenue Saturday afternoon complimentary to her mother, Mrs. Frank Chase of Los Angeles. Violets and greenery formed artistic decorations throughout the house. An enjoyable feature of the afternoon was the singing of Mrs. Ralph Heath, who gave two beautiful solos. Hearts was the game of the afternoon and at this Mrs. A. C. Maple won the first prize, while the consolation prize fell to Mrs. E. W. Reider. An elaborate colation was served.

Mr. and Mrs E. F. Woodworth, Mrs. H. C. Woodworth, Miss Henrietta Woodworth and Master Edward Woodworth were the dinner guests Sunday of Mr. and Mrs. C. E. Lancing at the Greenleaf hotel.

Mrs. F. G. Phillips entertained a few friends at a handsomely appointed dinner at the Alexandria hotel, in Los Angeles, Saturday evening. White fresias and ferns formed artistic table decorations. Covers were laid for ten. Later a box party at one of the theaters was enjoyed. The guests were Ernest Ingersoll, Miss Ednah Clayton of this city, Mrs. A. Embree and Misses Mary and Rachel Embree of Chicago, Mr. and Mrs. Klauser of Los Angeles and Messrs. Weilbacher of New York and Stanley Whybark of Massachusetts.

Mrs. M. Embree and daughters, Misses Mary and Rachel Embree, who have been stopping at the Hotel Ingraham, Los Angeles, the past three weeks, spent Tuesday with Whittier

BRENT'S BIG ANTI-TRUST STORE

A LITTLE MONEY FURNISHES YOUR HOME COMPLETE



WE WILL FURNISH YOUR HOME ON TERMS TO SUIT YOU Buy Now!

IF YOU DO NOT WANT TO PAY CASH, USE OUR CREDIT SYSTEM

Our Credit System is for our mutual benefit—You get anything you want *on terms to suit you.* We get business we would lose if we insisted on cash payment. We want your trade, cash or credit—*On condition that we give you anything you want for less money and easier terms than you can get anywhere else.* Look over this adv. Where can you match these prices?

SPECIAL 20% DISCOUNT ON ALL IRON BEDS

Your choice of entire stock of Iron Beds at 20% Discount. All new up-to-date styles in all colors.

$2.50 IRON BEDS	$2.00	$ 8.00 IRON BEDS	$ 6.40
$3.00 IRON BEDS	$2.40	$ 9.00 IRON BEDS	$ 7.20
$4.00 IRON BEDS	$3.20	$10.00 IRON BEDS	$ 8.00
$5.00 IRON BEDS	$4.00	$11.00 IRON BEDS	$ 8.80
$6.00 IRON BEDS	$4.80	$12.00 IRON BEDS	$ 9.60
$7.00 IRON BEDS	$5.60	$15.00 IRON BEDS	$12.00

Best Values in Chairs

$1.35 SOLID OAK DINING CHAIR—Has cane or cobbler seat. Full length back posts, strongly braced. Full size. Well finished..... **$1.00**

$1.65 HANDSOME DINING CHAIR—Cane seat. Dark Golden finish. Full length. Square back posts. Four one-inch flat spindles in back..... **$1.25**

$3.00 FULL BOX STYLE DINING CHAIR—Has closely woven cane seat. Broad panel back. Strongly braced. Polished finish..... **$1.95**

Be Sure You Get to the Right Store

BRENT'S

712-714-716-718 SOUTH MAIN ST.

The Great Credit House

Impossible to Equal These Specials

$75.00 Axminster Rugs, Size 8-3x10-6	$16.75
$27.50 Axminster Rugs, Size 9x12	$17.75
$26.50 Genuine Leather Couch, Best Springs	$17.75
$45.00 Revolving Seat Bed Davenports	$35.00
$11.00 Collapsible Go-Carts, All Colors	$6.75

SPECIAL 20% DISCOUNT ON LACE CURTAINS

Just to get you acquainted with our Drapery Dept. At 20% Discount on all kinds of Lace Curtains.

$1.00 LACE CURTAINS	80c	$ 4.00 LACE CURTAINS	
$1.50 LACE CURTAINS	$1.20	$ 4.50 LACE CURTAINS	
$2.00 LACE CURTAINS	$1.60	$ 5.00 LACE CURTAINS	
$2.50 LACE CURTAINS	$2.00	$ 5.50 LACE CURTAINS	
$3.00 LACE CURTAINS	$2.40	$ 6.00 LACE CURTAINS	
$3.50 LACE CURTAINS	$2.80	$10.00 LACE CURTAINS	

Best Values in Dressers

$12.50 SOLID OAK DRESSER—Has three drawers. Fine French plate mirror. Nicely finished. A great bargain at.....

$13.50 SOLID OAK DRESSER—Has four large drawers. Beveled French plate mirror.. Well finished.....

$22.50 DRESSER—In Oak, Birdseye Maple and Circassian Walnut. Has handsome French plate mirror.....

BEST VALUES IN STOVES--RANGES--HEATERS

WE GUARANTEE EVERY STOVE, RANGE OR HEATER, NO MATTER HOW LOW THE PRICE.

$8.50 COOK STOVE—Has 20x22 top with four covers—8-inch Hearth, Basket Grate. Burns wood or coal. Good baker. **$6.75**

$11.50 COOK STOVE—Has 20x24 top with four covers, Pouch Feed, Dump Grate, 14-inch oven. Guaranteed baker. **$9.50**

$27.50 CAST IRON RANGE—Has six covers and Nickel Tea Shelves. Has Handsome Base. 18-inch Oven. **$19.75**

$27.50 STEEL RANGE—Has high closet with tea shelf, 6 covers, Duplex Grate, 16-inch Square Oven. **$19.75**

Heaters

OIL.	GAS.	WOOD.	COAL.
$3.00	$2.00	$2.00	$5.00
$4.50	$2.50	$3.00	$6.50
$5.00	$3.50	$4.00	$7.50

Estate Gas Ranges $16.50 to $75.00

BEST VALUES IN CARPETS, LINOLEUM

ALWAYS THE NEWEST AND BEST IN CARPETS, LINOLEUM, ETC. WE NEVER BUY JOB LOTS.

90c TAPESTRY BRUSSELS CARPET—Handsome small patterns in red, greens, brown and tans— yard. **65c**

$1.25 TAPESTRY BRUSSELS CARPET—Beautiful patterns in light tan, brown shades. Extra good value. **$1.00**

$1.35 VERY BEST TAPESTRY BRUSSELS CARPET—The finest patterns, the best colors, the heaviest grade. **$1.10**

$1.75 VERY BEST "A" GRADE INLAID LINOLEUM—Tile patterns in blue, tan, green and white, Yard.

90c HEAVY IMPORTED LINOLEUM—Beautiful patterns—choice light paterns—yard.....

40c JAPANESE MATTING — White and [illegible] carpet patterns in all colors—choice [illegible]

SOCIETY.

in Southern California, making Whittier their headquarters part of the time, left today for their home in Chicago.

Mr. and Mrs. A. L. Reid entertained at their handsome residence in Huntington Beach Saturday with a luncheon for Whittier friends. The guests of honor were Mr. and Mrs. C. M. Mariette of Wisconsin, who are here visiting Mr. and Mrs. Lewis Butman of South Painter avenue.

Miss Grace Trueblood and cousin Lulu Trueblood of Portland, Or., left yesterday for a brief trip to Ontario, Riverside, San Bernardino and Redlands. They expect to be gone until Saturday.

Mrs. A. T. Anderson of Minneapolis is a guest of Mr. and Mrs. F. A. Fletcher in East Whittier, for several weeks.

Mrs. J. C. Hodgin of Pratt, Kan., is a recent arrival in Whittier and is stopping at the home of her cousin, William Hodgin, of No. 318 N. Washington avenue. Mrs. Hodgin plans to tour Southern California during her stay of two months.

Mrs. B. Frazier and son Will of Long Beach, and T. Woodard of Oklahoma, were recent Whittier visitors as the guests of Mr. and Mrs. J. N. Woodard of North Friends avenue.

Christian Sorenson and daughter Miss Mary, returned today from a trip to San Diego and Julian where they have been spending a week at their big ranch, "The Cuyamaca," in the San Diego mountains.

Mrs. A. Distin of Columbia City, Ind., who is spending the winter in Hollywood, is the guest of her cousin, Mrs. A. T. Emory, for a few days.

Mrs. K. Edith Graves has returned from an extended visit to San Francisco, where she was the recipient of many social attentions. Mrs. Graves assisted in club and social work during her visit in the northern city, having read before the San Francisco Woman's Club and other notable organizations.

Mrs. L. A. Davis, of No. 322 North Comstock avenue., entertained Monday evening with a miscellaneous shower for Miss Mabel Shanker, whose wedding to Mr. Max Goeghan of this city will take place early next month. The guests were entertained by readings by Mrs. Emily Hough and Mrs. J. F. Black, and several musical numbers. Light refreshments were served.

—o—

Corona.

THE Tuckabachees met in monthly social session Thursday evening with Mr. and Mrs. Frank Geith.

An informal musicale was given Monday evening at the W. H. Jameson home, Miss Gladys Blickhahn being the hostess.

The Seniors were guests of the Juniors Friday evening at a walking party.

Mr. and Mrs. F. F. Thompson entertained a few friends informally at their home Friday evening.

Arthur Powell Davis, chief engineer of the Reclamation Service, with headquarters in Washington, D. C., was a week-end guest of his aunt, Mrs. Juliet Powell Rice.

Glenn Eagon of St. Louis, Mich., is a guest of his brother, B. A. Eagon.

Willis A. Martin and wife, accompanied by Miss Walters, all from Earlville, Ill., were visitors last week at the home of Mr. and Mrs. Charles Hoss.

—o—

Redlands.

"THE ALDERS" was the scene of a large and handsomely appointed reception, Tuesday afternoon, between the hours of three and six, given by Mrs. John W. Davis and Mrs. Charles E. Ide, in compliment to Mrs. Gayle G. Moseley, formerly Miss Julia Caldwell, one of Redlands' most prominent young matrons. Mrs. Moseley will leave in the near future for Los Angeles, where she will make her home. Assisting in receiving were: Mrs. C. A. Sanborn, Mrs. C. B. Saunders, Mrs. A. Hornby and Mrs. E. D. Roberts of San Bernardino. Those assisting were: Mmes. E. G. Pratt, J. H. Fisher, E. S. Graham, W. D. Brookings, F. A. Mudge, H. R. Scott, A. C. Cameron, C. F. Smith, Misses Katherine Sanborn, Margaret Nordhoff, Rachel Hemingway, Louise Barker, Salome Rader, Edith Hale, Ella Hill, Mary Crawford, Annie Kitching, Amanada Whaley, Gretchen Moore. The drawing-room and music-room were decorated in Japanese quince and in the dining-room jonquils and smilax were used.

Mrs. R. Norman Palmer entertained with an "at home," on Tuesday, between the hours of four and six to meet her mother, Mrs. James F. Parker of Freehold, N. J. Those pouring were: Mrs. S. S. Sewall, Mrs. S. R. Hemingway, Miss Charlotte Billings and Mrs. W. S. Crawford, and those assisting were: Mrs. Lyman M. King, Mrs. C. W. Hobbsin, Miss Rachel Hemingway and Miss Grace Gill, Marion Phinney and Marion Wilmot. Flowering quince was used for decorations in the living-rooms and in the dining-room violets and jonquils were used.

Mrs. C. W. Cazel entertained with a miscellaneous shower on Monday evening for her sister-in-law, Miss Mamie Cazel, whose marriage to George Shirk will be solemnized next week. Games, music and refreshments were enjoyed and during the evening Miss Cazel was showered with many beautiful articles.

Mrs. Kate Appleton entertained a company of children on Saturday afternoon in honor of the seventh birthday anniversary of her little son, Cedric. Games and contests were enjoyed by the children, and a supper was served. A large birthday cake had the place of honor on the table. Each boy received a bubble pipe and the girls received Japanese fans. The favors were fancy boxes of sweets.

Mrs. Charles W. Hobbs, Jr., entertained with a charming tea on Monday afternoon in honor of Miss Marion Wilmot, who was recently graduated from Smith College and Miss Ella Hill, who is soon to be married to Frederic Lanagan of Denver. Those assisting were: Mrs. Horace Slater, Mrs. R. Norman Palmer, Mrs. C. F. Smith and Miss Edith Hill, Miss Grace Gill and Miss Louise Barker. The living-rooms were decorated in Enchantress carnations and in the dining-room jonquils and ferns were combined.

Gen. and Mrs. Charles R. Greenleaf entertained with a dinner at the Casa Loma on Saturday evening in honor of Mr. and Mrs. Raymond Hornby, the latter formerly Miss Eleanor Burrell of New York. Pink carnations and ferns and pink shaded candles made the table attractive. Covers were laid for eighteen.

Madeline E. Folsom celebrated the sixth anniversary of her birth on Saturday and in the afternoon her mother gave a party for a number of her little friends. Games, refreshments and a general good time made the hours pass quickly and pleasantly.

Miss Meda Hinckley entertained on Friday with a small bridge party for Miss Irene Hornby, whose engagement to Hugh Moran of Han Kow, China was recently announced. Four tables were used for the game which was followed by the serving of refreshments. On the following afternoon Miss Hinckley entertained with the same number of tables for Miss Ella Hill, another bride-elect. Wild mustard and California violets were used for decorations.

Miss Marion Phinney entertained with a dancing party at the log cabin on Friday evening in honor of her house guest, Miss Mary Clark of Plainfield, N. J. There were thirty young people present and the evening was one of great enjoyment. Orchestral music was rendered for the dance and refreshments were served. The cabin was decorated in greenery.

Miss Emma Rhodes, who left this week for Los Angeles to make her home, was the honor guest at a pleasant affair at the home of Mrs. F. S. Haupt for thirty or more of Miss Rhodes's friends. Social conversation and refreshments were features of the afternoon's pleasures.

Mrs. Carroll B. Smith entertained a number of young ladies with a skating party on Wednesday afternoon in honor of Miss Alice Mead of New York, who is spending the winter with her aunt, Miss Laura Hoe. After spending several hours at the rink, refreshments were enjoyed at Hutchins.

—o—

Sierra Madre.

MRS. MARY DAVIS GOODFELLOW spent the week end at Hotel Alexandria as the guest of friends.

Mrs. Alice M. Staples entertained at dinner, Wednesday, Mr. and Mrs. E. Thomas of Saco, Me., and Mrs. Calvin Foss of Hollywood.

Mrs. George E. Coapman entertained at luncheon, Friday, Mrs. Coulcard and Miss Coulcard of Boston, Mrs. A. Sydney Jones and Mrs. Swansburg of Los Angeles, and Mrs. R. W. Burrell of Sierra Madre.

Reciprocity Day held Monday at the clubhouse came up to the highest expectations of all club members. Over 170 guests, representing various clubs of the county, were present. Many brilliant speakers were present. Music was furnished by the members of the Harmonia Society of Los Angeles. An elaborate luncheon was served at noon. Sessions were held both in the morning and afternoon.

Miss Emily Brugman entertained a few friends at a birthday dinner at her home, Wednesday night. The guests were: Miss Anna Price Simmons, J. Henderson Childs of Sierra Madre, and Graham Reynolds of Pasadena.

Maj. Driffel and Harry Staples of Oxnard spent Wednesday in Sierra Madre.

Mr. and Mrs. G. J. Slayton and Miss Currie were dinner guests of Mr. and Mrs. W. J. Radford of Pasadena, Sunday.

Mrs. C. H. Baker has as a guest her great-aunt, Mrs. E. R. McCord of Oklahoma.

Miss Annis B. Coffey entertained with a family dinner party Sunday. Those present were Dr. and Mrs. Titian Coffey of Los Angeles, and Mr. and Mrs. Howard H. Baldrige of Omaha, Neb., who are stopping at Hotel Virginia, Long Beach.

—o—

Huntington Beach.

MRS. ARTHUR L. REED entertained at luncheon Saturday at her home on Ocean avenue, plates being laid for Rev. and Mrs. W. J. Marsh, Mr. and Mrs. Lewis Butman and Rev. N. T. Edwards and wife of Whittier, and C. M. Marrotte and wife of Elroy, Wis.

J. A. VanWinkle and wife returned Monday to their home at Redlands after a brief visit here with their son, L. E. VanWinkle. Miss Olive VanWinkle accompanied them, to remain indefinitely.

H. Gibian of Chicago was a guest on Friday at the home of A. W. Lindgren on Fifth street.

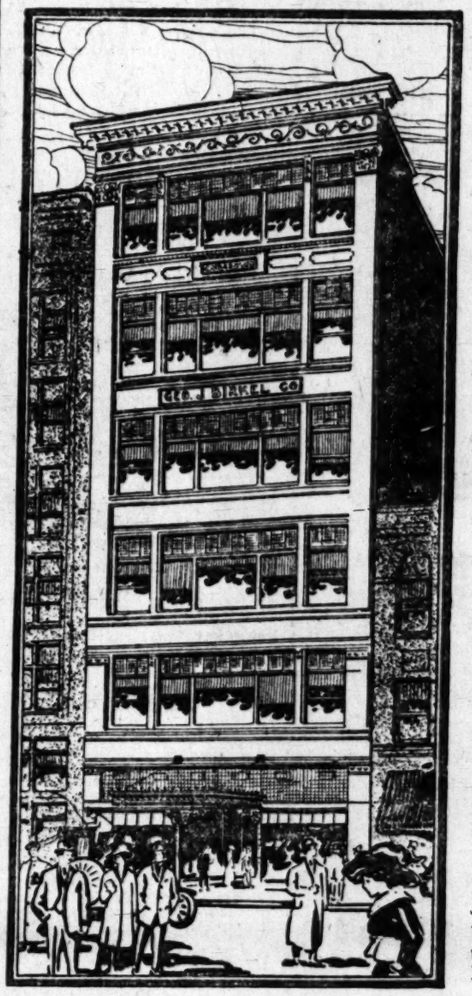
Remsen Maginnis and wife of Holly, Colo., are here for a stay of ten days and are guests at the beautiful suburban home of S. W. Sinsheimer. Mr. Maginnis is the auditor of the Holly Sugar Company.

E. D. Grant of Los Angeles and C. A. Dole and daughter, Miss Laura Dole, of Salt Lake City, the two latter at present guests of Rollin W. Dole in this city, went to Upland by auto last Monday, returning Wednesday.

Mrs. Ralph E. Graves and infant daughter, Maxine, are spending a month at Monrovia.

George E. Peters and wife and George McPhee, wife and child of Santa Ana; William Doig and John Moon of Russell, Man.; M. W. Ludden of Fullerton; George Gibbs, Charles M. Parker and Herman Dyer of [illegible] Dr. Alfred Ingwer[illegible]

The Geo. J. Birkel Company's New Home



This is our New Building, the finest, largest, and best-equipped structure in the entire West devoted to the musical business. It is owned and occupied exclusively by The Geo. J. Birkel Company. Nos. 446-448 South Broadway.

Sixth Floor The front portion, 75 by 40 feet, is devoted to Hand Pianos, and a display of Electric Pianos, Victrolas of many varieties, etc. Now on exhibition 45 Used Pianos, Automatic Pianos and Orchestrions. The rear portion of this floor with Mezzanine, is devoted to our Repair Shop and Polishing Department. It is light and airy—the finest and best-equipped Shop in the West.

Fifth Floor Here is a miscellaneous stock of 152 Pianos on exhibition. The front half, measuring 75 by 40 feet, is devoted to Laffargue, Weser, Smith & Barnes, and other makes of Pianos. The rear room is built with Mezzanine floor, and is used for the storage and Sample Stock. In this room there are now 55 Samples, new and 25 Storage Pianos. This storage portion will be of special interest—clean. We store nothing but Pianos, at small cost.

Fourth Floor This floor is devoted to our Player Piano Department and to Organs, and to our Circulating Library of Music. It has three large, Sound Proof Rooms, where the Steinway Pianos, Mignon and Cecilian Player Pianos are demonstrated. There are also rooms for Reed Organs and the Library where 5000 rolls of Player Music are shown. This Library is free to all customers. At present Player Pianos and 20 Organs are on exhibition on this floor.

Third Floor This floor is devoted to our Talking Machine Department. It has nine Sound Proof Rooms for Demonstration. Five rooms are devoted to Victor Talking Machines, four rooms to Edison Phonographs: Two especially constructed Victor Machine Demonstration Rooms. This floor also contains a Recital Hall capable of seating 300 people.

Second Floor This floor is devoted to the Steinway, Krantich & Bach, Sohmer, Kurtzmann and Jewett Pianos. At present there are on exhibition 54 Upright Pianos and 36 Grand Pianos. This Second Floor is the Los Angeles home of the magnificent Steinway.

First Floor Our First Floor is devoted to Small Musical Instruments and to the Sheet Music Department. The Executive and General Offices are also located here. Our Show Windows are the finest in any Music House in the West. Specially designed, with four windows comprising a total width of 40 feet, and running back 30 feet in length.

We cordially invite you to visit our New Home. We are proud of it and think all Los Angeles People will be likewise proud that such a great Emporium has been built up in this city.

446-448 South Broadway

...SHES

Pay

...uy Now! Late

...IT SYSTE

...r trade, cash or credit—*Only*

...DISCOUNT ON A...
...E CURTAINS

...with our Drapery Dept. All th...
...of Lace Curtains.

..80c	$ 4.00 LACE CURTAIN
.$1.20	$ 4.50 LACE CURTAIN
.$1.60	$ 5.00 LACE CURTAIN
.$2.00	$ 5.50 LACE CURTAIN
.$2.40	$ 6.00 LACE CURTAIN
.$2.80	$10.00 LACE CURTAIN

...ues in Dresser...

...OAK DRESSER—Has three la... ...ne French plate mirror. ...argain at..... $8

...OAK DRESSER—Has four ... ...drawers. Beveled French ...d..... $9

...R—In Oak, Birdseye Maple, M... ...cassian Walnut. Has ...irror..... $18

...LINOLEUM,...

...ER BUY JOB LOTS.

...BEST "A" GRADE INLAID LINO... ...—Tile patterns in blue, tan, red, ... Yard.

...IMPORTED LINOLEUM—Beautiful p... ...oice light paterns—yard.....

...SE MATTING — White and Inserted ...tterns in all colors—choice entire s...

...ompany's...
...Home

...on, 75 by 40 feet, is devoted to S... ...nd a display of Electric Pianos, ...on exhibition 45 Used Pianos ... The rear portion of this floor, ... Repair Shop and Polishing Dep... ...st-equipped Shop in the West.

...llaneous stock of 152 Pianos, now ... ...ront half, measuring 75 by 40 feet, ... Barnes, and other makes of Pianos ...oor; and is used for the storage of ...ere are now 55 Samples, new styl... ...tion will be of special interest—ligh... ..., at small cost.

...evoted to our Player Piano Depart... ...to our Circulating Library of Mu... ...ns, where the Steinway Pianola ... are demonstrated. There are also ...brary where 5000 rolls of Player ... free to all customers. At present ... exhibition on this floor.

...evoted to our Talking Machine D... ...ne Sound Proof Rooms for ... ...evoted to Victor Talking Machines ... Two especially constructed Victro... ...his floor also contains a Recital ...

...evoted to the Steinway, Kranich & ...ann and Jewett Pianos. At present ...nd 36 Grand Pianos. This Second ...ificent Steinway.

...is devoted to Small Musical Instru... ... Music Department. The Executive ... Our Show Windows are the larg... ...ially designed, with four windows ...running back 30 feet in length.

...New Home. We are proud of it—... ...likewise proud that such a great M... ...city.

...6-448
...Broadway

...OCIETY.

...child of Riverside; Florence ...r of Newton, Iowa, and H. J. ... of Los Angeles, were among ...t the Huntington Inn during

...J. D. Rosenberger spent sev... ...s this week at Los Angeles, ...her parents, Mr. and Mrs. M.

...Mary Manning of Denver, ...pped a visit of a few days ...at the home of S. L. Hodget ...th street.

—o—

...ern.

...ONESDAY the parlors of the ...asonic building on Marine ...eet were the scene of an all-...e whist tournament, given un... ...spices of the members of the ...e of the Eastern Star. Lunch... ...served to the guests between ...ing and afternoon sessions. ...d Mrs. H. W. Levengood have ...one, after a visit with San ...d San Bernardino friends. ...ursday afternoon session of ...est Bay Woman's Club was ...e the discussion of current

...morning the Shakespearean ...the South Coast Civic League ...eeting at the Working Girls' ... Home by the sea. ...was an interesting meeting of ...e Equality League Friday aft... ...t the Vacation Home.

...ank Moon of San Jose is the ...Mrs. W. W. Johnson of Los ...who is occupying a cottage by

...etchel has returned from a ...Honolulu and has taken pos... ...f a Hart-avenue cottage for ...

...rry Bedlington of Toronto, ...pending a season at the sea...

...drey Little of Walkerville, ...a winter visitor along the

...abeth Perkins, having spent ...on the sand, has returned to ...in Des Moines, Iowa. ...yston started Thursday for ... expecting to soon sail from ...for a tour of Europe. ...wood has gone to San Fran... ...re he will spend a few weeks ...ter business affairs. ...da Bross has gone to Asto... ...here she will remain during

...E. Levy of Los Angeles has ...beach and will remain here ...the winter.

...R. Johnson has returned to ...in Rawlins, Wyo., after a ...along the shore.

...Mrs. D. J. Coupe of Los An... ...mes to the beach to re... ...a few months.

...Dunn of Butte, Mont., has ...Dalton-avenue cottage for ...der of the winter season.

...Mrs. John Wirt of Washing... ...spent the week visiting with ...

...ular dancing party at the au... ...at the ocean front Friday ...the weekly society dance. ...attended.

...C. Willetts has arrived from ...N.Y. and will make his home ...

—o—

...EDWARD WILSON has gone ...apolis, Minn., where she ...ent with friends during the ...months.

...Mrs. L. C. Johnson have re... ...their home in Denver, Colo., ...y passed the winter on the ...

...Dunn and family, have come ...ena to make their home at ...

...session of the Sunshine ...ended at the rest-room on ...last Wednesday, when plans ...ed and plans laid for rais... ...with which to erect a home ...

...Katie has gone to Oakland, ...will be the guest of friends ...weeks.

...L. Spelling has gone to Cin... ...where she will visit dur... ...season.

...ction at the dance hall on ...Wednesday night, was the ..., which was largely at... ...than 2000 tickets having ...be it.

—o—

...ED MRS. ROY G. PUTNAM ...returned from their bridal ...and will remain here until ...en they will go to Los An...

...ting of the Women's Club ...afternoon, Mrs. J. J. Kegley ...on William D. Howells. ...Julia Mosley discussed cur...

...Mrs. George Beebe, who have ...ng with friends here, have ...their home in Maderia.

...Antwerp of Seattle, Wash., ...with Rawtelle relatives.

...ting of Ely, Nev., is spend... ...with friends here.

—o—

...URTLE KESSLER enter... ...ful girls of the Sigma ...Club with an "Old ...Monday evening at her ...Rosal. The guests ...costumes and ...ames of "Old Maid" during ...Tea and wafers were ...delightful refreshments for ...of the affair.

...Ellis delightfully enter... ...Wednesday Club Wednes... ...at her home on Juanita ...

...A. Furse entertained with ...party Saturday afternoon ...on Xell at her home at ...Rosal. The affair was ...the eighth birthday anni... ...birth of Master Neil. ...the young friends were ...Dwight Smith was ...games played in the aft...

...Mrs. Harriet Culler and ...returned Saturday from ..., where they spent a week. ...Mrs. Charles Smith of Chi... ...have been spending the ...returned Monday from a ...in Tempe, Ariz.

—o—

...CK WHEATON and fam... ...arrived at the beach from ...in Ashburn, Ind., and ...here during the remainder ...season and until next ...

...Berkley has returned to ...Indianapolis, Ind., after ...four seasons at the sea...

...Carr, after a winter visit ...has returned to her home ...

...Phillips has been passing ...with friends in Pomona ...

...Bradley will be the enter... ...Monday afternoon ses... ...Women's Club, giving a ...

...Mrs. Aurora, Ill., spent ...the guest of beach friends. ...Wells during the week ...guest, Mrs. Fuller Hall of ...who is passing the winter ...

...Mr. P. S. McAnnelley of ...Ore., were here for a few ...the week, visiting with ...

...has returned to his ...Grand, Or., after a season ...

...Mr. William Gansewits of Owatonna, Minn., were visitors here during the week, guests at the home of H. X. Goetz.

Tuesday evening at the St. Augustine Episcopal Church Miss Zaidia Kennelly was married in the presence of a number of specially invited friends to George Champney, the ceremony being performed by Rev. Browne, rector of the church. The bride was escorted to the altar by her brother, Spencer Kennelly of Los Angeles. Serving as maid of honor was her sister, Mrs. Spencer Schwarz. The groom was accompanied by Harry Mather, while Risney Hudson of Riverside and Humphrey Woodcock of Los Angeles acted as groomsmen. The bride is a daughter of Mrs. Ellen Kennelly of this city, and is a young lady popular in social circles of the beach.

Mr. and Mrs. A. B. Leick of Owatonna, Mich., spent a part of the week visiting with friends by the sea.

T. H. Dudley and daughters, Misses Alice and Elizabeth Ryan, have returned to their home in this city, after an absence of a year in Europe.

Mrs. H. Hickerson has returned from San Francisco, where she had been visiting for a few weeks.

Albert Phillips has gone to Calgary, Alberta, where he expects to make his home.

Mr. and Mrs. F. E. Sawyer of Minneapolis, Minn., spent the week at the seashore.

Mrs. B. A. Lara of Santa Barbara was a visitor here during the week. This city was her former home, and she has many friends here.

—o—

Covina.

A RECENT wedding united in marriage Miss Jessie Dunblane Henderson, daughter of Lewis Henderson of Kelseyville, to Harry Hall Church of Covina. The ceremony was performed in the parlors of the North Congregational Church of Berkeley, of which her sister, Mrs. F. W. Dorn, is a member, by the pastor, Rev. S. C. Henderson. The rooms had been beautifully decorated, banked with evergreens and ferns, and with urns and jardinieres of magnolia blossoms and carnations. The bride was daintily gowned in white accordion-pleated chiffon over silk, and carried a mass of pink carnations. In her hair were orange blossoms that Mr. Church had brought from his Covina ranch. To the strains of the wedding march from Lohengrin, beautifully rendered by Miss Grace Hendricks, the bridal party entered—the bride on the arm of her father. After the ceremony, and the good wishes and congratulations had been extended, all sat down to a delicious luncheon, and a pleasant and informal hour was spent. Shortly after, Mr. and Mrs. Church slipped away to prepare to take a steamer for San Diego, where they will spend their honeymoon, after which they will continue their journey to the groom's old home in Nevada, where the romance began when Miss Henderson was a teacher there.

For many years, Mr. Church lived in Southern Nevada with his parents, who were pioneers of that State, where they still have interests. He has always taken great interest in public affairs, having recently been an Assemblyman in the Nevada State Legislature. He has also taken a prominent part in developing the irrigation and agricultural interests in Nevada and was instrumental in procuring a government station, which has proved of great value to that section.

—o—

Ontario.

MORRIS M. TAYLOR and Clarence E. Sears entertained a large number of friends Saturday night at the clubrooms of the Camaraderie Club in the Republican building. The evening was spent with cards, thirteen tables were filled with players. Assisting the hosts in entertaining and receiving was Mrs. Jefferson Taylor. A delightful hot luncheon was served at the tables after the play by the little Misses Ida Hubbell, Margaret Swan, Elizabeth Taylor and Grace Wilson. Guests included Mr. and Mrs. E. H. Granger, Mr. and Mrs. P. W. Nichols, Mr. and Mrs. C. P. Fuller, Mr. and Mrs. J. Webster, Mr. and Mrs. L. R. Kennedy, Mr. and Mrs. H. H. Frankish, Mr. and Mrs. E. R. King, Mr. and Mrs. H. M. Shattuck, Mr. and Mrs. Fred Parker Mr. and Mrs. Jay Holbrook; Misses Grace Brackenridge, Avery, Chadwick, Helen Chadwick, Carra Granger, Olive Granger, Opal Robertson, Alice Rothermel, Tennerife Temple, Minnie Hubbell, Mazie Mulnix, Marguerite Venning, Elise Kelly, Gladys Shepherd, Messrs. Smith, Thorp, D. G. Graettinger, R. Graettinger, Leonard Frankish, Harold Tayor, Raymond Ripple, Truman Temple, Ralph Noble, Richard Seaver, Harold Hubbell, Roen, Ingalls, Shea, Blaikie and Lageschulte.

The girls of St. Mary's Guild of Christ Church carried out a delightful evening of society vaudeville at Masonic Hall Monday night. A specially constructed platform was rigged up for a stage. The first one-act skit written by Darwin Graettinger was entitled "The Might Have Beens." In the cast were: D. G. Graettinger, Misses Jacques, Ida Hubbell, Minnie Hubbell, Parke, Leeke, Olive Granger, Harriet Granger, Venning, Jenkins,

Sacrifice Sale
Sample Suits

Contractors are delayed in preparing our enlarged quarters. We are crowded for room, and MUST inload Choice Suits at Way-below Prices. We have received positive orders from the New York Manufacturers whom we represent. They say "Sell Sample Suits, just received, AT ONCE!"



Spring Suits $15

$30 is their retail price. All the favorites of the ensuing Spring season, in delightfully attractive materials and patterns.

Man-Tailored Spring Suits $20

$40 is their value. Note our Bargain price.

Suits that would do credit to the best tailors in town. Suits that you will readily see the big saving in. You'll be delighted.

Best Suits on Earth $25

You couldn't buy these for less than $45 anywhere.

You can save money here like you never did before, and on Suits, the like of which will be worn by the most exquisitely gowned women in Southern California this Spring.

Alterations Free —As Always

Notwithstanding the tremendous Bargain-Offerings we are putting on Sale at this time, our rule of FREE ALTERATIONS still holds good. Our fitters are experts, and we can readily guarantee absolute fitting. See the \$10 and \$12 Silk Petticoats at \$5.

JOSEPH SEGALL
EMPIRE SAMPLE SUIT CO
THE ECONOMY SHOP
444 SO. BROADWAY
SECOND FLOOR PARMELEE-DOHRMANN BUILDING

Yard-Wide
MESSALINES

Soft, exceedingly lustrous and possessing every desirable quality that silk could offer.

COLORINGS—Ciel, Pink, Lavender, Apricot, Maize, Copenhagen, Navy, Brown, Reseda, Artichoke, Wisteria, Cardinal, Black, White, and Cream . . .

$1.00 yard

Pongees—yard-wide—85c up

The Silk Store
559 So. Broadway
(One door from Sixth)

The United Fashion Show
March 16—17—18
Will be the one big feature you and your friends will want to take in. Special railroad rates from all Southern California points on 17th and 18th.

We give L. N. Green Trading Stamps

Lane's 327-29 S. BROADWAY

Merchandise to the full value of your money

Double S. & H. Stamps
8:30 to 10:30 Monday
All Departments

275 Suits at $25.00



Monday we demonstrate our superiority on \$25.00 suits in a very marked manner. It is one of the lines our garment department has specialized upon and we fully believe that for smartness of style, excellence of workmanship and materials they are the best \$25.00 suits to be found in the city. One reason is that our buyer has paid as much for our \$25.00 suits as many would for suits to sell at \$30.00 to \$32.50.

There are Gilbert's Worsted Mannish Suitings, French Serges, Scotch Cheviots, Broadcloths, Wide Wale Serges, Novelty Worsteds and Fancy Mixtures in plain tailored, close-fitting models, semi-fitted styles, 26 and 24-inch coats; also many fancy braid trimmed effects. The skirt styles are both plain and fancy plaited and the colors are navy blue, Copenhagen, tan, white, black and white pin stripes and checks and many shades of gray.

All are lined with guaranteed silk messaline or satins.



Gym Suits

Smart gymnasium suits for girls and women, made of serges, mohair and sateen in black and navy. Girls' sizes range 12 and 14. Women's sizes 34 to 42 bust, and the very moderate prices are

\$2.25 to \$6.00

GinghamPetticoats

49c, 59c, 65c, 85c and \$1.00
Women's wash petticoats in plaids and stripes, plain blues, grays and tans, plain and fancy flounce effects at the above generous range of prices.

Khaki Suits. Blouses and Skirts

for outing.
One-piece dresses at \$4.50.
Suits at \$5.00 and \$7.50.
Skirts at \$1.95 and \$2.75.

House Dresses

Really worth \$1.50.
A special value in fine percale house dresses. Made in neat style—open front Dutch neck; three-quarter sleeve; full width skirt with inverted plait back. Light and dark blue and black dotted patterns. All sizes, 34 to 44.

Other house dresses of pretty plaid ginghams and light percales in plain or dressy styles at
\$1.25, \$1.50, \$1.95, \$2.50, \$3.50.

Handsome New Embroideries . . . $1.25 Yd.
Worth to \$3.50

Beautiful edges and flouncings, 18 to 27 inches wide, deeply embroidered in fine Plauen and Baby Irish lace effects. Monday, \$1.25 yard.
Handsome Bands and Galloons to Match at \$1.00.

\$3.00 Beaded Nets \$2.00
Beaded nets in black and white and white and gold effects, 42 inches wide. Monday, \$2.00 yard.

25c and 35c Jabots 15c
Pretty Plauen and Baby Irish lace effects; also fine batiste lace trimmed styles.

Flouncings, Worth to 75c . . . 25c
Flouncings, 18 inches wide, 9, 12 and 14-inch hand loomed edges of Swiss, Nainsook and Baby Irish embroideries, for 25c yard.

Sale of Knit-Wear Monday



Women's Summer Vests at 10c
Swiss ribbed Cotton Vests, pure white, extra length, taped neck and arms—a very special value at 10c.

Women's 25c Vests at 17c
Swiss ribbed mercerized Vests in white only, with silk tape at neck and arms, at only 17c, or three for 50c.

Women's 35c Extra Size Vests at 25c
Swiss ribbed Mercerized Vests and fine Egyptian cotton, with or without wing sleeves—crocheted edge, taped, sizes 7, 8 and 9—never sold for less than 35c; special at 25c.

Women's Extra Size Drawers
Jersey ribbed white cotton Drawers, Umbrella Knee trimmed with Torchon lace edge; sizes 7, 8 and 9; 35c each or 3 for \$1.00.

Women's Extra Size Union Suits at 75c
Fine Lisle Union Suits, high neck and long or short sleeves or low neck and no sleeves; sizes 7, 8 and 9; exceptional value at 75c.

Women's "Merode" Union Suits of Silk and Wool at $2.50
Perfect form fitting; will wash without shrinking—hand finished—sizes 4, 5 and 6, at \$2.50 the suit.

Men's 50c Silk Ties 25c
All new spring patterns, full 48 and 46 inches long, in large open ends and reversible styles; made from fine grade silk, all beautiful colors. Lay in your Easter and summer supply at 25c.

Men's 25c Lisle Socks 17c
Come in black, tan, gray, blue, burgundy and green, double heel and toe; special, 17c.

25c Windsor Ties 17c
Made from fine Susquehanna silks, full length; all the plain colors and a few plaids for the little folks, special, 17c; limit 2 to a customer.

Men's \$1.50 Outing Night Shirts \$1.00
Extra full cut and well made from best quality outing flannel, neatly finished; a big bargain at \$1.00.

Men's 20c All-Pure-Linen Hdkfs. 12½c
Full size, neatly hemstitched, made from fine round thread handkerchief linen; a special value at 12½c.

Men's \$1-50 Wool Underwear \$1.00
Extra fine soft quality wool shirts and drawers, good spring weight, well made. Monday, special, \$1.00.

The Popular Makes of Corsets

Will be found here in a wide variety of new Spring models. Models for every figure in materials to suit your purse. There are Nemo, "G. D. Justrite," Thomson's Glove Fitting, R. & G., La Premier, W. B. and Sahlin Form and Corset combined. From this splendid stock our expert corsetiere can fit you with a corset that would meet all your requirements as fully as though it were made especially for you. Prices range \$1 to \$15.



LINEN SPECIALS

50c Mercerized Damask 39c
Finely woven satin damask in a large assortment of pretty patterns. Specially priced for Monday at 39c yard.
Mercerized Napkins hemmed ready for use at \$1.00 dozen.

20c Huck Towels 14c
Heavy union linen huck towels, 19x35 inches, 14c each.

15c Bath Towels 12c
Plain white double thread bath towels 18x39 inches, hemmed ends, soft and very absorbent.

Long Cloth Per Bolt 90c
Fine soft finish English longcloth, in 10-yard bolts for 90c Monday.

Box Nainsook
10 yards fine 36-inch Nainsook in box for \$1.58.
10 yards extra fine 40-in. Nainsook, \$2.

75c Sheets 55c
Full size bleached sheets 81x90, made of good strong sheeting. A flyer for Monday at 55c.

50c Sheets 39c
Our new weave hotel sheet size, 70x90 inches and a splendid quality at 50c Monday special at 39c.

Men's 50c Underwear 39c
Two lines of good 50c underwear that are slightly broken in sizes, to clean up, special, 39c.

Men's \$3.00 Flannel Shirts \$1.85
Men's fine blue flannel shirts, good weight, special \$1.85.

Notions

Fancy Metal Buttons Monday	ONE-HALF PRICE
Lignes 12 to 45, 15c to \$1.98 doz.	
Ironing Wax with handles each	1c
Separate Peet Eyes, black and white, 3 doz. in pkg., 2 pkgs.	5c
Black Enameled Darners, 2 for	5c
Children's Hose Supporters, black and white, pin top, pair	5c
5c Rolls Toilet Paper 7 for	25c

30 Stamps Free
with 60c purchase of our tea or coffee, 25 stamps with every pound 40c coffee.

\$7.50 All Wool Blankets \$5.95
Extra large size for double beds, Scottish plaid, guaranteed all wool blankets, in pretty blues, grays, tans, pinks and browns. \$7.50 is the regular selling price. Monday, per pair:

\$5.95

\$2.75 Wool Nap Blankets, per pair	\$1.95
\$3.50 Wool Nap Blankets, per pair	\$2.95
\$4.25 Tan Wool Blankets, per pair	\$3.45
\$5.00 Gray Wool Blankets, per pair	\$3.95
\$6.75 All-Wool Blankets, per pair	\$5.65
\$7.75 Australian Wool Blankets, per pair	\$6.35

\$27.50 Sanford's Axminster Rugs, 9x12, \$19.85
Original productions in handsome Anglo-Persian and other rich Oriental designs in Sanford's (THE BEST AXMINSTER RUGS ON THE MARKET). The 9x12 size, worth \$27.50, on sale, Monday at

\$19.85

Lissue Handkerchiefs 25c
A new fabric, sheer, fine and dainty, a perfect handkerchief, 25c each.

50c Initial Hdkfs. 25c
Women's pure linen initial handkerchiefs.

Ribbon, New Spring Novelties, in Endless Variety 25c
Black and white novelties, 5 inches wide, sofa pillow ribbon, in latest effects; 5-inch wired stay-so taffeta ribbon.
All bows made free.

Suit Cases . . $1.25
New lot 16-inch strong Jap matting suit cases, reinforced with leather corners, now \$1.25.

J. R. LANE DRY GOODS COMPANY

15c HAIRDRESSING, Manicuring Facial Massage
College Department.
"FLORENTINE"
237 Mercantile Place, Cor. Broadway

S. JACOBSON
LADIES' TAILOR
414½ South Broadway
Los Angeles, Cal.

Park-Berger Co.
Exclusive Ladies' TAILORS
8th Floor. Pantages Theater Bldg.

Vapor Gas Heaters
Heats any room for ¾c per hour.
DEMONSTRATION.
417 West Seventh St.

SOCIETY.

Wilson, Denton, Swan, Bruce, Voss and Milliken and Mrs. H. H. Frankish.

Mrs. Edwin R. King entertained the Friday Bridge Club this week at her home, corner Lemon avenue and E street. The rooms were decorated with acacia blossoms. Four tables were filled with players. Present were: Mmes. F. T. de Arman, C. P. Fuller, W. K. Merrill, E. Cramer, G. G. Watson, R. H. Gushee, L. R. Kennedy, E. H. Granger, H. M. Shattuck, L. H. Mertz, A. J. Hall, P. Thatcher, Jr., Mabel Gray and Crocker, of San Francisco.

Following the sketch came several character songs sung by Miss Grace Brackenridge Craft and Harold H. Taylor. Best of all was the one-act skit entitled "Kirschwasser's Kafe," also written by Darwin Graettinger, in which appeared himself, his brother, Rupert Graettinger, and Messrs. Hugh H. Frankish and Leonard Frankish. The four sang three good rollicking songs.

The Camaraderie Club gave a prettily appointed dancing party Tuesday night in the Masonic Temple. Patronesses for the affair were: Mmes. H. H. Frankish, G. G. Watson, C. H. Ford and L. R. Kennedy. The committee arranging the evening was composed of Messrs. Roen Taylor and L. Frankish. The hallroom was specially decorated for the evening. Buffet luncheon was served in an ante-room.

—o—

Palms.

THE local lodge of the Woodmen of the World gave a hard times' party at its hall Saturday evening. Henry Kidson and Miss Honorita Saenz were the winners of the prizes for costumes.

J. C. Butler returned Wednesday from a four days' visit in Corona and El Monte.

Mrs. Lillian Simmons and daughter, Thelma, left Sunday evening for Oklahoma, where they will spend some time visiting relatives.

Mrs. M. E. Winter of Anaheim was the guest of her daughter, Mrs. T. T. Turner, for several days, during the early part of the week.

Mr. and Mrs. Marion Maxwell of Creston, Iowa, returned to their home Monday, after a visit with the families of A. T. and J. T. Bryant.

—o—

Long Beach.

THE society event of the week was the double wedding on Sunday at the home of Mr. and Mrs. J. D. Ford on East Fifteenth street. The contracting parties were Miss Esther Ford and E. J. Matteson of Los Angeles, and Miss Parmalee Matteson and W. F. Cornelius of Los Angeles. The double ceremony was given by Rev. G. W. Dixon of the Burnett church. Following the ceremony a wedding dinner was served. Both couples will reside in Los Angeles.

Members of Gaviota chapter, D.A.R., were hostesses Monday at a reception at Hotel Virginia tendered to State officers and visiting members. A musical and literary programme in the grand salon was one of the afternoon features and fruit punch and wafers were served.

Announcement cards were issued this week announcing the marriage on February 22, of Miss Katherine Vogt and William Slater.

Mrs. T. G. Harriman entertained at bridge luncheon Saturday at her home on East Ocean avenue.

Mr. and Mrs. James Creason entertained Friday night at a colonial party at their home on East Seventh street in celebration of their seventh wedding anniversary.

Miss Julia Richardson entertained Saturday at her home on Temple street in honor of a birthday anniversary.

Mrs. E. A. Padgham entertained a party of Los Angeles and Pomona friends Friday at her home in Mira Mar.

Mrs. Rose M. Hathaway, district deputy grand matron of the Eastern Star was the guest of the local chapter Monday evening at a reception given at the Masonic Temple.

Rev. and Mrs. H. K. Booth entertained the members of the Ministerial Association and their wives Tuesday evening at their home on East Second street.

Miss Anna Nixon and Arthur Malandi were united in marriage Monday afternoon at the South Methodist parsonage, Rev. D. Evans officiating.

The Pythian Sisterhood entertained Monday evening in honor of Mrs. Mary Livingston, grand chief of the order.

A party of former Nebraska friends were the guests of honor at a dinner given Sunday by Mr. and Mrs. I. M. Imley, of California avenue, in celebration of their crystal wedding anniversary.

Mrs. A. M. Goodhue entertained at bridge whist Wednesday at Hotel Virginia.

Mrs. F. M. Severe on Wednesday evening entertained at dinner a group of eastern friends.

Members of the Bellview Club were guests Thursday of Mrs. Emma Legalt on Newport avenue.

Mrs. H. V. Epperson presided over an evening of Five Hundred Wednesday at her home on Fourth street.

—o—

Glendora.

MRS. EVERT C. LA FETRA charmingly entertained Tuesday at the home of her mother, Mrs. M. H. La Fetra, in honor of her husband's birthday. Covers were laid for twelve. Among those present from a distance were: Mrs. Mary E. Gard, grandmother, of Columbus, O.; Miss Mary Arbeely of Washington, D. C., and J. Sellers of Dayton, O.

Mrs. E. W. Hawkins, assisted by her daughter, Mrs. B. Fogar, delightfully entertained at her home on Minnehaha avenue, Wednesday, in honor of her guest, Mrs. Clara M. Pratt of Vermont. The afternoon was pleasantly spent in social intercourse, enlivened by charming music. Refreshments were served.

Mrs. A. A. Osborn is entertaining Mrs. R. Turkington of Berkeley and Mrs. H. Check of San Francisco at her home on Virginia avenue.

Mrs. M. H. La Fetra entertained at luncheon Friday, Mr. and Mrs. W. Shaw of New York and Mrs. Ira La Fetra and daughter, Gladys, of Los Angeles.

—o—

East Newport.

MR. AND MRS. J. A. AURAND arrived Sunday from Redlands. Mr Aurand returned the first of the week while Mrs. Aurand will spend several days here. They plan to build on their lot on Montero avenue before the summer season.

Blanchard Miller drove from Rialto in his new Lozier car on Sunday and spent a few days with his mother, Mrs. J. K. Miller, in their cottage.

James V. Carroll of Prescott, Ariz., spent several days this week with his parents, Mr. and Mrs. J. W. Carroll.

Mr. and Mrs. H. G. Hill and sons of Los Angeles, spent Sunday with Mrs. Hill's mother, Mrs. Caroline Schnitker.

Mr. and Mrs. R. H. Sanborn and Miss Hyatt of Alhambra, and Mr. and Mrs. Rufus Sanborn of Santa Ana, occupied the Sanborn home on Bay Island over the week-end.

Mr. and Mrs. Francis Cuttle and sons, Richard and Kenneth, drove down in their automobile from Riverside on Saturday and were guests of Mrs. Cuttle's sister, Mrs. W. W. Wilson.

Mrs. J. W. Cornwell returned to her home in Riverside the first of the week after a ten-days' stay here.

Mr. and Mrs. J. V. Seyler and Mrs. John Friedlien and Miss Adelia Riel, of Los Angeles, are down from Los Angeles and will occupy the Carroll cottage on the ocean-front for several months.

Mr. and Mrs. Bumstead of Riverside are spending a few weeks in one of the company cottages on the bay front. Mr. Wimpress accompanied them and returned to Riverside the first of the week.

Mr. and Mrs. R. S. Marple of Tustin occupied their Bay Island cottage for several days this week. They had as their guest Miss Edna Moore.

Mrs. E. L. Quinn left Tuesday for a month's visit with her sister in San Diego.

Mrs. E. J. Cook and sons spent a few days this week in their Bay Island cottage.

The Ebell Club held its regular meeting on Thursday in the clubhouse, and there was a large attendance of members. Following the subject of the winter's study, the History of California, two very able papers were read, one by Mrs. Barton, on "Railroads of the Early Days," and the other by Mrs. A. A. Lester, on the Panama canal. Mrs. J. S. Aurand, Mrs. G. C. Conklin, Mrs. J. W. Carroll and Mrs. Francis Cuttle were voted into membership.

—o—

Burbank.

MRS. HARVEY BURROUGHS entertained for Mrs. O. A. Burton, Saturday afternoon, at her home on Verdugo avenue. Those present were members of the Fleur de Lis Club. Dainty refreshments were served.

Miss Louise Kern was honored with a delightful surprise in celebration of her birthday, Monday evening. Her High School friends, including the faculty, descended upon her home at 8 o'clock, bringing with them dainty refreshments and a cleverly-planned programme of entertainment. Guests and hostess claimed an equally good time.

The Young Ladies' Sewing Club met with Misses Tracy, Andrews and Walsh at the home of J. D. Tracy, Wednesday evening.

Miss Helen Schwenk left for Seattle several days ago, where she was married Monday at 12 o'clock to C. Sunders. Her aunt and uncle, Capt. and Mrs. Manka, were with her and, after the ceremony, the party returned to Port Blakeley and had luncheon upon the schooner Blakeley, of which Capt. Manka is the commanding officer. Miss Schwenk is the daughter of Mrs. Christian Meyers here, and is well known in San Fernando Valley, where she has attended school and grown to young ladyhood. Her marriage is the termination of a pretty romance, which had its beginning when she went North with Capt. and Mrs. Manka for a visit and excursion last summer, and became acquainted with Mr. Sunders, the young captain of a pleasure steamer that plys between Port Blakeley and Seattle.

Mrs. H. W. Rouscup is entertaining Mr. and Mrs. U. A. Boatman of Pennsylvania. Mr. Boatman is an old-time railroad friend of Mr. Rouscup, and at present occupies the position of trainmaster on the Pennsylvania road.

—o—

Pomona.

MISS ELSIE WHIPP, daughter of Mr. and Mrs. B. F. Whipp, and Leonard Boyd, son of Sidney R. Boyd, were married at the home of the bride, 130 East Pearl street, at 6 o'clock Wednesday evening, Rev. T. T. Creswell officiating. The house was attractively decorated. The bride was attended by Miss Edith Sherfy of Los Angeles, and the groom by his brother, Sidney Boyd. Miss Stella Ford played the wedding march. After a northern honeymoon trip, Mr. and Mrs. Boyd will reside here.

Mrs. Lloyd Clark and Mrs. Charles Naftel entertained a few of their friends at the home of the Clarks on West Center street, on Wednesday afternoon. Five hundred was played, after which refreshments were served. Those present were Mmes. Charles Hathaway, W. Cahoon, Eugene McIntyre, M. H. Snow, Earl Clark, E. S. Ware, Charles Bennett, C. D. Wright, Walter Booth, Thomas Crawford and Miss Slanker.

Mr. and Mrs. E. U. Phillips of Portland, Or., have been guests of the former's cousin, W. R. Phillips.

John Combe of Hollywood visited his son, John Combe, Jr., here the past week.

Mrs. Mark Hugunin Potter entertained the Bridge Luncheon Club at her home Thursday afternoon.

Mrs. Edwin Trumbull Palmer entertained at a "college high jinks" at her home Tuesday evening. Those invited were Messrs. and Mmes. Allen P. Nichols, J. M. Powers, Arthur M. Dole, S. H. Park, A. T. Richardson, H. M. Jones, R. K. Pitzer, V. Carroll; Misses Dills, Graham, Tubbs, Christine Crysto, Metkiff, French, Messrs. Seaver, Dick Seaver, Donald Palmer and Rev. F. M. Bugbee.

Mr. and Mrs. Emory Hughes entertained the members of the D Club at the Elks' Home on Tuesday evening at dinner, after which the company went to the Hughes home and played five hundred. The members of the club are Messrs. and Mmes. Frank Smith, W. H. Schureman, C. G. George, E. S. Norton and R. B. Midgley.

Mr. and Mrs. Frank Balfour entertained at dinner Monday evening, Messrs. and Mmes. A. T. Richardson, Harry Fay, Misses Anne Scott, Lillian Balfour, Messrs. Homer Duffy, P. J. McGough and John Enell.

Mr. and Mrs. R. N. Taylor were host and hostess to the members of the Monday Evening Five Hundred Club at their home Monday evening.

Misses Carrie and Ida Mull and Mrs. Henry Shafnit of Muscatine, Iowa, have been guests of Mr. and Mrs. J. A. Kennedy.

Mr. and Mrs. M. C. Kennedy, gave a birthday dinner party for their two sons Monday evening.

—o—

South Pasadena.

MISS Eola Crippen was the charming hostess to the Monday Evening Musical Club at her home No. 1203 Elm avenue. Mrs. Willis N. Tiffany had charge of the programme, which was opened by a current event from each member. Miss Pycke of Los Angeles was present as a special guest and played and sang a number of her own compositions, and an interesting paper was given by Miss Smith on the "Progress of Oratorio." Following the programme dainty refreshments were served. Besides the above, members present, were Mr. and Mrs. J. V. Sweetser, Mr. and Mrs. Fred Ellis, Mr. and Mrs. Abraham Miller, Mrs. McBranan, Miss Harriet Vail, Mr. and Mrs. George Crandall, Mr. and Mrs. Collier, Miss Mabel Bishop and Geore Bishop.

Mrs. Donald McGillivrary, No. 1101 Indiana avenue, who has been spending the past month in Denver, Colo. has returned home.

Mrs. George C. Grier entertained with a "500" party Friday evening at her home, No. 1691 Marengo avenue, in honor of the Neighborhood "500" Club of which she is a member. Marie Henrietta roses were used to adorn the rooms where the card tables were arranged and the dainty refrshments served. Guests present were Mr. and Mrs. A. Gibbs, Mr. and Mrs. E. A. Moody, Mr. and Mrs. Henry A Perkins, Mrs. Sara Longley, Mr. and Mrs. Gregg Horton, Miss Susie Boyd, J. P. Boyd and Charles Longley.

Mr. and Mrs. L. Brown of Iowa are the guests of their nieces, the Misses Kerr of Monterey Road and Diamond avenues.

The wedding of Miss Lillian Carrie Craig, daughter of Mrs. Rose Craig, No. 812 Brent avenue, to Herbert J. Vatcher, Jr., occurred Tuesday evening at St. Vibiana's Cathedral on Main street, Los Angeles, Rev. Father Hartnett officiating. The bride, who was unattended, wore her traveling gown, a handsome blue tailor-made, with hat and gloves to match. Only members of the two interested families were present, and the ring ceremony was used. Immediately following the ceremony a wedding supper of ten covers was served at the Alexandria Hotel. The young couple left the same evning for San Francisco, where they will spend their honeymoon, and upon their return will be at home to their friends at No. 812 Brent avenue.

Miss Margery Johnson of Helena, Mont., is the house guest of Miss Dorothy Youmans, No. 1715 Hope street.

Complimentary to the P.E.O., Mrs Charles Carter entertained with a luncheon Thursday at her home, No. 1816 Bushnell avenue. The club flower the marguerite, was used to ornament the tables, and covers were laid for Mrs. Clayton F. Palmer, H. G. Tallerday, George Adams, John H. Doyle, Clinton B. Woodruff, W. B. Bradshaw, Frank Stephens, Mrs. T. W. Bishop, Mrs. O. B. Manchester, Mrs. P. Updike, Mrs. George W. Fleer and the Misses Kohl, Strong and Evans. Following luncheon interesting papers were given by Mrs. Frank Stephens, Mrs O. B. Manchester and Miss Stong.

A surprise farewell party was tendered Miss Edith Loesch, who had been a visitor in this city for four months prior to her departure for her home in Cleveland, O., Wednesday evening. A musical programme was presented, followed by jolly games, and at a late hour refreshments were served. Guests present were Mrs. John Burg and Mrs. M. Johnston Garriuez of Ann Arbor, Mich.; Humphrey Marshall of Louisville, Ky.; Mr. and Mrs. M. G. Richards, Mr. and Mrs. C. W. Woodruff, Mrs. Arthur Garrison, Mr. and Mrs. W. A. Bradshaw, Mr. and Mrs. John Doyle, Mr. and Mrs. Charles Bingham, Mr. and Mrs. M. T. Case, Miss Ethel Stong, Archie and Louie Redell of Los Angeles.

Mr. and Mrs. Frank Beardslee and son of Chicago, who have been spending the fore part of the season in Florida, Cuba and San Antonio, Tex., arrived this week and are the guests of Mr. and Mrs. O. A. Blatner, No 825 Brent avenue.

Complimentary to the birthday anniversary of Miss Frances Bischoff, one of their members, the Arroyo Card Club surprised her Wednesday evening at her home, No. 320 Pasadena avenue.

The Diamond Store of Los Angeles



Sterling Silver Tableware in Colonial Pattern

The Madam Morris—a new pattern in sterling silver tableware, a pattern exquisitely simple and characteristic of that charming era—the Colonial period.

By the deft use of the "Bead and Reel" ornamentation revival of the "Georgian" period is revealed.

Originally the classic "Bead and Reel" ornament was used as the decorative motif during the latter half of the Eighteenth Century, notably in furniture and interior decorations.

This new pattern was named after the famous beauty—Mary Philipse who became the wife of Col. Roger Morris, a noted Tory of the time.

We offer complete lines of this tableware, being of heavy sterling silver, makes a most substantial and artistic pattern to buy and as usual our prices are very reasonable.

Donavan & Seamans Co.

Spring Street, at Third
Douglas Block

JOHN N. CORT

Saw this young woman last week at the

EGAN DRAMATIC SCHOOL



Photo by Mayers Pic.

RUTH GARTLAND

chosen by JOHN CORT for an important role in Mrs. Leslie Carter's next play.

At one moment she was merely an obscure but ardently ambitious student---the next she was a successful young actress who had "arrived," for when the quickly critical eye of the *Foremost Figure in the Theatrical World* fell upon her she was instantly tendered an important engagement in the great production *Mr. Cort* is to make next season for Mrs. Leslie Carter, who is a *Cort* star.

Mr. Cort is *So Sure* of the *Egan Dramatic School* that he has made it the recruiting station for all his future productions.

Every year he will *Personally* give a *Gold Medal* to the most deserving student.

How many more aspiring Ruth Gartlands are there in Los Angeles, only awaiting the opening of the golden door of Opportunity?



JOHN CO

the new Napoleon of The
is PERSONALLY SUPE
EGAN DRAMATIC SC

We are honored in announcing that our Children's Department has been chose
important and interesting work of the Children's Theatre. The first performance
rehearsal.

Why? Simply because the children of the EGAN SCHOOL are trained in a
intelligent, sane and entirely logical manner.

Our children are not pallid machine products of professionalism; they are
cheeked youngsters who are just enjoying play and learning valuable lessons at the

Children's Class Wednesday Afternoon and Saturday Morni
Day and Evening Classes for Adults. Enter Now.

REMEMBER that this school also has Depart
in Oratory, Music, Dancing and Fencing

In our list of pupils are clergymen, lawyers and business men

Top Floor Majestic Theatre Building, Phone F-



STYLE 526
PRICE $1.50



STYLE 563
PRICE $2.00



STYLE 450
PRICE $1.00



STYLE
PRICE

ROYAL WORCESTER NON-RUSTA CORSET



STYLE 564
PRICE $2.00

HERE are six of the most popular corset models of the season. Wherever they are seen and worn, they meet with instant favor. This is not unusual, for every woman is quick to recognize that which assures her a stylish, graceful figure, true corset comfort and absolutely perfect fit. ROYAL WORCESTER Corsets are

Sold by Leading Dealers from $1 to $3

and may be had in either batiste or coutil. Batiste is ideal if very light weight is desired. But whatever material it is cut from, every ROYAL WORCESTER is scientifically designed to beautify and improve the type of figure for which it is intended. Innumerable styles to select from. Ask your corsetiere for ROYAL WORCESTER.

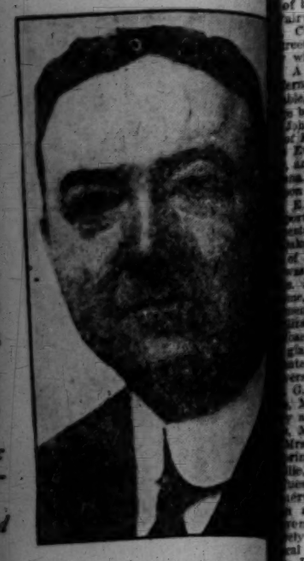


STYLE
PRICE

Royal Worcester Corset Co.
28 Geary Street, SAN FRANCISCO

Makers also of
BON TON Corsets $3 to $15
ADJUSTO Corsets $3 and $5

T
the
SCHOO
y
e
s
n
e
-
e
is
s.
r.
nc
a-
ld
re
en-



JOHN CORT
the new Napoleon of The Tu
is PERSONALLY SUPERVIS
EGAN DRAMATIC SCHOOL.

rtment has been chosen h
The first performance is n
OOL are trained in a hea
sionalism; they are real,
aluable lessons at the same
Saturday Morning.
Enter Now.
has Departme
and Fencing
d business men
ng, Phone F-2



STYLE 695
PRICE $2.50

NON-RUSTABLE
R CORSETS
et models of
d worn, they
al, for every
ssures her a
rt and abso-
Corsets are
n $1 to $3
atiste is ideal
er material it
is scientific-
ype of figure
les to select
ORCESTER.
Above also of
N Corsets $3 to $15
TO Corsets $3 and $5



STYLE 59
PRICE $1.9

SOCIETY.

vening was spent with music, and dancing until a late hour, delicious refreshments were Those included were the Sophia Allen, **Alva and Bessie** Crippen, **Laura** Hoffand Messrs. Carleton Gilbert, and Wendell Kuencer, Charles and Ralph Auli and Miss Jenes of Los Angeles.

Mary Nelson of St. Johnsbury, spending the winter at the of her uncle, E. G. Beckwith, No. airview street.

Charles C. Hudson, No. 1825 reet, entertained delightfully yesday with a violet luncheon at her A mound of violets and maidenerns ornamented the center of ble, which were later given as bouquets. Covers were laid for John Seeley and Mrs. Charles of Elmira, N. Y., who are guests Evanston Inn, Pasadena for the and Mrs. F. S. Seeley of North. Following luncheon, the was spent in sewing.

E. B. Baxter and Miss May ert of Washington, D. C., are sts of the Misses. Butterfield, ley avenue.

of the enjoyable affairs of the was the luncheon presided over E. C. Fennessy Monday at e, No. 1807 Diamond avenue, entary to her house guests, izabeth Mehan of Oakland and seph Cristy of Medford. Or ass bowl filled with daffodils ated the center of the table ers were laid for guests of hon- G. K. Barrere and Miss Kittle Mrs. Giles Chrissey and Miss and Mrs. J. C. Brown of Los Mrs. Ida Temple of Redding Mrs. Frederick Chrissey of Colorings and Mrs. M. O. Head of lle, Miss.

uesday Afternoon Thimble Club ertained by Mrs. Albert J at her home, No. 1129 Fair venue. Marguerites were used ely to ornament the home and al programme was presented Laura Hoffman and Miss Bischoff. Dainty refreshere served at the close of the , and fifteen members were

—o—

rdino.

of the social features of the was the Kirmess, given unthe auspices of the ladies of 's Club. For two nights was delightfully entertained Belasco Theater with a most programme, dances and songs the principal part of the ings of fun and frolic. There people engaged in the preA larger part of these were ool children of the town, their dances really being the most ing, and winning much ap-

feature was the singing of Gonzolo-Love, one of the trained vocalists of this Love appeared as "Carthe Kirmess, a part which play to her vocal abilities. well-controlled voice simply large audience at both preaway with delight. Mrs. appeared at a number of functions here, and each captivated her auditors. will be one of the soprano the presentation of Mendelssohn's oratorio, "St. Paul," at Riv- on the evening of Friday, The oratorio will be given st Methodist Church of that will be one of the most imevents in musical circles of

Klein entertained a ladies Wednesday afterSunset Hotel.

Mrs. Samuel R. Rawlez will her friends today at their 709 Sixth street, from 2 to

ry T. Bruhl of 659 Tenth ertained a number of Wednesday evening in honother-in-law, Mrs. Matthew Burlington, Iowa.

E. Harris entertained the Union of the First Congre- Church Thursday afternoon Mrs. 716 Tenth street.

Mrs. T. H. Fox of Los Anwith her parents, Mr. and J. R. Boyd, Thursday after-

and Conners of Huron, S. D., been a guest of Mr. and Mrs. Evans, went to San Diego day for a two weeks' sojourn.

ELLA P. HUBBARD was on one day this week to a ner of Los Angeles friends. ch of luncheon at Mrs. 's ranch home, and afterwards a tally-ho drive about the

H. Allen of Billings, Mont., Hattner of Los Angeles, were Mrs. A. A. Dodsworth on

Mrs. Melville E. Christian weekend at Bimini Springs. Baldwin's aunt, Mrs. H. of San Francisco, and her are making an extended

D. Clark is entertaining her from San Diego.

entertained a party of friends at his canyon resort

turned from the desert mother, Mrs. S. E. Ashurst. Mrs. Samuel Jones recently daughter William Kimmel Sheldon, Iowa.

Booher and family and Mrs. daughter of Riverside were guests of Mr. and Mrs. M.

A. Anderson and daughter have been making an ex- with the family of Mr. B. Anderson.

James A. Metcalf and Mrs. of Los Angeles, were guests of Mr. and Mrs. Charles Mr. and Mrs. Melville E.

Stuart and family, Samuel and family, Samuel Jones and their guests, Senator of Iowa, Mrs. S. J. and Mr. and Mrs. W. J. several days recently at

Mrs. W. P. Barker recently Mr. R. L. Chapman of Los motored to Pomona and several friends on the

Roach and Miss Anna been spending a few days

Mrs. I. D. Roach recently parents, Mr. and Mrs. sister, Mrs. Breed- Frank Miller, Mrs. and Mrs. LaFayette Lewis, and Mr. Monneau of Los Angeles.

had as her guest last Josephine Veter Tout of county.

J. Forest of Pitts- and Mrs. J. B. were guests re- Orelia Foote. Mr. and daughters of Mrs. Foote, touring California.

M. E. Church celeeighth birthday of Mrs. one of their oldest ing her a handkerchief

Arthur Powell enter- reception this week. Mr. and Mrs. Fred and Mrs. H. B. Raney, and Mrs. Meloy, Mr. and

Mr. and Mrs. R. W. Hamlin, Mrs. Howe, Miss Jean McNair, and Basil Gordon of Glendora; Miss Bess Hoag of Monrovia, Miss Helen Spaulding and Volney Spaulding of Los Angeles.

Recent Los Angeles guests at the Foothill Inn: Mr. and Mrs. A. E. Hill, George Slusier, W. P. Taylor, H. D. Kirkpatrick, J. M. Thomas, J. **Hughes**, H. P. **Warner**, H. E. Speake, H. C. Laird, **George M. Austin**, T. W. Garner, R. O. Simpson, C. E. Ryan, O. E. Brubaker, H. C. Lewis, E. G. Degue, William L. Martin, Mr. and Mrs. R. H. Hollingsworth, C. H. Edwards, George Barker and party of five, W. P. Baker, H. J. Wood, Victor V. Peters, A. C. Robinson, Andy Taylor, J. C. Page, A. A. Marsh, O. L. Bowman, S. Stein, J. C. Huston, Pat. Sheedy, H. P. Grimm, Sarah McFarland, J. F. Lane, L. Brooks, Mrs. O. M. Walter, W. Gregg Kolloch, William G. Bradshaw, Miss Alice Blair, Mr. and Mrs. George W. Pecklin, Dr. and Mrs. D. C. Barber, Dr. and Mrs. E. H. Garnett and daughter.

—o—

Highland.

MR. AND MRS. EDWIN SCOTT BLAIR entertained a company of friends last Saturday evening at their home at the State Hospital. The living-rooms were beautifully decorated in pink carnations. Whist was enjoyed during the evening, after which the hostess served a chafing dish supper.

The E.I.V. class of the Congregational Sabbath-school held a banquet in the church gymnasium on Tuesday evening to celebrate the class having been organized one year. Fifty-three banqueters sat down to the sumptuous spread, after which there was a musical programme.

Mrs. G. W. Parsons, Mrs. G. W. Prescott, Mrs. J. Ethan Allen, Mrs. J. M. Leavens, Mrs. H. B. Glass, Mrs. Eager, Mrs. C. A. Sherrod, Mrs. W. E. Nye, Mrs. James Cram, and Mrs. Robert Bosworth enjoyed a matinee party to see "The Kirmiss" Tuesday.

Mrs. Frank Briggs of East Highland entertained a company of little folks Wednesday afternoon for her nephew, Master Donald Draper. After games, refreshments were served.

Mrs. W. H. Wright of Nebraska is spending a few weeks with Thomas Hooker and family at their home on East Atlantic avenue.

Miss Joyce Craig returned to Los Angeles Tuesday after several weeks' visit with her cousins, Dr. and Mrs. J. A. Reily.

Mr. and Mrs. I. D. Houser and daughter Miss Hazel and D. V. Houser, motored from Covina last Saturday afternoon and were accompanied home by Mr. and Mrs. M. F. Yerkes, who enjoyed a week-end visit at Covina.

The H.T.G.I. Bridge Club met Saturday evening at the home of Mr. and Mrs. W. E. Nye. Following the games a collation was served.

E. E. Corwin of St. Paul, Minn., is a guest at "Winogene."

Mrs. L. V. Jones returned Tuesday from a visit in Pasadena.

The weekly gathering of the Priscilla Club was held with Miss Susan Field.

The Household Economics section of the Woman's Club enjoyed an informal banquet at the clubhouse last Friday afternoon.

—o—

Duarte.

ONE of the smartest affairs of the week was the dinner party followed by an evening at cards given at the home of Mr. and Mrs. J. Allen Munro Thursday evening. The affair was given by the losing contestants in the winter whist tournament as a forfeit. The members of the winning side in response to rhymed invitations assembled at a given point on Buena Vista avenue, where an improvised tallyho awaited them. By a circuitous route they were taken to the Munro's foothill home, where they were hospitably received. At 6 o'clock the club members sat down to tables resplendent with zeautiful appointments and prettily decorated in a red color scheme. After the delicious turkey dinner cards were the diversion. The settlement of the score will be chronicled in the club's annals as one of the most delightful events of the season. Covers at dinner were laid for Mr. and Mrs. Bruce Radebaugh, Mr. and Mrs. William Beardslee, Mr. and Mrs. C. A. Shrode, Mr. and Mrs. C. H. Sarwine, Mr. and Mrs. J. A. Munro, Mr. and Mrs. E. S. Hulme, Mr. and Mrs. Andrew Ryder, Mr. and Mrs. Harold Hulme, Mr. and Mrs. E. D. Northup, Miss Edith Morgan, Mrs. L. G. Cross, Mrs. A. L. Castello and Miss Aileen Northup.

The young ladies of the Delta Gamma Sorority met Saturday between the hours of 2 and 5 at the home of A. I. Blain, where they were charmingly entertained by Miss Dora Blain. The afternoon was spent with games and needlework as pastimes and at 4 o'clock simple refreshments were served.

Tuesday afternoon the ladies of the Duarte Reading Circle met with Mrs. E. A. Moore. The readings from "Clever Betsey" were humorous in vein, and while the readings were in progress the club members employed the time with fancy work. Four o'clock tea was served during the social hour. The circle now numbers thirty-two members, and the dues are used for the purchase of new books which, after being read in the circle, are presented to the Duarte school library.

Monday evening Mrs. Alice Lewis Castello entertained the members of the Whist Club at a social evening at her ranch home, which has been the center of much pre-Lenten hospitality.

Last Wednesday evening Mme. Fibbick was happily surprised on her natal day anniversary by a number of her friends and neighbors, who wished to share in the celebration of the eighty-fifth anniversary of her birth. The self-invited guests arrived early in the evening at the home of Mrs. Stephen Wicks on Duarte avenue, where Mme. Fibbick makes her home with her daughter. The aged lady was generously showered with congratulations and good wishes, and as a souvenir of the occasion was presented with a handsomely bound volume. Later in the evening well filled baskets of goodies were opened and refreshments dispensed.

Mrs. W. H. Hoagland and Miss Helen Hoagland spent the week end at Long Beach.

Mr. and Mrs. B. H. Morgan had as their guests Wednesday at Oak Terrace Dr. and Mrs. Wilson and family of Vancouver, B. C., who are touring Southern California.

Mr. and Mrs. Eugene D. Northup and Mr. and Mrs. William Beardslee were guests of honor at a dinner given Saturday evening by Mrs. Morris R. Conable.

—o—

Rialto.

A DELIGHTFUL affair of Wednesday was the whist party and dinner given at the home of Mr. and Mrs. F. P. Dunlap, when the formal announcement of the engagement of their daughter, Mrs. Zell Dunlap Jones, to J. A. Jones, Jr., of Racine, Wis., was made. Sprays of acacia and California poppies were used with artistic effect in the living-room. In the dining-room the same color was used in all the appointments. Streamers of yellow satin ribbon extended from the chandelier, from which was also suspended a rope of yellow marguerites. Large bouquets of the same flower graced each end of the table, while arranged between the bouquets were yellow candles. Hand-painted cards adorned with Cupids marked places for Mmes. H. E. Lash, J. D. McGregor, F. D. Lockwood, E. R. Downs, Laird H. MacRae, R. L. Mc-



"The Fashion Shop of the West"

The Charming Individuality of Our New

Spring Millinery

Awakens a Desire for Closer Acquaintance



MEN laugh at women when they talk of a "love of a hat," yet the woman would be hard-hearted indeed who would not succumb to the captivating personality of these Millinery debutantes for the Spring of 1911.

When you have chosen one of these fascinating models you feel it is in very truth your own—exclusive—artistic! A hat which lends to your own face the charming witchery it has stolen from, perhaps, a stern warrior of old, a barbaric princess or a picturesque gondolier, for Fashion has appropriated anything that chanced to strike her fancy of vivid colorings, odd designs and marvelous fabrics with a reckless disregard of previous environment.

The daintiest of greens shade through apple and foliage shades to the deep empire hue, while cerise, cherry and coral reds are great favorites even to the cabachons and other ornaments of real coral.

Come to "The Paris Shop" and Use Your Eyes! Whatever You See Will Be New, Correct and Extremely Smart

New Veils and Scarfs for wear with the new hats arriving every day

PARIS CLOAK AND MILLINERY HOUSE SUIT

SOUTH BROADWAY

Hair Dressing Parlors Third Floor, Madame Burgess, Manager.

350 to 400 Chic New Models to Choose From This Remarkable

Spring Suit Sale!

TANS, plain, striped, novelty effects and black and tan checks; new sailor collars; some handsomely trimmed with very wide Hercules braid; in serge, Spring cheviot, and cravenette serge. GRAYS, plain, striped, mixtures. BROWNS, golden, seal and mahogany; also shown in the new birdseye cheviot. BLUES, navy, Edison and King's blue; also blue with white hair-line stripes. BLACK-AND-WHITE CHECKS, some with pin stripe of red; strictly tailored with collar and cuffs of self-material; skirts gored, side plaited and in the new fan effects.

ALSO 50 HANDSOME CHIFFON BROADCLOTH SUITS, in black, blue, tan, pearl, slate and smoke gray, brown, castor, old rose and countless other shades; short and fingertip coats; guaranteed linings; new blind tailoring; PLENTY OF LARGE SIZES, ranging from 36 to 46.

Sale Price $22.50

No Charge for Alterations

A Little Corner

Devoted to Those Important Economies in Minor Dress Accessories Stylish Women Are Fond of Practicing.

$1.50 DOESKIN GLOVES, in black, natural and gray; one-clasp style. Special Monday $1.00

SHORT CHAMOIS GLOVES, natural and white, at $1.25 and $1.50

Long CHAMOIS Gloves, white and natural, all sizes, complete new line, ... $2.50

20c HANDKERCHIEFS, very sheer, barred effects; tiny hand embroidered initial; 85c a half dozen, or, each 15c

SPRING HANDKERCHIEFS, with exquisite flowered borders and tiny French knots in pink, blue, lavender, green and other dainty shades 20c

$7.00 VITA CORSET, an elegant imported French model, on sale Monday only at just $4.75

$5.00 VITA CORSET, another fine Parisian style for spring; just for one day priced $3.50

60c Lace Lisle HOSIERY, all sizes, in black, white and every desirable shade, Monday Sale Price 35c

25c CHILDREN'S HOSE 15c

Most Delightful Variety of Exquisite New Effects in

Lingerie Dresses for Springtime

EVERY intricate detail in designing of these daintiest of all summer frocks has been worked out with the tireless ingenuity of the artistic Parisian designer, to whom no amount of time and thought is too taxing, so the right effect is attained. The quaint little empire waists give greater scope for the graceful trimming of the skirts, an infinite variety of charming effects obtaining. Prices start as low as $9.50 and range $15.00, $24.50, $27.50 and up. Also delightful new styles in marquisette dresses, beautifully trimmed at $17.50 to $57.50.

Three Separate Purchases of

Sample Silk Frocks $12.50

Comprising Nearly 200 Gowns

Each a Distinctly New and Charming Style

The names of the manufacturers were sufficient guarantee of the exceptional beauty of these samples of their Spring frocks, but they are even prettier than we expected and the VALUES are beyond any reasonable expectation. So many dainty colors and designs, any one of which would sell ordinarily at $24.50.

A Hint of the Charming NEW SPRING COSTUMES to be Seen in the Handsome Show Windows of "The Paris Shop."

A Stunning Afternoon Gown

OF French Voile in delicate apricot shade, a touch of black velvet, giving character to the gown, which is trimmed with real lace of precisely the same shade; the empire waist outlines the figure in dainty fashion, and the new square train accentuates its clever exclusiveness.

An Unusually Graceful Costume

IS the gown of white chiffon, the artistic simplicity of its graceful drapery showing to the fullest advantage the oddly beautiful hand embroidery of Chinese beading; heavy black velvet ribbon outlines the empire waist and hangs in an uneven, Frenchy bow in the back.

A Beautiful Marquisette Dress

IS of unmistakable Parisian origin, its claim to particular attention lying in the very exceptional beauty of the heavy, rich eyelet embroidery, hand wrought over every inch of the dainty fabric and lending it a peculiarly elegant effect.



"The Paris Girl"

Finds it difficult to decide among the dozens of lovely imported creations for Spring in Linen and Lingerie, but she finally chose the costume illustrated, of heavy imported Linen, with bodice in Princess effect and panel front; very elaborately designed, with a lavish application of real Cluny lace.

Price, $125

The Safest Place To Buy Diamonds

The thorough responsibility and established integrity of the house of Brock & Feagans makes this the logical—the natural store to rely on when you contemplate the purchase of gems.

It is not possible to secure an imperfect gem here—for we confine our selections exclusively to perfect stones.

We maintain one of the most important and most unusual stocks of perfect diamonds in America, and it is acknowledged by those who are qualified to know that our diamond values are not surpassed anywhere.

Brock & Feagans
LOS ANGELES

The Brock & Feagans department of stationery renders a most unusual service in the masterful engraving of stationery requirements.

Everybody Admires a Beautiful Complexion.

DR. T. FELIX GOURAUD'S

Oriental Cream

OR MAGICAL BEAUTIFIER

An Indispensable and Delightful Toilet Requisite for Fashionable Women.



A daily necessity for the ladies' toilet whether at home or while traveling. It protects the skin from injurious effects of the elements, gives a wonderfully effective beauty to the complexion. It is a perfect non-greasy Toilet Cream and positively will not cause or encourage the growth of hair which all ladies should guard against when selecting a toilet preparation. When dancing, bowling or other exertions heat the skin, it prevents a greasy appearance.

Gouraud's Oriental Cream has been highly recommended by physicians, actresses, singers and women of fashion for over half a century and cannot be surpassed when preparing for daily or evening attire.

Gouraud's Oriental Cream cures Skin Diseases and relieves Sunburn. Removes Tan, Pimples, Blackheads, Moth Patches, Rash, Freckles and Vulgar Redness. Yellow and Muddy Skin, giving a delicately clear and refined complexion which every woman desires.

No. 11 For sale by Druggists and Fancy Goods Dealers.

Ferd. T. Hopkins, Prop., 37 Great Jones Street, New York.

Colgan-Henderson Company

Houses Furnished Completely

724 S. Main St.

Phones F3956; Main 2058

A. SCHARF

LADIES' TAILOR

517 South Broadway, LOS ANGELES, CAL.

Rooms 401-2-3-4. Home Phone F3591.

MAXIME'S

GO TO MAXIME'S FOR RIGHT MILLINERY

529 S. BROADWAY.

Oriental Rugs

A. M. ENFIAJIAN

We Undersell Them All

Reliable Cloak Co.

March Opens Up With a Flood of New Spring Merchandise

ARTHUR LETTS Broadway Department Store
HOME 10571. BDWY. 4944. BROADWAY COR. 4TH. LOS ANGELES.

Embroidered Waistings Suitable for Waist Fronts . . . 89c

Consider that you need but 2-3 of yard for a waist front. Put this with a couple of yards of material to match, and you'll have a waist of remarkable value. For these embroidered waistings are worth from $1.25 to $2.00 in the ordinary way. Sale price 89c yard.

All Over Embroideries Nearly Half Under Value . . . 39c

Out for the first time Monday. A great lot of 22-inch cambric all over embroidery for waists and yokes. Open work and baby patterns. Usual 65c and 75c quality at 39c yard.

ARTHUR LETTS Broadway Department Store
HOME 10571. BDWY. 4944. BROADWAY COR. 4TH.

Charming Tailored Suits That Proclaim Their Merit and Value---Worth $19.5

Personally Selected

You cannot appreciate the merits of these beautiful new tailored suits unless you have careful stitchings, the beautiful linings and the high class materials.

Enthusiasm is broadcast in the department over the arrival of these charming garments.

Where have you seen such soft homespuns in the Scotch and Irish finish? The light weight, pure wool crash. The tropical serges. We say where have you seen such fine materials so cleverly fashioned?

Navys, tans, browns and grays. Note the novel colored linings.

26-inch models these. A feature price, $19.50.

Merchandise Controlled by The Broadway

—This is to be a week of specialization.

—A week in which we emphasize the strength, breadth and growth of Broadway regular merchandise.

—A week in which we ask you to become familiar with the brands controlled by this store. That you become familiar with the merits of these various trademarked articles.

--The Windows
Are given over in a great measure to the display of this merchandise.

--A Special Ad
In last evening's Express specializing upon these different trademarks.

--A Booklet
Consisting of details concerning these various lines. 10,000 of these to be distributed throughout the store.

—Ask for one—they're free. See the windows; they are worth while.

In addition to this, we've also arranged for

6000 Free Samples Toilet Articles

To acquaint you with the importance of the El Camino line, we have—

1000 samples El Camino Bath Powder
1000 samples El Camino Dry Shampoo
1000 samples El Camino Talcum Powder
1000 samples El Camino Face Powder
1000 samples bottles El Camino Benzoin and Almond Lotion.
1000 sample envelopes Broadway Health Tea. Come to Front Aisles 5-6-7-8.

Millinery That Meets the Requirements of the Most Exacting Women

$5, $8 and $10



Broadway Millinery prices disperse the idea that it is necessary to pay high prices for pretty hats.

There is more style originality, more value and more personality expressed in Broadway millinery at the three above mentioned prices than you could imagine.

We price our millinery on the low profit margin. Not how much is it possible to ask but how low can we set the price, considering the quality and workmanship.

Hats That Are Exclusive at $5.00

—Toques, turbans, sailors and large dress shapes. Chip, milan and fancy braid, block shapes. Hand made hair and rough straw hats.

So cleverly trimmed with laces, small flowers, quills and ribbon trimmings. All colors and black. $5 the price, but you'd never guess it. These are original ideas with us.

FIRST FLOOR MILLINERY SECTION UNTRIMMED SHAPES..... $1

Full 30 dozen untrimmed hat shapes at a genuine Broadway saving. Chip, hair and a few Milans as well as fancy Jap braid shapes. Also ready-to-wear hats for misses and children. Sale price $1.

DRESS HATS THAT ARE CHARMING $8

Tailored and dress hats of novelty straw braids, built on the newest shaped frames. Trimmed with flowers, novelty feathers, velvets, laces, etc. Plain colors and combinations as well as black.

DRESS HATS THAT WIN FAVOR AT $10

Our $10 hats have become famous for values. Materials, style and finish that you'd expect to find only in fine pattern hats.

Waists at Two Prices 89c and $1.50

Tailored linen waists in two great sale lots. That's the important news for those who shop Monday.

Lot 1--89c
Strictly tailored waists of white linen. Clever styles, tucked and pleated fronts. Stiff collars, linen cuffs. Every size. This is bargain news of vital importance. 89c.

Lot 2--$1.50
Linen waists, pure bleached—fronts richly embroidered and inlaid with linen rick-rack. Finished with stiff collar and cuffs. All sizes. Monday at $1.50.

MIDDY WAISTS LIKE CUT, $1.
All the rage and they're going to increase in popularity as the warm weather advances. Sailor collars, laced front—made of cambric—white and tan, piped in colors.

VOILE WAISTS $1.
One of the styles is pictured to the right. Kimono sleeves. Made of white cotton voile. Heavy lace insertion. All sizes. High necks, $1.



SILK DRESSES THAT ARE WONDERFUL FOR VALUES. $12.50

How can you afford to buy the silks and have your dresses made when such charming frocks are available at such an inexpensive price.

—Made of taffetas, messalines and foulards, as well as Tussah silk in the long and short sleeve models.

—High and low neck styles. Choice of black, navy, Copenhagen, green, and brown. All sizes at $12.50.

First Monday in March Brings 85c to $1.50 Silks 49c

24 to 27 In. Widths. 500 Yards in All

It is customary for us to offer around the first of each month certain lines of silks that have been in stock over a certain period at a reduction price.

This month 500 yards of plain and fancy silks representing—

24-inch Peau de Crepe, 27-inch Fancy Taffeta, Louisines and Messalines.

27-inch Diagonals and Striped Pongees. 24-inch plain and dotted Poplin.

All in all, containing lines that were formerly marked 85c, $1.00, $1.15, $1.25 and $1.50. While they last, yard 49c.

New Tub Silks A Feature 89c

The silks that wash, the silks that wear. The silks that are desirable for waists and gowns.

White with the colored hair line stripe. Fast colors, featured in most stores at a much higher price.

Are You a Member of the Broadway Readers' Club

If you are not it is surely either because you are not a book lover or because you have not investigated this library proposition. $1 for a membership, 50c of which is refunded when you withdraw. Books cost 1c a day, while in your possession.

54 Inch Suiting Serge Important Purchase and Sale Monday at 79c

Here's a line of 54-inch serge suiting that would easily bring $1.20 if procured in the ordinary way.

A specially bought lot including—browns, navys, mixed gray, mixed blue, gray, royal and smoke. Out in an important sale way Monday, 79c.

54 Inch Navy Storm Serge $1

We pride ourselves upon the quality of this serge and the fact that we are able to offer it at $1. We emphasize the width. Aisle 4.

New Shipment Coat Forms

To insure a perfect fitting spring suit without work and worry, procure one of these correct fitting forms in all sizes at 50c and $1. Aisle 6.

58 In. Mercerized Table Damask A Sale, yd. 32½c

This one big important feature from the linen department should bring crowds to this section Monday.

An extra weight, fine satin finish mercerized damask so entirely free from dressing that for a moment you'd think it was the finest linen.

Snow drop and floral patterns. Very desirable for restaurants or apartment houses. Sale price, yard 32½c.

Important to B... of Eiderdown

—Bearbrand Eiderdown ... white and colors is sol... 35c skein.

—It has come to our ... brand yarn in the ... quoted at 25c skein.

—For your information ... that Bearbrand yarn ... strands to the skein. ... contains but 18 strands ... Make sure that when Be... is offered to you that you ... size skein and the Bear...

—We are just in receipt ... shipment of elderdown wool ... eightfold Germantown—pol... cardinal included—for mak... golf toques. Third Floor.

New Shopping Bags to Win a Value Victory at $3



Better because we pay more for them. Remarkable is the word we use in connection with this $3.00 line. We have specialized on $3.00 handbags heretofore, yet we believe this offering is bettering our previous efforts.

Fine goat seal and walrus grains, genuine alligator, also leather in gray, brown and black, in the newest styles and frames in silver and gold finishes—some have as many as 6 fittings. The assortment includes the new Double Lock Bag at $3.00. See the line; it's important.

New Jewelry Arrivals

—Newest shipments of Jewelry are rapidly coming forward—popular prices prevail—permanently we mention.

—STERLING SILVER TOP BELT BUCKLES AND PINS—in plain, floral and chased designs, 50c to $1.25.

—STERLING SILVER HAT PINS 35c and 50c.

—BELT BUCKLES—Large assortment; also belt pins; newest effects at 50c to $3.00.

—NEW ARMENIAN JEWELRY — Very attractive.

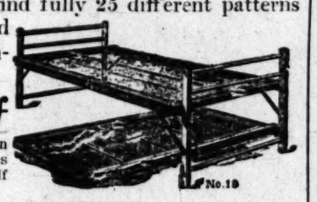
—HAT PINS, with rhinestone settings; splendid assortment at 25c to $3.95.

—SCARF PINS, COMBINATION SETS AND COAT LAPEL CHAINS, in reproductions of the Australian black opals, 50c to $3.25.

—MESH BAGS, 50c to $15.00.

Wonderful Lace Curtains at $1

Wonderful because the values are so out of the ordinary. You might expect to find 42-inch widths, but these are from 46 to 52-inch and 2½ to 3 yards long. Furthermore, you'll find fully 25 different patterns and attractive at that in the white and Arabian. This curtain section is becoming more and more famous for values.



All Armure Tapestry Table Covers ..... Half

A closing out of these tapestry table covers in an excellent selection of colorings and sizes. Lines that sell regularly from 50c to $5.00, at just half price Monday.

$4.50 AND $5 COUCH COVERS $3.15
Reversible Kashgir couch covers in size 58x108. Lines that have been selling at $4.50 and $5.00 reduced for this important sale at $3.15.

COTTON TOP MATTRESS $2.50
In sizes to fit mostly any bed. Reduced specially for Monday and Tuesday at $2.50.

FULL OR ¾ IRON BEDS $1.95
A special sale price for plain iron beds.

THESE WOVEN WIRE FOLDING COTS $2.75
They are reinforced, substantially made and comfortable. So handy for the porch or beach cottage, 30-inch width, $2.75. 36-inch width $2.95.

$2.75 WOOLNAP BLANKETS AT $2.25
These are in tan or gray. Large size, 72x84. Sale price $2.25.

$2.50 SCREENS $1.95
Three-panel styles filled with green or red silkoline. Stand 5½ feet high. Monday only $1.95.

Sale of Alexander Smith & Sons' Rugs

9x12 SEAMLESS WILTON VELVETS	REGULAR $17.50 BRUSSELS RUGS	ROOM SIZE BRUSSELS RUGS	6x9 SEAMLESS BRUSSELS RUGS
$24.50	$14.50	$12.50	$6.25

Women's $1 and $1.25 Kayser Vests Monday

Fine silk lisle vests in the plain or fancy hand crochet ... taped, low neck, sleeveless garments. You know the ... Kayser vests and the regular prices $1 and $1.25. That's ... tant when you consider this is the beginning of the sea... 75c.

Two Clasp Silk Gloves 39c

Every pair is double tipped. These are the two-clasp style.

Choice of tan, gray, pink.

Yes, and plenty of black and white. An important item from the glove section, pair 39c.

Chamoisette Gloves Pair 50c

Short and elbow length chamoisette gloves in the natural color, and white.

They look like real chamois, they wash like it and they wear. Aisle 2. Pair 50c.

New Cl... 16 B. G...

The glov... wash in w... Choice of ... white. ... two sell... wrist. ... fit and ...

Men--Our Half Yearly $1 Pa... Begins Monday With Nearly 2000

—One of our twice-a-year sales that the men have learned to look ...
—One of our twice-a-year events that have become famous for ...
—Particulars in other papers.

Grocery Features

Both phones are at your service; orders given immediate attention. B4944; Home 10571.

Eastern Hams Sugar Cured. Lb... 16c

About 9 to 11 pounds each.

Pioneer Milk Three Cans for . . . 25c

Or Honeysuckle, Lily or Sunrise Evaporated Milk, 3 cans 25c, or dozen $1.00.

Idaho Flour. No. 49. Sack $1.30
Seek no Further Brand

Rumford's Baking Powder. Lb. Can 25c

Lb. Cake Walter Baker's Unsweetened Chocolate 35c

Broadway Special Coffee. 4½ Lbs. $1.10

Fancy Creamery Butter. La Premier Brand. Lb. 30c
2 lbs. 55c.

Egg-O-See Wheat or E. C. Corn Flakes. 4 pkgs. 30c

Quaker Rolled Oats. Two pkgs. 22c

White or Yellow Cornmeal. No. 10 sack 24c

Fancy Idaho Potatoes. 24 Lbs. 50c
Fine smooth stock.

Alaska Pink Salmon. No. 1 Can 10c
Dozen cans $1.10.

Fancy Salt Salmon Bellies, in Kits. Each $1.75

Satisfaction Brand Crab Meats. Can 25c

Underwood Little Neck Clams. 2 Cans for 23c

Atlantic Coast Salt Mackeral. Three for 25c

Dinnerware Sale That Is Startling In Its Importance

A dinnerware feature that few housewives can afford to overlook. Famous lines from

The Homer Laughlin China Company

Together with lines of the famous Knowles, Taylor & Knowles porcelain.

—Full dinner sets, half sets and separate pieces. A grouping of values that cannot be brought to your attention too forcibly.

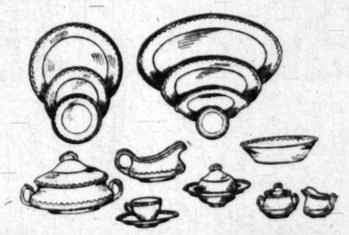
This Dinnerware from Homer Laughlin Potteries

Whether it be a whole set, a half set or the separate pieces that you desired. Here's your opportunity to save.

$19.25 Dinner Set $15.50

Like the illustration to the right, with a pretty green and gold border. 100-piece set, sufficient for 12 persons. Reduced from $19.25 to $15.50.

50 Piece Sets of Above $7.75



ANOTHER PATTERN—Neat pink and rose decorations, with gold on edge.
$16.95 set, 100 pieces $12.55
$8.20 set, 50 pieces $6.75—

$13.30 SET $10.55—In still another decoration; pink and spray.
$6, 50 piece set of the above $4.75.

Special Note.—The above sets are made up with bread and butter plates instead of the individual butters. This is also to be a feature in all Broadway dinner sets in the future.

Knowles Taylor & Knowles White and Gold Porcelain

Is also being closed out. A very popular pattern that you will no doubt want to replenish if you have been buying from open stock. These special reductions prevail.

$2.40 doz. Dinner Plates $2.00
$2.00 doz. Soup Plates ..... $1.60 doz.
$1.00 Bread and Butter Plates .. 75c doz.
$1.00 Fruit Dishes ..... 75c doz.
$1.80 Bone Dishes ..... $1.45 doz.
10-inch Platters ..... 25c each
$1.10 Covered Dishes ..... 88c each

House Cleaning Items--Important

TURKEY FEATHER DUSTERS 59c—Our "Premier 12-inch—long or short handles.

WIRE SOAP SHAKER 5c—15c MOP STICKS 10c.

THIS SELF-WRINGING MOP 39c—A patented feature.

FOLDING STEP CHAIRS $1.39—Practical for either a ladder or a chair.

4500 Yards Golden Rod The New 1911 Gingham

Remarkable Feature 9½c yard

Once more the Domestic Department reaches out in a bold sale way for greater supremacy.

Beautiful Golden Rod Zephyr ginghams in all their 1911 beauty of pattern and weave.

In the double fold, plaids, stripes, checks and plain colors.

Wonderfully pretty for house dresses, waists, men's and boys' shirts, and children's dresses.

A gingham opportunity that fairly rings with value importance. Undervalued—yes, and we know that at the price the thousands of yards will fairly melt away.

New Silk Ribbon Voiles a Great Companion Item

1600 Yards for a Sale . . . . 18c Yard

Side by side with the great quantities of ginghams that we are offering at 9½c, the Wash Goods section is to specialize upon this new and handsome line of silk ribbon voiles at the sale price of 18c yard.

—Very much under priced. Sufficient to attract the attention of those who are contemplating new dresses and waists for spring and summer.

—A fine, even, mercerized voile with silk ribbon effect stripes. The color range includes white, pink, cream, tan, lavender, reseda, gray, Alice blue, seal brown, navy,

Syrian Hand C... Laces--A P... 25c, 35c, 45c

Dozens and dozens of Los Ang... been waiting for the announ... rival of these hand crochet ... Edges and insertions in wi... 2 to 4½ inches. Priced ... 25c, 35c and 45c yard. Also ... One of the important ...

A New and Better Suit Co...

We've been famous for $5 Suit... we're ready to announce a bigg... ever before.

—Cowhide.
—Steel frame.
—Extra strong riveted.
—Each corner with six ...
—Two leather straps all ...
—Solid ring handle.
—Cloth lined.
—Shirt fold.
—Was there ever such a ... such a price?

Dress Trunks A Purchase

The clean-up from ... turer. Just ...

ACTIVITIES OF LOCAL WOMANDOM.

On Wednesday, March 8, the women of Cosmos Club will give an elaborate reception and musicale at the Shell Clubhouse, in honor of Miss Edna Darch, the talented young Los Angeles musician. Some of the prominent musicians of the city will give numbers, among them Mrs. Fred A. Story, Arthur Amsden Marcuda, Miss Howard, Mrs. Eugene E. Davis, Charles Wood, Mrs. Stanley Ross Fisher and Miss Harriet James are among the artists who will participate. A ladies' trio, Mrs. Eliot Bank, Mrs. Henry Wilson and Miss Louise Beattie, will sing several numbers, and the Federation Quartet, Edith E. Cozzens, Mrs. Alice Merrill Horton, Clement Odell and Edward J. Dykstra, will assist. A large number of invited guests will enjoy the concert.

Y.W.C.A. Conference at Capitola.

The annual conference of the Pacific Coast section of the Y.W.C.A. will be held at Capitola, March 25, to April 2, at Capitola. This is an event which brings together a large number of earnest young women for sessions which are full of inspiration and uplift. The plans announced for the coming conference promise unusual benefit and enjoyment to those fortunate enough to attend. The morning of each day will be devoted to conferences of workers and classes on Bible and mission study and to technical help in methods; the afternoons are given up to social life and entertainment. Among the speakers and leaders of the conference are Miss Wilbur Messer, general secretary of Chicago Y.M.C.A.; President Francis J. McConnell of DePauw University, national secretary of the Y.W.C.A. of Japan, and Miss Bertha Conde, formerly of Los Angeles, now one of the secretaries of the national board. Dr. Gregg Dallas, pastor of the First Congregational Church, this city, will conduct classes on the social teachings of Jesus, and Miss Mary Cunningham Occidental will give a course in Bible study.

The total expense of attendance will be $15 for the nine days, $5 for programme fee and $10 for board and lodging, while the railroads will give a reduced fare.

Y.W.C.A.

A glance at the weekly calendar of the Y.W.C.A. shows that the beautiful rooms on the fifth floor of Spring street is a bee hive of activity, from 9 in the morning till 9, or later, at night, six days in the week. Activities from the educational standpoint consist chiefly of study overthing from correct English and typewriting to the history of the French revolution and Shakespeare, there is a class to suit every taste. Besides the thirteen clubs of girls are associated with the girls' branch, and numerous other clubs of the older members are active in various lines of work. The latest addition to these clubs are engaged in a merry chase after dollars to be used in sending delegates to the Capitola conference. The lucky girl chosen by bringing back the largest sum will be sent to the conference by all her fellows. The Victoria Club gave a very pretty little comedy, "A Night in the Normandy Hotel," last week, and the women's club-house was no hero in the play. Under the direction of Miss Maud Howell, it was well staged and the actors showed much talent in the manner in which they went. The proceeds will be devoted to paying the expenses of a delegate to Capitola. The Adelphic, Ayuda, Hermosa, Wistaria, Mizpah and Rosetta clubs will also have active plans afoot for the same purpose.

A lively contest between the membership enrollment to increase the membership of the Y.W.C.A. to 1000 has been going on for some time and will end in April. If they succeed Los Angeles will continue to lead the United States in point of numbers.

The Upper Room Bible study afternoon will be led by Mrs. Bixby afternoon, a charming little woman who is connected with the Y.W.C.A. work in Japan. This meeting is followed by a Thursday evening meeting, when Dr. Burdette will give one of his characteristic talks, "Little Mary Ann." This is for the benefit of the library and religious work department.

Cliff Dwellers.

Long Beach members of the Cliff Dwellers' Association will entertain the members of the club and guests on Tuesday, March 7, with a luncheon at the Virginia Hotel. Mrs. Long is hostesses of the occasion will be Mrs. George R. Barndollar, Mrs. Anna Martin, Mrs. F. D. Morrison, Mrs. Clay H. White and Mrs. A. M. Lipsey.

Wednesday Morning Club.

Mrs. Robert J. Burdette's lecture on "Personal Power," given before this club on Wednesday morning, furnished the inspiration for a delightful social hour and luncheon was enjoyed by a large number of women. The hostesses for the day were Mrs. H. F. Thomas and Miss Alice Stoppe.

Wednesday mornings during March will be devoted to the study of King Henry IV., with Mrs. H. E. Brett as leader. The study will be entirely by work is being done in these weekly classes, and they are attracting many students.

Each Wednesday afternoon a lecture on Shakespeare.

Wednesday afternoon the choral class devotes an hour to study and practice and the members feel that they are gaining much from the work. March 8, at 2:30 p.m., current events will be discussed by Mrs. Ida Scheab. On Tuesday, March 14, at 2:30 p.m., Prof. Warming will give another of his vital health talks. March 22, the afternoon session will be held on the 29th inst. Miss Edith Bingham will lecture on "The Story of the Holy Grail." John S. McGroarty is announced as speaker for a benefit, the proceeds of which will be devoted to the money to be devoted to the Building fund.

Council of Jewish Women.

An interesting programme was enjoyed by the members of the Council of Jewish Women at their monthly meeting in B'nai B'rith Temple, Thursday afternoon. An appreciative paper on the poems of Edna Dean Proctor was read by Miss Ida Scheab. This was followed by a discriminating review of "The Jew in Literature," by Mrs. Addie M. Hirsh. Miss Hirsh has made a study of literature as it developed history of the Jew, and her paper was replete with some account of Spinoza, Heine, Moses Zaszatto, Disraeli, Bernstein and other popular novels. Miss Wolf is a section of the president of Los Angeles Section, Mrs. Ben Goldmann.

Bullock's

Heavy Wool-Nap Blankets will be $2.50 Pair

—Ever so much like wool in the warmth and satisfaction they give—

—Better than most wool Blankets for wear. With bound ends. Tan, gray and white. Fancy colored borders. Special features Monday at $2.50 pair, 4th floor.

—150 PAIR WOOL BLANKETS AT $3.95. Large size, white with blue and pink silk bound ends—$3.95.

—Extra Wool Blankets at $5 pr.

Open at 8:30 — Close at 5:30

SUPREMA REGNAT QUALITAS

Hairbow Taffeta 6½ in. Ribbon 25c

—A great new shipment of this beautiful ribbon just here in time for Inauguration month.

—Bullock's "Hairbow Taffeta," a ribbon of such rich quality, and such generous width, it has made scores wonder. All good colors, 25c yard.

Bullock's
Broadway at Seventh

—Free developing all Films Monday, if orders for prints are left at Bullock's.

Inauguration Feature Writing Paper at 50c Box

—Scores of singing birds send out a New Year welcome to you from amid the California poppies and luxuriant ferns where they are at home. The store is beautiful in its new Spring dress. The decorator's art has again triumphed.

Bullock's
Broadway at Seventh

—Peanut Crisp, most delicious candy; big Inauguration feature Monday, 15c lb.

—A splendid correspondence paper—60 sheets and 50 envelopes to the box. A big feature for Inauguration month at 50c box. A "quality" paper rich in the individuality essential in correspondence.

—Other writing papers 35c box—24 sheets and envelopes, cloth finish—New pointed envelopes.

—Highland Linen 25c and 35c box—Note size. Dainty little sheets and envelopes.

SUPREMA REGNAT QUALITAS

Uncommon Beauty In Spring Trimmings

—The Bands—Medallions—and Appliques that are here are unusually rich in design and shading—

—Carefully chosen to be the perfect trimmings for Perfect spring gowns.

—Beaded effects predominate. Though silk embroidered Appliques and Medallions and wide rare braids offer a wealth of suggestions.

—And Wash Laces are ready in a new complete exhibit.

—Don't miss this Inauguration feature, Monday. Section B.

On The Way To Bullock's 4TH Inauguration Month

Elaborate Creations in New Spring Embroide

—The Wonder of every one who has t given a peep at them, the intricacy of sign, the artistic perfection of these Spring Embroideries—

—Rare elaborateness of design unites with equally rare carefulness of stitching and finis create superb value.

—And Matched Sets are included.

—Monday a special grouping of fine edges Insertions will be out at 25c yard.

Monday Should be the Biggest Day We Have Ever Had in Leather Goods

—Because of the great values in Handbags that will be out, made especially for Bullock's, bought especially for Inauguration month and to give women such cause to come and buy that they simply cannot stay away—



Nearly 200 Handbags in 5 Different Leathers at ½ Price $2.95

—Seal Goat bags, Walrus bags, Saffian bags—

—Bags of Calf-Alligator and the new cork leather—

—Bags for style and bags for service—in black, brown, green, navy, tan, gray and purple—with lining of Calf or Saffian in black, tan or red—

—Single or double strap handles and splendid frames.

—An opportunity of opportunities. The pictures show some of the bags themselves. See the window—$2.95.



—Another Inauguration Advertisement tells other news in this Morning's Examiner.

2 Remarkable Linen Values Hea Inauguration News Good Linen

—Both at 50c yard—One, a 60-in. Linen Damask, Irish or German weave; other a 62-in. Irish Damask in a splendid satin finish—50c yard.

Take Lunch at Bullock's Monday. Tea Room—Seventh Floor.

—Both bought because of their exceptional economy strength, to serve as extraordinary price attractions, and draw unusual interest to a rare line of splendid linens that has come to "The Home of Good Linens" to create rare selling in Inauguration Month.



78x78 Inch Table Cloths $15.50
—each with 2-inch hemstitched hem all round. The finest finish Saxony damask, in those rich Empire and floral patterns—as dainty and perfect as a picture itself.
15x15-in. Napkins to match $8.50 dozen.
56x56-in. Lunch Cloths to match $4.50 each.
45x45-in. Lunch Cloths to match, $7.00 each.
54x54-in. Lunch Cloths to match $8.50 each.

77x77 Inch Table Cloths $17.50
—Fine Saxony damask cloths, in most beautiful round and square patterns. A real dinner table decoration in itself; 72x72-in. Napkins to match, $20 a dozen.

A Rich Table Damask..... $1.75
—a yard. A superb quality and finish, in a 72-inch double satin damask; full bleached, and in all pure Scotch linen; an unusual value, $1.75 yard.
One Dozen Dinner Napkins to Match, $3.00.

Round Table Cloths at $9.5
—Rich Saxony damask, w scalloped edges; these beauti cloths must be seen to be preciated—8-4x8-4 size; 9-4x size, $12.50; 10-4x10-4 $15.50; 25x25-inch Napkins match, $15 dozen.

Lunch Cloths Great Values .$1.2
—Another Saxony damask, floral and plain satin patter Superb qualities, 36x36-in. Clo $1.25 each; 45x45-in. Cloths, each; 54x54-inch Cloths, $3 ea 15x15-inch Napkins to mat $7.50 dozen.

"Dollar Mark" Damask at.....
—that exceptional Bullock qual damask; for weight and wear has no equal; exclusive in qua ity—exclusive in pattern; val giving in price. Dinner Napki to Match, $2.50 Dozen.

THE FREE SEWING MACHINE

Athena Underwear

—Long waisted union suits will not fit short waisted women.

—Short waisted union suits will not fit long waisted women.

—How many underwear makers make union suits short waisted for short-waisted women and long-waisted for long-waisted women?

—How many union suits have you bought that fitted you perfectly from ankle to collar?

—If you haven't been fitted perfectly, you haven't been getting full value for the money you have spent.

Athena Underwear Will Fit You Perfectly

—The new fabric—the new method of care-

The Store Was 4 Full Business Years Old Yesterday at 8 in the Morning—

—What a difference—between the Bullock's of 1907—and the Bullock's of 1911, and yet the percentage of increase in the size of the building itself has been eclipsed many times by the percentage of betterment in the service the store is able to give.

—4 years ago, a promise;—Today a Permanent Institution of unusual strength and scope and character is known to Thousands of shoppers who have grown to have Confidence in its Methods and its Merchandise—It is the way

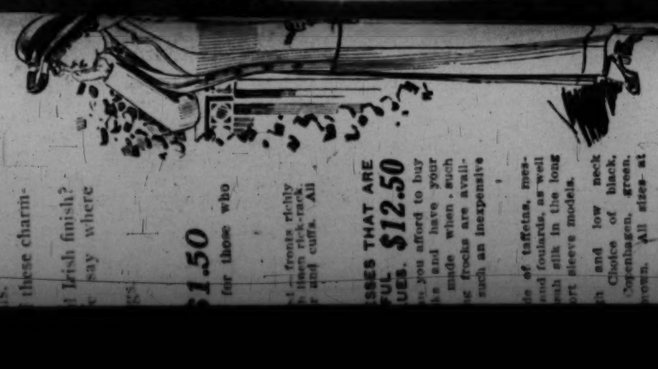
The Promise Has Been Kept

that has caused Bullock's to grow so rapidly and solidly—And Bullock's will continue to grow—For the increase in the diameter of the store's circle of influence serves merely to stimulate the energy of its organization to greater effort—

—Stocks will continue to be increased—New Departments will be added—Systems will be strengthened and bettered—To the end that the service of the store may be directed most resultfully—towards

Merchandis

$19.5



SSES THAT ARE FUL VALUES. $12.50

Important to Bu of Eiderdown W

$1.25 Monday

Yearly $1 Pants With Nearly 2000 P

Poisette 50c s Pair

New Chamo 16 B. Glove

Syrian Hand C Laces—A Pur 25c, 35c, 45c

A New and Better Suit Cas

Dress Trunks A Purchase

Most Sensational Garment Sacrifice Ever Offered in Los Angeles

All Present Stock Must Be Cleared This Week
Cost, Profits, Values Completely Ignored

Our Mr. Behrend has just returned from New York where he has made very heavy purchases in high class spring garments.

These garments are now in transit and due here any day, and to make room for them, we've got to clean out our present stocks this week. To accomplish our purpose we are offering absolutely the most radical values ever quoted in Los Angeles—values so absolutely astounding that you may hesitate to fully accredit our conservative statements until you have seen the garments.

We expect the most phenomenal week of business this store has ever seen.

$22.50 Evening Capes $10.00
Beautiful evening capes in dainty light shades as well as darker colors.

$150.00 Imported Evening Gowns . . $50.00
Exclusive and exquisite evening gowns—very elaborate styles, a few only, to close out at $50.00.

$45.00 Evening Capes $19.50
Beautiful chiffon broadcloths and light pastel shades. Lined throughout. Your choice $19.50.

$1.50 Waists 50c
Linen and lingerie waists—also fine embroidery and lace effects and cheviots and black lawns—$1.50 qualities for 50c.

$3.50 Waists $1
Wool batistes, silk taffetas, nets and chiffon over silk. $3.50 values for $1.00.

$5 Waists $1.95
Silk taffeta and messaline waists—also plaid silks—a large variety of actual $5.00 values, which we are going to close out absolutely without reserve at $1.95.

$5.00 All Wool Sweaters $1.75
Splendid quality—all wool sweaters, in white, navy, Oxfords, tan and browns. Without reserve at $1.75.

$10 Hand Knit Sweaters $3.75
Fine hand knit sweaters, in the short lengths and automobile lengths, all popular shades, including the fashionable border effects. Choice, $3.75.

$2.00 Muslin Underwear . . . 50c
Final closing out of all our muslin underwear. An extensive selection of all garments—actual $2.00 values for 50c.

$15.00 Cloth Suits . . . $5.00
Only fourteen of them—all wool cloth suits—suits to $15.00—special $5.00.

$5.00 to $7.50 Skirts $2.50
Panamas and Sicilians — braided, plain gored and plaited effects. Value $5.00 to $7.50—to close, $2.50.

$12.50 Skirts $5.00
Fine voile and chiffon Panama skirts—high-class models—splendid $12.50 values, to be sold without reserve at the one price $5.00.

BEHREND
WOMEN'S READY TO WEAR GARMENTS
CLOAKS SUITS
Successor to Mosgroves
719 South Broadway

$20 Dresses $5.00 — $5.00
Fine French and storm serges. Also black voiles. Beautiful well-made dresses—actual values up to $20.00—for $5.00. Black, brown, navy, reseda, Copenhagen, grays and wine shades. Braided and lace yoke effects. Actual values up to $20.00—$5.00.

$40 Dresses $10.00 — $10.00
Beautiful cloth dresses in soft pastel shades of light tans, canary, light blue, Havana brown, navy and blacks. Plain tailored, braided and chiffon effects. Also a few black voiles. Values to $40.00 for $10.00.

$20 Coats $5.00 — $5.00
Stylish coats in mixtures, coverts, cravenettes, black broadcloth and the long, 52-inch black coats. Semi and full satin lined. Values up to $20.00 for $5.00.

$35 Suits $10.00 — $10.00
Smart cloth suits of serges, cheviots and fancy worsteds, in black, navy, Oxford and mixtures, Skinners satin lined, excellent tailoring, values to $35.00 for $10.00.

$50 Suits $15.00 — $15.00
Beautiful imported chiffon broadcloths, French serges and diagonals in all the popular shades—exquisitely tailored and cleverly styled. Our regular $50.00 values for $15.00.

$35 Costumes $10.00 — $10.00
Dainty exclusive costumes in the light evening shades as well as the darker colors. Materials are chiffon over silk, silk mulls and messalines—exquisite $35.00 creations for $10.00.

$50 Evening Gowns $15 — $15.00
Charmingly pretty evening gowns in all the desirable light shades as well as navy and black and including black voiles. They are regular $50.00 gowns for $15.00.

SOCIETY.

(Continued from Twelfth Page.)

Crea, A. H. Morgan, A. L. Wright, R. W. Montgomery, William Dunlap, S. L. Soden, McCullough, Zell Jones, Miss Marguerite Mogeau and Harry Allison of San Bernardino, Mrs. Walter McIntosh of Redlands. Scores for the games were kept on cards with baskets of yellow roses. The prizes, a pretty hand-painted calendar and huge bouquet of jonquils were awarded Mmes. Montgomery and McIntosh. Sisters of the bride-to-be, Mmes. Soden, Allison and Dunlap, assisted in entertaining. The wedding will be solemnized on Wednesday, March 8, at the home of the bride's parents, Mr. and Mrs. F. P. Dunlap.

In celebration of their cotton wedding anniversary, Mr. and Mrs. N. S. Bates entertained about thirty guests at an informal musical Friday evening. Carnations and almond blossoms decorated the rooms. A delicious luncheon was served.

Mr. and Mrs. H. R. Bohnert entertained the Poinsettia Whist Club at their home on Willow avenue Wednesday evening, last. Fourteen guests were present.

A pretty social function of the week was the rainbow supper given by the ladies of the Congregational Church in the church parlors Thursday evening. Paper flowers, in the beautiful rainbow colors, were used in profusion in the decorations. About a hundred guests were served.

Mrs. Harry MacRae, assisted by her sister, Mrs. Laird, entertained the Merrifu Club Wednesday evening. Four tables were arranged for whist and following the game a dainty collation was served.

Mrs. W. D. Humphrey and Mrs. J. H. Robertson, who are the captains of the Golden Diamond Divisions of the Lady Maccabees, entertained their assistants at their respective homes in an informal manner Wednesday afternoon. Those who enjoyed Mrs. Humphrey's hospitality were Mmes. E. A. Bemis, J. E. Nish, E. M. Cox and Maude Harlow. Mrs. Robertson's guests were Mmes. Warner, James Mason, F. H. Taylor, Harry Farmer. Delicious refreshments were served by the hostesses.

Mr. and Mrs. H. W. Brimmer, Mr. and Mrs. R. J. Gray and Mrs. Manson of San Bernardino, Mrs. Knox of Canada, were the dinner guests of Mr. and Mrs. William Dunn on Tuesday.

Mrs. Parker, Miss Ashman and Master Lawrence Lash were the guests of Mrs. John Martin of Highland on Wednesday.

Miss Ruth Kingman was the guest Sunday of Mr. and Mrs. Claude Sedgwick at Corona.

Mrs. Zell Jones and Mrs. S. L. Soden are spending several days in Los Angeles.

Mr. and Mrs. Fred Kingman had as guests recently Mr. and Mrs. George Rasmussen and daughter, Roseleaf, of Portland, Or.

—o—

Colton.

MRS. A. H. GRISWOLD, president of the Colton Woman's Club, entertained the chairmen of the various club committees with a daintily appointed 1 o'clock luncheon Thursday at her home on H street. The table decorations were violets and smilax, the place cards being violets done in water colors. The living room was attractive with masses of enchantress carnations. The guests included Mmes. W. C. Hebberd, Seth Hartley, M. A. G. A. Fisher, A. J. Lloyd, A. Anderson, A. H. Griswold.

Miss Irene Boynton entertained a few friends with an after-theater supper Friday evening at the home of her parents, Mr. and Mrs. J. R. Boynton, of North Seventh street. The affair was in compliment to Grover Watson, who has just finished a course at the University of Illinois, and with his mother, Mrs. Hattie Watson of Farmer City, Ill., are guests for a few days at the Boynton home. The young people all attended the High School musicale at the operahouse, after which they repaired to Miss Boynton's to complete a most enjoyable evening. The guests were: Misses Anna Bostwick, Bertha Hartley, Ruby Williams, Paulette Guire, Edna Gorall, Helen Garner, Thelma Isbell, Irene Boynton; Messrs. Grover Watson, Forest Branch, Ray Swartz, V. Smith, Palmer Willetts, Chester Hartley, Floyd Summers, Roy Klinker, Gilbert Wilcox.

Fred Swartz of North Eighth street entertained with a stag party Tuesday evening. The evening was pleasantly passed with cards and music. Those who enjoyed the evening were V. Smith, Gordon Howell, George Archibald, Forest Branch, Henry De Armond, Warren Ward, Pierre Hungate, Floyd Summers, Ray and Fred Swartz.

Mr. and Mrs. Fred Snyder entertained the members of the Young Peoples' Baptist Union at their North Seventh street home. After a short business session the evening was passed playing various games.

Rev. J. C. Banks was tendered a reception at the First Baptist Church Thursday evening by the members of his congregation. The church parlors were transformed into a veritable fairyland of greenery, smilax, potted plants, pepper boughs, violets and winter gladiolas being used. The musical numbers on the programme were given by Miss Gladys Hulburt, violinist; Frank Jeunod, cornetist; Miss Edna Vaughan, Tony Gill, Miss Elizabeth McHargue, Mrs. C. V. Phelps, H. P. Welborn, pianists; Walter Campbell, Warren Ward, vocalists. Attorney Robert McHargue delivered the address of welcome, Rev. Banks giving the response. Addresses were made by Rev. E. L. B. McClellan, Rev. D. B. Loofburrow, Rev. I. N. Archibald and Rev. Brown of San Bernardino. The programme committee was composed of Mrs. E. E. Ward and Mrs. S. E. McHargue.

Mrs. Spencer E. Gilbert of the Colton Terraco is entertaining Mrs. Emma Wallace and her mother, Mrs. Isaac Pollard, of Lincoln, Neb.

Miss Tacie M. Hanna has returned to the University of Southern California at Los Angeles, having spent a few days at the home of her parents, Mr. and Mrs. J. B. Hanna, Pennsylvania avenue.

Manhattan Beach.

MRS. JAMES GOURLEY, Mrs. M. E. Smythe and Rev. A. B. Osterhout, tourists from Winnipeg, Can., who have been occupying the Williams cottage, moved this week to Ontario, Cal.

Miss M. Elliott entertained Wednesday twenty-five members of the Outdoor Club, belonging to the Y.W.C.A.

Mrs. E. A. Clark of Los Angeles spent the past week with Miss Mary Weaver.

Tuesday afternoon Mrs. P. B. Swartzel gave a very interesting paper on the Yosemite before the travel circle of the Neptunian Club.

Mr. and Mrs. W. Y. Rankin and daughter, Mrs. E. F. Wheeler and children, who have spent the winter in the

Tropico.

MR. AND MRS. WESLEY H. BULLIS entertained with a farewell dinner party at their home on Central avenue Thursday evening, complimentary to Mrs. Bullis's brother and sister-in-law, Mr. and Mrs. R. R. Marden, whose recent marriage at Jamesport, Mo., was a social event. Mr. and Mrs. Marden were spending a few days as the guests of Mr. and Mrs. Bullis en route to their home in Oakland, where Mr. Marden has been located for some time. Flagrant roses and graceful ferns formed an artistic center piece for the table, where dainty place cards marked covers laid for Mr. and Mrs. R. B. Marden, the guests of honor; Mr. and Mrs. L. W. Marden, Los Angeles; Mr. and Mrs. Frank Woolley, Jesse Stine, P. H. Bullis, Allen Bullis, Elmer Francis and little Ellen Francis.

Mr. and Mrs. Samuel A. Ayres complimented a coterie of their former Iowa friends with a dinner party at their home on Central avenue Wednesday. Early spring blossoms in pink and white graced the center of the table. Covers were laid for Mr. and Mrs. Addison Shepard of Ft. Madison, Iowa, who are spending the winter with their daughter, Mrs. Emil F. Tholen. Dr. and Mrs. Sinclair of Colorado Springs, formerly of Des Moines, who are spending the winter in Los Angeles; Mrs. Eliza Moore and Mrs. Mary Sinclair of Los Angeles; Miss Alice Dewey of Pasadena and Mrs. Charles E. Mosher, Tropico.

Glen Eyrie Chapter, Order of the Eastern Star, entertained their friends with a five hundred party Thursday evening. Mrs. Agnes Fiske Albright, Worthy Matron, was assisted by Mrs Dan Campbell, who had charge of the card tables; Mrs. Mary Ogden Ryan, Mrs. David H. Imler, Miss Cora Hickman, Mr. and Mrs. Thomas Ogg, reception committee; Mrs. Alphonso Tower, Mrs. Ethel Andrews, Mrs. John Hunchberger and Mrs. Joseph Webster, refreshments. Prizes were won by Mrs. Bradley, Mrs. Sallie Braden and Miss Ethel Evans; Prof. Harry Howe, Edward M. Lynch and Ernest J. Morgan. Dainty refreshments served cafeteria style followed the awarding of the prizes.

James P. Scott and sister, Miss Nellie Scott, entertained with a luncheon at their home on Glendale avenue, Tuesday, complimentary to Miss Esther Newlin and Miss Clyde Bruce of Los Angeles.

Mrs. Charles E. Mosher entertained with a diner party to celebrate Mr. Mosher's anniversary at the family home on Tenth street, Saturday evening. Covers were laid for eight.

Mrs. Ella Wilson Boyer, Mr. and Mrs. Millard Hunt and Miss Lucile Hunt of Terre Haute, Ind., who have been the house guests of their cousins, Mrs. David H. Imler and Miss Cora Hickman, of Palm Villa, the past month, left for their home Wednesday, stopping en route in San Francisco, Portland and Seattle.

Mrs. Hal H. Davenport is entertaining as her house guest, Mrs. Nettie Child of Rawlins, Wyo. Mrs. Davenport and her guest were school girls, years ago, in the old home in Michigan.

Mr. and Mrs. Frank E. Peters, after a delightful visit to Mrs. Peters at Oroville, returned home the first of the week, when Mr. Peters was summoned to Nogales, N. M. Mrs. Peters will remain with friends in Los Angeles and Tropico for several days before joining Mr. Peters at their new home in New Mexico.

Mrs. A. B. Pearce of Tacoma, Wash., over-Sunday guests of Mrs. C. M. Scott of Glendale avenue.

Mr. and Mrs. E. B. Ellias entertained a coterie of friends Wednesday, complimentary to Mrs. J. B. Gascoigne and Mrs. E. L. Phillips of Chicago, who are their guests for several weeks. Those accepting the hospitality of Mr. and Mrs. Ellias were Mr. and Mrs. C. C. Chandler, Mr. and Mrs. C. L. Chandler, Mr. and Mrs. Edward H. Weston, Mrs. Charles L. Peckham, A. L. Chandler.

E. L. Cheney of Topeka, Kan., after a few days spent at his ranch in Imperial Valley, arrived in Tropico the first of the week and will spend some time as the guest of his parents, Dr. and Mrs. D. D. Cheney.

R. Z. Imler, who has been spending a fortnight at his ranch in Imperial Valley, returned home Wednesday.

Frank Besse arrived from Denver recently, and has been visiting Mr. and Mrs. Alfred Euglehardt of Central avenue, and Mr. and Mrs. John H. Carter of Los Angeles.

Dwight Griswold, after a week's sojourn at his ranch near Holtville, returned the latter part of the week to his home on San Francisco road.

Charles Murray of "The Snuggery" is spending a few days in San Francisco.

—o—

Elsinore.

MRS. E. K. TOOKER arrived last evening from Santa Monica to spend a month at the home of her daughter, Mrs. J. A. Crane.

Miss Josephine Gibson, formerly a teacher here, who has been the guest of Mr. and Mrs. Roy Moore, returned to Riverside Monday.

Miss Grace Boyd of Los Angeles is here with her brother, Otho Boyd, and family of Bath street.

Mrs. Julia Ray and daughter, Miss Allie Ray, who have resided here for three years, leave today for Los Angeles for a several months' visit. The place of Miss Ray, who had charge of the local telephone exchange, will be taken by Mrs. Mattie Bussey of Redlands, who with her son, Jack Bussey, and her mother, Mrs. Emma B. Martin, arrived last evening.

Mr. and Mrs. Alexander Duling and wife, who have spent six weeks in Elsinore with the former's brother, John Duling and wife, left Wednesday for Los Angeles, where their daughter resides. Mr. and Mrs. John Duling accompanied them for a week's visit.

Mr. and Mrs. William Reed and wife of Hasting, Minn., old-time friends of Henry Lillie, are visiting at the Lillie home on Grand avenue.

Mrs. Mary Jones of Los Angeles is the guest of Rev. and Mrs. S. W. Carnes of Heald avenue.

Mr. and Mrs. W. H. Green entertained pleasantly at their home on Olive street last evening for the young people of the Methodist Church; about twenty-five guests were present. Games were played, and in a Bible contest Mrs. S. W. Carnes was the winner. Dainty refreshments were served and a most enjoyable evening spent.

The Ladies' Aid Society of the Presbyterian Church met Wednesday afternoon at the home of Mrs. T. E. Ellis and plans were made for the dime social to be held St. Patricks Day at the home of Mrs. Wilson of Machado street and the social which the young people of the church will give that evening at the church. Plans are also under way for the Easter sale.

Mr. and Mrs. Arthur Strickler of Union City, Pa., are the guests of Mr.

Original Sample Suit

Mr. Bert T. Davidson has just returned from New York with

Largest and Most Fashionable Assortment of
Spring Sample Suits
Coats and Dresses
Ever Shown by Us



We secured concessions by ordering in vast quantities from manufacturers of these garments keep in close touch with Paris Fashions. Some in this lot are exact duplicates of foreign models, minus the name, which you would pay for anyway. The sale which we inaugurate Monday was planned to give impetus to the selling of our spring apparel—to create late interest in the inspection of new fashions, new materials, new colorings, new trimmings—to emphasize more forcibly before the pre-eminence of Original Sample Suit Co. coats and dresses, and to convince a still greater number of patrons that our values are not equaled elsewhere.

Spring Styles Featured in a Most Comprehensive Sale of Dresses and Coats at $15.00 and $25.00. All sizes.

Sale All Week

Some at **$15.00** Values to $35.00 — Others at **$25.00**

EVERY time we sell one of these garments at the ruling, we make a good friend of somebody. We to make that much out of it.

IT'S certainly gratifying to see the response we get special offerings; speaks well for us—the confidence public is a great asset.

Classy White Serge Suits Values to $35.00 . . $17.50

We Fit The Hard to F

Original Sample Suit C

336½ S. Broadway. 2nd Foor; Take Ele

crifice

$5.00

$10.00

$5.00

$10.00

$15.00

$10.00

$15.00

le Suit Co

d from New York with th

e Assortment of M

ample Suits,

ts and Dresse

Shown by Us

s by ordering in vast quantities.
e garments keep in close touch
e in this lot are exact duplicate
the name, which you wouldn't
ich we inaugurate Monday was
selling of our spring apparel—to
pection of new fashions, new mate
nmings—to emphasize more than
ce of Original Sample Suit Co.'s
to convince a still greater numb
are not equaled elsewhere.

in a Most Comprehensive Sale of
15.00 and $25.00. All sizes, 16 t

e All Week

ues to 5.00 Others at $25.00 Value $50

ell one of these garments at the
a good friend of somebody. We'
ch out of it.
ying to see the response we get
peaks well for us—the confidence
ct.

The Hard to Fi

le Suit Co

Foor; Take Elevat

FRESH LITERATURE—BOOK REVIEWS.

By Willard Huntington Wright.

LITERARY VIVISECTION.

THE NEW MACHIAVELLI. By H. G. Wells. Duffield & Co. (Price $1.35.)

LET us grab haphazard at the novels this morning. It seems almost impossible to make any headway at the pile of books that confronts me. But no sooner do I dispose of a few than new ones take their places. We will start with a good one, "The New Machiavelli," by H. G. Wells. Here we have the frank, stark story of the life of an English statesman. We follow Richard Remington from his early childhood, through his educational career, his days at Cambridge, his continental life, his service as a member of Parliament, his unfortunate marriage and the tragic passion which tore the mantle of fame and honor from him and brought him into disgrace and exile—a fate like that of the famous Italian from whom the book takes its name.

There is nothing sentimental in Wells's story. On the contrary, his dissection of Remington is as ruthless and as detached from human sympathy as a scientific laboratory analysis of a rabbit. If there is a criticism to make of Wells's frank and fearless method of writing, it is that he is too coldly scientific. At times we lose sight of the fact that Remington is, after all, a human being.

Since Dickens there has been no writer of note in England who has sought his material from the ranks from which Wells draws his characters. We have had only the extremes. English fiction has either centered about the high rollers encountered in Mrs. Humphry Ward's commonplace clubs and in the Bensonian yarns of red-blooded seductions; or, at the other extreme, it has embraced the tracts of such writers as Philpotts and Thomas Hardy, who devoted their pages to the analysis of Devonshire swine.

Wells has hit the middle ground. And if his attitude is that of the bioscope, it is not for us to complain too loudly. It is far preferable to the maudlin sentiment of Dickens, who judged a man's morality, not by the laws of inductive criminology, but on the amount he contributed to the support of orphans?

Personally, I would not give three of Wells's books for all of Dickens's. You tell me I am an imbecile—but I pay no attention to you. You inform me that Dickens is a greater artist than Wells—but I pay no attention to you. You roar with derision; you guffaw at my perversion of taste—but still I pay no attention to you. Wells entertains me and Dickens doesn't. And if there is any other valid excuse in writing for it, the lady or gentleman with such an idea will kindly step forward and take the platform.

—o—

NOBLE JAMES.

THE ROOT OF EVIL. By Thomas Dixon, Jr. Doubleday, Page & Co., New York. (Price $1.50.)

HAVING recommended to you Wells's first-rate book, we will now descend to the lowest literary level of modern fiction, "The Root of Evil" by that mad mullah of melodrama, that arch-vulgarian, that toreador of theological sanctity, Thomas Dixon, Jr.

This fictional homiletic is so inconceivably atrocious, so downright abominable, so unspeakably cheap that it positively stinks. We find in it a terrible unholy combination of a Moody gospel-diatribe and a Diamond Dick thriller. The terrible and blood-curdling results of marrying for money are lurid set forth for us in absurd and grandiloquent phrases, ponderous moralizations, and descriptions designed to make the cold shivers cavort down the spinal column and to turn the epidermis into goose-flesh. Take it from me, there has been nothing like it since Uncle Tom breathed his last—the only difference being that this narrative is padded up on nearly every other page with the Reverend Thomas mouths of theological spleen.

Next we encounter a noble young lady whose matrimonial aspirations have been somewhat blasted by the deserted lady, who has sold herself for gold to a wicked millionaire. Then a poor young lawyer then begins an upward career, turning his moral forces against the felonious rich.

Finally, as you may have guessed, our young but noble reformer at last gets the wicked millionaire into his clutches. The climax would not have been so complete had the young lady demanded all of her amatory interest to the millionaire. But she was a siren, and even after her marriage she did not abandon luring in our hero's direction.

This, of course, made it difficult; for he was caught betwixt duty and love. What to do? Could he let the magnate go and injure the lady? No! But could he shirk his duty for the sake of the gilded lady? Again, no! Gott im Himmel! What an annoying dilemma!

The lady, whose potentialities for evil seem almost limitless, then devises a clever scheme: she feeds her self-made knock-out drops to her husband. And you would think that at this juncture the curtain might have been rung down to the accompaniament of a little music and a few sweet platitudes on the pernicious influence of wealth. But not so, thought Thomas. And so we are given an anti-climax in which the noble hero leaves the city never to return forever and falls in love with a pure young lass who presents him in due time, with an offspring. And there we leave them, being assured by the croon of the baby was far better music than any ever heard in grand opera.

A tradition masterpiece!

—o—

VARIED THEMES.

THE BUTTER MAN. By Cyrus Townsend Brady. Doubleday, Mead & Co., New York. (Price $1.50.)

THE SPECULATOR. By George Waldo Brown. Bobbs-Merrill Co. (Price $1.50.)

THE GARDEN OF FATE. By Roy Norton. The John C. Winston Co., Philadelphia. (Price $1.50.)

THE GREAT DIAMOND PIPE. By John Reed Scott. Doubleday, Mead & Co., New York. ($1.50.)

THE MAN AND THE TRUST. By Harrison Grey Fiske. Publishing Company, New York. (Price $1.50.)

THE CROSS. By William Dana Orcutt. Small, Maynard & Co., New York. (Price $1.50.)

THE GOLDEN FEATHER. By Emily Post. Doubleday, Page & Co., New York. (Price $1.50.)

Like the oysters that responded to the call of the walrus and the carpenter, the novels leap thick and fast from the presses.

Richard Harding Davis is again in the limelight with a novel of naive interest which he calls "The Better Man." The story is surcharged with the pathos of sanctity, and tells of the doings of a clergyman—one the pastor of a fashionable church and the other a worker in the slums. How they both fall in love with the same woman; how they take opposite stands in the fight of labor and capital; and how they rival each other for a bishopric—these are the principal features of a book which makes for tedious reading.

In George Waldo Brown's "Ruel Durkee" we are given the picture of a political boss who, it seems, is an altruist as well. The book is conventional to a degree of exasperation.

More reform is encountered in "The Garden of Fate," by Roy Norton. The book is a loose-jointed narrative of a Moroccan holy war. There are some Americans in the story to give it a familiar touch. And on the whole the book moves swiftly.

A book doomed to failure is "The Great Diamond Pipe," by John Buchan. It is a novel almost entirely devoid of women and love-making. The hero is a young dare-devil of Scottish blood who, while only a youngster, had beat it for the Transvaal, got mixed up in a Kaffir uprising and had many hair-breadth escapes and incredible experiences. The book is a sort of grown-up juvenile.

A trite and somewhat simple-minded tale is "The Town and the Trust." Patten is too naif to make his novel interesting, and the expected happens with such unvarying regularity that it is almost impossible to get up any interest in the matter. We have had too many times before in fiction the fight of an honest newspaper against the grasping trust which wishes to hornswaggle the city out of unfair franchises, and it has long since become a wearying affair.

Another book which adheres closely to all the rules is "The Lever," by William Dana Orcutt. The weather is a little cold for this kind of summer reading just at present, but there may be some who would like to follow the career of the noble young hero who spurns the diplomatic service offered him by his father and starts out as a humble, but honest book-agent, climbing rapidly to dizzy financial heights. A preposterous yarn!

A book evidently designed to prove the depressing fact that love is not conducive to works of genius is "The Eagle's Feather," by Emily Post. If Jan was really such a great dramatist he should have known better than to think that making omelets with the beautiful Vera was going to further the parturition of his masterpiece. We hear a great deal of fine talk about what love does for art. But believe it not, ye unsophisticated. Love is a game that requires all of one's attention, and there is no time for poetry, novel-writing, composing, clay modeling, or water-coloring while the game is on. And Jan found it out. If Vera hadn't died, Jan's drama probably never would have been written.

—o—

HISTORICAL AND OTHERWISE.

CROSS AND DAGGER. By William Scott Durant. John Lane Company, New York. (Price $1.50)

THE SEA HAWK. By Bailey Millard. Wessells & Bissells Co., New York. (Price $1.50.)

PEOPLE OF POSITION. By Stanley Portal Hyatts. Wessells & Bissells Co., New York. (Price $1.50.)

A BLOOD-curdling yarn of the horrors of the thirteenth century in Europe is "Cross and Dagger," by William Scott Durant. Gore fairly oozes from the pages of this book, and the accounts of how youths and maidens were sold as slaves and tortured, will fill your nocturnal hours with horror.

Let us get into a more rarefied atmosphere. We find it in "The Sea Hawk," by Bailey Millard, a semi-sea tale of pearl fishing on the west coast of America. A sense of romance and clean excitement combine to make this story interesting. There are thrilling episodes galore, and bloody encounters with Mongolians. A rubber stamp love-story is thrown in for flavoring. Millard's meteorology is good, and occasionally we can sniff the tang of the sea.

An empty attempt at moral muckraking is Stanley Portal Hyatts's "People of Position." The author-reformer seems to think that people of position are neither broad-minded nor sufficiently charitable, and he has written a book to prove it. Piffish flubdub!

—o—

SWASHBUCKLING.

KEITH OF THE BORDER. By Randall Parrish. A. C. McClurg, Chicago. (Price $1.50.)

WE will now go West and breathe clearer air. "Keith of the Border," by Randall Parrish, attempts no problems or literary innovations. It makes no endeavor to solve any of life's problems or to point the way toward the alleviation of the sufferings of human existence. It is frankly and shamelessly of the dime-novel variety, and there isn't a character or a situation that we have not met many a time in our boyhood days, when Jesse James and Buffalo Bill were making pioneer history. Not once does the unexpected happen in this thrilling drama of Arizona. But we read on just the same, and learn how the Indians massacred the whites; how the lynching parties were organized; how the gamblers won and lost their fortunes; how the broncbos bucked, and how the beetle-browed desperadoes were thwarted and punished by the brave and fearless Achilleses of the plains.

Hackneyed rubbish, you say? Perhaps. But what a thrill there is in it!

—o—

TWO OF A KIND.

THE END OF DREAMS. By Wood Levette Wilson. Mitchell Kennerly, New York. (Price $1.50.)

NIGHTSHADE. By Paul Gwynn. John Lane Company, New York. (Price $1.50.)

TWO fantastic literary fowls come next. Both are incredible and absurd. Both belong to the extravagant pseudo-psychical type.

"The End of Dreams," by Wood Levette Wilson, deals puerilely with a double personality—a Jekyll and Hyde affair. "Nightshade," by Paul Gwynn, relates amateurishly of a theosophical hero whose eyes are affected by the rays beyond the violet.

In the one, the hero, after stealing jewels and accomplishing other nefarious tricks, at the last conquers the immoral side of his nature and wins the lady of his heart.

The other book is somewhat more complicated and metaphysical. The hero loves two women—one whom he cannot see because his eyes don't operate in the daytime, and the other whom he is only capable of visualizing in the dark, by the aid of an ultra-purple lantern.

Absurd affairs, both!

—o—

WELL-INTENTIONED.

THE SCOURGE. By Warrington Dawson. Small, Maynard Company, Boston. (Price $1.50.)

A BOOK which makes a valiant and almost grandiloquent attempt to be what the lady critics of the literary monthlies are in the habit of calling "powerful" and "thoughtful," is "The Scourge," by Warrington Dawson. But in reality the book succeeds only in being a feeble and jejune account of the superficial aspects—social, political and commercial—of a small southern town.

As a muck-raker, Dawson is decidedly not there. Not only is he inefficient, but he is scared. And his hesitancy at telling the truth of the new South is not without cause. For if there is one thing the South will not permit it is honest criticism. Note what a furore that splendid novel, "The Southerner," created. The South will not permit literature to be a criticism of life. It will permit no discussion of its living creed. Nearly all novels, heretofore, dealing with the South have either romantic tales, such as Mary Johnston's or palliating and sentimental accounts in which the author steers clear of any descriptive accuracy.

Dawson seems to have tried a compromise between the sentimentalist and the truth-teller, with the result that his book has neither the romantic merits of the one nor the economic value of the other. It is a superficial and half-hearted affair, and, so far as I can see, without the slightest excuse.

—o—

THE REAL MAN.

CECIL RHODES: HIS PRIVATE LIFE. By Philip Jourdan. John Lane Company, New York. (Price $2.50.)

LEAVING the novels for the time being, let us read of the private life of Cecil Rhodes, as told by his private secretary, Philip Jourdan.

It is a pleasant change to turn from the idea of the Colossus, the empire builder, the thinker in continents, to the mere man, simple, impulsive, affectionate, shy, "particularly partial to people with blue eyes," hating letter writing, worried to distraction by lady beggars, dining with satisfaction off cold mutton, dispensing lordly checks to waiters, and getting horribly angry with Sir Luke Fildes because the half-finished portrait was not to his liking.

There have been those who denied that Rhodes had a heart, just as there are those who—until they read his will—denied him ideals. They may be recommended to read the testimony of Mr. Jourdan, who for the last eight years of his life was his private secretary in a peculiarly trusted sense, and whose tributes to the dead master are all the more touching for their unvarnished simplicity. To be a hero to one's private secretary, empowered to open letters marked "strictly confidential," is a harder matter than to be a hero to one's valet.

LITERARY CHIT-CHAT.

The long-awaited publication in America of the writings of the most important modern figure in the revival of Irish literature is in many ways the chief noteworthy publishing event of the season. John W. Luce and Company will inaugurate their publication of the works of J. M. Sygne, the Irish dramatist and poet, by issuing next month four volumes, "The Aran Islands," with twelve illustrations by Jack Yeats, a picturesque account of Mr. Synge's stay on the Aran Islands off the west coast of Ireland, which he visited to study Gaelic: "Kerry and Wicklow,"—in which the author gives full rein to that wandering gypsy spirit, which again and again lured him to the fields and roads of rural Ireland; "The Tinker's Wedding," a comedy in two acts; and "Riders of the Sea," a one-act tragedy, generally conceded to be not only the best of Mr. Synge's work but the finest tragic note in the literature of our day.

To fully appreciate the importance and the personnel of the new literary movement in Germany, the influence of which is being felt more and more in this country, one will find a valuable aid in reading Percival Pollard's volume, "Masks and Minstrels of New Germany," just issued by John W. Luce and Company. Here will be found an intimate first hand view of Herman Bahr, whose play, "The Concert," is a notable New York success; Ernest von Wolzogen, who is now visiting America as the guest of German literary societies and our leading universities; Baronness Von Wolzogen, who has given fashionable entertainments in New York this winter; Schnitzler, the author of "The Green Cockatoo," "The Episode," and "The Farewell Supper;" Oscar Straus, composer of "The Chocolate Soldier," and "The Waltz Dream," who has written songs for the "Green Germans," as they are called; Victor Hollander, who composed the "Swing Song;" Wedekind, who wrote "The Awakening of Spring," and other plays in which he enacts a leading role; and Von Hoffmansthal, the librettist of Richard Strauss's "Salome," "Elecktra," and "Rosencavalier," the latter of which was produced in Dresden January 25 of this year.

It is doubtful whether the confirmed smoker ever really enjoys smoking. The habit becomes merely mechanical. M. Maeterlinck has hit upon a happy expedient whereby he continues to enjoy the pleasure of his pipe and at the same time guard against its injurious effects. He is, it appears, the slave to a habit. "Without the help of tobacco," writes a recent biographer, "he seemed incapable of receiving inspiration or crystallizing it in words. If he has not overcome the need, he has outflanked it. Smoking, he noticed, had lost its virtue as a stimulant, and instead of arousing the brain to activity, as at first, had come to disturb its functions; so now, in lieu of ordinary tobacco, he fills his bowl with a denicotined preparation, tasteless indeed, but harmless. His pipe is still always alight when the pen is busy, but it is hardly now more than an innocent subterfuge intended to cheat and so satisfy an irresistible mechanical craving."

Louise Closser Hale, who is both author and actress, after a busy season at the New Theater in New York, and the writing of her latest novel, "The Married Miss Worth," is to take a long rest. She will sail next month for the Mediterranean, and finally will settle down in Algiers for some time. "The Married Miss Worth," like Mrs. Hale's former novel, "The Actress," is a novel of stage life, and actual experiences have gone into the writing of it—although not actual people or incidents.

Mrs. Roger A. Pryor, who with her husband, Judge Pryor, celebrated over a year ago the sixtieth anniversary of their marriage, has written her first novel, a story of life in Virginia in her girlhood, which will be published in the spring. Mrs. Pryor's literary work heretofore has been largely autobiographical.

Returning recently from a Louisiana duck-shooting expedition with an army captain of his acquaintance and two negro guides, Rex Beach brought the suggestion for a new novel. He expects to go back to New Orleans within a few weeks.

In spite of his ninety-three years, the Hon. John Bigelow continues his regular habits of literary work, putting in a certain part of each day upon the fourth volume of his "Retrospections of an Active Life," which his publishers hope to announce at no distant date.

A book of reminiscences of Carmen Sylva, Queen of Roumania, entitled, "From Memory's Shrine," is one of the interesting spring announcements. The work will be published this month, and a photogravure portrait of the author, and other illustrations, will adorn the volume.

Harris & Frank
Outfitters for
Men, Women, Boys and Girls
437-439-441-443 SOUTH SPRING

Again We Announce—

Fresh Arrivals

Suits and Dresses For Misses and Women



Tomorrow we'll have still more new Spring models to show you—Superbly Tailored Suits, including an assortment of English Piccadilly models, smarter than ever this Spring. Beautifully Fashioned Dresses here, too—Which bring to Los Angeles Women the very newest and latest ideas of the famous French makers. Suits in imported Homespuns, in beautiful Serges, in rich Scotch Mixtures, and many novelty cloths—light grays, tans, blues, and all the new Spring colorings. Dresses in Foulard, Pongee, Crepe, Marquisette and Chiffon—together with an assortment of fresh, dainty Lingerie effects. By all means come in tomorrow—if only for a glimpse of these fresh, new Spring ideas.

Suits at $22.50, $25, $27.50, $30, $32.50, $35, $40, $45 and Up

Dresses at $15, $18, $20, $25, $30, $35, Up to $100

Special Just arrived—an assortment of White Serge Embroidered Dresses for Misses. They're in sizes 16, 18 and 20—and for sheer daintiness these clever little models can't be surpassed. Make it a point to see these Monday. They will be taken very quickly as the price is only . . . $25.00

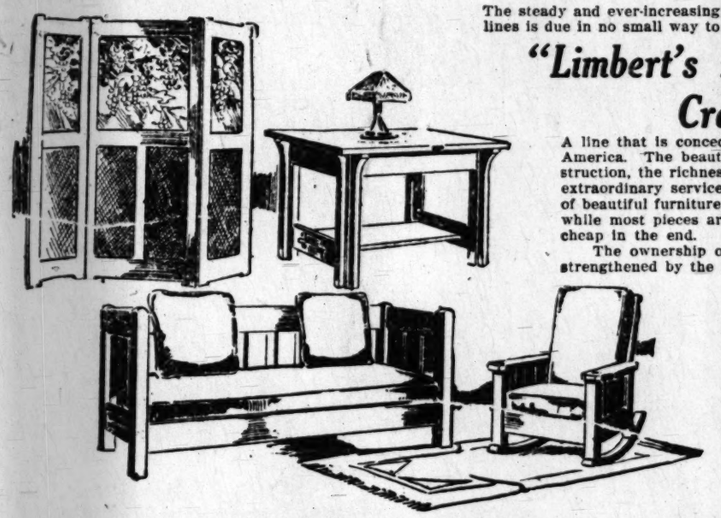
Harris & Frank
Outfitters for
Men, Women, Boys and Girls
437-439-441-443 SOUTH SPRING

This is one of the New Dresses, sketched from life in our Women's Department. Many other equally new ideas will be on display Monday.

We Do Picture Framing — Fredericks — We Do Picture Framing

LIMBERT'S LINE OF

Beautiful Arts and Crafts Furniture



The steady and ever-increasing popularity of furniture designed and built upon Mission lines is due in no small way to the sterling value of the famous

"Limbert's Holland Dutch Arts and Crafts Furniture"

A line that is conceded to be the best example of this type to be found in America. The beauty of design, the selection of materials, the sturdy construction, the richness of the deep (genuine ammonia) fumed finish and the extraordinary serviceability of every piece strongly recommends it to lovers of beautiful furniture as well as to the most economically inclined; for really, while most pieces are very moderately priced, even the most expensive are cheap in the end.

The ownership of this furniture means years and years of satisfaction, strengthened by the knowledge that it always reflects good taste.

The leather cushions used are the most serviceable to be had at any price, being made from the tough, close-grain, wear-resisting skins of the wild goat, imported and tanned especially for Limberts—are guaranteed to give satisfactory wear.

It is the most comprehensive line in the city, with variety enough to furnish just about every room in the large or small home, and, of course, you'd expect to find it at no other than the Los Angeles Furniture Co., for,

We Are Sole Selling Agents for Southern California

Our Showing of RUGS *Is Now At Its Best*

Do you know that, regardless of what your rug needs may be, they can be most satisfactorily—most economically filled here? In the rich French Wilton—the Anglo-Persian, Indian Persian and Teprac Rugs there are matched patterns in all sizes from smallest door mat to large 11x15-foot rugs. There is a mammoth showing of staple Brussels and Axminsters, Wool Art Rugs, and a particularly fine lot of genuine Navajo Indian Rugs, direct from the Navajo reservation. We repeat it—at no time in years past has your opportunity for full and complete selection been so great as now.

Pretty New Draperies

Now Being Shown Here

Among the many for curtains, side draperies, etc., none are more attractive than the popular

"Sun Fast" Draperies

in two-toned effects and color combinations.

As their name suggests, these are fast colorings, "Sun Fast" is wide enough to divide for pairs of side curtains. This would make it very inexpensive aside from the fact that we are offering this entire line at a price that is especially low. It will pay you to see these in particular.

Bungalow Nets

In full, big, new assortments of colorings and patterns, is another special feature of our Drapery Dept. just now. A variety so large that those desiring nets as low as 25c yd., or as rich as $2 yard can be fully and equally pleased.

WE EXTEND LIBERAL CREDIT TO YOU

Agents for Garland Stoves and Ranges.

Los Angeles Furniture Co.

Visit our furnished Mission Bungalow, 2nd floor.

420-24 S. Spring Street

We Have Moved
our Sample Room to the factory.
The Wicker Mfg. Co.
3410 South Main St.

Bender Piano Co.
Can Save You Money.
256 SO. HILL ST. Los Angeles, Cal.
32 Years in Piano Business.
Out of the High Rent District.

SWELLDOM
Exquisite Showing of
Ladies' Spring Suits
521 S. BROADWAY.



Sent on TRIAL
The DUPLEX SYRINGE
Send 2c stamp for our book
"CLEVER ADVICE TO LADIES."

MEN AND WOMEN MARGARET MEETS.

The announcement from London of the promotion of Henry Bax-Ironside to be Minister to Bulgaria, coupled with the fact that he is now a widower, recalls a Washington romance of nearly twenty years ago, when this plenipotentiary was a young secretary of the British embassy, at that time a legation, and a suitor for the hand of Miss Helen Brice, eldest daughter of the then Senator from Ohio, and reigning belle in Washington society.

Senator and Mrs. Brice, who occupied "Corcoran House," as they christened the family mansion of the late W. W. Corcoran, were the pioneers in the lavish entertaining which has since made Washington the greatest dinner party city of America, if not of the world. For everybody gives dinner parties in Washington, not once in a season, or to celebrate some important event, but frequently, and as a matter of course.

The Brices owned and used the first gold dinner service, from which as many as sixty guests could be served. They also gave balls that have been neither excelled or equaled for their appointments or the distinction of their guests. They entertained every notable foreigner who came to Washington, kept the smartest traps and greatest number of horses, all of which naturally placed the two young daughters of the house in the front rank of official belles. The British legation, under Sir Julian Pauncefote, was then the center of the social life of the capital, the attaches and secretaries thereof the beaux par excellence for all smart dances. Mr. Bax-Ironside and Miss Helen Brice, according to well-authenticated social history, fell in love, just like thousands of other nice young people; some say they got engaged in a truly American fashion without consultation of elders, when the trouble began. Mr. Bax-Ironside, who has since reaped both fame and fortune, as one of the most learned members of the diplomatic service, was then at the foot of the ladder, with just enough income to pay his club dues and settle his tailor's bill once a year. While sufficiently Americanized to fall in love and propose like any young son of this republic, he held to the old world tradition of a dot, and marriage settlements. In courting the richest girl in Washington society he followed both heart and head, but he reckoned without Senator Brice. The latter looked with favor on his would-be son-in-law until it came to the question of settlements; then the American spirit rose above the atmosphere of diplomatic society, gold dinner services and social secretaries, with an obstinacy that nothing could overcome. He loved his daughter and had indulged her every whim from childhood, but at the purchase of a husband his American spirit asserted itself with such force that the romance came to an end then and there. Mr. Bax-Ironside some years later married quite happily, to all appearances, and was left a widower less than a year ago. Miss Brice never married, and is now known as one of the most accomplished and charming of American women of middle life to be met in several European capitals, as well as an important member of society in New York, where she and her younger sister now make their permanent home.

The most thoroughly satisfactory Washington engagement of the present season appears to be that of Miss Cecelia May, youngest daughter of Col. and Mrs. Henry May, to Robert L. Bacon, Jr., eldest son of the Ambassador to France and Mrs. Bacon, which has just been announced here and in Paris. Miss Cecelia May is a handsome brunette of 19, a debutante of last year and an acknowledged belle. She speaks French fluently and has seen something of society in London and in Paris, where she has a distinguished family connection. Her mother was a Miss Coleman of San Francisco, a great heiress of her generation and a Roman Catholic, in which faith the future Mrs. Bacon has been reared.

The Mays are one of the old families of Washington, famous in the annals of Maryland and the District society from the establishment of the government. Mr. Bacon was graduated from Harvard last June and is now filling a clerical post in the State Department as the first step in the diplomatic career which will probably be his profession. No date has yet been fixed for the marriage, which will probably take place in the coming summer.

Another engagement and prospective marriage occupying the attention of society is that of Mrs. Barney, widow of the late Alfred Clifford Barney of Cincinnati and Washington, and Christian D. Hemmick, a son of the former United States Consul at Geneva, Switzerland, which, although not yet formally announced, is being very generally discussed by the friends of the couple. Mrs. Barney, who is somewhat the senior of her future husband, is widely known as one of the artistic and literary lights of the National Capital, where she has passed a part of each season for the past twenty years. She has been a widow for eight or ten years, and is now in Paris, where it is expected her marriage will take place in April, to be followed by her return with her young husband to Studio House on Sheridan Circle, where they will take an active part in the social life of the post-Lenten season.

John Hays Hammond, contrary to many statements in the public prints, has not been named as Special Ambassador to the coronation of King George V. His name was seriously considered for that honor some weeks ago, but it may be said was finally rejected as it was made known through the regular channels of diplomacy that Mr. Hammond's selection would not meet with favor in England.

Mr. Hammond's connection with the Boer war, and the Jameson raid, although almost forgotten in Washington, are still too fresh in the British mind to admit of this distinguished Californian taking his place among the envoys of all the civilized world who will gather at Westminster next June.

No selection has as yet been decided upon, but it is safe to assume Mr. Hammond will not represent the United States in London in any official capacity, although he and his attractive and popular wife would find many friends to welcome them in a purely social way.

They will pass the spring season at their house on Rhode Island avenue, where, in the event of an extra session of Congress, they will entertain in the same wholesale fashion that marked their first season in Washington.

MARGARET WADE.

Popular Song.

[Revised version, as sung by a newly-arrived New Yorker.]

I have roamed the country o'er,
To get away from snow,
And North or South or East or West
This is the best I know;
Though small in size, my voice may be
'Tis raised without delay
To boost a town that has a street
[illegible] New York's Broadway.

509-511 So. Main Street
Los Angeles, Cal.

COLYEAR'S
Where Bargains Reign

Everybody Welcome to Inspect Our Goods and Prices. Looking Is Free



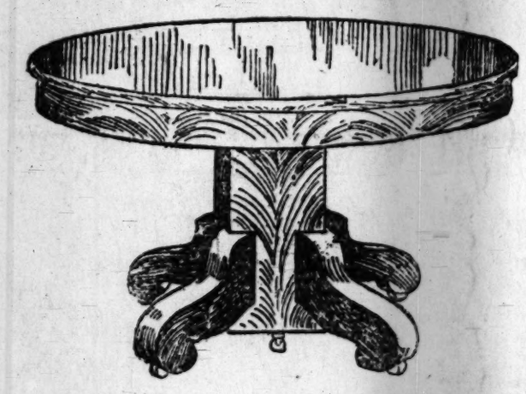
TODAY

Beginning Monday at 8 o'

$300,000 Stock of Furniture, Stoves, Carpets and Draperies thrown before 20 to 33 just going into business BIGGER THAN EVER. Our business has grown extent in fore in about 30 Days we are going to occupy the Storerooms next door by H. R. of 70 feet. Our entire building will be remodeled and refinished throughout der that them damaged. Our Warehouses are all full so we must move them into mes, and Positively every article in our entire stock will be marked in plain figures green tag prices are quoted below to give you an idea what the saving will

Remember These Prices for Thirty

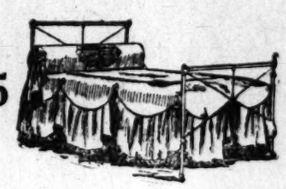
Solid Oak $9.50



Dining Table, like cut; golden oak or fumed, 42-inch top, extends to 6 feet in length; worth $15.00; during this 30-day sale, price $9.50.

$25.00 Dining Tables, sale price	$18.75
30.00 Dining Tables, sale price	22.50
40.00 Dining Tables, sale price	30.00
45.00 Dining Tables, sale price	33.75

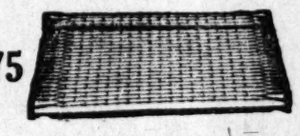
$1.95



Full size white enamel Iron Bed, like cut, sale price $1.95.

$10.00 Iron Beds, sale price	$ 7.50
15.00 Iron Beds, sale price	11.25
25.00 Iron Beds, sale price	18.75
30.00 Iron Beds, sale price	22.50

$3.75



All-metal Spring, like cut; regular $5 value; sale price $3.75.

A good Cable Spring	$2.50
$7.50 Spring, sale price	6.00
9.00 Coil Spring, sale price	7.20

We have them in all sizes.

75c



$5.75



Full size pure cotton felt Mattress, 35 pounds weight; special sale price $5.75.

$20.00 Cotton Felt Mattress, sale price	$16.00
10.00 Pure Silk Floss Mattress, sale price	8.00
Full Size Cotton Top Mattress, sale price	2.50

$16.50



Dresser like cut in quartered golden oak, bird's-eye maple or mahogany, worth $21.00.
Sale price.....$16.50
$30.00 Dresser.....$22.50

$5.50



Chiffonier like cut in golden oak finish—
With 4 large drawers...$5.50
With 5 large drawers...$6.50
$30.00 Chiffoniers.....$22.50
$75.00 Chiffoniers.....$60.00

95c



$2.50



Extra Special in Dining Chairs

Dining Chairs like cut above. Solid quartered oak, with genuine slip leather seat. A chair that would match the most elaborate dining table made. A regular $4.00 value. Our price for this sale $2.50

A good Dining Chair like cut above, in golden oak or weathered oak finish. An exceptionally good value. Sale price 95c

$6.75



Ladies' Writing Desk like cut, in solid quartered golden oak, fumed, Early English or mahogany. Special for this sale $6.75
$25.00 Desks, sale price $18.75
$45.00 Desks, sale price $33.75

75c

Costumers like cut in white maple. Sale price.....75c
$4.50 Costumers.....$3.60
$10.00 Costumers.....$8.00
$15 Brass Costumers.....$12.00

$7.75



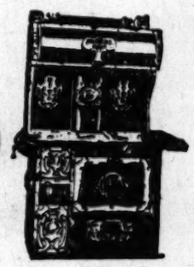
Dressing Table, like cut, in golden oak or mahogany. Regular $11.00 value. Special sale price ... $7.75

$4.75

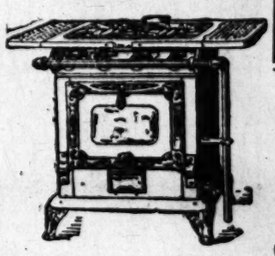


Child's Iron Crib like cut, in all colors. Regular $7.50 value. Special price for this sale..... $4.75

$20



$7.50



$2.45



Perfection Oil Heater. You all know what it is. Standard the world over. Special sale price.... $2.45

Out-of-Town Patrons

who wish to take advantage of this sale and cannot call will enclose cut or description of article desired, with check or money order, and goods will be packed by expert packers and shipped at once.

This large size Angeles Steel Range for wood or coal, worth $33.00. Special for this sale	$20.00
$31.00 Steel Range, sale price	$19.00
$24.00 Steel Range, sale price	$17.00
$15.00 Steel Range, sale price	$12.50
$14.00 Steel Range, sale price	$11.50
$12.00 Steel Range, sale price	$10.00
$10.00 Steel Range, sale price	$8.00

Gas Range similar to cut, with 2 burners and good size oven. Special sale price $7.50	
$20.00 Gas Range	$15.00
$30.00 Gas Range	$22.50
$40.00 Gas Range	$30.00
$45.00 Gas Range	$33.75

20 Experienced Furniture Salesmen Wanted

CARPETS

Rugs
12 Crex Rugs $8.00
10 Crex Rugs 6.50
9 Crex Rugs 4.00
12 Granite R'gs 5.00
9 Granite Rugs 4.00
9 Granite Rugs 2.00
at Special Prices.

ing Remnants
10c
ngth as 12 and 15 yards, ... They all go during ... per yard.

TH DAY

RAION SALE

509-511 So. Main Street
Los Angeles, Cal.

509-511 So Main St.
COLYEAR'S
Where Bargains Reign

Now is the Time to Say the Word You'll Save at Least $100.00 on Your Outfit.

day At 8 o'clock March 6

n before 20 to 33⅓% off. Going out of business? I SHOULD SAY NOT. We're
as grown extent in the last year that we have been compelled to get more room, there-
xt door l by H. Raphael & Co. which will give us the entire building, being a frontage
through der that the contractors may do this work we must move our goods or get
em into t omes, and in order to make this a success we'll let the prices do the rest.
in figure green tag so the price may be seen at a glance. Just a few of our
ng will

hese P for Thirty Days Only

pounds weight;
.....$16.00
..... 8.00
..... 2.50

$5.50

like cut in golden
ge drawers...$5.50
ge drawers...$6.50
ffoniers.....$22.50
ffoniers.....$60.00

$4.75

Crib like cut, in
Regular $7.50 value.
e for $4.75



$24.50

Bed Davenport, exactly like cut, in rich green velours, worth $34.00; special sale price.. $24.50
All other Davenports at cut prices.

bright finish, worth
..... $ 8.50
..... 14.50
..... 30.00
..... 45.00
..... 60.00



$4.75

Large size Rocker like cut in solid fumed oak or Early English, worth double the sale price..... $4.75
All other Rockers go at 25% to 33 1-3% off.



$7

Morris chair like cut. Solid oak frame, all colors of cushions. Worth $11.50. Sale price..... $7.00



$12

Turkish Rocker

Like cut, in best grade of imitation leather; would be cheap at $18.00; sale price ...$12.00
$25.00 Leather Chairs, sale price 18.00
30.00 Leather Chairs, sale price 22.50
40.00 Leather Chairs, sale price 30.00
60.00 Leather Chairs, sale price 45.00

Dresser Like Cut

Golden Oak Finish



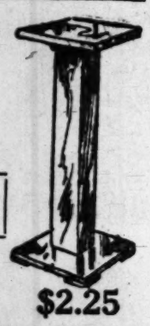
$7.75

$25.00 Dressers, sale price.....$18.75
40.00 Dressers, sale price 30.00
50.00 Dressers, sale price 37.50
65.00 Dressers, sale price 54.75



65c

Tabourette, like cut. Solid oak. Early English finish. Special sale price..... 65c



$2.25



$17.50

Genuine Leather Couch like cut. Regular $28.00 value. Sale price.....$17.50
$35.00 Leather Couch. Sale price....$24.50
$50.00 Leather Couch. Sale price....$35.00



$2.75

Full size Sanitary Couch, all steel. Regular $4.50 value. Sale price.....$2.75
All white cotton pad for same.....$3.75
60-inch Couch Cover.....$2.00



$20

Mahogany Parlor Suite like cut with loose plush cushions, worth $30.00. Special sale price $20.00
$40.00 Parlor Suites, sale price.....$30.00
$60.00 Parlor Suites, sale price.....$45.00
$80.00 Parlor Suites, sale price.....$60.00



$10



$1.75

Large arm Rocker like cut in golden oak, Early English or mahogany finish. Sale price $1.75



$4.75

Rustic Hickory Settee, lasts a lifetime for outdoor purpose. Worth $6.00. Sale price..... $4.75



$2.50

Rustic Hickory Rocker to match settee above. Sale price..... $2.50

We have a full line of hickory furniture. Will all be sold at cut prices.

50 only at $225



Reed Rocker

Like cut; made very strong and durable; special price for this sale .....$ 2.25
$ 5.00 Reed Rockers, sale price 3.75
7.50 Reed Rockers, sale price 6.00
10.00 Reed Rockers, sale price 7.50
15.00 Reed Rockers, sale price 11.25

Rugs

9x12 Crex Rugs $8.00
8x10 Crex Rugs 6.50
6x9 Crex Rugs 4.00
9x12 Granite R'gs 5.00
9x9 Granite Rugs 4.00
6x9 Granite Rugs 2.00
at Special Prices.

ting Remnants



10c

high as 12 and 15 yards, Inc. They all go during e per yard.

Pedestal like cut in solid quartered oak. Early English finish. Regular $3.00 value. Sale price $2.25

Library Table like cut in solid quartered and fumed oak. Worth $15. Sale price.....$10.00
$25.00 Library Tables.....$18.75
$40.00 Library Tables.....$30.00

A one-motion collapsible Gocart of the best make. Regular $7.50 value. Sale price..... $5.00

CREDIT

If it is not convenient to pay cash, arrangements can be made for liberal terms. Don't let the need of money keep you from attending this sale.

We've Engaged Extra Wagons and Auto Trucks to Insure Prompt Deliveries

STORIES OF FAMOUS POEMS.

"JENNY KISSED ME."
BY LEIGH HUNT.

Jenny kissed me when we met,
Jumping from the chair she sat in;
Time, you thief, who love to get
Sweets into your list, put that in.
Say I'm weary, say I'm sad;
Say that health and wealth have
missed me;
Say I'm growing old, but add—
Jenny kissed me!

One of the prettiest of the very sho
poems i the English language is th
by Leigh Hunt, entitled "Jenny Kiss
Me." The question is frequently ask
"Who was the jenny" who inspire
such a beautiful verse? Many storie
both humorous and pathetic, cluste
around No. 5 Cheyne Row, Chelse
where Carlyle and his "Jeannie" spe
so many years together. Among the
constant visitors none was more co
dially welcomed than Leigh Hunt, f
whom Carlyle maintained the staunc
est friendship, a union of the most a
parently antagonistic qualities. T
man who has been designated as t
"Apostle of Despair" took to his hea
and cherished the impractical, wea
but lovable "Apostle of Cheerfulnes
with a tender, affectionate warmth th
made the words of Macaulay, "W
have a kindness for Mr. Leigh Hunt
seem cold praise indeed.

Mrs. Carlyle ardently shared her hu
band's appreciation of the many go
points of the poor poet, and it is
their intimacy that we are indebted f
the latter's pretty and graceful litt
improvisation, "Jenny Kissed Me."

"The happy occasion upon which th
celebrated kiss was bestowed is well r
membered by friends of both," said
biographer of Carlyle. "Hunt can
running in one day in hot haste
bring them the good news of Carlyle
having just received a government li
pension of £300. Upon receiving th
news Mrs. Carlyle impulsively sprang
from her chair, threw her arms abou
the neck of the "gray-haired lad" an
gave him a cordial kiss.

"There never was a more opportun
gift than this pension, for Carlyle ha
been forced to struggle on throug
dreary years of painful poverty by r
fusing to turn his pen to the kind
work which promised gain."

It was a sort of poetical justice th
he should have been afterward pen
sioned by the very nation which he ha
dared to criticise so remorselessly. An
the happy accident which made Hun
the bearer of the good news is ren
dered doubly significant by the remem
brance that he, too, after languishin
for two years in prison for the radica
sentiments against the Prince Regen
to which he gave utterance in the "Ex
aminer," had his old age made compa
atively comfortable by the English gov
ernment.

There is, of its kind, nothing mo
charming than the poem which Jan
Welsh Carlyle inspired.

"Jenny Kissed Me" was printed fo
the first time in America in the thirty
ninth volume of "Harper's Magazine
It appeared in connection with an ar
ticle by Moncure D. Conway, entitle
"South Coast Saunterings in England
Mr. Conway speaks of the pensio
awarded to her literary children b
England as a "graceful custom." H
says that instead of its being a bri
to sycophancy, it is usually bestowe
upon those who have been most faith
ful to their ideals, and that Carlyl
who consented, through long drear
years, to be painfully poor rather tha
turn his pen to the kind of work th
promised gain, was pensioned by th
nation he had so remorselessly crit
cised.

To this he adds: "His friends can r
member the pleasant scene when Le
Hunt came with the happy news
telling which Mrs. Carlyle kissed hi

Exception has been taken to t
story by no less an authority than
A. Froude, the illustrious English a
thor, who, being written to upon t
subject, penned the following letter
reply:

"December 20, 1888.

"Madame—I have read your lett
with much surprise. I never heard th
Mrs. Carlyle had kissed Leigh Hunt
think it exceedingly unlikely that if s
ever had, Leigh Hunt would have wr
ten a poem about it.

"I never heard that a pension h
been offered to Carlyle until near t
end of his life, when he refused it.
am sure no pension was ever offered
him while Leigh Hunt was alive, ex
when he was in extreme poverty. U
der such conditions I am sure Carl
would not have accepted it, because
was too proud. Moncure Conway m
possess information which is unkno
to me, but in the absence of any a
thority which would lead me to belie
it, I do not hesitate to regard the sto
as without foundation. You may ma
any use you please with this letter.

"J. A. FROUDE."

Leigh Hunt's father was a descen
ant from one of the oldest families
Barbadoes, who was sent to Philad
phia to be educated, and in 1768 w
graduated from the University
Pennsylvania. He was admitted to
bar and began the practice of law.
himself was the author of many squ
rostly political satires. Being a loy
ist, he had a number of unpleasant
periences in America, and finally fled
England, where Leigh Hunt was b
on October 19, 1784. The mother
Leigh Hunt was a lady of Quaker
traction, a tender-hearted, refined
sensitively conscientious wom
"whose memory was," says the son,
serene and inspiring influence to s
mate me in the love of truth."

Leigh Hunt early took to poetry,
when just out of college he began c
tributing essays to magazines un
the name "Mr. Town, Jr., Critic
Censor-General." He edited news
pers and magazines at various tim
was a friend of the leading literary m
of his day, spent much time on the c
tinent with Byron, dying at Putn
August 28, 1859. Ten years after
death a bust by Joseph Durham w
placed over his grave, with the mo
from his own poem, "Abou-ben-A
hem," "Write me as one who loves
fellow-men."

Leigh Hunt takes high rank as
essayist and critic and as a poet sh
much tenderness, a delicate and vi
fancy and an entire freedom from
morbid strain of introspection.
narrative poems, such as "The Story
Rimini," are among the very best
the language.

Thefts by Bees.

Attributable to the unusual wa
weather of Wednesday is the loss o
barrel of twenty-five gallons of hon
thousands of bees and a barrel of f
gallons of fine sugar house molass
the property of John C. Tottshal
Granite City.

Mr. Tottshal left the barrels of ho
and molasses open to the weather.
honey was procured from the farm
own bees, of which he has a large nu
ber, the hives of which are placed
his garden, says the St. Louis Glo
Democrat. Some one left the ce
door open where the barrels were
cated. When Mr. Tottshal entered
cellar and examined his barrels
found all the honey gone and the
lasses barrel full of bees, the molas
having proved too sticky a substa
for the bees to get away with or fr
In the barrel there were thousands
the little honey makers. Mr. Totts
sand he regretted the loss of his ho
and molasses, but most of all so ma
valuable bees.

Music News.

BUSONI, THE GREAT PIANIST.

NEW KING OF THE KEYBOARD IS APPROACHING LOS ANGELES.

His Artistry Said to Be Colossal. Has Had Many Triumphs in the East, But Is Practically Unknown This Side of the Mississippi—Four California Concerts.

BY JULIAN JOHNSON.

Ferruccio Busoni, the foremost pianist in the world at the present time, will play in Los Angeles on the evenings of March 14 and 17, under the management of L. E. Behymer.

There will be but four Busoni concerts in California. Los Angeles has two; San Francisco, two.

Busoni's terms are said to be the highest ever agreed to, except in the case of the last two tours of Paderewski.

One of the best-known artists of the time east of the Mississippi, he is unknown to western audiences except through hearsay or actual hearing elsewhere.

I have never heard Busoni, but it is said by numerous critics that his pianism contains practically everything that is to be found in ideal piano playing; tone in such abundance that it seems rebounding from every corner of the hall; tone of the most remarkable fullness, even in the finest pianissimi; intellectuality which covers the music as a whole and builds up effects with sure and positive construction, and a sentiment which never degenerates into mere sentimentality.

The feature of Busoni's work as a whole is its size, its immensity.

In breadth and depth his playing is said to be colossal—all of which, however, will be shown to be the truth or the reverse on the occasion of Busoni's forthcoming visit to Los Angeles.

It is to be hoped that the music-loving public of the city will manifest the interest which the artist's celebrity and talents warrant.

The last number of the great Berlin music paper, the Signale, presents enthusiastic reports about the success of the newer Busoni compositions as played under the leadership of Berlin's wonderful conductor, Oskar Fried. The Busoni compositions are beginning to be recognized all over the globe, and America is going to hear more of Busoni this year than could have been anticipated twelve months ago.

In the first instance, his Lustspiel overture has already been played by the St. Louis Symphony Orchestra and the New York Philharmonic Orchestra, and has been put down on the roster of the Cincinnati Symphony Orchestra.

Of greater importance is the fact that Gustav Mahler has arranged to conduct the first production, either in America or elsewhere, of a remarkable and, as report will have it, a very brilliant composition entitled "Berceuse Elegiaque," which was penned by Busoni when, while last crossing to America, the news of his mother's death reach him while on the high seas. The composition was finished before the steamer George Washington reached New York, and it is therefore fitting that this should be given its first performance on this side of the water.

"The Türando Suite," which last year scored such great success when performed by the Philharmonic Orchestra, under Gustav Mahler's baton, is now under consideration by the Cincinnati Orchestra.

Busoni in Chicago.

Busoni played with the Thomas Orchestra on January 13 and 14 of this year.

Glenn Dillard Gunn, in the Tribune, said: The Thomas men rarely permit themselves the dissipation of enthusiasm for the offerings of the soloists who assist them in their concerts, these artists being commonly received by them with obvious reticence, not to say reluctance. But yesterday they remained on the stage at the conclusion of the programme and joined heartily in the applause, adding a fanfare in honor of Mr. Busoni.

To impress an orchestra player is something of an achievement even for one of the world's elect. It is proof first of all that Mr. Busoni's art rests its appeal to the musician on no such insecure foundation as mere technical mastery. Virtuosity rarely impresses the musician. He cares little for mere mechanical dexterity, which is something far removed from the ideals that glorify the piano playing of this master. In his selections he proved that he was indifferent to the lure of mere digital display.

The "Concertstuck" of Weber has suffered that emphasis of its technical difficulties which is associated with the conservatories and the first adventures of the student before the public. By a technical mastery so supreme that it destroyed all thought of mechanical effort, Mr. Busoni was able to direct the attention of the listeners to the musical message that has so long been concealed behind the barriers which velocity and accuracy erect for the immature, and one recognized the delightfully fresh, naïve and characteristic idiom of the Weber overtures. As usual he endowed the piano with the many voices as well as the sonorous volume of the orchestra. That he accomplished this by certain pedal effects which the reactionaries will always regard as anarchistic innovations was a circumstance which troubled only those acquainted with pianistic traditions of the last generation. Let the pianists forget the careful definition of pedagogic limitations which is to be discovered in the prevailing rules that apply to the use of the pedal and listen with an open mind to the beauty and effectiveness of Busoni's employment of this interpretative agent and he will not only learn how the piano may acquire breadth and life, but will enrich his knowledge by some interesting discoveries in the laws of acoustics.

Pianists are, however, prone to live first by their prejudices, secondly by traditions, and last of all by their ears, which must be long indeed, since they have been unable to convince the world that Liszt rarely wrote piano music for the sake of display and was habitually inspired by an ideal of fantastic imaginativeness, poetry, and grandeur that is sufficiently beyond the comprehension of the masses to need another century for its general appreciation. The technical difficulties of the "Todtntanz" are not the only obstacles that have hindered its frequent presentation. There are many pianists who are sufficiently limited in their mastery of the instrument to define the mechanical tasks of the work with startling emphasis.

There are few indeed who can prove, as did Mr. Busoni yesterday, that its dazzling virtuosity, like the colorful orchestration of Wagner, is merely a means to the expression of a deeply poetic and appealing musical message.

To supply that proof there is necessary a personality gifted with the power of eloquence. To address the listener persuasively, convincingly, with an appeal to his imagination and his sense of the beautiful, is not the mission of the orator alone. Every servant of the "speaking arts" must possess it if his service be not in vain, and it is the heritage of the musician in guise more potent, more inspiring than is granted to the disciples of any other art. It is an elusive power. Forever it escapes analysis, and for want of a better word one falls back on the well worn phrases anent personality, sympathy, dramatic emphasis, and the like, that have lost their meaning through abuse.

It is this gift of eloquence that imparts to Mr. Busoni's playing the effect of a personal address to the hearer. His art is at once a declamation and a song. It sways the reason and touches the emotions. And by these qualities it commands the respect of the musician and the homage of the public.

Lyric Club.

The Lyric Club will give the second concert of its season at Simpson Auditorium Friday evening.

Assisting soloists will be the Brahms Quintette and Mrs. Robert Smith, Mrs. Carlton Stockwell, Mrs. Nell Lockwood-McCune and Mrs. Ada Marsh-Chick of the club.

The programme will include "The Season of Roses" (Herman;) "The Maiden and the Birds," (Neidlinger;) "Andante and Scherzo" (Brahms,) Brahms Quintette; "To Hehodora" (Chadwick;) "Song of the Norns" (Hofmann;) "If My Songs Had Airy Pinions (Hahn-Lynes;) Four American Indian songs (Cadman-Harris;) "Romance and Pageant" (Saint-Seams;) Brahms Quintette; "In Fair Seville" (PierneElliott;) "Crossing the Bar" (Veidlinger.) J. B. Poulin, directing.

"The Messiah."

The Congregational Choral Club, under the direction of William Henry Lott, will give a rendition of Handel's "Messiah" at the First Congregational Church on Tuesday evening.

Soloists will be Mme. Bertha Vaughn, soprano; Miss Mary Carter, contralto; Roy Porter, bass; G. Hayden Jones, tenor; Harry Clifford Lott, baritone; Charles H. Demorest, organ, and Mrs. H. G. Stratton, piano.

Turnverein Germania.

The Singing Section of the Turnverein Germania will give an interesting concert at Turner Hall, No. 321 South Main street, this evening, the concert to be followed by a ball.

The programme will be delivered under the direction of Ludwig Thomas, with Mrs. Eva Young-Zobelein, contralto, and Herr Oscar Rasbach, pianist, as soloists.

IN THE LIMELIGHT.

Capt. Willy Meyer, who has become commandant of the Haytien navy, is one of the best known of the younger officers of the German Naval Reserves. He is 33 years old. In 1902 he entered the service of the Hamburg-American line. In 1906 he was recalled into official service as captain of the naval construction yard at the Krupp Works at Kiel, where he spent four years. During that time he had charge of the trials of all war vessels built at the Krupp yards.

Alvin C. Smith of Netcong, N. J., is Chief Smith, Collector Smith, Superintendent Smith, Supervisor Smith, Officer Smith and Janitor Smith. He holds six positions in the police, water, road and trunacy departments. He has just had a raise in pay, making his salary $45 a month for all the jobs. He gets $12.50 a month more as percentage on collections.

Col. F. S. Hastings, a Civil War veteran, who has presented handsome flagpoles to various schools and communities in Alameda county, California, has offered to erect a flagpole 1000 feet high with a diameter of eighteen feet at the base and flying an American flag 100 feet long, in front of the central permanent building at the Panama-Pacific International exposition in San Francisco. This will be the highest flagpole in the world.

A life-sized bust of John D. Rockefeller has been placed on the mantel over the fireplace in the south wall of Hutchinson Hall, at the University of Chicago. The design is the work of William Couper, of New York.

Miss Maurine Rasmussen, daughter of Charles Rasmussen, a noted artist of San Francisco, has been selected by Harrison Fisher, the famous New York artist and delineator of beautiful American womanhood, as the ideal American beauty. He declares she is the ideal type of the new American girl.

Josef Hofman, the noted pianist, though born in Europe, has a home at Aiken, S. C., and says this is to be his permanent residence. He has a summer home in Switzerland on the top of Mount Pelerin, at Lake Geneva, which he will visit each year. He enjoys the independence to be had in America and says he cannot tolerate the old conditions of Europe.

A Natural Unionite.

Senator Beveridge was once taking a young man to task because he spent all his money as fast as he earned it.

"What will you do when you become old and unable to earn money?" asked the Senator.

"Oh, I'll go to some Old Soldier's Home."

"Old Soldier's Home!" exclaimed the Senator. "How can you qualify for an Old Soldier's Home?"

"Well," was the answer, "I've been soldiering on every job I've had so far and—"

But the Senator was already half way down the street.—[Human Life.

Are You Getting Your Share

Of the *Auction Bargains*



The greatest opportunity Los Angeles people ever had, to buy the highest grade of **Diamonds, Watches, Clocks, Silver, Cut Glass, Jewelry, etc.** At whatever, price they bring. Place is crowded every day. Don't miss your chance.

Sale Daily
10:30 to 5 P. M.

A Special Feature Monday Will Be the Offering of

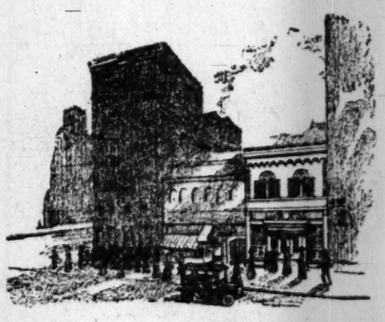
Cut Glass and Sterling Silver

to which ladies are especially invited.

A Souvenir will be given to each lady attending the sale Monday

GOLDMAN'S JEWELRY STORE

217 Spring Street **Next to Hollenbeck Hotel**



—if it's a Whitley stone it's purity is absolute.

TO intelligently, safely and satisfactorily buy a diamond—select a diamond-selling establishment of acknowledged supremacy—and you'll get full value. The diamond leadership of this house in Los Angeles is not disputed by any one—WHITLEY DIAMONDS have always been the standard of highest excellence in the Southwest. And in our ideally constructed ***day-lighted*** diamond room you can examine precious stones under perfect conditions. Thousands of the purest gems worn in Southern California are examples of Whitley skill and fine discrimination in selecting stones from the world's best markets.

The Whitley Jewelry Co.
347 S. BROADWAY

JACOB JEPSEN, President — C. T. DUNSMOOR, Secretary — CLEM S. GLASS, Vice-President

"The Store with the White Marble Front"

HEAR THE CHIMES

Big Victory for the Sperry and Hutchinson Company

The Maryland Court of Appeals Holds Trading Stamp Law Unconstitutional

Declares Law Makers Might As Well Dictate the Price of Goods

Gambling Element Not Involved Premiums Certain and Definite

State Must Pay Costs

Baltimore, Md., Feb. 3.—In an elaborate opinion the Court of Appeals of Maryland affirms the judgment of the Criminal Court of Baltimore, holding that the trading stamp law of 1910 violates the Constitutions of Maryland and of the United States. The Court reviews the many decisions on the subject and states that the law of 1910 is class legislation, and that the Legislature has no power to fix the cash value of the stamps any more than it could fix the price of a merchant's goods. As the premiums are publicly on display and the trading stamp books clearly state the terms of redemption, The Sperry & Hutchinson Company had the right for its own protection to meet the changes of a fluctuating market by varying the articles given for its stamps, and such business arrangements contain no element of chance or gambling. The Court also holds that the restrictions on the issuance of trading stamps were intended to prohibit the business, and that as it is a legitimate advertising enterprise the Legislature cannot constitutionally prohibit it.

The opinion describes the business conducted by the Trading Stamp Co. as follows:

"It is engaged in the business of advertising merchants in the City of Baltimore for the purpose of increasing the trade, and especially the cash trade, of such merchants. The company maintains a store which is stocked with wares and merchandise, which is open to the inspection of the public. Each article bears a printed tag correctly showing the number of Stamps in exchange for which said company offers to give such articles free of charge to the persons presenting such Stamps."

THE LEGISLATURE POWERLESS. MIGHT AS WELL FIX PRICES ON MERCHANDISE.

Referring to the right of the Legislature to pass such a law under the guise of the police power, the Court holds that an act passed under the police power must show that it is in the interest of the general public and not for the benefit of a special or protected class, and quotes from Lawton vs. Steele, 152 U. S., 133, as follows:

"The Legislature may not, under the guise of protecting the public interests, arbitrarily interfere with private business or impose unusual and unnecessary restrictions upon lawful occupations. In other words, its determination as to what is a proper exercise of its police power is not final or conclusive, but is subject to the supervision of the Courts. . . . . ."

LAW REPUGNANT TO CONSTITUTION.

The Court proceeds to say that "The defendants as we here hold, were engaged in a lawful business, and therefore 'to justify the state in thus interposing its authority in behalf of the public it must appear, first, that the interests of the public generally, as distinguished from those of a particular class, require such interference; and, second, that the means are reasonably necessary for the accomplishment of the purpose, and not unduly oppressive upon individuals.' If these facts or requirements do not appear, then any legislative enactment under the guise of protecting public interests is repugnant to the 14th Amendment to the Constitution of the United States and is, therefore, void.

"The power of the Legislature to fix the value of these stamps that the defendants are to issue no more exists, than their power to fix for the defendants the price of the merchandise sold by them at the time of the issuance of the stamps, and this power they did not have."

Referring to the burdensome requirements of the statute, the Court says:

"As to the requirements and conditions placed upon the defendants by Sec. 412A of the Statute, we hardly think it necessary to discuss them. From the character of them the object is clearly seen. It is too apparent that these conditions and requirements imposed, were not to regulate, but to prohibit the issuance of the stamps. . . . . The conditions and restrictions contained in the last two sections of the law upon which the second and third counts of the indictments are based are unreasonable and unnecessary, and amount to a practical prohibition of the business as conducted by the defendants, and therefore are not a proper exercise of the police power of regulation."

APPROVES COMPANY'S STAND.

The opinion makes it perfectly clear that there is no element of chance attached to, nor does the issuance of Trading Stamps partake of the form of a lottery or gambling or of anything which would appeal to the gambling instinct, and lays particular stress upon the fact that The Sperry & Hutchinson Company, of Baltimore, has at all times been prepared to redeem its Stamps, thereby removing every element of chance.

The Court sites the fact that if a collector of stamps desires a particular article, he might go to the headquarters of the Stamp Company before he has collected the required number of stamps to secure it, and have the article desired set aside for a reasonable time. While the same articles displayed this month might not be available for next month, certainly articles or the same value can be obtained at any future time.

This, and the general conduct of the business, is held by the Court of Appeals to remove all gambling chance from the business, and consequently removes it from police regulation.

Wetherby - Kayser Creations for Spring 1911



$5

"GRACELINE"
—a Pump that fits. Shown in Black, Brown and Gray Velvet.

WE pride ourselves in always being the first to show the new, authentic styles in Los Angeles.

"OXFORD"
—a Pump that fits. Shown in leathers.

YOU are cordially invited to inspect the exclusive Spring Nov... Eleven models of Pumps and Oxfords now on display at our S... Inimitable in Style, simply perfection in fitting qualities; there ... models emphasize our style leadership. Pumps are THE correct ... wear for Spring 1911. The "Cling in the Heel" of these new P... models is a revelation.

Visit our splendidly stocked Hosiery Department. Women's Silk Hosiery—all colors, $1.

Exclusive agents of Laird-Schober Shoes for Women and Johnston & Murphy Shoes for Men.

Wetherby Kayser Shoe Co.
BROADWAY at FOURTH

e Sperry Company

als Holds Trading itutional

As Well Dictate oods

t Involved d Definite

Costs

the public it must appear, t the interests of the public y, as distinguished from a particular class, require terference; and, second, that ns are reasonably necessary accomplishment of the pur- d not unduly oppressive upon ials." If these facts or require- o not appear, then any legis- nactment under the guise of g public interests is repug- the 14th Amendment to the tion of the United States and fore, void.

power of the Legislature to fix e of these stamps that the de- are to issue no more exists, eir power to fix for the defend- price of the merchandise sold n at the time of the issuance stamps, and this power they have."

ring to the burdensome re- nts of the statute, the Court

o the requirements and con- placed upon the defendants by A of the Statute, we hardly necessary to discuss them. he character of them the ob- clearly seen. It is too apparent ese conditions and require- imposed, were not to regulate, prohibit the issuance of the

* * * * * The con- and restrictions contained in two sections of the law upon the second and third counts indictments are based are un- able and unnecessary, and to a practical prohibition of siness as conducted by the de- ts, and therefore are not a exercise of the police power ulation."

OVES COMPANY'S STAND.

opinion makes it perfectly that there is no element of attached to, nor does the e of Trading Stamps partake form of a lottery or gambling, anything which would appeal gambling instinct, and lays ular stress upon the fact that erry & Hutchinson Company, timore, has at all times been ed to redeem its Stamps, removing every element of

Court sites the fact that if a or of stamps desires a partic- rticle, he might go to the head- rs of the Stamp Company be- e has collected the requisite r of stamps to secure it, and he article desired set aside for onable time. While the same s displayed this month might available for next month, cer- articles or the same value can ained at any future time. , and the general conduct of siness, is held by the Court of ls to remove all gambling from the business, and conse- removes it from police rega-

Kayser s for 911



"ONEONTA" —a Pump that fits. Shown in all leathers.

the exclusive Spring Nineteen ds now on display at our Shop. fitting qualities; these new Pumps are THE correct foot- the Heel" of these new Pump

usive agents of Laird-Schober Shoes for en and Johnston & Murphy Shoes for

er Shoe Co. FOURTH

RT AND ARTISTS.

BY ANTONY ANDERSON.

res.
ne on a fair English hill; away
etch undulating plains, now gold, now green;
park and lake and glade, and homestead gray;
d crowning all, the blue sky dimly seen.

eat ship forging slowly from the shore,
d on the broad deck weeping fig- ures bent;
on the gliding pierhead, sorrow- spent,
ne whom the voyagers shall see no more.

clouds embattled on a lurid sky,
d one keen flash, like an awakened soul,
ing the hidden depths, while mo- mently
waits to hear enormous thunders roll.

SIR LEWIS MORRIS.

e Wachtels.

ent paintings by Elmer Wachtel Marion Kavanaugh Wachtel, thir- e in all, will be shown at the tel studio, No. 215 West Avenue ening tomorrow at 10 a.m., and ing till Saturday, March 18. twenty of the pictures will be the brush of Elmer Wachtel. All e landscapes from California, and Arizona.

work of the two Wachtels, (tbe inting in oils,(the other in wa- lors) is already so well known, here and in the East, for its high ical and poetic quality, that of it seems almost like an act of erogation. Both these admirable rs have made California land- their constant study for many and have won rank among the est painters of landscape in ca.

of the most important of Elmer tel's recent pictures is "The Bay nterey," showing the curve of the green and blue, and the moun- of amethyst in the distance. The ound gives us oaks on a hill, all dow, the top of one tree being with golden sunlight. The cloud is also made lovely with s of amethyst. "The Mojave" was painted from the crest of San Madre range, 9000 feet above The wonderful desert, swim- light, is seen through the red of pines.

of joyousness pervades "Sun- Clouds float buoyantly in a sky, and the mountains are and lavender. The oaks in the and middle distance seem ering gally (if oaks are every gay) are brown hills into a valley. "Alpenglow," a small painted in Utah and showing of snow on the Wasatch is both vivid and exquisite. anatomy of the mountains ably shown, and the purple of their coloring is reflected smooth mirror of a foreground greens of the landscape are tender. In "Golden Morning," the Malibu, we look over im- hills to the sea. The more dis- steep and craggy, and made by the rays of the declining the grandiose and brooding of the lonely pyramids.

Afternoon" gives a sky with a waning light. A leads up the foreground hill. on the mountains is purple The picture is full of light, palpitating. The sky is un- even for this painter of "The Awakening Day" has green sky of dawn. The are seen in serried ranks, then blue, then purple as they The vast hills show an play of color under the morning light. A beautiful "Winter Sunrise," typical of and of Elmer Wachtel, has purchased by a picture lover go to Brookline, Mass.

the most important of Mar- Kavanaugh Wachtel's recent is "Children of the Desert," some Indian water carriers up the side of a mesa in Ari- They are passing through a cut rocks. To their left towers an monolith of rock. Eight hun- feet below them lies the sun- desert. The immense sky ing floating clouds that are ad- mirable. "The Ojai Valley" scraggly oaks and weeds in ground, with a distant sunlit and with more distant moun- of pale pink and lavender. are wonderful blues in the hills and vallevs of the picture "Mt. San Jacinto," which also snow-capped peaks. In the im- foreground are oaks and of buckwheat, and blueish that look like gems in a dull the buckwheat is like tar- "The Cajon Pass" gives to that stupendous place. cliffs are huge, austere and Above them bends a sky tenderness, as if in benedic- the light we see touches of russet that turn to reddish the shadow. The clouds in really float, they are so soft ethereal.

by Brown.

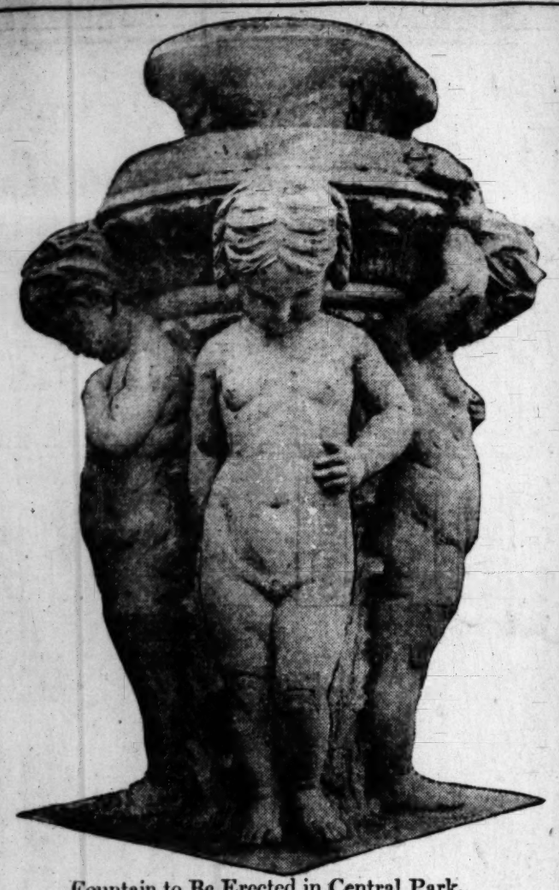
Southern California has found a loyal interpreter of the beauties of her landscape in Benjamin Chambers Brown. He has painted her in many moods through every hour of the day and in all seasons. An exhibition of his work is now being held in the Kanst gallery, No. 642 South Spring street. The exhibition closes on March 12, when the pictures will be transferred to the gallery in Hotel Green, Pasadena.

The large canvas named "California" in the catalogue gives us the greens of the rolling over hills and valleys. Oak trees lead up to the hills in the fore- ground. In the distance Mt. San An- dreas, snow-capped. Very much in this mood is "Green Hills," but this canvas it is late after- noon. It is rendered with charm- ingly and in a color scheme of exceptional distinction.

"Golden Hills—Springtime" is with the light of early morn- ing upon trees, clad in vivid new foli- age that bathe their roots in a brook in the foreground. A flock of sheep wanders in the thin grass. The picture has a fine lyric quality. Lyric, too, though warmly colored, is "The Misty Pool," a can- vas of light and painted in deli- cate browns and yellows that show tender touches of fading green.

"Palm Shadows" gives the pur- ple darkness creeping up the hills, while warm light still lingers on the floor. The hurrying stream be- comes cool and limpid. "The First Mesa Canyon" pictures a cliff and the sides of the can- yon, and throws a glowing light on the rocks at the bottom of the piled rocks at the bottom of the canyon.

The sand dunes in "Moss Beach—Dec." are well studied. Beyond them are the breaking sea. In "Surf—Monterey Coast" the artist painted a cold sea breaking heavily shore. A pale green light on the horizon. The cloud rack is in movement, and this turmoil of the dash and surge of the sea in "Foggy Morn- ing" is rendered with finesse.



Fountain to Be Erected in Central Park.

The four figures, two boys and two girls, supporting the vase at the upper part of the fountain, were designed by Casper Gruenfeld of this city. They are four and one-half feet in height, and have just been cast in concrete. The sculptural work has been executed in a bold and forceful way, and will be a great artistic credit to Los Angeles.

the driving mists, are reflected in a dead pool.

There are glowing colors, bronze green and brown, in "Arroyo Seco," a canvas full of harmony. "Moonlight Calm" is an excellent study of night effects: tall eucalyptus trees stand like watchful sentinels beside a row of sleeping adobe houses. "Sunshine After Rain" has a fine play of cool, bluish greens.

"Glorious Morn" is laid in with breadth and freedom. "Moonrise—Monterey Bay" has a suggestion of the tropics in its composition—cypresses of great height with the pale moon en- tangled in their tops. "Sunrise—Grand Canyon" is a successful study of a difficult subject—an almost impossible subject, indeed; the canyon walls rise like pink castles of enchantment in the yellow light.

The landscape work of Benjamin Chambers Brown always interests; sometimes it enthralls. The artist is a close student of nature, and his pic- tures hold great truths.

Landscapes by Sammann.

Thirty remarkable canvasses, from the brush of Detlef Sammann, are now on exhibition in the Blanchard gallery. They are landscapes of Cal- ifornia, with a few European subjects, among them being an English scene of exquisite tenderness and atmos- pheric quality. The exhibition closes on March 18.

Within the last few years Mr. Sam- mann has enrolled himself among the ranks of the impressionists, and he now wonders how he could possibly have painted in the old way. He has become a faithful follower of Manet and Monet and their school (choosing the simplest themes for his subjects —and, in fact, declaring that he would be quite content to paint a haystack through the variations of days and seasons.

The artist's aim is for quality of tone and atmosphere, and he feels that this can be gotten only by breaking up color into its prismatic hues and painting it without mixing. He makes account of reflections from above and below, and of local color, and com- bines these hues on the canvas with a nicety of touch and vision that pro- duces wonderful vibration, and, at the proper distance from his canvas, perfect blending. Though his color is applied pure, there is no crudeness. On the contrary, the tone in some of his pictures is very beautiful.

His three pictures of Catalina Is- land, painted in the early morning, at noon and in the afternoon, are fine examples of his method.

A further review of the canvases in this exhibition will be given next week.

ART NOTES.

Half a dozen of the striking pictures recently exhibited by Jean Mannheim in the Blanchard gallery were sold.

Casper Gruenfeld just completed a group of figures for the new fountain which is to be erected in Central Park.

Rob Wagner has begun a life-size, full-length portrait of the young son of Mrs. Russell Taylor.

Nellie Huntington Gere is holding an exhibition of monotypes and char- coals at her studio in Hotel Watson, Pico and Flower streets, all through March. The studio is open from 2 to 5 p.m. on Sundays.

The Berlin Photographic Company, New York, is holding an exhibition of original paintings by Alfred Stevens.

An exhibition of pictures by Hugo Ballin just closed in the Montross gal- lery, New York.

A course in the history of Venetian painting will be given in Venice by the University of Pennsylvania this summer. Inquiries should be addressed to Prof. Hubert E. Everett, Uni- versity of Pennsylvania, Philadelphia.

A large canvas depicting "The Death of the Bullfighter," by Jose Villegas, director of the Prado Museum, Madrid, has been presented to the Buffalo Academy by William A. Rogers.

"Les Anciens," students at the Paris atelier of Julian prior to 1897, will have their annual dinner at the Bre- vort Hotel, New York, March 13.

The fifteenth annual exhibition of paintings and sculptures by the ar- tists of Chicago and vicinity is now on at the Art Institute, Chicago.

An exhibition of portraits of sov- ereigns and chiefs of state will be held at the Pavilion de Bagatell, in the Bois de Bologne, Paris, in May. It is hoped that the exhibit will contain portraits of Washington.

Pictures by Gari Melchers are now on exhibition in the Montross gallery, New York. The exhibition opened March 1 and closes March 15.

At the annual auction of the Salma- gundi Club, New York, Gardner Sy- mons's "Evening Light" brought the highest price, $275. Mr. Symons has been absent from his Launga Beach studio for several years.

Because of the merit of some pictures recently shown in New York, Marion

tion of the unusual talent of this ar- tist.

Robert Vonnoh recently arrived on La Provence, and is in Philadelphia, where he will execute several commis- sions before returning to Paris.

A score or more of water colors by the late Winslow Homer, the most of them painted at Nassau, Bahamas, Bermuda and Florida, are being shown at Knoedler's, New York.

ACTIVE WOMEN.

Mrs. Arthur Nevin, wife of the well- known American composer, has been appointed a bacteriologist at the Pas- teur Institute in Paris.

Mrs. M. L. Baldwin, adjuster of claims in the office of Indian Affairs of the Department of the Interior, is the granddaughter of a chief of the Chip- pewa Indians. Many times when she was a girl she saw members of her family shot and scalped, and one of her most vivid memories is of seeing her own brother tortured and slowly cut to pieces before her eyes. From the shelter of sand pits she, in company with other women and girls of her tribes, often watched their braves fight Indians of other tribes and soldiers of the United States.

Edna Rhodes of Quincy, Mass., has attended every session of the First Baptist Sunday-school for the past eight years, and May Critchley has a record of perfect attendance at the same school for six years.

Mrs. Emma Howell Knight is attend- ing the State University at Laramie, Wyo., where her four children are also registered as students. Mrs. Knight will be graduated in June in the class with her daughter, when she will re- ceive the degrees of bachelor of arts and bachelor of pedagogy. Her daugh- ter will receive the degree of bachelor of science. Mrs. Knight was elected county superintendent of schools at the recent elections.

Dr. Eliza E. Leonard is in charge of the Douw Hospital, Pekin, China, which is one of the few self-supporting hospitals in the empire. Besides doing her hospital work Dr. Leonard is on the teaching staff of both the Union Medi- cal College for Women and the Union Nurses Training School. At present forty-eight young women are studying in the medical college and ten in the training school.

Chauffeur Obeyed Order.

"Drive like the deuce!" shouted Smith, springing into the taxi.

With a lurch the car darted forward, and away they went like lightning through the fog. Crash! They took off the wheel of a passing wagon. Hi! hi! They missed flattening out a small child by two-ninths of a hair. Clang! They upset a milk cart. People shouted, constables impotently held up their hands as the taxi dashed up one street and down another, taking cor- ners on two wheels and threatening every lamppost with destruction.

At last, after half an hour's furious racing, they slowed up in a narrow thoroughfare, and Smith poked his head out of the window.

"Are we nearly there?" he asked, breathlessly.

The chauffeur turned in his seat and shouted:

"Where did you want to go, sir?" —[Everybody's Magazine.

Mail Orders Given Prompt Attention

Beeman & Hendee

447 S. Broadway

Final Clearance Sale

Winter Stock of Juvenile Clothing

Included Are:

Boys' Winter Wool Suits
Sizes 2 to 8 years

Reduction on the entire line of these strictly high-class suits. No reserve made.

Values from $2.75 to $10.00
Now $1.50 up to $3.50

Girls' Wool Coats and Capes
Sizes 2 to 14 years
Values from $4.75 up to $12.50
Now $2.50 and $3.50

Girls' Wool Dresses
Sizes 4 to 12 years

One-piece dresses in red, navy and novelty weaves, a large number of styles to choose from.

Values from $3.85 to $7.50
Now $2.00 and $4.00

Shirtwaists at Half
Special Reductions on Both Lingerie and Tailored Waists

Beautiful lingerie waists, mostly Dutch necks and short sleeves, hand embroidered and trimmed in lace.

Values $4.00 to $10.00 at Half

Tailored waists of pure linen, hand embroidered, trimmed in real Irish lace.

Values $7.00 to $12.00 at Half

Also large sizes in a fine line of Tailored Waists, Madras only.

$3.50 Values at $1.50
$1.25 Values at 95c

For Small Children
You Will Find Everything You Need In Our Infants' Department

$1.50 Yoke Dresses 85c

Beautiful little dresses of fine nainsook yoke tucked and trimmed in lace, sizes 6 months and 1 year.

Late Models Dimity Dresses

Dainty patterns in pale blues and pinks trimmed in lace and embroidery made with Dutch necks and kimono sleeves.

Price $2.00 up to $3.75



R&G CORSETS

You can never until you wear an R & G, know such beautiful lines in a corset. It has a positively royal swing and grace, and you feel so at ease in it. It does not bind or force your figure. It simply idealizes your every line.

"Your new R & G Corset is so easy and comfortable and fits so perfectly that I want two more pairs at once."

JANE CARL

R&G CORSETS

On Sale Everywhere

Free Prizes!

For Nearest Correct Solution to the Great

HISTORICAL PUZZLE

PUZZLE PICTURE



20 Beautiful, Useful Prizes and 5000 Fountain Pens Free

Everyone gets a Fountain Pen absolutely free, whether answer to puzzle is correct or not. Don't fail to answer this puzzle. Do it now!

LIST OF PRIZES

1—Brass Bed
2—Beautiful Rug
3—Oak Dining Room Table
4—Kitchen Cabinet
5—Fancy Jewel Case
6—Gentleman's Gold Watch
7—Lady's Gold Watch
8—Diamond Locket
9—Watch Fob
10—Gold Cuff Links
11—Diamond Set of Cuff Buttons
12—Safety Razor
13—Cigar Cutter
14—Vanity Purse
15—Lady's Chain
16—Fancy Locket
17—Fancy Silver Comb
18—Set Beauty Pins
19—Pocket Knife
20—Beautiful Doll

DIRECTIONS

In this picture of Washington are 16 faces. Can you find seven of them? Outline each face with a pencil or pen on this or a separate sheet of paper and number them 1, 2, 3, etc. To the 20 neatest correct answers will be given absolutely free the 20 prizes in the order named above. To all others answering this ad we will give free a fountain pen. Remember that neatness, besides correctness, is taken into consideration in making the awards. Winners will be notified by mail. All answers must be in our hands not later than Thursday noon, March 9, 1911.

Together with the free pens each one will receive a special credit order for $25, good toward the purchase of any new piano in our salesrooms. All answers must be received by Thursday noon, March 9, 1911.

The credit orders are not redeemable in cash by us or anyone else, but are accepted the same as cash toward the purchase of new pianos in our store.

MAIL OR BRING YOUR ANSWERS TO

The Zellner Piano Co.

WRITE PLAINLY

Name .....

Address .....

Southwest Corner Fourth and Hill

Streets



Fashion decrees that should hold large interest for every woman, and serve as a splendid advertisement for this Bullock Shoe Store, showing as it will, the unusual variety of Bullock stocks, the high, exclusive character of the shoes themselves, and the fairness of the prices they are marked.

—Cut No. 1 shows a new boot at $5.00 in brown suede or gray calf.

—Cut No. 2—New sandal Pumps in brown or black velvet—$5.00.

—Cut No. 3—New Pumps for street or dress wear in brown and black velvet—$3.50, $4.00

P. S.—Perfect fitting a feature in Bullock's shoe store.

Naushion Gingham 10c yd.

An Extraordinary Purchase Brings Exquisite 36-in. Messaline at $1 yd.

—In cream, light blue, pink, Alice, navy, royal and light gray. A texture of Royal worth and beauty—a value that should start sales humming Monday, $1.00 yard. 10 Pieces Black Messaline included, $1.00 yard.

Fancy Silks, Special 65c

—some less than Half Price—a rare collection, colors and patterns.

54-in. Black & White Checks 85c

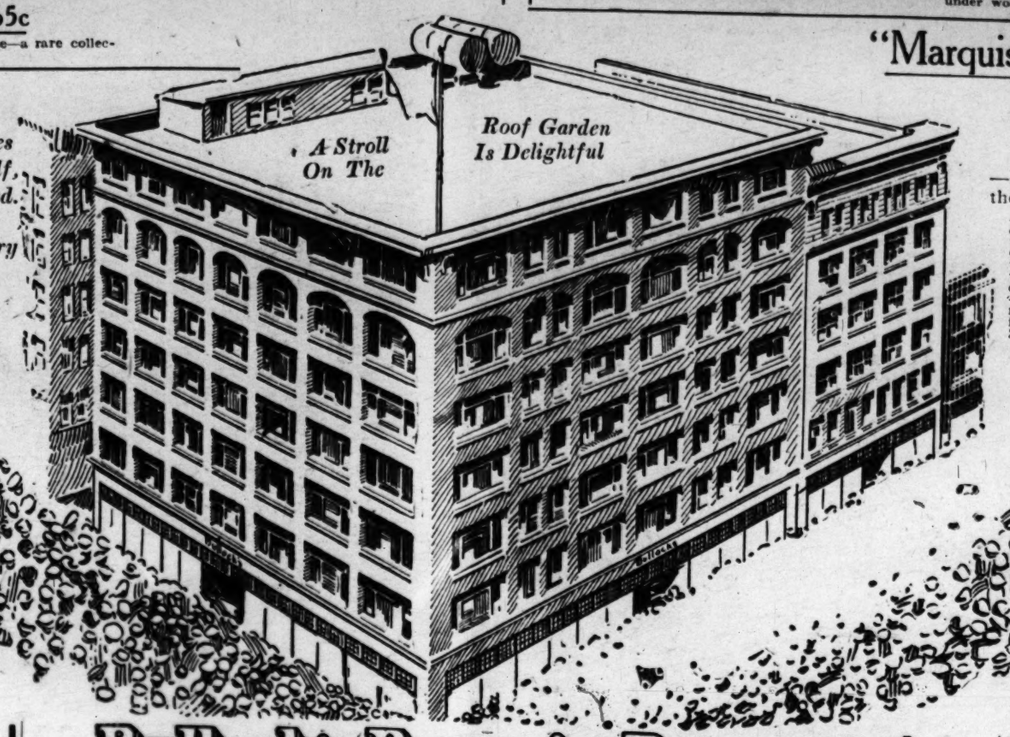
—another exceptional Dress Goods value Monday.

44-in. Cream Serge at $1.00

—a little wider, a little heavier, a great deal under worth—$1.00.

—Thousands of yards of Curtain Net at prices less than half, 10c to 35c yd.

—The most extraordinary values we have had. 4th Floor, Monday.



A Stroll On The Roof Garden Is Delightful

"Marquisette" In Waists $6.75

—Another rare new thought—

—Charming Marquisette waists, with fancy Irish Crochet yokes and the Peasant sleeves women are so fond of.

—Beautiful combinations and effects in the Waist store, 2nd floor, at $6.75.

36-inch Bleached Muslin at 8⅓c

Women Could Use

—You don't have to keep a mechanic within call if you own a Free Machine.

—The NotSeaLite Movement.

—Eight Sets of Ball Bearings.

—The Rigid Feed—

—and 22 other features are worth knowing about.

—You will see in a minute why

—The Free Sewing Machine has been chosen by so many American women to help Spring Sewing along.

—Fifth Floor—

4-Piece Tea Set, A Silver Surprise . . $5

—A beautiful bead edge set, perfectly pla burnished finish, gold lined.

—Not an ordinary silver value by any means, special feature for Inauguration month. See Monday—$5.00.

New Jewelry Fashions for Monday at . . . $

—The bright pieces, that have so much to do w the beauty of the spring costume.

—New jabot pins in particular are very effecti Baroque pearls, turquoise, amethyst, sapphi coral and pearl settings—$1.00.

Spring Hats---Special Creations for Special Interest at $12.50



—They couldn't be prettier or more bewitchingly becoming if they were to be sold at ever so much more than $12.50—and they couldn't be sold at $12.50 ordinarily. Inauguration Month is the month of all months that inspires extraordinary effort and accomplishes extraordinary results, and *Monday should be the day of all days for women to buy new Spring hats.*

—In this splendid $12.50 group are included—

—Flower trimmed shapes and turbans, clever tailored styles on the newest pressed shapes of the season—a remarkable variety—covering a wonderful range of styles—every one with its own individual beauty and appeal.

—Many smart braid effects, and jaunty sailor effects—All at $12.50. An unusual event for Inauguration, 2nd floor.

Haviland's Astor Pattern 50 Piece Cottage Sets $15

—Monday, because of the influence such a value should exert toward bringing ever so many new friends in touch with the size of and the advantages offered by the fifth floor Crockery Store—

—An exclusive set, 50 pieces—

The very attractive Astor Haviland—Monday at $15.00.

Table After Table of China at Ridiculously Low Prices

—If you want a salad bowl, a berry dish, a vase, cake plate, plaque, chocolate pot or set, a coffee pot, tea cups, jardinieres or plates of any kind—in such famous chinas as

—Schlegelmilch, Royal Munich, Dresden, Haviland or Elite—

—If you want to buy fine china for a mere song don't miss this opportunity.

A Fashion Demonstration

—will be in progress every business day of March in the millinery salons—2nd floor—A demonstration which will exploit the very newest ideas in shape and trimming—

—And their most clever interpretation by millinery artists of renown.

—Hundreds of new blossoms are already out, and the green of new foliage has begun to appear.

—Visit the millinery section Monday.

—See the hats in Emerald green, in King's and Neptune blue, in Cerise, Crimson and Delicate Tints. An exhibit of unusual worth—2nd floor.



Bullock's Bargain Basement

Hundreds of Yards of Foulard, Messaline and Taffeta Silks at .. 49c Yd.

—Figures, stripes, checks and plain colors. Silk every woman will want to share—silk that is the biggest bargain of its kind the Basement ever offered. To be exact, just 2000 yards Monday at 49c yard.

Great Lot Lace Curtains at 39c Pair

—Pretty new patterns in white or ecru—2½ yards long; good quality. Big bargains Monday 39c.

1500 Samples Curtain Madras at 5c

—Some as big as 18 inches square—Many larger.

—Samples that can be made into pretty sofa pillow tops. Special 5c each.

Boys' Buster Brown Suits $1.69

—In gray and dark mixtures.

—Strongly made, with durable serge lining—A bargain of bargains, $1.69.

Men's Trousers at Less than Half $1

—A big variety of good patterns—taped seams and perfect styles. Trousers that will wear and wear—$1.00.

500 Pair of Shoes for Men and Women Monday $2

—500 pair and every pair a bargain.

—Black and brown velvet boots, patent colt boots with cloth and dull kid tops—for women, at $2.

—Men's Light Work Shoes—of calf, blucher style—stamped $3.00—Monday, $2.00 pair—

A Big Basement Feature to start Inauguration Month. An opportunity for buyers.







Inauguration Values New Spring Suits---Splendid Styles at $25.0

—The Department Manager went to New York enthused with the idea: "Inauguration Month has a record to live up to and surpass. The Suit Department worked wonders in 1910. It is depended upon for greater results in 1911."

—He has come back with suit values far better than any we expected to get. It's his secret how he won them, but there was a sparkle in his eye when we asked him, that spoke of the satisfaction of success after unusual effort—and the suits will be ready Monday—

—Not sale suits by any means but fine, clean cut spring styles with the new short coats and narrow skirts, wonderfully well tailored, of wonderfully good materials—

—French suitings, serge, mannish worsted, mixtures, in gray, tan, navy, brown, cream—

—And Eton Jacket suits in navy serge—

—Values at $25.00—that should make 1910's great record small by comparison—Ready Monday, and how women will appreciate them!—2nd floor.



Rich New Satin Coats are Here

—1911's own creation.

—Plain tailored styles or long roll collar effects with hoods, (the picture shows one.)

—So artistically designed, so generously made—so different and new and beautiful, they can't help winning the hearts of women.

—So warm and comfortable, yet so light and delicate, the most charming costume will not crush beneath them—$22.50 to $50.00—2nd floor.

VITIES OF WOMANDOM.

ntinued from Thirteenth Page.)

In the development of the fraternal ambassadors.

Votes for Women Club.

merge-tic women of the Votes for n Club with Mrs. Dana T. Bar- at her home on Wednesday even- for a meeting in Symphony Hall, evening, March 13, when Hon- e Pitch will speak on "The Ab- ity of Sex." Mrs. Barrows is already carry weight with many ding to the reasoning of this thinker and brilliant orator will ably be present at the meeting. ng that the Votes for Women Club attend the Pankhurst lecture in

Kindergarten Club.

Kindergarten Club, of which Olga Dorn is president, made up ingarten teachers of Los An- met Thursday afternoon at the ood-street kindergarten. Miss Erwin gave a series of readings Eugene Field and others, with Mother Goose rhymes as a finale. delighted the teachers her whistling solos. A happy was spent afterward in cultivat- acquaintance over the tea cups.

Class Concert.

Inthea class of Orchard Avenue ist Church will give a programme Red Clubhouse, on Tuesday even- March 14. Those who will partici- ocal and instrumental will consist- the major part of the pro- ame, which includes a song cycle, chorus and Lavender, by Fanny Knight, and a cantata, entitled "The ity Fete," and the "Bridal Chorus" the "Mikado," in costume, given members of the club. Miss Elna Nelson will assist with readings and Miss Nellie Smith ist as accompanist.

Nominations.

following women were nomi- g by the executive board of the Federa- of Parent-Teacher Associations, Wednesday: For president, Mrs. nors Smith, the incumbent and Mrs. Mary Wood Allen; first vice- dent, Mrs. Milbank; second vice-president, Mrs. Trow- ridge; third vice-president, Mrs. H. W. Creveling and Mrs. Trow- bridge; fourth vice-president, Mrs. Ford; fifth vice-president, Mrs. Charles Adair, San ino; Mrs. John H. Foley; sixth vice- dent, Mrs. C. P. Heath, Mrs. H. Capelle; seventh vice-president, Mrs. Frank Ellis; recording secretary, Mrs. Frank; corresponding secretary, Mrs. Blair, Mrs. Herman; financial secretary, Mrs. Noble; auditor, Mrs. F. L. Scott; historian, Mrs. Frank Dorn. The last five officers nominated the present officials. The election occur in April.

Benefit for Convention.

ode Hampton Chapter of the ghters of the Confederacy will give ea tea party in the lobby of Touraine tel, on Wednesday afternoon, h. The proceeds are to be used to defray the expenses of the State con- tion to be held at Venice, the first s in May.

Eastern Star.

olinke Chapter, Order of the East- Star, entertained its members and ir at Masonic Temple, February The programme consisted of a ing by Miss Vivian Ivy, a violin o by Miss Morrill, a vocal solo by Mrs. ckler, a whistling solo by Mr. Mrs. Watson and through- out by Miss Vesta Lee, the audi- was treated to an excellent rendi- of that consecrated hymn, "Jesus Lover of My Soul," Miss Ivy accompanied by the violin and s during this time Miss Lee robed ore white, delineated the various ons, representing Ruth, Esther, ecting the part in shadowy panto- as suggested at different stages.

HAWAIIAN FODDER.

quite Beans Proved to Be Good od for Stock as Prepared With w Machinery.

an accidental afterthought of old Spanish priests who came here years ago from the southwest dustry as a staple has grown up of a ely profitable. This afterthought the introduction into the islands e insignificant Mexican mesquite, convert on what is now Fort t. The priests, however, were as- ind to see this little scrub, with h it has a generic relation, reach- nest half a century has passed that convent tree was planted, now on the entire eight islands e mesquite is found in immense s of the transplanted mesquite, times covering 8000 acres at a . The Government has lent little ppearance to the Territory, but as are now averaging the size of ample trees, sometimes twice as bean has grown with the tree. kiawe," or "algaroba," as it is n the Islands, bears incense ly to the acre being an average ce for the stock ever delivered. For years it has been known this bean is one of the best fod- stuffs for stock, containing more in than the barley and wheat hay combined, and costs nothing to . To grow the thicker and taller do go over the timber and cut it till lately it has been impossible to the bean in order to make it ible to the stock. Owing to its ical efforts of thirty years in that Germany to devise means of pre- ting it as a fodder for its cavalry, ting a machine that not every Fremont, and tons of the crushed ge now lie unused in the Government sheds immediately surrounding olulu.

ast two months ago Japan sent large sample of prepared bean, planted with it, propaganda to ding it as a food for its cavalry. On the great Hawaiian planta- cattle, and as immediate market hard.

agricultural board has prepared ulars which show a good result in ing the bean, and it is believed that 100,000 tons can be har- yearly. At the current price this $3,200,000.—[Honolulu Correspond- in the New York Times.

The Law's Meanness.

pretty Viennese girl has been fined nts, in default of which staggering ent she must go to jail, because ng scratched a man's nose when she ed him in the street. The law is ean old thing all the world over. But that sort of a prosecu

Industrial Section—Real Estate, Progress.

Dealings in Land. DOWN-TO-DATE REPORTS.

Los Angeles Sunday Times

Part VI: 10 Pages. FOR INDUSTRIAL FREEDOM.

XXTH YEAR. SUNDAY MORNING, MARCH 5, 1911. On All News Stands. On Trains, 10 Cents. 5 CENTS.

—An inauguration display that should hold large interest for every woman, and serve as a splendid advertisement for this Bullock Shoe Store, showing as it will, the unusual variety

—Thousands of yards of Curtain

A Stroll

Roof Garden Is Delightful

Fancy Silks, Special 65c

An Extraordinary Purchase Brings Exquisite 36-in. Messaline at $1 yd.

54-in. Black & White Checks 85c

44-in. Cream Serge at $1.00

"Marquisette" In Waists $6.75

A Sewing Machine As Every Woman Could Understand

Some Bold Statements About the Wonderful

Owens River Valley

We have made some strong statements about the remarkable resources and productiveness of this wonderful country—statements that, judged by usual standards, would appear unbelievable. Yet, we are prepared to back up every statement we have made to the letter. We will go farther, and say that the actual provable facts about Owens Valley are even more astonishing than we have claimed.

You have only to talk to Mr. Lippincott or Mr. Mulholland, the principals in the Los Angeles Aqueduct Engineering project, to have them tell you that Owens Valley is, without doubt, the best watered valley in all California. Unlike all other valleys in the Southern part of the State, whose water supply comes from mountain streams—the high water mark in Owens Valley is in midsummer—when it is most needed by growing crops.

Although intensive farming has only begun in Owens Valley—the experience of the old farmers there proves, beyond the shadow of a doubt, that the combination of conditions, which assure bumper crops, exist in Owens Valley as they do in no other spot in California.

The statements that 34 tons of baled alfalfa were taken from eight acres in one cutting—and that the same ranch produced 800 tons of alfalfa from 97 acres in three cuttings—sounds unbelievable. We are, however, prepared absolutely to prove this statement.

We can prove that nine tons of pink beans were taken off eight acres, which yielded the farmer $115.00 per acre.

We can show you 80 acres of land that produced 24,000 bushels of potatoes, or 300 bushels to the acre.

We can show you where ten boxes of winesap apples per tree were taken from twenty acres of Owens Valley Lands, and that these apples ran 80 per cent. four-tier fancies—and this, in spite of the fact that the appearance of the orchard proved that it had not received one-tenth the care it deserved.

Our holdings in Owens Valley lie right in the center of the green fruit belt, and we are now installing one of the most modern steel and concrete irrigating systems in the State, which will supply an over-abundance of pure mountain water at unusually low cost.

We first offered these lands when the country was new to the farmer. We made exceptional terms and discounts to get Southern California farmers to take the lead and show what could be done. Our success has been phenomenal. The sales in four months amounted to $121,339.00.

Apple lands similar to these in Washington and Oregon are selling for $250 to $400 per acre. And with the continuance of activity in our sales, we will increase the price of our lands on May first.

If you are considering making a change or buying a ranch, you owe it to yourself to investigate Owens River Valley. These lands will net you greater profits per acre than the choicest orange lands—and ten or twenty acres will make you wealthy in a few years.

Come to our office if you can, and talk to us about this wonderful country. Or, if you cannot come, drop a card for photographs and our booklets—"Fortunes in Apples" and "Questions Asked and Answered."

James R. H. Wagner Co.

329 South Hill Street, Los Angeles

Edict Lee Bettner, Ramona. | Iowa California Realty Company, Long Beach. | Parkford Realty Co. Ontario.
Tim S. Palmer, Upland. | Bowen & Whitten, Corona. | E. T. Palmer, Pomona.

Agents in Southern California Wanted.

There's No Other Acreage So Well and Favorably Located as

ANAMA ACRES



2 blocks from 2 car lines, 2 blocks from high-class subdivision, just outside city limits, on high ground, just over the crest of the hill toward San Pedro, and overlooking the Strawberry Park, Gardena and San Pedro districts. There is no other acreage around the city that is so advantageously located to receive the greatest benefits from the natural growth and wonderful development of this city. The cut shows you. Between the two greatest thoroughfares, Vermont and Western avenues.

Acres For $600

Some higher, but all good. Quality the same, price governed by location

Easy Terms if Desired

Fine soil, artesian water piped to every acre. We believe you'll have reason to regret it if you put off going at once and buying every acre you can see your way clear to buy. Take Strawberry Park car on Broadway, buy round trip ticket to ATHENS station, see Mr. Belton, our Tract Agent, there and he'll show you in Auto. OR, get map and any desired information of WARREN F. McGRATH, 147 S. Broadway, with

trong & Dickinson

n 1273 Home Phone 60195

Fresno Valley Alfalfa Land

land with artesian water at $50.00 per acre, on easy terms. railroad and good town. Home market for everything grown. hogs, cattle, poultry, fruits and vegetables. Everything that one independent.

where you can enjoy the fruits of your labor and where the will pay for itself in three years. Good schools and churches. land adjoining selling at $100.00 to $150.00 per acre. Cheap every week.

Craig & Pingree

PACIFIC ELECTRIC BLDG., LOS ANGELES.

Main 4254. 1944 Tulare St., Fresno, Cal.

Worth While.

CIRCUS TENTS FOR ORANGES.

National Citrus Show at San Bernardino This Week to Be Wonderful Exhibit—Fruit Will Be Cream of Southern California—Modus Operandi of the Orange-Packing Business to Be Shown, With Other Features.

THERE have been national apple shows, national flower shows, national raisin shows and all kinds of national fruit shows, except a national orange show. It is a strange thing that there has never been a national orange show. When you come to consider the millions upon millions of dollars that are invested in orange groves in Southern California and the millions upon millions of dollars derived from them in the shape of revenues, you will wonder, indeed, that the orange people have never exploited themselves and their products by means of an exposition.

But, now at last, we are to have a national orange show. Preparations on a very large scale have been under way for many weeks past. Besides being an orange show it will also be an exposition of the citrus industry. It will be held in San Bernardino, beginning Monday evening, and lasting a full week. Outside of the fact that it will be an exposition worthy of the name, its very novelty should and doubtless will induce thousands of people to make the pleasant journey to San Bernardino. The railways will make special rates for travelers and will run special trains.

The show has taken on such enormous proportions that no building in San Bernardino is large enough to house it. Consequently two big circus tents, the size of Barnum's, have been secured. They are erected with an entrance at Fourth and E streets, taking in both those streets and a whole city block vesides, providing an inside area of 23,000 square feet for exposition purposes.

The first tent will be given over to the orange display. Instead of the seats which are arranged for spectators at a circus, there ill be a solid bank of golden fruit reaching around the whole tent and composed solely of the best oranges that California can produce. The fruit will be arranged in artistic designs and will be a most beautiful and fascinating spectacle. Thirteen carloads of oranges were required to make up the display. Visitors to the show standing in the center of the tent and casting their eyes completely around the circle of its interior, will be able to count nearly one million oranges if they cared to spend the time doing so.

The fruit has been contributed to the exposition after the most careful selection by the famous producing districts of Southern California, including San Bernardino, itself, Riverside, Bloomington, Colton, Highland, Redlands, Rialto, Ontario, Uplands, Cucamonga, Etiwanda and the Queen Colony. There will be special days set apart durfug the week in honor of many of these named districts when the people from the localities will specially celebrate by attending the show in a body, each district sending for its particular occasion its own brass band and other home features.

At night the tents will be brilliantly illuminated with innumerable electric lights.

The second tent will be devoted to orange by-products and the exposition of every machine and inplement as well as the various kinds of fertilizers and irrigation methods, used in the care and operation of orange groves and the marketing of their products. For instance there will be a complete packing house in operation with the prettiest girls in San Bernardino valley—and that's going some—packing the fruit with lightening-like rapidity. A feature of this packing plant will be that you can buy a sample box of the finest oranges in the world and have it shipped to any part of the United States, express charges prepaid, all for the trifling sum of one dollar. This attractive feature of the show has not for its purpose the making of a profit, as the price named proves. Its purpose is, instead, to give visitors an exceptional opportunity to treat their friends at a distance to a box of California oranges for a small sum of money.

The whole modus operandi of the orange business from the picking of the fruit to the delivery of it into the hands of the consumer will be shown. A precooling plant has been set up. The boxes that hold the oranges will be



The Orange Show at San Bernardino. Managers and committeemen.

California, went out in an automobile accompanied by two other business men and raised nearly $8000 in fifty-five minutes.

The officers and committee chairmen—in themselves a guarantee to the public—are as follows: W. W. Brison, Jr., president; J. Ingersoll, vice-president; R. E. Swing general manager; H. Perkins, director in charge. Committee chairmen: E. D. Roberts, finance; Hon. F. F. Oster, advertising; M. C. Kenney, concessions; J. H. Boyd, tickets; A. G. Kendall, fruit exhibit; H. S. Wall, mechanical exhibit; G. M. Cooley, transportation; L. Horowitz, invitations; F. H. Maginnis, entertainment; C. M. Grow, awards; Hon. B. F. Bledsoe, decorations; J. D. Rich, scope and character; Hon. S. W. McNabb, installation.



Clarence W. Watson.

MANCHESTER HEIGHTS.

The J. M. Oswald Company, owners of the Manchester Heights Tract, No. 2, report the following sales: Thursa Jeffries, two lots, 90x135 feet, Seventy-eighth street, near Normandie avenue, $800; W. F. Brand, 50x135 feet, Seventy-seventh street, near Budlong avenue, $475; Amos and Selah Baird, two lots, 100x135 feet, Seventy-eighth street, near Budlong avenue, $950; L. C. Fraser, 45x 135 feet, Seventy-eighth street, between Budlong and Normandie avenues, $400.

LAWNDALE ACTIVITIES.

Following is a list of recent sales reported at Lawndale: I. B. Benjamin, $1300; George Wentzel and Margaret Wentzel, $900; Hyman Prosan, $625; W. R. Allen, $600; J. Y. Blaikie, $2425; Andrew Kaftich, $900; E. R. Moser, $2525; Caroline Lano Peterson, $3375.

SALES AND EXCHANGES.

"See Lundeen for Homes Company" reports the following sales and exchanges: Thomas J. McDonnel to C. W. Millington, eight-room, two-story residence, at No. 3517 East Fifth street, lot 50x135 feet, of value of $8000, McDonnell paying Millington $2500 in cash and deeding to him a four-flat building known as No. 1118 Lake Shore avenue, including the furnishings, consideration $11,000, subject to an incumbesance. Mrs. Letty Nussbaum of Glendale, to Miss Mayme Yarger of Glenwod Springs, Colo., eighteen-acre ranch, being a subdivision of Ranch Paso de Partolo, located on the Good Roads boulevard Downey road, a short distance from Pico station, planted to ten-year-old walnuts and improved with house, consideration $12,000. M. Durnbaugh of Orange to A. R. Graham of South Pasadena, thirty-five acres full bearing oranges with buildings, located at Orange, and valued at $45,000, for two lots in South Pasadena, totaling a frontage of 275 feet, improved with two sets of buildings, consideration $43,000. E. R. Jeffrey and wife of Azusa to S. P. Moore and wife, twenty-four acre orange grove, full bearing trees, a short distance outside of Azusa, consideration $35,000. S. P. Moore and wife to E. R. Jeffrey and wife, nine-room residence at Na[illegible] tences. "I will take it," or, "I do not want it," he says and the listening man walks out.

Watson mined 300,000 carloads of coal last year. The task was done without any waste of breath. Nevertheless, Watson would sooner talk than write or telegraph, if the business in negotiation is large or delicate. He will travel across the continent rather than jeopardize a transaction with pen and ink or muddle it with doubt. Adept in several directions—vision for example, and also nerve—he excels in organization. The farm he bought on credit has expanded into an empire of 300,000 acres, situated in four States. He is the king of coal, though many blunt and brilliant men are engaged in the coal business. Now that he has turned his energies toward politics, there is a suggestion that the Democrats ask him to manage their campaign next year against President Taft.

BIG MOUTH OF GREATNESS.

Serious of visage and almost colorless, Watson has brown hair, gray eyes and a large mouth. An auger hole of a mouth subtracts from expression and weakens the masculinity of any face. Big men are big-mouthed. See the portraits of Washington, Franklin, Webster, Clay and Calhoun, not to mention Bryan, Roosevelt and Cannon. Watson's nose is like Mark Hanna's—flaring at the ends, with broad nostrils, or air pipes to the lungs. He dresses in the latest fashion, except that he indulges himself in the obsolete gaiety of a fancy vest. Sitting by his table, on which there are a box of cigars and two volumes of ephemeral fiction, he swings one leg over the other and slowly but cordially answers my questions about rich men, corporations, and himself. Now and then he puts his elbows on his knees and leans forward as he talks. There is no paint on his words. His sentences are short cuts to the opinions he has formed and the facts within his knowledge.

"The company of which I was president until a month ago," he said, "mined 12,000,000 tons of coal last year. My father and my brother-in-law brought me to Washington in 1876. I was 11 years old. They had contracts to supply the gas companies here and in Georgetown with coal. In those days gas was not made of water and oil. To the grief of my brother-in-law, we lost the Georgetown contract. It amounted to ninety tons a month. 'Never mind,' my father said, 'it'll not

A Virginian.

SENATOR WATSON DIGS COAL.

Elkins's Successor, Who Would Rather Be a Miner Than Bond Seller to Chambermaids, Man of Few Words—Young Croesus Probably Will Manage Next Democratic National Campaign.

[SPECIALLY CONTRIBUTED TO THE TIMES.]
By JAMES B. MORROW.

THERE was a family dinner at the West Virginia homestead on the day that James Otis Watson was eighty years old. One of the children—there were four daughters and six sons—asked him, were it possible to go all the way back, if he would change the habits of his life in any respect.

"Yes," he gravely answered. "I have talked too much."

There were smiles along both sides of the table, because James Otis Watson scarcely talked at all. He would travel half a day with an old acquaintance and never say a word.

"Clarence Wayland Watson," a friend warned me, "is like his father. He is sagaciously silent while other people are making a noise. You may succeed in interviewing him, but you will find it mighty tedious work."

The friend was wrong. Still, I have plowed in fields where the ground was not so hard. Until Watson came to the Senate, as the successor of Stephen B. Elkins, his custom was to say "no" or "yes." Sometimes he said nothing for a week. In that event he kept the other side guessing, which is part of the Watson practice, entailed from the elder to the younger man. Thus he bought coal lands or sold the coal itself. Hetty Green counseled her son, "Ned," to sleep at least one night before giving a binding answer. J. P. Morgan bargains in two dwarf sentences. "I will take it," or, "I do not want it," he says and the listening man walks out.

Watson mined 300,000 carloads of coal last year. The task was done without any waste of breath. Nevertheless, Watson would sooner talk than write or telegraph, if the business in negotiation is large or delicate. He will travel across the continent rather than jeopardize a transaction with pen and ink or muddle it with doubt. Adept in several directions—vision for example, and also nerve—he excels in organization. The farm he bought on credit has expanded into an empire of 300,000 acres, situated in four States. He is the king of coal, though many blunt and brilliant men are engaged in the coal business. Now that he has turned his energies toward politics, there is a suggestion that the Democrats ask him to manage their campaign next year against President Taft.

BIG MOUTH OF GREATNESS.

Serious of visage and almost colorless, Watson has brown hair, gray eyes and a large mouth. An auger hole of a mouth subtracts from expression and weakens the masculinity of any face. Big men are big-mouthed. See the portraits of Washington, Franklin, Webster, Clay and Calhoun, not to mention Bryan, Roosevelt and Cannon. Watson's nose is like Mark Hanna's—flaring at the ends, with broad nostrils, or air pipes to the lungs. He dresses in the latest fashion, except that he indulges himself in the obsolete gaiety of a fancy vest. Sitting by his table, on which there are a box of cigars and two volumes of ephemeral fiction, he swings one leg over the other and slowly but cordially answers my questions about rich men, corporations, and himself. Now and then he puts his elbows on his knees and leans forward as he talks. There is no paint on his words. His sentences are short cuts to the opinions he has formed and the facts within his knowledge.

"The company of which I was president until a month ago," he said, "mined 12,000,000 tons of coal last year. My father and my brother-in-law brought me to Washington in 1876. I was 11 years old. They had contracts to supply the gas companies here and in Georgetown with coal. In those days gas was not made of water and oil. To the grief of my brother-in-law, we lost the Georgetown contract. It amounted to ninety tons a month. 'Never mind,' my father said, 'it'll not now be mined on our property inside of two hours."

"About that time," I said, "you were initiated into the mysteries and perplexities of driving mules?"

"So the newspapers have stated. I grew up around the mines, and did almost everything under ground and above ground, but I was never on the pay roll as a mule driver." Senator Watson replied. "We lived on a farm of 250 acres, just outside the village of Fairmont. Our log house contained eight or ten rooms. I was born in that house. It is now occupied by my gardner. My five brothers, all older than myself, worked the farm and shipped cattle. In 1852, thirteen years before I was born, my father opened a coal mine by tunneling straight into a hill. Francis Harrison Pierpont, also of Fairmont, was his partner. Pierpont, an anti-slavery Whig, became the war governor of Virginia, and sent 40,000 men into the Federal armies. My father during the Civil War bought horses for the national government. He was an able business man, a better business man than I am, but his opportunities were limited. There are plenty of chances in these days for a young man to make money. The big corporations are always looking for competent helpers who are reliable and have ideas."

"When," I asked, "did you begin business for yourself?"

"After I came of age, I thought I ought to look about and find a mine, I went to Johnson N. Camden, one of our Senators in Congress, and asked him to sell me 130 acres of land on credit. He could not know that Elkins would follow him in the Senate, nor could I guess that his office would be mine some day in a straight line of descent. Camden had been a lawyer at Parkersburg, and owned a small farm in the Burning Springs district, some thirty miles distant. Traces of oil were found in the region. Camden bored two wells. The oil came up with a rush and was run into an old flatboat through a rough wooden trough. When the oil was taken to Parkersburg, it was sold to Gen. Samuel Carnes of Boston for $20,000. In the course of a few years Camden was the richest man in our State.

"I do not recollect the dialogue that occurred when I told him I wanted to buy some of his coal land, but didn't have a cent of money to pay down. No doubt he thought I was pretty impudent. However, he let me have the land. I borrowed funds at the bank in Fairmont with which to open the mine, and to purchase mules, cars, scales and other machinery. The sledding was rough for a long time, but I managed to pay for the land in six or seven years. That is the way I started in the coal business—on borrowed money. I have been borrowing ever since. I owe more money right now than any man in West Virginia."

"Did you learn to dig coal?"

"I never served an apprenticeship in that branch of the industry, but I can knock down coal just the same, and could make my living in that way if it were necessary."

GROWTH OF COAL BUSINESS.

"What is the Consolidation Coal Company, of which you were the president until after coming to the Senate?"

"All of us—my father, brothers, and myself—acquired lands as the coal business grew. At the death of my father I entered more largely into the management of the property. Ultimately, in association with other West Virginia men, we obtained control of the Consolidation Company, a Maryland corporation, and brought all of our interests together. We own 300,000 acres of land in West Virginia, Maryland, Pennsylvania and Kentucky, and employ 15,000 men. Our coal is shipped East and West, and we export considerable quantities to Cuba, Mexico, and South America."

"If coal were put on the free list, would injury result to the mines of the United States?"

"It would not, in my opinion. As a miner of coal in the four States I have named, I should like to have coal pass back and forth across the Canadian border as freely as it does between Pennsylvania and New York, or Ohio and Massachusetts. Our exports to Canada amount to 6,000,000 tons a year, on which the Canadians levy a tax of 60 cents a ton. Thus we are paying Canada $3,600,000 annually for the privilege of selling coal to its people and its manufacturers. About 1,500,000 tons of Canadian coal is brought into the

ANGELES MESA SALES.

The Angeles Mesa Land Company reports sales amounting to $22,174 in its plateau subdivision in the southwest. The purchasers were: On Eighth avenue: J. H. Holdsworth, southwest corner of Fifty-third, forty-five-foot lot, $875; Mr. and Mrs. Thomas F. Head, lot south of Fifty-third, $600; Harold E. Conway, west front, south of Fifty-third, $600. On Ninth avenue: Mrs. Alice R. Dean, $850; Sarah C. Lockwood and Wilson D. Lockwood, two lots, $1700. On Fourteenth avenue: Minnie E. Stone, $850; Miss Anna Marshall, $950; Miss Louisa Hackett, $850. On Sixteenth avenue: Charles B. Elliott, three lots, northwest corner of Slauson avenue, $3025; Mrs. Elizabeth J. Cream, three lots, northwest corner of Fifty-third street, $3025. On Walnut avenue: Mrs. corner Fifty-fifth street, $3224; Mrs. Mary Haley, three lots, southwest Elizabeth J. Crean, three lots, northwest corner of Fifty-third street, $3025;

LEASE OLD MARKET.

H. L. Suydam has leased for the Los Angeles Public Market Company the store of the old market building on the north side of Third street, east of San Pedro street, for a long term of years, the Great Eastern Transfer Company being the lessee. The building extends to a railroad switch and alterations will be made for the tenant. Other leases reported by the same brokers are: Store, at No. 607 West Seventh street, for T. Billington to W. A. Lyberger, for manufacturing of rubber filled automobile tires; store at No. 2426 West Seventh street, for Fowler Bros., to J. M. Holland, for the manufacturing of lawn sprinklers; apartment-house, No. 1225-27 Figueroa street, for the Title Insurance and Trust Company to A. Cypherd; store at No. 550 Figueroa street, for Geo. T. Gray to C. I. Rank for a bakery; front part of first loft, at No. 621 Broadway for C. W. Greenlee to Henry Schwarkoff.

MISSION VIEW TRACT.

The Charles L. Hubbard Company reports the following sales in the Mission View Acres Tract, lying east of Alhambra; four acres to Fred A. Beem, $2300; five acres to Minnie Pratt, $2500; five acres to Mary L. Teel, $2500; five acres to Katie B. Craig, $2000; two and one-

Mines and Mining in Southwest.

Northern California.

ANGELENOS GET TWO GOOD MINES

California and Mastodon in Tuolumne District.

Strike of Rich Milling Ore in Jamison Mine.

Silver-Lead Proposition in County of Inyo.

[Special Correspondence of The Times.]

SACRAMENTO, Cal., March 3.—The California and Mastodon mines, in the Tuolumne district, have been acquired by Los Angeles investors, and arrangements are under way for immediate operations. At the Mastodon a pump is being installed, and an engine, boiler and hoist are about to be placed in position. With the installation of this machinery active developments will immediately commence.

The shaft at the Mastodon is 115 feet deep, with a strong body of milling-grade ore exposed in the bottom. The vein is the regular Mother Lode ore body, large and free-milling. As far as the property has been developed, the ore showing is good, and the vein gives every indication of continuing to great depth. This property has not been worked to any extent, but is regarded as unusually promising. The California is a well-known porperty, and good ore is known to exist. It is understood that vigorous developments will be inaugurated at the California as soon as work at the Mastodon has assumed satisfactory importance. The Angelenos are greatly pleased with the properties and expect the mines to become important producers within a few months.

Cash Rock Dredge Active.

The Cash Rock Dredge Company of Los Angeles is operating extensively on the American River and is reported to be earning splendid profits. The management has kept the gold-boat surrounded with tailings all winter, and no damage has been caused by the high water. An excellent quality of gravel is being treated, and the outlook is for a long season of profitable operation.

In former years the company was greatly handicapped in the winter months because of damage to the dredge by high water, this trouble finally resulting in the total destruction of the dredge. The new boat was especially designed to avoid the old troubles, and the success attending its operation is extremely gratifying to the management.

Gold Ship Active.

The Gold Ship Mining Company is arranging for the immediate installation of the new machinery, and the transformer house is being rushed to completion. The house is composed of corrugated iron, and will be equipped with three Westinghouse transformers. Developments at the mine, located near Groveland, have been conducted steadily, and a large quantity of good-grade gravel is available for immediate extraction.

It is expected to commence production in the early spring, and everything is being placed in readiness towards this end. The Gold Ship has been developed to a point where its future as an important gravel producer is assured, while large areas of virgin territory remain to be opened. Los Angeles investors are principally interested.

On the Mother Lode.

The new three-compartment shaft at the Lightner, Angels Camp, has attained the 350-feet point, and is being steadily sent deeper. Cross-cuts have been started from the 200 and 300-foot levels to connect with the old workings. These will intersect the drifts and crosscuts tapping the main ore-bodies and permit the working of the lower levels via the new shaft. The new shaft is located in excellent ground, every precaution having been taken to avoid the shifting strata of rocks that ruined the old Lightner shaft. A tramway is being constructed from the new shaft to the mill and will be completed within a few days. The mill is being overhauled and placed in first-class condition. The manager expects to place twenty stamps in action in the first week of March, and twenty more within a few weeks. Ample reserves of ore are available to keep forty stamps dropping for a number of months. Alex. Chalmers is manager.

The Bunker Hill has placed its new addition of twenty stamps in action, and the full battery of forty stamps are thundering away on ore of excellent grade. The regular monthly dividend of 5 cents per share, marking the payment of dividend No. 56, was paid February 15. Developments on the 1750 and 1950-foot levels continue very satisfactory, and it is said that sufficient ore is in sight to keep the mill in commission for several years. The development of the lower levels will be vigorously pushed.

Operations have been resumed at the Zella, after a few days idleness, owing to the difficulty experienced in handling the water. The heavy rains imposed a severe tax upon the pumps, but after considerable difficulty the lower levels were cleared of water. Forty stamps are dropping and the usual force of miners is at work.

Rich Strike at Jamison.

The discovery of a splendid body of milling ore is reported from the famous Jamison mine, at Johnsville, Plumas county. The vein is reported to be six to eight feet thick, with its width undetermined. The strike is said to be one of the most promising ever made in the property, and is expected to keep the Jamison in the dividend class. The mine has been one of the most consistent dividend disbursers in the State, its payment of profits extending over a long term of years. Several Southern California capitalists are interested in the property.

Examining Balakiala Smelter.

Chemical engineers, in the service of the Farmers' Protective Association, are making an examination of the Balakala smelter, in an endeavor to ascertain how much damage is being caused to agricultural products by the fumes from the furnace. It is believed that in case the experts report against the plant that a compromise will be agreed upon. The Balakiala Company is making no effort to operate more than one furnace and asserts that little if any, damage is being caused.

Plumas-Eureka in the Ring.

The celebrated Plumas-Eureka mine, near Johnsville, which has paid over [illegible] in dividends, is again showing of the West. Ore carrying excellent quantities of free gold have recently been extracted, and the forty-stamp mill is operating steadily. A long crosscut is being driven from the Eureka tunnel to intersect the ore bodies known to exist in the Seventy-six workings. These veins yielded splendid ore in the upper workings, and are expected to show consistent values at depth. The new management is developing the property along broad lines, and with unquestioned success.

In Inyo County.

The interest aroused in the Villareal district last fall by the rich discoveries of silver-lead ore in the Villereal group, has been intensified by recent strikes by John Beauregard of Laws. Beauregard sunk through the lava capping and has opened shipping ore in the lime-shale and quartzite formation. This strike proves the district to be more extensive than at first supposed, and has given decided encouragement to owners of other properties. George Wingfield of Goldfield recently became interested in the district, several locations having been recorded for the Nevadan by Massey and Sheehan. The Domingo Mining Company, owning the Villareal group, is maintaining steady shipments of high-grade ore, and continues to refuse to let any leases. All indications point to the belief that Villareal is destined to become one of the great silver-lead camps of the State, and the coming spring and summer is expected to record great animation throughout the district.

The Tri-Metal Company is successfully treating the tailings from the old dumps at Benton. The recently completed cyanide plant is in commission and the company is handling seventy tons of material per day. About 20,000 tons of tailings are available.

COPPER QUEEN SMELTER.
IMPROVEMENTS BEING MADE.

[Special Correspondence of The Times.]

BISBEE (Ariz.) March 3.—Improvements now in progress at the Copper Queen smelter at Douglas will keep a construction gang of seventy-five men busy for the rest of the year. At present the work is mainly upon a new building, 100x850 feet in area, that is to house two 100-foot reverberatory furnaces and six MacDougall roasters. For the passage of the electrically propelled slag cars that will serve the reverberatories is to be built a tunnel 276 feet long, fifteen feet deep and thirty feet wide, with a center wall of concrete, on which will be set four 400-horse-power boilers. Concentrates will be supplied to the reverberatories by means of a long belt elevator.

Additional flue dust chambers will cover a ground area of 6000 square feet. A new stack for the reverberatories will be 300 feet high and twenty-two feet inside diameter, with walls three and one-half feet thick, containing 1,250,000 brick. It is carefully explained that the purpose of the additions is not necessarily increased copper production, for the full furnace equipment rarely is called upon, but rather to insure more economical and more thorough treatment of concentrates, flue dust and fine sulphide ores that can now be accomplished in the ordinary blast furnaces.

A new 2000-foot shaft will soon be started by the Copper Queen Company between the Lowell shaft and South Bisbee property. It is to be used primarily for ventilation, as the air of the Lowell, with which it will connect on the 1200 level of this property is rather poor.

Sunday work is to be wholly cut out on the Calumet and Arizona properties around Bisbee.

Work has been resumed on the Bisbee Extension mines, fourteen miles west of this place. Thirty miners have been employed, mainly for drifting on the 700 level of the property.

SHIPMENTS FROM THE RAY.
CONDITIONS AT THE CLARA.

[Special Correspondence of The Times.]

PHOENIX (Ariz.) March 3.—Ore shipments are now going forward from Ray to the bins of the concentrator at Hayden, at the rate of ten or more carloads a day. Of 100 sixty-ton cars ordered, forty have arrived and have been placed in commission. They are being loaded at a great heap of ore, just below shaft No. 1, where was heaped up the valuable stuff encountered in driving a number of underground levels. It is almost wholly of whitish schist, very unlike the average man's conception of ore, yet said to average much better than four per cent. in concentrating copper. When this heap is cleared away, cars will be automatically loaded under steel bins into which the mine skips will be discharged. New head works are being installed at shaft No. 1, below the company's headquarters, while work has been started with energy on shaft No. 2, farther up the canyon.

H. Lleux, a French mining engineer, lately made a close examination of the mines and works of the Clara Consolidated Company at Swansea, in the interest of French stockholders, who have a large proportion of the company's issues. It is told that all employees have been paid in full and that arrangements have been made for resuming production about March 6. There is belief that the company has made connection with some sulphide fluxing ores, so essential to the economical operation of the great furnace.

PICK AND DRILL COMPANY.
ANOTHER GOOD STRIKE MADE.

A few days ago a cross ledge cut through the foot wall of the main ledge of the Pick and Drill property on the 600 foot level in the south drift, about 500 feet from the working shaft. A strong flow of water indicated the nearness to an ore body, and after a crew of men had drifted a short distance on the cross ledge they cut a solid body of high-grade ore, nearly three feet wide, which is of a fine milling character. The ore was carefully sampled across the face and gave average assays of $38.75 per ton in gold.

The ground surrounding this body of ore is very heavily mineralized and has every indication of making a large and permanent body. This makes the sixth shoot of ore that has been encountered in the 1000 feet of drifting on the 600 foot level.

Visiting stockholders and the management of the company are highly elated over the new strike.

ADDITION TO CONCENTRATOR.
ARIZONA COPPER COMPANY.

[Special Correspondence of The Times.]

CLIFTON (Ariz.) March 3.—The Arizona Copper Company is building a large addition to its big No. 6 concentrator at Morenci, whereat are especially handled ores from the company's Humboldt mine. Several automatic ore carrying processes have been added to the mill, largely reducing the cost of its operation.

It is claimed that the Shannon plant is now earning about $30,000 a month and that it is producing copper at about 10½ cents cost per pound. The smelter is modern and is cheaply operated and costs have been cut down by the use of

Kingman.

INTEREST IN FRISCO MINE.

Property at Union Pass Is Making History.

Wonderful Deposit of Free-Milling Gold Ore.

Samplers Still at Work in Gold Road Mine.

[Special Correspondence of The Times.]

KINGMAN (Ariz.) March 3.—The very center of attraction and interest in Mohave county just now are the mine and mill of the Frisco Mines and Power Company at Union Pass. For two years the New York and New Jersey men constituting the company have been quietly but vigorously developing what is now believed to be one of the biggest deposits of free-milling gold ore in the country. An eighty-ton mill and cyanide plant have just been completed and though scarcely out of the experimental and adjustment stage, the results of milling to date are such as to assure the ultimate success of both mine and mill.

What lends unusual interest to the operations of the Frisco company is the fact that every feature from transportation to milling has been a distinct departure from the methods in vogue here, and though encountering great opposition the management has had the courage of its convictions, and as a reward has met with success in nearly every detail. To begin with, the mine is about fifteen miles from the nearest railroad point, Union, on the Chloride road, and about twenty-five miles from Kingman, the supply point, and when two automobile trucks were installed to take the place of teams for ordinary hauling, nothing but disaster was predicted. As a matter of fact these trucks are still in operation and have saved the company thousands of dollars.

The mine is developed by a series of tunnels and the ore has been so blocked out that it will all be handled through a single main tunnel for several years at least. Hoisting and pumping are entirely eliminated and the character of the ore is such that outside of chutes there is not a single stick of timber in the mine. The ore is nearly uniform in grade and the pillar system of mining will be used, although thousands of tons can be quarried from the surface. All of which make for great economy in mining.

The mill is a departure from the stamp type in use elsewhere in the county and consists of Kennedy crusher, Hardynge Ball and Pebble mills, pulp thickening tank, Pachuca tanks and Burt filter presses. The Hardynge mill and Burt presses are innovations in the district and their results will be carefully watched. The extraction is already 92 per cent., and this will probably be raised 3 or 4 per cent. with adjustment. A Gardner crusher for secondary crushing has been shipped from New York and will be put in at once. J. R. Clair, president of the company, who has been in active charge for several months, has gone to New York, where the question of enlarging the plant to 150 tons will be taken up.

While mill and mine equipment for the most part represent what is latest and perhaps best in mining operations, the feature of the Frisco plant that is most important and whose results will be most far-reaching is its power plant, two Meitz-Weiss crude oil internal combustion engines of eighty and fifty horse power each. When the local power house was put into commission about a year ago and electric power was delivered into the Gold Road district at about half the former cost per horse power, it was believed that the last word in cheap power had been said. Now comes a crude oil engine, which in turn again cuts nearly in half the cost of power. Its consumption of fuel is almost incredibly small, a little less than one pint per horse power per hour, and costs laid down at the mine after a fifteen-mile haul from the railroad a fraction under 6 cents per gallon. Judging from the tests of the past two weeks these crude oil engines are marvels of economy and efficiency, and should revolutionize mine power throughout the Southwest.

The Mossback group of mines, owned by the Gold Reed company, has been bonded by T. S. O'Brien, acting for New York men. Water will be drawn from the 300-foot shaft and development started at once. The Mossback is one of the biggest gold-bearing veins in the San Francisco district, twenty feet of its croppings averaging $12 per ton. A crosscut on the 300 level shows an ore body fifty feet wide, assaying between $5 and $6 per ton.

The Tom Reed mine has paid its seventh monthly dividend of 3 per cent. The purchase of the power and pumping plants of the Victor Gold Mines Company is being considered, and if this is done the Tom Reed will at once add to its present capacity and probably begin treating some of its lower-grade ores.

The Gold Road mine shipped gold bullion valued at about $26,000 several days ago. This represents a nine days' run and is quite the best performance of the new mill to date. The mine is still in the hands of the United States Smelting, Refining and Mining Company samplers, who have reached the 800 level in their examination. A sale is almost assured. President Holden, Directors Lyon and Jennings, and Engineer Anderson of the big corporation made another tour of irispection this week of the holdings of its subsidiary company, the Needles Mining and Smelting Company. Two of its mines, the Banner and Champion, in the Cerbat range, are shipping about a car of ore daily each.

At the Ruth mine some slight delay was caused in starting the newly-installed electric power by the presence of water in the oil of the transformers. Work on the mill is proceeding well and it is expected to be in operation by the middle of April. Leyner water drills have been set up in the mine and better headway is being made. Camp houses are all completed and in all the outlook is most favorable.

SMELTER FOR TUCSON.
ALL DOUBT FADES AWAY.

[Special Correspondence of The Times.]

TUCSON (Ariz.) March 3.—There now seems to be no doubt that Tucson is to have the customs smelter for which her business men have so long striven. The details have been arranged by J. H. Thompson, manager of the Arizona Smelting and Mining Company for New York to work on the financial features of the enterprise. They have accepted a smelter site, located less than three miles south of the city, close to the tracks of the Nogales line of the Southern Pacific and comprising a tract of 160 acres. This has been donated by the local Chamber of Commerce. Business men of this city and Nogales have, in addition, subscribed for $25,000 in stock of the smelting corporation.

MIAMI MILL MATTERS.
ADJUSTMENT OF TABLES.

[Special Correspondence of The Times.]

GLOBE (Ariz.) March 3.—Final adjustment of the concentrating tables of the Miami mill is being made by E. Deister, the inventor, who estimates that the copper recovery from the Miami ores will be between 70 and 80 per cent. The plant is not yet ready, for the hoists have not been equipped with cables and the skips have not been placed. The first of the power plant's electric generators has been tested and the main pumping plant is complete. The date of starting the mill, delayed from month to month, has now been set for March 1, though likely to be later.

Shipments of 27 per cent. sulphide ore are now being made to the El Paso smelter from the Summit mines, eight miles from the railroad at Miami. The ore reserves of the property are being tested, with a view toward determining the best method for reducing the ore that is not worth shipping. Several of the old dumps are said to average about 6 per cent. in concentrating copper. The ore of this property, embracing the well-known Gibson mines, is considered among the richest in this district.

The Warrior is shipping 125 tons of 10 per cent. copper ore daily to El Paso. Much underground exploration is being done by the management, which is now working a force of 110 miners.

Thompson, Towle & Company have wired to Globe that little importance should be attached to reports of probable mergers of the Inspiration and other Globe mining properties.

CLIMAX MINING COMPANY.
GOLD BAR SENT HERE.

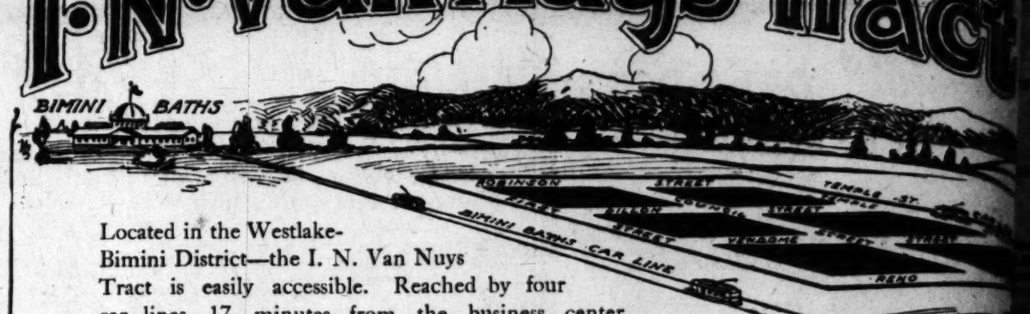
[Special Correspondence of The Times.]

PRESCOTT (Ariz.) March 3.—Short mill runs made during the past thirty days on the property of the Climax Mining Company on the Hassayampa have resulted in a gold bar valued at $1540, besides a considerable quantity of high-grade concentrates that cannot readily be moved to a market on account of the condition of the roads in this damp season. The bar was sent to Los Angeles, to the Granite Securities Company, which is behind the mining enterprise. The ore for the mill runs was wholly taken out by only two miners, working in a drift on the 475 level. In the lowest level has been struck an odd deposit of what might be called natural concentrates, assaying $93 to the ton.

Increased activity is reported in the vicinity of Mayer, center of the most extensively mineralized section of Arizona, with hundreds of mines valuable for almost every kind of mineral that has produced wealth in the Southwest. A fine strike of silver ore has been made by Vernon Slinkard on a property three miles south of Mayer. Rich copper rock has been found in the Yavapai Metals Company's claims. A new camp has been established by the Texas owners of the Copper Queen and development work is to be resumed at once.

The mill of the Venezia Company in Crook Canyon is again being operated on daylight shifts with large success. The mine has an ore body six-

I. N. Van Nuys Tract



Located in the Westlake-Bimini District—the I. N. Van Nuys Tract is easily accessible. Reached by four car lines—17 minutes from the business center.



THIS TRACT lies between West Temple and West First Streets. Reno and Robinson Streets mark its Eastern and Western boundaries. It is the last of the really desirable close-in Residence Sections, where lots can be bought at reasonable prices. The surroundings are ideal. High ground. Well drained. Splendid mountain view. All lots have a frontage of $0 feet. The purchase of a lot in the I. N. Van Nuys Tract means a solid, substantial investment. Values are bound to increase.

Improvements and Restrictions

Broad Streets. Cement sidewalks, curbs and parkings. Shade trees planted. Water, gas and electricity. Nothing lacking. A number of modern residences already in the Tract. Others in course of construction. It will pay you to investigate the I. N. Van Nuys Tract before deciding where to build your home. See Bryan & Bradford about it.

Prices and Terms

Lots in the I. N. Van Nuys Tract are from $1250 to $1850. One-fourth cash, balance in three equal semi-annual payments. Or half cash—balance in two years, at 6% interest. Liberal discount for all cash. A further special discount for first house in each block. Reasonable building restrictions.

Bryan & Bradford, Selling Agents

Home A1745 – 115 West Fourth Street – Main 753

MONTECITO

That's The Name

Out of the many names submitted by stockholders and others, the name MONTECITO was seletced for Tract 104, and by which it will be known hereafter.

MONTECITO is owned by and is the foundation upon which the Home Building Corporation is being so successfully built up. It is located on the north section of the city at the end of Griffin Avenue car line. It contains some 1200 beautiful lots only 20 minutes electric car ride from the center of Los Angeles, that cost $166.66 each, on an average, and are worth with improvements, from $500 to $2000, some $3000, and a few $3500 each, yielding a large profit over cost. The improvements contemplated for this year are

Electric Car Line

(one that will be the scenic line of Los Angeles.)

A Grand Boulevard

(about 2½ miles long and thoroughly constructed)

A Magnificent Hotel

(one that will rival the best in Southern California)
And the construction of many

Beautiful Homes

The work is under way and will be steadily pressed forward. It means shares of stock, now offered at $1.50 each on terms of 10 per cent. down, 10 per cent. monthly or all cash, with dividends promptly paid in cash as high as 8 per cent. within a year, will be worth in due time

$2.00 Each

Investors are cordially invited to investigate by calling at any of the below named offices of the Corporation. If a non-resident drop a postal card and will receive full and reliable information.

Mutual Home Building Corporation

General Offices: 204-208 Higgins Building
(S. W. COR. MAIN AND 2ND STS.)

General Agency, 250 S. Broadway

Tract Office 4300 N. Cahuenga

To reach Tract Office take Griffin Avenue car, North on Spring. Fare 5c.

Tract



and West First Streets.
rn and Western boundarable close-in Residence
t reasonable prices. The
ground. Well drained.
s have a frontage of 50
in the I. N. Van Nuys
ntial investment. Values

ices and Terms

. N. Van Nuys Tract are
to $1850. One-fourth
in three equal semi-annual
Or half cash—balance in
6% interest. Liberal di-
cash. A further special
first house in each block.
building restrictions.

Main 753

CITO

Name

holders and others, the
and by which it will be

foundation upon which
essfully built up. It is
fin Avenue car line. It
tric car-ride from the
an average, and are worth,
00, and a few $3500 each
rements contemplated for

Line

e of Los Angeles.)

ulevard

roughly constructed)

t Hotel

Southern California)
of many

omes

ressed forward. It means
erms of 10 per cent. down,
nptly paid in cash as high
time

ch

by calling at any of the
sident drop a postal card and

Building
ON
8 Higgins Building
2ND 6TS.)

Tract Office
4300 N. Griffin
me car, North on Spring

Kern County.

ILL GO AFTER LOWER RATES.

Men of Westside Fields Much Interested.

tifying Results Secured in Lost Hills.

ndard Moves Department to Bakersfield.

[Special Correspondence of The Times.]
KERSFIELD, March 3.—Results
uch importance to oil men and
ts of the west side oil fields and
, as well as to the merchants of
rsfield, are expected from a peti-
which the Bakersfield Merchants'
ciation is preparing to file with the
Railroad Commission, asking
freight rates on the Sunset, Sun-
Western and McKittrick railroads
duced on the ground that they
a part of the main systems of
anta Fe and Southern Pacific, and
anch lines as the railroads have
nded.
orney E. J. Emmons, who is pre-
g the petition, has asked the com-
on to call for information from
ve roads showing the ownership
e stock in the west side roads
ned. The petition will contend
the controlling interest in the
Side roads is held by the South-
cific and Santa Fe, and that the
are made and the traffic con-
by the same authority that per-
the functions for the main lines,
t there is no reason for charg-
higher rate on the former than
latter.
petition will be filed in time
ings up when the State Railroad
mission meets at San Francisco to
the petition of the San Francisco
s for a reduction of the freight
from that city to San Joaquin
y points. At this time, also, the
rsfield merchants will ask that
from Eastern and Middle Western
nts to Bakersfield be reduced in con-
ance with the Federal railroad law
ed a year ago, which forbids the
ging of a higher rate for a short
ance than for a long haul, when the
short haul is a part of the long haul.
the present time the freight rate
eastern points to Bakersfield is
ough rate to San Francisco, plus
al rate from San Francisco
Bakersfield, notwithstanding
freight is unloaded here and
akes the journey to the bay
. Attorney Emmons, who
ests the matter for the associa-
ll contend that the State Com-
has jurisdiction in the matter
reason that the local rate is
s the through rate. If the
n is granted it will give Bakers-
same rates from the East that
points enjoy, and will open the
manufacturing enterprises and
sale and jobbing houses in this

ND IN LOST HILLS.
most gratifying results obtained
Lost Hills since the Lakeshore
. 1 was brought in last summer
owing the sinking of Lakeshore
. 1 on the southeast quarter of
10, 28-21. At 550 feet the drill had
through 163 feet of oil sand, and
t deeper, under a stratum of
, still another and more ac-
d was struck. The latter
was penetrated a distance of
feet when the gas forced the
s into the casing and temporar-
ped progress. The hole is down
ten-inch casing, and this will
t as far as possible through the
and for the purpose of thor-
testing the territory to 1500 feet
deeper. The well is being drilled
portable rig, but Martin & Dud-
are handling the job, expect
the depth mentioned with no

es of sand from the Lakeshore
brought to Bakersfield by B. B.
firm the statement that the
from this well resembles that
from the deep wells of Coalinga.
ersonnel of the Lakeshore people
Coalinga sands rise near to
face in the Lost Hills field, and
ds of great producing capacity
developed.
Martin & Dudley well on section
is developing the greatest gas
ure yet encountered in the Lost
. At times it throws water
the top of the derrick, and in its
ent moments the drillers amuse
selves by setting fire to the gas as
es from the top of the casing.
flame mounts to a considerable
ht, but is easily extinguished by
ing a wet blanket over the well.
ected that the well on 32 may
shut in as completed. It is not
ted that a flowing well will be
ed on section 18, but Dudley says
ell could be pumped at a rate
barrels a day from the sands al-
ady encountered. "It is going to be
ducer of a field," says Dudley.
that Midway gusher sands un-
the famous Twenty-five Hill, is
ected by a well drilled by the
on the east side of the section
ed at a depth of something over
feet. A 200-barrel well has develo
and what is unquestionably the
ield that the Standard tapped
well in the adjoining township.
ell strike was fully expected it
ed great interest to the com-
ted land in the older portions
the field, for the deeper
ing the producing capacity of
ell, the fact that the pres-
is giving such satisfactory
from the upper strata is all that
ded other companies from
ing down to the deep sand ere this.
SHOWING IN THIN WELLS.
ement is being taken in the
of work east of Old Sunset
Field. Thirty-four Hill, Sun-
ty and other companies are
the oil sand with signs of gas
ressing. The three com-
ells are shutting off the
preparing to do so, at depths
feet. A few days ago the
coming out of the Thirty-four
like a thin column of smoke,
then the under reaming has
the bottom of the hole now. It
ected to land the casing in
and shut off the water temporarily
ation of the strata near the
. If they are sufficiently pro-
the well will be cemented, and
work is carried down to a
ch it believes it is finally an-

ing has been begun by
Trading & Oil Company,
ast quarter of Section 34,
orth of the Kern county
east side of the valley,
property has 21,680 acres of
one-eighth royalty
part of this land was
Quinn, a veteran
Kern and Tulare coun-

company of the concern now drilling.
The prospect well is twenty-four miles north and three or four miles east of the heart of the Kern River field. It is on an anticline running a little south of west from the main mountain range, on the south side of White River. Many years ago in a spring in the lower mountains above this place oil used to gather on the surface of the water showing rainbow colors and giving the water a distinct oily taste. The spring went dry and its location was lost, but pioneer stockmen vouch for its former existence. Oil indications also have been found in wells drilled for water in the White River country, but there are no outcroppings anywhere along the east side as in the Coast Range hills. The Eastern Trading and Oil Company having such a large amount of land tied up is prepared to risk the sinking of hole to a great depth to prove the value of the territory.

STANDARD MOVES OFFICES.

The moving of the headquarters of the producing, purchasing and leasing departments of the Standard Oil Company from San Francisco to this city, which is to be done as soon as offices leased in the new Brower Building are ready for occupancy, which will not only bring to Bakersfield a large amount of additional business, but it will be a great convenience to oil operators, who do a business with the big concern.
The Bakersfield offices will be in direct charge of F. H. Hillman, who has recently come out from the East to assume the management of the producing department of the Standard. Mr. Hillman will not only have authority to make purchases of oil from producers, but will attend to the leasing of lands, both without referring the contracts to the San Francisco office. The establishment of the Bakersfield office is taken to signify an intention on the part of the Standard to still further enlarge its operations in the Kern county fields. During the past two years the Standard has built up a large production in the West Side fields, and has proven a very great amount of land, which, with the experience gained, it can develop rapidly.
Within the past week, the Standard has tapped the gusher sand on sections 20 and 28, 32-24, in the southern part of the Midway field. The first named well is flowing between 5000 and 6000 barrels. The other has been flowing intermittently and shows lots of gas. The oil is light. It is reported that the Standard has been looking over the Lost Hills field and is offering to buy patented land there on condition that a test well develops oil in good quantities. The Standard's well on section 10, 32-23, out in the flat, midway between Taft and Fellows, is flowing about 600 barrels per day of heavy oil from a depth of 3180 feet.

IN THE GUSHER BELT.

On the northeast quarter of section 15, 22-23, the Penn Midway has finished a 700-barrel well at 2670 feet, with 275 feet of oil sand.
The Kalispel on section 5, 32-23, is down about 2400 feet, and expects to tap the gusher sand any moment. The well is close to the Midway Premier's gusher, which is still doing business for the stockholders at steady and uniform rate. The St. Lawrence well No. 3, on the same section, is flowing about 1000 barrels.
The Pyramid has cemented the deepest water sand in its well on section 26, 31-22, and will perforate.
Powerful gas pressure is making very difficult the completion of the Mammoth Oil Company's well No. 2, on section 31, 31-23. An eight-inch casing has been shoved through the gusher sand at a depth of 2270 feet, penetrating 300 feet of oil-bearing shale and sand. The well is now sanded, breaking out of control many times. During some of its periods of flowing, the well made 4000 barrels per day.
The Midway Northern's well No. 1, on section 32, 12-23, is flowing about 1600 barrels per day. Well No. 2 is down about 1000 feet, and No. 3 is to be started with a rotary soon.

Coalinga.

PROPERTY MAY BE OPERATED.

OWNERS OF NEW YORK COALINGA MAKE PROPOSITION.

If the Stockholders Complete the Payments Within the Next Thirty Days the Lease Will Be Turned Over to Them—Latest News of Field Operations.

[Special Correspondence of The Times.]
COALINGA, March 3.—The New York Coalinga property, on 6, 20-15, which was purchased by the Burr Bros. last year, who made the first payment upon it, has been taken back by the York Coalinga Company, of which Smith & Bryner are the heaviest stockholders. The latter company owned the property before it went into the hands of the indicated promoters, and had to take it back for the non-payment of the amounts due. It is understood, however, that if the stockholders can make the payments inside of thirty days, the property will be turned over to the New York Coalinga again. If not, the owners will go ahead and operate the property. H. Henshaw is the manager of the property and says that it is in the worst possible conidtion. He has been working for some time upon it and now has two of the wells on the pump, and is working on another to get in producing.
The K. T. & O., on the line of 31, 20-15, has completed derricks Nos. 3 and 5, and the lumber is on the ground for No. 7. On 11, 19-15, the derricks for locations 12, 6, 8 and 10 have been erected. The work is being pressed as fast as possible, and many of the seventy-five wells planned will be started within a short time. The work will be carried forward according to the programme, and it is expected that more than thirty strings will be running within the next thirty days.
J. E. Levi, secretary and manager of the Atlanta Oil Company, is here from Los Angeles, and is negotiating for the purchase of the Little Jumbo well and lease for his company. He has had the territory carefully inspected by reputable geologists, and is now awaiting the arrival of the company's attorney before closing the deal.
The Atlanta already has oil property, and Levi claims that it is so financed that it can purchase the Little Jumbo and carry on the drilling the wells to completion, besides drilling two more wells on the other property. He says his company will have one producing well and two drilling within six weeks' time. The Little Jumbo is just outside of the city limits, and the company drilled a well to over 1000 feet, when it had to shut down on account of lack of funds. There is no doubt of the existence of oil at a depth of about 3200 feet. An effort was made a short time ago to get it started again, but the efforts came to naught.
Besides the rig on the property, the hole is said to be in splendid condition to about 500 feet. Most of the casing was taken out of the hole a

In Dixie Land.

CADDO FIELD IS NOT STABLE.

Gushers Come Now and Then But They Soon Go.

Fifteen Thousand Barrels Is Daily Production.

Eminent Geologist Believes Field's End Near.

[Special Correspondence of The Times.]
CADDO OIL FIELDS (La.) March 1.—The Caddo oil fields, like all of the gulf country endeavors, are spasmodic and irregular, spotted and uncertain, flourishing for a time, but sooner or later passing out, as has been the case in the Batson, Sour Lake, Spindle Top, Humble and the recent Markham, and what these latter fields are today may be expected, in time, of Caddo.
It is a well-known fact that every hole in the Caddo field was a wildcat up to the time the bailer was run to the bottom for a final test for the oil, the field being so spotted that salt water wells were more frequently brought in, even in the most promising territory, than oil. A well may be gushing at the rate of from two to three thousand barrels a day in a certain locality, while on four sides and within a radius of 300 feet are wells that are either dead or making salt water.
So far, there have been over 600 wells drilled in the Caddo fields and to conservatively place the estimate on the number of wells now producing it would be safe to say that there are not over 175 actually bringing out the fluid from day to day. When the cost of sinking a well is considered, viz., $15,000, and in many instances a great deal more, it can readily be seen that the small operator is justified in being very cautious in his ventures; in fact, the small man is practically excluded from operating in the territory.
Of the big wells that have come in from time to time, varying in their initial production from 2000 to 20,000 barrels per day, there are practically none making over 1000 barrels at the present time, and with one or two exceptions the great majority of the wells are making on the pump anywhere from 50 to 500 barrels. The decrease from the initial production has, in the greater number of cases, been very rapid, falling off from day to day in a very perceptible manner. To verify this statement there is in the Caddo field today a production of both heavy and light oil not to exceed 15,000 barrels. Two months ago this production was up to 25,000 barrels, but within a period of less than six weeks the daily runs had fallen down to less than 11,000 barrels of light oil and about 2000 of heavy oil. And during this period of heavy decrease there were in the neighborhood of fifty wells completed, some of them good producers, but on the most part dry holes.
Thus it can be easily understood why this field, like all the other southern endeavors, seems of an uncertain trend, prone to give the operator a little the worst of the deal, for no sooner than a locality has been thoroughly drained, or rather drilled, another well of a gusher variety opens up in an unexpected quarter, causing a tremor of excitement to run the entire length of oildom, with the result that the big companies immediately take up the land, paying large prices and larger bonuses, hoping thereby to strike something big, or at least wells large enough to pay back some of the money they have lost in the other sections, but ever the same result—spotted, short-lived, dry.
There is a general impression prevalent, however, that there is a pool somewhere. The optimistic oil man ever has this theory, a main pool or body of oil from which those that have already been discovered are but tributaries. One of the foremost geologists of the South, and in fact of the United States that, in his judgment, the field with the exception of the shallow territory for the most part has been covered, ritory.

HAS WELL ON PUMP.
PALMER UNION COMPANY.

The Palmer Union Oil Company's well No. 1 has gone on the pump, and the sand is clearing nicely. As it has something like 300 feet of oil sand and very heavy gas pressure, it is expected to turn into a gusher sooner than have any of the gushers on the Palmer property, which adjoins the Palmer Union on the south. Of these latter, well No. 1 which has been flowing 1600 barrels a day for more than two years, and jumped to 2500 barrels a week ago, is doing a hundred barrels better than that now. Well No. 2 is producing 5000 barrels a day, and well No. 4, which came in at the rate of 5000 barrels, will soon be flowing steadily. Well No. 3 is pumping steadily and flowing by heads, indicating that it will also soon join the gusher class.
Good progress is being made in Palmer Union well No. 2, which has reached a depth of 1632 feet, and in No. 3, which is down 740 feet.

MIDWAY UNION WINS.
TITLE TO OIL LANDS.

The value of the properties of the Midway Union Oil Company has been very much enhanced by a recent decision of the Kern County courts in the matter of title to its San Emidio holdings. Months ago the Midway Union secured by purchase 500 acres in San Emidio, and deeded 400 acres to the San Emidio Oil Company in consideration of the latter company drilling five wells on each of five quarter sections of the land.
The San Emidio Company also agreed to expend $200,000 on the property. Upon completion of these wells the Midway Union will still own 100 acres of valuable land. The first well of the San Emidio Company is now down 200 feet, and it is the intention to proceed with development. The Midway Union also has extensive options on oil lands in the immediate neighborhood of its present holdings.

PLANS OF GUARANTY.
ITS VARIOUS PROPERTIES.

Superintendent Burdick of the Guaranty Oil Company has more than doubled the production of the Coalinga property within sixty days. He is now having constructed 30,000-barrel storage so as to take care of the oil until the Producers' Transportation Company's lines get back again to their full capacity, as they have been retarded by the cold weather and the rains.
Superintendent Dart in the Midway is putting in a circulator in Guaranty No. 3 which is down about 1800 feet. This will aid him very materially in finishing this big well properly and every indication shows to it being a big

-the open door!

VAN NUYS AND LANKERSHIM LANDS



Los Angeles has swung wide open the gates of her largest suburb—and hundreds are pouring in—the wise ones in ADVANCE of the electric road which is now rapidly forging its way to this remarkable stretch of fertile land that is almost within the very city limits of Los Angeles. Big things are being done in a big way on Van Nuys and Lankershim lands by the millionaire developers back of it all. Every local real estate authority recognizes it as the greatest suburban home project that Southern California has ever known. And tidy fortunes are going to be made by those who invest NOW in these lands. Values are going to rise as surely and steadily as the mercury rises in the thermometer. With $500,000.00 worth of asphalt boulevards under way, an electric car line from Los Angeles being constructed, settlers pouring in, buildings springing up on all sides, orchards and gardens being planted—WHAT BETTER STIMULUS COULD SUBURBAN LAND VALUES HAVE? And there's nothing of a boom nature about it at all—just a natural development that would have taken place twelve years ago if a stubborn estate hadn't held it back.

We are equipped to intelligently show you Van Nuys and Lankershim lands. We won't have to dilate on the fruit growing, dairying, poultry, suburban home and straight investment opportunities the lands offer—your own good judgment will determine them. But go with us and see everything under comfortable conditions. Remember—Van Nuys and Lankershim lands are the LAST THAT'S LEFT! Los Angeles can open no more suburbs. The history of Pasadena, Hollywood, and Eagle Rock will be repeated here—but this will be the LAST TIME.

Tracts of All Sizes From 5 Acres Up

Write or call for literature, maps and all authentic information.

HEWITT ADV. CO.

Janss Investment Company
320-335 Pacific Electric Bldg.
6th and Main Streets
Home 10345 Broadway 2468
Selling Agents for L. A. Suburban Homes Co., Principals.
H. J. WHITLEY, Gen. Mgr.

Line bonds will commence April 1 and soon thereafter construction work will commence. This line is going to be a great aid to the producers and it will be of inestimable benefit to Southern California. It is an enterprise that ranks in benefits with other great movements of harbors, aqueducts, and municipal railroads.

Good Showing of Oil.

The Range Sixteen Oil Company, down 1000 feet on its Vallecitos field property, is getting a good showing of light oil in the bailer. As the shale formation is very hard at this point, the drill making only ten feet to the shift, the conclusion is that there is tremendous gas pressure in the pay sands below, to force the oil up into it. The Vallecitos Development Company, adjoining the Range Sixteen on the east, is down several hundred feet less than the latter, but started drilling at about that much less elevation. It is also getting a showing of oil

reports of the Geological Survey state that light oil will be found at that depth in paying quantities.

Dawson Feeling Good.

The Dawson Oil Company has landed its 12½-inch casing at 1050 feet, and put in the ten-inch. It expects to bring in the well in a short time. The company is feeling good over the test of the oil in the adjoining American Sunset well, which is 23 degs. Baume. The August well is down 600 feet.

Making Steady Progress.

The Venice and Kern Realty and Oil Company is making steady progress in its well near San Luis Obispo. It is down more than 2900 feet, the gas pressure is getting stronger, and there is steadily a larger showing of oil in the bailer. It is expected to encounter the oil sands at considerably less than 3400 feet. Geological reports

AN 8% DIVIDEND STOCK

the stock of the

"Southern California Syndicate Improvement Company"

ALEX. CULVER, PRESIDENT

Many of our friends have asked us to put them in on something that will pay better than keeping their money in Savings Banks and we have now decided to offer them something that is a safe and sound investment of their money.

Realizing that the profits in building Bungalows in Los Angeles are greater than almost any other conservative investment, we have organized the "SOUTHERN CALIFORNIA SYNDICATE IMPROVEMENT COMPANY," for the purpose of developing our properties along these lines. And we hereby guarantee dividends of at least 8 per cent. on all the stock of the Company for this year. After the first year dividends should be greatly increased—almost doubled.

The "SOUTHERN CALIFORNIA SYNDICATE IMPROVEMENT COMPANY" is the owner in fee simple of the thirty acre Subdivision—known as the Hyperion Tract, which is the basis on which the Company was organized. We invite our friends to subscribe to this stock with the full knowledge that it will become a handsome dividend payer, besides increasing in value.

"Southern California Syndicate Improvement Company"

IN THE EARTH.

Rare Minerals, Metallurgy and Chemistry.

To Correspondents.

Some Crystals.

LOS ANGELES, Jan. 22.—[To the Editor of The Times:] Samples from Music Mountains, Arizona.

Yours truly,

R. P. D.

ANSWER: You submit seven chips of rock and mineral. One sample is quartz; crystal variety, and in small clusters. One other sample is azurite, an ore of copper, carrying silver. One more sample is quartz (calciferous,) with copper oxide a trace. The remaining samples are of hematite (iron peroxide) iron oxides; gypsum, crystallized in microscopical forms and geode-like; and limonitic iron ore. The samples should have been tagged, and fewer in number.

Graphite.

POMONA, Jan. 23.—[To the Editor of The Times:] Samples in San Bernardino county fifteen miles north and east of Pomona.

Yours respectfully,

J. W.

ANSWER: Graphite (very much resembling molybdenite) is disseminated throughout the limonitic-aluminous mass, in cuneiform characters, and with massive black graphite on one side of specimen. As a commercial proposition, however, the graphite present amounts to but little.

Impure Ball Clay.

ESCONDIDO, Jan. 25.—[To the Editor of The Times:] Please find sample which was taken from a creek bed near Escondido, Cal. Kindly inform me through The Times what it is and if it has any commercial value? Obliging,

Yours truly,

O. L.

ANSWER: The clay would answer for second-grade biscuit-ware in pottery manufacture, if mixed with feldspar and quartz.

An Ore of Aluminum.

EL CENTRO, Jan. 27.—[To the Editor of The Times:] Inclosed find sample of rock (?). Some say it is called magnesite and some say a salt formation. Will you kindly inform me in "In the Earth" what it is?

It was found ten miles west of El Centro.

Yours respectfully,

L. A. M.

ANSWER: In all probability material represented by the sample occurs very sparingly.

It is an efflorescent alum salt; in part a crystallized sulphate of aluminum, with magnesia and iron present in the mass.

Iron Carbonate Present.

PASADENA, Jan. 30.—[To the Editor of The Times:] I am sending you a sample which I got from a four-inch vein in a 40-foot surface tunnel twenty-two miles east of Acton, Cal.

What is the black shiny substance? Does it carry gold-bearing sulphides, or free gold?

I will thank you for your opinion in the "In the Earth" column of The Times.

Yours very truly,

H. B.

ANSWER: The "shiny" matter you refer to is botryoidal (grape-like) limonite, hydrous iron oxide. The yellow is limonite. Sulphides not present. Free gold absent.

Granitic Rock.

LOS ANGELES, Jan. 30.—[To the Editor of The Times:] Would like to know kind of mineral contained in inclosed samples.

Yours truly,

H. W. B.

ANSWER: The samples are granitic, and carry iron oxides with manganese dioxide in spots throughout the mass.

This rock has been frequently confused with, and as an ore of tin. Absolutely no tin is present. Correspondents should give approximate localities of sample.

More Samples Requested.

LOS ANGELES, Jan. 30.—[To the Editor of The Times:] Please name inclosed sample and state if of commercial value. It appears to me to be nitrate, tasting like saltpeter and burning with great energy when ignited.

It is found within twenty miles of Los Angeles in a northerly direction.

Respectfully,

C. W. B.

ANSWER: On the day when San Francisco obtained the vote of Congress for the Panama-Pacific International Exposition in 1915, we tested the sample in parts only. Why? Because we put it in a long-handled spoon and lighted it with a match.

It affords us pleasure to confirm the qualitative test performed by you; it tastes like saltpeter, and it burns with great energy when ignited.

We have sent you sufficient postage for a pound or more of the substance, and hope to write further regarding the ore (?) in the near future.

Probably in the many exhibitions, fiestas, etc., of the future in California, where a "green-light fire" or any other old color is desired, all that will be necessary is to obtain the stuff from you, provide a spoon and matches to each reveller, and the material will do the rest. B. P. O. Elks could utilize the "ore" to great advantage in the initiation of candidates.

Not Diamond.

PARKER (Ariz.) Jan. 30.—[To the Editor of The Times:] Inclosed find with letter of inquiry piece from stone picked up in California six miles north of Parker. The original weighs a fraction less than three ounces.

I think it is a semi-opal. It was picked up on Macy, below some very high and rugged mountains. This piece I send is a fracture on one end. The whole stone is as clear as the piece I am sending you. Please tell me what it is? Publish my letter in The Times.

Respectfully,

MRS. J. H. G.

ANSWER: The fractured sample weighed less than one-fourth of a grain, it is under 7 in hardness.

It is a variety of quartz of but little commercial value.

Probably upon testing the entire specimen results would be different.

Calicha.

KINGMAN (Ariz.) Jan. 31.—[To the Editor of The Times:] I am a subscriber to The Times through your agent here, and am sending you a sample of some stuff of which there is an abundance close here, and there is a lot of speculation as to whether it can be used in any way for mortar or plaster in building; so to settle the matter am sending you sample.

Thanking you in advance, I am,

Yours truly,

E. L. Y.

ANSWER: The sample is Calicha (lime carbonate granular, and in massive forms.)

It would answer for mortar, etc., where a better grade limestone is not obtainable for the kiln.

Impure Gypsum.

SANTA ANA, Feb. 1.—[To the Editor of The Times:] The white powder inclosed in the box was taken from a ledge of rock. Must a letter with sample to you be sent in the same package?

Thanking you for many favors, I am, Yours respectfully,

E. E. B.

ANSWER: Glad to hear from you. The sample is gypsum but very impure. Present with the granular mixture we find lime carbonate, sodium chloride, magnesium chloride and sulphur.

Letter and sample should be forwarded to us by mail with properly tagged specimens in one container.

The habit of submitting specimens with letter of advice on a visiting card is decidedly objectionable.

Quartz.

LOS ANGELES, Jan. 30.—[To the Editor of The Times:] Please find inclosed a piece of rock from Humboldt county, Nev. I suspect silver. Kindly state in "In the Earth" what it does contain. Yours truly,

G. G. J.

ANSWER: The rock is quartz, variety impure jasper, and the impurities consist of various iron oxides, traces of zinc, and silver sparingly present.

Manganese Present.

FULLERTON (Cal.) Jan. 31.—[To the Editor of The Times:] I have been much interested in the "In the Earth" department of The Times, and I have a small sample of some kind of ore that I got on government land in an unknown district about twenty-five miles northeast of Paradise Valley, Nev.

There is thirty to forty feet of a ledge. I am not acquainted with minerals so cannot tell what it is. Some tell me it is bismuth. I had it assayed and the assayer told me that it was the first of that kind of rock he had ever assayed from the State of Nevada, and that he had been in that business for thirty years.

Now, will you please tell me what it is and what it contains? Thanking you in advance, I am,

Respectfully,

C. A. W.

ANSWER: The sample is quartz. The oxides present, when roasted, do not become magnetic. Before the blow-pipe on platinum wire with fluxes the powdered oxides react for manganese only.

Feldspathic Rock.

LONG BEACH, Jan. 30.—[To the Editor of The Times:] Will thank you very much if you will favor us with a description of the inclosed sample in your department at your earliest convenience.

It has been suggested that it carries tellurium; as its assays show more values in gold than are indicated by horning.

And if it is not asking too much, will you kindly state whether the component parts would make the ore refractory.

Thanking you, I am,

Sincerely yours,

H. V. K.

ANSWER: Tellurium is not present in the mass. The disseminated streaks and specks somewhat resembling tellurides when viewed with the naked eye consist of stibnite (antimony sulphide) iron oxides and zinc-lead traces.

If you mean by the term "refractory" an ore that would not plate its full gold value at the battery—the ore would be refractory.

The concentrates from this ore sent to a smelter would probably be classified as refractory.

Wulfenite.

CRESCENT (Nev.) Jan. 29.—[To the Editor of The Times:] Inclosed find samples carrying vanadium pentoxide.

This comes from a large lead owned by Mr. C. C. O., Crescent, Nev., and from Old Crescent, about fourteen miles westerly from the town of Searchlight, in same dining district.

Kindly inform Mr. C. C. O. of per cent. values and if same would pay to concentrate for vanadium present.

Thanking you in advance for interest taken in vanadium values by The Times, Truly yours,

H. M. B. (M. E.).

ANSWER: Some of the most peculiar and irregular finds of rare minerals are obtainable in the district by you referred to. At one point vanadates are in place; at another a zinc (blende) "possessing the little understood property of tribo-luminescence;" and, again, mineral such as you submit in close proximity with lead oxides, lead sulphates, and lead carbonates; and made up—like Joseph's coat—of many colors. No wonder that the mining boys in the hills "get buffaloed" (as they often write us that they do) in such a locality. With you it is different; your knowledge, as a mining engineer, and training in mineralogy comes to your aid always.

We take pleasure in giving results of our analysis on the three specimens of minerals submitted, sampled together. Vanadium is not present. Samples are wulfenite (lead molybdate.)

Sooty Oil Residuum.

LOS ANGELES, Jan. 31.—[To the Editor of The Times:] Southern California. Yours truly,

R. G. D.

ANSWER: Your two words on business card should have been more explicit, but as the native soot (?) as it were, is of some moment, the stuff will be described as follows:

The specific flue or chimney from which sample was obtained was for reasons, probably satisfactory, not given by you.

The material is an oil residuum and will make pigment (paint,) properly ground in oil, etc.

Nagyagite.

WALL STREET (Boulder County, Colo.) Feb. 1.—[To the Editor of The Times:] The samples with this come from a claim ending on to the Golden Age mine near "Jimtown," Colo.

We have always regarded this ore as sylvanite (telluride,) and it carries gold values.

It roasts with blow-pipe or furnace like sylvanite, and leaves the gold-silver globules on the rock after roasting.

What gets us is that an eastern buyer of tellurium ores after agreeing to buy the sylvanite returned the samples with a curt note and writing—"not desired."

Will you please tell us what the trouble is?

Thanking you in advance, we remain, Your friends,

B. & M.,
"Prospectors."

ANSWER: Glad to hear from you, boys. You do well to smother your anger and make an inquiry before "jumping upon" the eastern buyer. Results—is the only word in human industry nowadays.

The sample is nagyagite and not sylvanite (telluride of gold and silver.)

Nagyagite is a telluride of lead and gold; and carries traces only of silver; some 50 per cent. of lead and over 30 per cent. of tellurium. It is of lower specific gravity than sylvanite.

True, globules can be roasted, as by you described, on either mineral.

"Nagyagite is soluble in nitric acid, leaving a residue of sulphur."

It calls for aqua-regia to test sylvanite in the manner following:

Sylvanite placed in aqua-regia dissolves; from the solution chloride of silver separates out, and on the order of some bismuth ores—if to the solution water is added a white precipitate is thrown down.

True sylvanite carries but a trace of lead.

SENATOR WATSON

(Continued from First Page.)

government of 45 cents a ton, or a total of $675,000. Canada is getting more revenue from us, therefore, than we are getting from Canada, with respect to coal. If coal were on the free list, we might lose a part of the New England market in competition with Nova Scotia and its cheap water transportation, but the whole of West Canada would be thrown open to us and we should profit immensely by the arrangement."

"Dr. Holmes, the government director of mines," I said, "declares that American mining methods are very wasteful."

"We are producing 450,000,000 tons of coal a year, and, I suppose, are wasting 125,000,000 tons—that is, we are leaving that quantity of coal behind, or are making its use impossible by one way or another. The competition between regions and between mines in the same region has caused us to follow the easiest and cheapest methods. If there are an eight-foot, a six-foot, and a four-foot vein in the same property, we are likely to work the largest vein and to let the rest of the coal remain in the ground.

"People are talking about the conservation of natural resources. Sometimes conservation may be practical and sometimes it may be theoretical or sentimental. A farmer moves into a wooded country. He must have bread and he cuts down his trees and plants corn. The trees are big and straight and would make fine lumber, but there is no railroad or other means of transportation and the farmer hauls them to a corner of his field and burns them up. Necessity governs him, opportunity is closed to him, and he does the best he can under all the circumstances. The case of the farmer has its analogies in mining and manufacturing. If our consumption of coal increases as fast in the future as it has in the past our supply of fuel will be exhausted in another century. But it will not increase in any such proportions. Anyway, if our coal runs out there will be a substitute. Our grandfathers burned whale oil and our fathers burned coal oil, but we are lighting our houses and streets with gas and electricity. Nature and the inventive genius of man are invariably equal to any emergency."

ALWAYS A POLITICIAN.

"Have you always taken a serious interest in politics?"

"Yes; even in the days when I was around the mines. However, I never used a megaphone. Loud noises seem to be necessary in politics — noises about one's achievements and what he means to do. However, I had no thought of ever running for office myself."

"Are you a progressive Democrat?"

"You are using a very respectable word," Senator Watson answered. "It's an honest word, but it has been overused and distorted until it has lost its former meaning and standing. I am not a progressive Democrat, as the phrase now goes, but I am an aggressive Democrat. In other words, I realize that conditions change in politics and government as well as in business and everything else. The old standpatters in both parties should remember that the world moves, and that the people, when practically all of them are of the same mind, will not tolerate stagnation or obduracy, or be diverted from their purposes by reactionaries."

"Are the trusts hurting the country?"

"Eliminating the word trusts and substituting the word corporations, I will say that large aggregations of capital that do business in secret are injurious to the people. The business of all corporations should be made known, first to the share owners, and then, if there is any demand for the facts, to the public. There are corporations in the United States so secretly managed that everything pertaining to them is withheld from the small stockholders. Men who buy the shares of such concerns do so on a guess. If they want to put their money into corporations of that kind and trust to luck, they can do so, of course, but the public buys the products of the corporations—indeed, it must go to the corporations as the only source of supply for the products—and should be protected against extortion.

"Publicity would stop overcharges and clear the commercial atmosphere. It is a very large and important question. Into it comes a peculiar state of facts that may be made plain by a little illustration. If I own a grocery store in a village, for instance, and buy an interest in the only other grocery store in that village, what is likely to happen? I will run the store that I own in part in a way that will lessen its competition with the store that I own altogether. Moreover, I will establish a scale of prices. Now, if after purchasing an interest in the second store, I were to borrow the amount of money so paid by putting a mortgage on the interest so acquired, it follows that I should come into control of the grocery trade in that village by a system of finance that gives me a complete monopoly without increasing my original investment. In short, I should use borrowed funds with which to buy into a competing grocery, to increase my own profits and build up my own property. It follows, naturally, that everybody in the village, except myself, is a loser. You have heard of high finance," Senator Watson said, lighting a match and letting it burn, and watching the blaze and smoke intently. "Well, the suppositional grocery transaction is quite common in the United States of America."

VIEWS ON RICH MEN.

"Do you think that the rich men are a menace to society?"

"I can guess the purpose of your question," Senator Watson said in perfect good humor. "Personally, I should like to be a menace of the kind you mention. I have been described as being a rich man. Since coming to Washington, I have been made to feel that the public has taken an inventory of my possessions and found them to be of uncomfortable proportions. As a matter of fact, all that I have is in my business. If my business prospers, I shall prosper. I am, as I told you, the heaviest borrower in West Virginia. Plenty of salaried men in Washington can meet their bills easier than I can meet my bills. The wealth of every one is always overvalued.

"I have thought," Senator Watson went on to say, "that no man, unless he discoveerd a wonderful gold or diamond mine, could make $100,000,000 fairly. Money acquired by speculation is undesirable money, in my view. There are many good men in Wall street. They are investors. I have great respect for an investment banker, but no respect for a speculative banker. I go to New York and see brokers getting rich by taking the money of chambermaids and coachmen. I would rather dig coal than live by such methods. Money made by developing the country and by giving employment to labor is worthy money and honors its possessor. Thus I reply to your question."

"How do you like being a Senator?"

"I am not ready to give an answer. I shall like being a Senator if I can be useful. It would be unfortunate if Congress were composed wholly of business men. They would be incompetent to do that. Yet there is room for men of business and need of them."

"You have been put on the Indian Committee," I said. "What do you know about Indians?"

"I didn't know anything about them," and Senator Watson smiled for the first time, "until after I became a candidate for the Senate."

[Copyright, 1911, by James B. Morrow.]

MONETA AVENUE WAY.

The Kiger Bungalow Exchange reports the following sales: J. H. Proper to Andro Radich, 40x135 feet, Fifty-third, between Main and Moneta, $925; C. M. Page to J. H. Proper, five-room bungalow, No. 601 West Fiftieth street, $2900; C. Hoaker to O. M. Hayward, six-room bungalow, No. 204 West Fifty-third street, $2800; C. Grant to B. Page, 45x135 feet, Moneta avenue, between Fifty-fifth and Fifty-sixth, $2100; Southwest Land Company to L. Piedmont, lot on Eighteenth street, between Halledale and Normandie, $1100; Jacob Maters to C. Craig, 43x126 feet, Moneta, between Seventiehh and Seventy-first, $1200; Emily L. Leighton to Annie Greenawalt, 40x135 feet, Sixtieth street, between Main and Moneta, $800; Thomas Weilk to L. G. Saumders, lot in Lawrence Tract, between Main and Moneta on Fifty-ninth place, $800; J. W. Oswald to Samuel Harwitz, lot on Fifty-fifth street, between Moneta and Figueroa, $1100 cash.

PLANADA DEVELOPMENTS.

The following sales of the property of the Planada Development Company in Merced county are reported: 640 acres to George C. Fetterman of Duarte, $25,600; ten acres to Miss P. R. Mills of Los Angeles, $1000. Mr. Fetterman plans extensive improvements on his purchase.

The following sales of Planada town lots have been made to Los Angeles buyers: Miss Marian Harvey, $375; Miss Laura M. Haywood, $400; Miss K. L. Sait, $300; J. Jathe, $600; Charles Erickson, $350; W. E. Baxter, $350; F. A. Trueman, $375; Francis A. Forcade, $300; George R. Landon, $375; Miss Florence A. Wood, $200; Mrs. Flora A. Davis, $300; Mrs. Mary F. Sweet, $375; W. B. Pugh, $325; Oscar C. Smith, $300; Miss Gertrude Parcell, $625; Miss L. M. Riley, $225; George C. Fetterman, Duarte, $975; Dallas M. Young, Covina, $275; M. B. Broadwell, $850; George W. Bonley, Imperial, $600.

NEW COMPANY OPENS OFFICES.

The United States Farm Land Company of St. Paul, Minn., have opened temporary offices at 311 Howe Building. Permanent quarters are to be taken in the Los Angeles Trust and Savings Bank Building, upon the completion of that structure. The interests of the company in this city are looked after by E. P. De La Hunt, manager, and E. M. Robertson, assistant manager. The company owns lands in the States of Oregon and California, these including the Chowchilla Ranch of 108,000 acres, located in Merced and Madera counties in the San Joaquin Valley, and the Willamette and Cascade road grant of 800,000 acres in Oregon. The Rancho Del Paso, or Haggin Grant, comprising 44,000 acres adjoining the city of Sacramento, has lately been taken over by the company and subdivided into small tracts.

FINE ROAD UNDER WAY.

Motorists traveling between Pasadena and Los Angeles will find within a brief time a new highway of the highest excellence near the Sierra Park tract. The work of macadamizing Huntington drive for the entire length of Sierra Park is almost completed and the boulevard will make one of the most attractive rides near Los Angeles. Adjacent to the roadway, the Janss Investment Company, who laid out the Sierra property, have set aside

Van Nuys Townsite

"The Town That Was Started Right"

Go where opportunities are made for you. Go where home building and profit-making are joined together under ideal conditions.

See for yourself. Reserve seat in our Free Personally Conducted automobile excursion leaving 319 South Hill Street daily at 9 a. m. and 1 p. m. Office on tract, with agent in charge.

Note the peerless scenic conditions, unsurpassed in Southern California; enjoy the 5-mile automobile speedway, where the motto is "speed and be not afraid;" note the tremendous building activity (a dozen fine structures already started) and the street work being pushed to completion as fast as men and money can do it.

YOU WILL NOT BE ALONE IF YOU INVEST IN VAN NUYS TOWNSITE.

HUNDREDS OF OPTION HOLDERS HAVE SELECTED THEIR LOTS AND TAKEN UP THEIR OPTIONS.

Don't forget that the double track Electric Railway will soon be completed to Van Nuys. Take advantage of present floor prices and buy now. Delay will cost you money.

Board of Control
Harry Chandler
O. F. Brant
H. G. Otis
M. H. Sherman
H. J. Whitley

Call at my office and pick out your lots, paying $25 on each selection. You will then be given 5 days in which to inspect the property and complete your payment. Free transportation. Your option money back if you do not buy.

Big Lots
The Lots In Van Nuys Town Site Are Not Less Than ¼ Acre to Many In Size.
Nothing Small About Them

W. P. WHITSETT Sales Manager
319 South Hill Street
HOME F 2369 SUNSET BROAD

PLANADA

..The City Beautiful..

No townsite ever put on in California has met with such enthusiastic approval and success as PLANADA the new "City Beautiful," 10 miles east of Merced in Merced County, on the main line of the Santa Fe. Both the acreage and town lots are too inviting to shrewd buyers to last long. This is your opportunity.

Best Fruit and Alfalfa Lands in the San Joaquin Valley

Figs, Grapes, Peaches, Pears, Citrus Fruits, Vegetables and Alfalfa are the big money makers for PLANADA settlers. Now is the time to get 10, 20 and 40 acre tracts in this wonderful country at $100 per acre—easy terms, PLENTY OF WATER, CHEAP.

Select a Choice Town Lot Now-before Prices Advance

Both investors and settlers are eagerly buying town lots in the "City Beautiful"—the trading center for western Mariposa and northern Merced Counties. PLANADA is free from prohibition. Lots $100 to $400—easy terms. Buy now at bargain prices.

Salesmen Wanted

Inquiries are pouring in faster than we can take care of them. To good salesmen we offer splendid leads and an unusual attractive proposition. 10 per cent. commission—prompt pay and exclusive territory.

J. Harvey McCarthy, Pres. J. K. Cornell, Sales Manager

Planada Development Company
709 Grant Building, 4th and Broadway

Tel. W. Main 1583

Little Farms for the Man Not Able To Buy

See Huse About It

20, 40, 80-acre farms IN THE SAN JOAQUIN VALLEY. Rich loamy soil. Water for irrigation in lift abundance—$70 to $90.

Some a little more, some a little less. You can't beat it for price and quality. Only one payment down. Investigate

This Wonderful Country

And if my lands don't suit others will. TAKE HOLD, and we will build homes and towns TOGETHER. Meet the business men and talk with the farmers; their judgment is good, and will prove mine. If I'm wrong in your judgment I will refund the fare.

IT'S YOUR OPPORTUNITY as well as mine. Send for descriptive Booklet of Facts.

W. O. Huse Company

Member Los Angeles Chamber of Commerce
Member Los Angeles Realty Board

408-9-10 Stimson Building, Los Angeles

Main 931. A5278.

IN THE DOMAIN OF SCIENCE.

"American ingot iron" has been placed on the market. It has a high resistance to corrosion, and is therefore especially valuable as a structural material. It closely resembles wrought iron. It differs from steel in that its contents of carbon, manganese and silicon are only fractions of the amounts in ordinary soft steel. It is produced in the basic open-hearth furnace and the usual ferro manganese recarburizer is omitted, and ferro silicon or its equivalent is used to purify the bath of its oxides. Aluminum is added in the ladle to carry off the gases dissolved in the fluid metal. Relative corrosion-resistance tests with sulphuric acid show that this "American ingot iron" was forty to sixty times the resistance of steel and twenty to forty times the resistance of wrought iron, with which it is otherwise practically identical in appearance, strength and ductility.

M. V. Henri in Caout et Gutta-percha (vol. vii. p. 4, 371) describes experiments to show the effect of the ultra-violet rays upon pure and vulcanized rubber. In the case of pure rubber it became darker and more shiny within twenty hours, and showed cracks when stretched. With vulcanized rubber a longer time was required to produce similar results—from forty-eight to seventy-two hours, while rubber impregnated with mineral matter was affected to a less extent. It was found that rubber exposed to the rays in the presence of oxygen, was not affected, and the change is attributed to oxidation promoted by the action of the rays. The rays effecting the deterioration were found to be those of a wave length of about 3650, which were absorbed in the rubber. The conclusion drawn from the experiments is that the envelope of a balloon should never be constructed of unvulcanized rubber, and should be colored with some pigment, such as lead chromate, which would act as a screen in cutting off the ultra-violet rays to which a balloon is the more exposed the higher it goes.

The ordinary acetylene gas explosion is more a rapid and violent combustion than an explosion, an explosion being due to disassociation. Acetylene is only explosive when compressed. The most violent mixture is one volume of acetylene and two volumes of oxygen, or twelve and one-half volumes of air. The explosion temperature is when mixed with oxygen 265 degrees and when mixed with air, 482 degrees C. The reaction temperature is 2260 degrees C. One cubic meter of acetylene-oxygen mixture yields 0.59 cubic meters gas, while gunpowder yields 0.9 and nitro-glycerin 748 c. m. gas. Relatively to other gases, such as water gas or natural gas, acetylene is more likely to cause explosion when mixed with air. If the gas escapes in a room 3.6x3.6x3.6 meters from a single acetylene burner turned full on, it would require eight days of continual escape before the most explosive gas would be produced; and it could escape for three days before there was sufficient gas in the room to take fire on the approach of a light.

In plants, especially those where oil is used for the production of power, very material saving may be made by using the waste gases in the production of electrolytic oxygen and hydrogen from water. The process is very safe, and can be carried out to any extent desired. The oxygen and hydrogen thus collected in separate gasometers can readily be compressed to a pressure of 120 atmospheres, and may be sold in that form; but the first and main object is to mix the gases in certain proportions with the oil used to burn the oil, whereby a great saving is made in the efficiency of the plant. In the industrial arts hydrogen is most valuable for soldering and brazing, and the two gases form the oxyhydrogen flame. The gases obtained electrolytically, and no other gases should be used for medical purposes. The oxygen can also be used with great advantage in various metallurgical processes. In the glass industry the introduction of oxygen into the furnace results in an economy of 40 to 50 per cent. in labor, time, fuel and decoration, without damaging the quality of the glass. It is also extensively used in making sulphuric acid by the "contact" process.

For the purification of water from sewage, the use of hydrochlorites is employed in England. Its advantages are claimed to be: complete destruction of the bacteria; ease of application; absence of poisonous features; minimal cost of both the chemical and its application; speed of results, requiring no basins other than the storage basins; saving in cost of purification of waters requiring clarification or filtration; permitting a high degree of filtration, with high bacterial efficiency; reducing clogging of filter beds, and lengthening runs between washings; destroying various forms of algæ. Its limitations are: it will not remove or destroy all the spore-forming bacteria, or bacteria imbedded in suspended matter; it cannot remove turbidity, or appreciable amounts of color, organic matter, or swampy tastes or odors, or creosote tastes or odors, or tastes in the water; and it is difficult to use in waters containing reducing agents.

According to a London technical journal crude oils of California are rich in aromatic substances and sulphur, while those of Pennsylvania are almost free of these substances, which led to think that one had an animal and the other a vegetable. This was a sequence to adopting the now generally accepted theory that petroleum is the product of the decomposition of animal and vegetable matter, with the formation of mineral bodies. liquid petroleum or gases. Many, however, still adhere to the other theory that the hydrocarbon is produced by the direct chemical union of carbon and hydrogen. Experiments have recently been made which show that when crude petroleum of the type found in California, Ohio and Texas is made to diffuse upwards through a porous medium, such as fullers earth, a fractionation takes place, and a product closely resembling Pennsylvania oil is obtained. In the light of the experiments it is claimed that it is unnecessary to assume a difference of origin to the two kinds of oil, as diffusion through porous beds in the earth is quite sufficient to account for the difference between them.

The United States Navy is testing on the battleship Nebraska" the utility of the telautograph or writing telegraph in the transmission of orders from the fire-control station and conning tower to gun and battery commanders. The engineers and navigators. The officers of the guns in action makes it possible to hear signals sent on the engine telegraph instruments, and the system applies to telephones without delay. The expensive appliances. It is said that the experiments" on the Nebraska are successful the ma- will in all probability be at once installed in all battleships, if not on all battleships.

Many iron ores have been discovered in the Lake Superior region, which contain 2,000,000,000 tons of iron, with a possible 36,000,000,000. Sweden has large quantities averaging over 60 per cent. metal. Newfoundland 2,000,000,000 tons, 50 per cent.; Canada, [illegible]

The Body Is a Fat Factory

When a man or a woman grows fat and huge, flabby layers of this worthless flesh makes them miserable, it is a certain sign that somewhere within the organism of that man or woman there is something radically wrong. The healthy man or woman digests all that is good in food and throws off in a natural manner all that is bad. This is what the digestive juices are made for. When these juices are weakened or too powerful they can not get the good things out of the nourishment we eat, and hence they turn into the blood that which makes fat. It is very simple to correct these juices in a fat person. This secret has been demonstrated in the famous Marmola Tablets which now have such a tremendous sale. They reduce fat at the rate of from 12 to 16 ounces a day. They correct the faulty juices and give to the body the very nutrition it needs. They remove fat in a natural manner, but they do it so quickly as to be almost beyond belief. You do not have to diet or exercise, and you may eat what you will. These little tablets are the result of a demand on the part of the public for a form of the famous Marmola prescription that will permit a fat person to carry his fat reducer with him at all times, so that each meal will add no more fat to his body. Marmola Tablets are sold by every druggist, or you may write the Marmola Company, 235 Farmer Bldg., Detroit, Mich., and a case will be sent you privately by mail. The price of Marmola Tablets is 75c everywhere.

France has vast quantities of lower grade ores in Lorraine, Normandy, and Algeria. Germany similar ores in German Lorraine. In the Adirondacks are vast amounts of 65 per cent. ore; this ore is magnetite, Fe. 3O4. principally, and harder to smelt than the hematite ores.

The Brass World, vi. 349, is authority for the statement that it is possible to produce blisters on perfect sterling silver by overheating it during annealing in an oxidizing atmosphere. It is generally assumed that the blisters are the fault of the metal itself, and are caused by careless or inperfect melting, but this is said to be wrong, and that sterling silver cannot be blistered when a reducing flame is used for annealing, but only when an oxidizing flame is used. The theory advanced is that silver absorbs oxygen energetically when the temperature approaches the melting point.

The French claim that a storage battery is being put on the market in Paris, which is the most powerful in the world. The Edison Storage Battery Company claim that their battery, of the type known as A4, has an output of 13.3 watt hours per pound, and their type A6 an output of 16.8 watt hours per pound; wheras, the French concern is manufacturing one type of battery which it claims has an output of 17 watt hours per pound, and another with an output of 27.3 watt hours per pound.

The offer of $6000 in prizes in a competition between warships for showing economy in power production, resulted in saving a $1,000,000 a year. The presumption is that the engineering staffs of the ships were ordinarily watchful of extravagance before the prize system was inauguarted, yet the result showed great waste. The Iron Age, suggests that these facts should be very suggestive of possible economies in the powerhouses of manufacturing plants.

Prof. V. F. Soddy, the celebrated investigator of radium emanation, transmutation of metals, etc., has just stated that the minimun period of growth of radium in some old solutions of Uranium is 35,000 years, and that the previous estimates of the rate of growth are withdrawn not being confirmed by later measurements. The previous estimates were that the rate of growth of the radium corresponded to the square of the time it was growing.

The Trenwith mine in Cornwall, Eng., has yielded some 500 mg. of radium product, containing about 10 per cent. of pure radium-bromide. This is the first extracted in Great Britain from British ore. It came from the concentrates of pitch-blende from Cornish mines.

An experiment of recovering cement from recently used cement bags, resulted in obtaining 4130 pounds of cement from 7398 bags.

Electrical engineers of the highest standing assert that for telephone purposes an underground cable is far more efficient than overhead wires.

It is estimated that if all the power used in England was distributed in the form of electricity (made with coal) from three or four central stations, it would reduce the coal consumption from 150,000,000 tons, to 60,000,000.

An electric foot warmer is made by joining two 16-candle-power incandescent lamps in series to make them burn low, and covering them with a woven wire casing.

It is said that a cement tank may be made tight and clean enough for cider, vinegar, etc., by first applying two coats of cement and water, and then a coat of melted paraffine.

Spread a solution of paraffine and benzine over a "gluing-up" table, and the removal of dried glue on it is effected by simply knocking it off.

HENRY ARDEN.

BUILDING PERMITS.

The following permits, for buildings to cost $1500 and over, have been issued since the last report in these columns:

Addition to bakery, 60x67 feet, 1802 Tennessee street, A. B. Fothergill, $1500.

Dwelling, seven rooms, 5601 Denker avenue, Mrs. Jennie C. Aseltine, $1850.

Dwelling, six rooms, Cheremoya avenue near Franklin, A. H. Knoke, $2370.

Addition to tenement house, 41x43 feet, three stories, 2013-15 Sunset Boulevard, H. W. Tuttle, $9000.

Dwelling, seven rooms, 1156 Western avenue, Mrs. J. C. Brown, $2500.

Dwelling, seven rooms, Fifth avenue near Sixteenth, Carrie L. Smith, $2450.

Frame Apartments, three stories, 39 x123 feet, forty-two rooms, No. 680 South Westlake avenue; E. J. Silberschmidt, $31,000.

Dwelling, five rooms, 3754 Second avenue; J. B. Brown, $1500.

Dwelling, six rooms, 3901 Berenice avenue, R. B. Williamson, $1600.

Dwelling, six rooms, 370 West Fifty-ninth Place; Samuel Horowitz, $1800.

Dwelling, five rooms, No. 1122 West Fifty-fifth street; C. B. Landham, $1000.

Dwelling, seven rooms, 1021 West Fifty-first street; Adolph Hitz, $2000.

Dwelling, six rooms, Glenwood boulevard near Santa Monica street; Mrs. Jessie Carson, $2500.

Residence, seven rooms, No. 839 Gramercy Place; Mrs. Mary Godfrey, $4375.

Dwelling, seven rooms, Ardmore, between First and Second; Heron-De La Vergne-Witte Company, $2600.

Residence, seven rooms, No. 1080 West Thirty-ninth Place; H. R. Warren, $3500.

Dwelling, six rooms, No. 226 South Griffin avenue; Ida Wannenmacher, $2250.

Frame Addition, one story above [illegible]

Dye Works and Laundry Company, $3000.

Dwelling, six rooms, No. 1558 West Forty-seventh; Amelia S. Wiemer, $2000.

Dwelling, six rooms, No. 1503 West Fifty-fifth; D. E. Killips, $1500.

Addition to residence, No. 2205 West Adams; W. A. Clark, Jr., $1500.

Dwelling, six rooms, No. 339 West Fifty-fifth street; H. Nimtz, $1800.

Residence, eight rooms, No. 4122 Nor- [illegible]

x103 feet, fifty-one rooms; No. 762 Hartford avenue, W. C. Furrey, $19,000.

Dwelling, five rooms, No. 5115 Gramercy Place; L. A. Investment Company, $1850.

Dwelling, six rooms, Cahuenga, between Barrow and Stoll streets; William P. Peyton, $1600.

Dwelling, six rooms, No. 1737 West Forty-eighth; J. H. Hutchinson, $2000.

Residence, nine rooms, No. 517 Commonwealth avenue; Robt. Hale, $10,000

VISIT
ANGELES MESA
FIRST
and your search ends.
Location:
On the eastern slope of that
BEAUTIFUL PLATEAU
in direct line with, and overlooking city's greatest growth Southwest.
On the Inglewood-Redondo electric line, to be operated on local schedule, only 23 minutes from 7th and Broadway. Opposite the magnificent new $250,000 St. Mary's Academy. Eighteen blocks frontage on Slauson, a macadamized "good roads" boulevard and highway to the sea.
Ask Anybody
NOTHING LIKE IT—NOTHING SO GOOD
These lots at $540 and up are fully equal in Elevation, Outlook, Improvements, Surroundings, to those in our choicest residence sections held at many times the money.
Secured at a Bargain
this naturally beautiful 440-acre home place
Is Selling Fast at Bargain Prices
$540 Up
including all improvements complete.
Ride Out In Our Auto
You'll be under no obligation to buy. This land is so good, this opportunity so unusual, that our work is done when you set foot in Angeles Mesa. It really does sell itself.
TO GET THERE—Phone or call for auto appointment, or take Inglewood-Redondo electric line and get off at Slauson avenue. Agent there at tract office from 12 to 4.
Angeles Mesa Land Co.
Owners
Officers and Directors—Geo. S. Safford, E. G. Howard, David McNair, W. P. Jeffries, Fred W. Forrester.
Offices—Sixth floor, 640 South Broadway.
Phones 10701—Broadway 2121.



Now is the time to buy your seaside homesite
By the time your house is completed the beach season will be open
CARL F. SCHADER

Get In The Lead
Let the
Others Follow
Buy first and reap the profits of advance in prices
Van Nuys and Lankershim Tract
5 to 40 Acres
Hundreds of Autos will pass you daily
Triple row of ornamental trees for miles
Let us show you
DeWITT & MURDOCK
Authorized Agents for L. A. Surburban Homes Co. Principals
F 5566 — 413 1-2 So. Hill St.

Ramona Acres

$750
Per Acre and Up
Easy Terms
Gas, Water and Telephones
FIFTEEN MINUTES RIDE FROM FIRST AND MAIN STREETS.
Think what RAMONA ACRES means. The finest location for a country home.
Sixty foot streets, cement walks and curbs. $35,000 public school just completed. 150 beautiful bungalows already built. Surrounded by orange and walnut groves. Magnificent view of the mountains.
THE LAND OF SUNSHINE.
HOW TO GET THERE—Take car marked "Covina Line" in the Pacific Electric Building, or anywhere on Main street to First and get off at Garfield avenue. Salesman will meet you there with carriage to show the property, or come to this office for free transportation. Our tract agent is on the property from 9:50 a.m. until arrival of car leaving the city at 3:20 p.m.
BANKS & FABLING, Selling Agents, with
JANSS INVESTMENT COMPANY
320-335 Pacific Electric Bldg.
Sixth and Main Sts.
Home 10345; Broadway 2468

With Free Water and Rich Soil
Making Money is Easy at
BELL FLOWER ACRES
30 MIN. from L.A. on Pacific Electric

People here are making big money from onions, potatoes, garlic and berries, and netting $300 to $400 per acre per year from apples.
And yet, these acres which yield such enormous returns, located right at the door of Los Angeles, and with unlimited free water (an extraordinary thing in this country)—are today selling at $350 to $700 per acre! The price is actually less than you can buy choice farming lands for several times as far from the city.
At Bell Flower you enjoy the charm of the open country—and still are in quick reach of the city by Santa Ana electric car. Many people here are making all or a large portion of their living from a single acre—and at the same time, working daily in Los Angeles.
Bell Flower is the greatest acreage opportunity near Los Angeles today. You can't turn it down for anything else if you investigate and get the facts.
Come to our office and see photographs of Bell Flower and samples of the soil—or better still, go with us to Bell Flower at our expense, and see with your own eyes. If not convenient to call at our office, or, if you wish to go on Sunday, take Santa Ana car at Pacific Electric Station. Get ticket for Somerset. Our Mr. Symons will meet you at the car. Cars leave Pacific Electric Depot as follows: 8:03, 9:00, 9:55, 10:30, 11:45 a. m., and 12:40, 1:35, 2:30, 3:45, 4:30 and 5:05 p. m.
Actual photograph of one of the flowing artesian wells which supply unlimited free water to Bell Flower Acres.
The James R. H. Wagner Co.
329 So. Hill St., Los Angeles
F5393 — Main 8840

Spring is coming, and with it the desire to live in the suburbs where one can enjoy the conveniences of the city combined with comforts of life in the open.
Sierra Park
On Huntington Drive
offers all that can be expected in such a combination. Pure and good water, gas, electric lights, telephones, cement curbs and wide sidewalks, palm and tree lined parkways, oiled streets, in short, all the conveniences that money can install, and only fifteen minutes ride from the business district of Los Angeles. Good car service. *No standing up.*
Lots $550 and Up — Attractive Homes $2500 and Up
Terms to suit purchasers. You owe it to yourself to come and investigate.
How to Get There
Take big car marked "El Molino Local" in the Pacific Electric depot, Sixth and Main Streets, or anywhere on Main Street to First and get off at *Sierra Park Station*. Salesman will meet you there with carriage to show the property, daily from 9 a. m. to 4 p. m., including Sundays.
GOTESMANI & BADGER, Sales Managers with
Janss Investment Company
Real Estate Subdividers, 320 Pacific Elec. Bldg., Sixth and Main, Los Angeles
Home 10345, Broadway 2468. — Tract phones Home 31517, East 799

SOME PRINCES OF THE SOUTH.

BY MAJ. BEN C. TRUMAN.

me of the loveliest old gentlemen o ever lived in Los Angeles was . J. S. Griffin, who was a surgeon ring the Mexican war and took up permanent residence here immeately after that conflict had ceased. was a Virginian, and sympathized y with the South and secession. although he remained on good ms with northern people and Reblicans hereabouts he always rered to them as Yankees and occaally as the "damned Yankees"—generally jocosely. He was tall d gray and handsome and was quite d of a glass of Kentucky wine, but to any excess. His sister was the te of Albert Sidney Johnston, and death of that distinguished comander at Shiloh, on April 6, 1862, her intensified the dear old physin's animosity, although the old my officers hereabouts in the 60's ed him, all the same, and he was y fond of them.

first met him at dinner at Don Bo- Wilson's Lake Vineyard in March, 7, and we struck up a good feeling each other that never met abatent; indeed, a few hours before he d he requested Hancock Johnson to to it that I was one of his pall-arers. When I took up my residence Los Angeles in 1872, Dr. Griffin's ks of thousands of sheep roamed er where East Los Angeles and ghland Park, Garvanza and Pasaena are beauty-spots, and where ny thousands of people make their me. Even on the west side of the er his sheep grazed by the thousds.

Not long after Riverside became a omising colony a number of Inianians came to Los Angeles for the press purpose of creating a somehat like colony to that of Riverside; d in a few weeks they were sizing Dr. Griffin's San Pasqual ranch ow Pasadena) where, as the doctor ed to say, half of his sheep used en to die on account of the scarcity the natural grasses. At that time I med the Daily Star, and late at ght the doctor often came in and d the Indiana Yankees were "nosg round the San Pasqual, where a spectable jack-rabbit wouldn't be en." One night he came in, stimuted with at least two good slugs of urbon, and said:

"Truman, I'm going to land those ol Yankees, sure; they have made their minds to buy the San Pasal. I pity them."

In a few days, sure enough, the Inianians purchased the San Pasqual, d the same night the sale was conded the lovely old doctor came into y office, not "three sheets in the nd," but boozed to the limit of adiness, and came up to my desk d said:

"Truman, I've sold the San Pasal at $6.60 an acre, and got the aft in my pocket."

And then he went quietly towards e open street door; but before reachg it he turned quickly around, and itting his right forefinger beside his se, he gave a loud laugh and ejacuted:

"Truman, I've got the best of the mned Yankees at last!"

Less than twenty years afterward, d long before the doctor died, sixty t on Colorado street sold for more an he received for the whole ranch; d Pasadena, today, "where a respectable jack-rabbit wouldn't be en," in 1872, is a Mecca for many illionaire tourists, and is pronounced e of the jewel cities of the world.

Undoubtedly one of the gentlest, one the most respectable and the most spected of all old-timers was F. P. Temple, who in the 70's was one of owners of the Temple Bank. He should have been a woman, and en he would have been one of the blest and kindest-hearted of that . It was his brother who built the mple Block, but the subject of this ragraph owned the whole or parts of umber of the finest ranches in Los geles county. But one day he conded he would be a banker; and with old-timer named Workman, he esblished the Temple and Workman nk, and he put in one of his sons three young Englishmen as clerks, not only drew substantial salaries, who had the clever faculty of ding loans to themselves. Mr. ple was so lovingly liked that a ber of the richest people in the rushed to become depositors, but t of the loans made were to the ches, who were not gamblers nor rollers, but who neither made their loans nor the interest there-

So when the Bank of California ed its doors temporarily, in 1845, Temple and Workman Bank did wise. But Mr. Temple managed to in the then Lucky Baldwin to adce him nearly or quite a quarter a million dollars wherewith to reu his bank, which Baldwin not only do, but charged him ten per cent., ch he collected in advance, and mortgages on all his ranches. ve never was a slicker piece of eel highwaymanship ever known. same staff of borrowing clerks ased their same old places, and in t time the Temple and Workman k closed—this time forever—g a tremendous sum of money to Beriah Jones, Prudent Beadury hundreds of others, none of whom received four cents on a dollar. climax was dreadful; Mr. Workkilled himself and Mr. Temple died broken heart.

r on the merest slope overlooking San Gabriel Valley were the homes ur or five men and their families d for their hospitality and good r forty odd years ago. There was Pasadena nor East Los Angeles, other town or settlement, and only house between this fringe of ords and vineyards and a half mile of the Los Angeles River. There no fences nor other obstructions; here was one road there were sands. The house referred to was wn as the "Five Mile House," th was about half way between Vineyard and the location now wn as the Bullard Block.

e place first reached was "El Model Rey"—the mill of the king—better known as "Colonel Kewen's. e were no locks on the doors, but strings all around. There was alls abundance of great cheer, in h the wine of Kentucky and the s of France were in full sight in ked cupboards and on tables and ves. The colonel was a southr of culture and adventure, was born in Columbus, (Ga.,) educated at some college, and was most classical orator (as I have re stated incidentally) in South-California. He had once been a uster, but did not share the fate of ker and some others. Being a berner he was a secessionist, but visitors were treated alike. Had dell Phillips or Joshua Giddings d and tied their horses to one of colonel's choices orange trees, bies would have been trotted out, icken would have been killed and a-la Maryland by the charming Kewen's own beautiful and aristic hands, and all would have been sorry as if potentates had been ore instead. Mrs. Kewen was born lorida, and she could converse in lish or French, crochet a scarf or , sing a song, kill a young rooster a rifle, roast a turkey, hitch up a preside at a bounteous repast, children—two of whom are still g—mend a wayfarer's suspenders ew on a button on trousers or She was simply a southern-born with no frills.

ito Wilson's." This place was visited oftener than any other in Southern California, partly because the vineyards and orange groves were the prettiest and best kept in that day. Don Benito (Benjamin) Wilson was not so showy nor so picturesque as his neighbor Kewen; but, although born poor in Tennessee, he was a man of great brain and untiring industry, and with so much modesty and integrity as to fascinate all who were ever an hour in his precious presence. His house, too, was open to all visitors and there were spare bedrooms for those who made themselves guests over night. Mr. Wilson's first wife was a Mexican woman named Yorba, and he had a son John and a daughter Susanne, who became the wife of J. de Barth Shorb in 1868—and the widow Shorb is still living in San Francisco and is the mother of married children. Mr. Wilson's second wife was an American named Hereford—and if ever an angel lived on earth it was this same quiet, lovely woman. I first met her at her own table forty-four years ago, and visited Lake Vineyard a number of times during the six or seven years afterward. I was so enchanted with the prettiness and angelic manners of the two little Wilson children; one of them married George Patton and Mrs. Patton is the mother of a very beautiful, statuesque young woman and also of a fine stalwart boy who graduated with high honors from West Point about four or five years ago; and, by the way, this boy, who is doing fine service in our army, is the grandson of a brave Confederate General who lost his life on the battlefield of Antietam. These are incidents that make Americans noble and patriotic and our Government the greatest and best on earth. And, I may add, another grandson of Gen. Patton, who fell mortally wounded for a cause he thought just, was a graduate from the Naval Academy some six or seven years ago.

Near Lake Vineyard was "Sunny Slope," or "Rose's place," the owner of which came to Southern California after the civil war, but who soon had the handsomest orange and walnut orchards in the State. I think Mr. Rose had been for many years a boatman on the Mississippi River. But he took to horticulture so remarkably as to astonish all who had been in it for years. He was the first to introduce sub-irrigation and the first to graft the navels on old seedless trees. He also was the first man to breed fine horses in Southern California and the leader in the establishment of our agricultural industries. He once served as State Senator and was open-handed and open-hearted in everything that was for the benefit of Southern California. His death was a great loss to this section, and I think he left two sons and two or three daughters, two of the latter having married between twenty-five and thirty years ago. I have always thought that the name of L. J. Rose was written high up in the annals of Los Angeles county.

Further along lived L. N. Titus, whose orange groves and other possessions called "Dew Drop," seemed as clean and as fresh as if swept with a broom every morning. Mr. Titus was also a horse breeder and owned the fastest trotter in Los Angeles county. A grown daughter carried out the social duties and became the wife of Capt. Newton, an ex-officer of the Union army. Their two daughters are living and are married.

In 1870 General George Stoneman, U. S. A., retired, took up a piece of Government land near by a few acres he had purchased and called his place "Los Robles." He set out a tract with Burgundy grape cuttings, built a winery and in a few years manufactured what he termed a Burgundy wine; but it did not catch on as such, and so he turned it into a brandy and afterwards went into politics and became Governor of our State. About this time J. de Barth Shorb built for himself and family a fine residence near the Wilson house on Lake Vineyard and he at once engaged in wine and brandy making, in improving orange culture, building reservoirs, and in many other ways honoring the section by horticultural and viticultural achievements. He made his home celebrated for its hospitalities and he aged and turned out sweet wines and brandies that for a long time were the best in the State.

In the late 70's, or early 80's, who should come along but E. J. Baldwin, who had become the owner of the Santa Anita ranch, a remarkably fine piece of neglected property further east; and he, like Rose, made wines and brandies and bred horses. Indeed, Baldwin made so excellent a brandy that it took a gold medal at the New Orleans Exposition of 1884-5.

Now, mark the contrast: Where only these seven men and their families lived thirty, forty and fifty years ago, there are the towns of Arcadia, Sierra Madre, South Pasadena, Lamanda Park, Alhambra and others; and, also, hundreds of orange, walnut and lemon orchards, and tens of thousands of busy and happy inhabitants.

One of the best known and one of the most public-spirited men of Los Angeles is Col. Charles Rivers Drake, who, I think, was cradled in Illinois, sometime, say, in the early forties. I first met him in Tucson (Arizona) in 1874, where he lived thirty years and was either postmaster or assistant postmaster and assistant U. S. Depositary under C. H. Lord and had charge of government moneys for much of that time.

He was known as a singularly courageous man, especially in promoting financial and other schemes; and he and the late Maj. John H. Norton along in the early nineties established a copartnership and the two engaged in labor contracts, under the name of the Norton-Drake Company, for the Southern Pacific Railroad Company. During the time of that contract the old 65-pound steel of the road-bed was relaid with heavy steel, new ties were laid and the whole track ballasted.

I think Col. Drake made his first appearance in Tucson in 1870 or 1871 and for awhile had charge of the army hospital in that city; he had served three years as acting master's mate under Admiral D. D. Porter, during the War of the Rebellion, and for gallant and meritorious conduct at Alexandria and on the Red River expedition was especially mentioned by the admiral in his report to the Navy Department.

I again met him when he came to Los Angeles in 1900, and subsequently at Long Beach after he had organized the Seaside Water Company by the purchase of the Bouton water system, the Long Beach Development Company owned by the Crocker estate and the Banning water plant in San Pedro. In 1902 he built the splendid bath house at Long Beach, and in 1903 was the master hand in the construction of the Hotel Virginia, pronounced by all globe-trotters who have visited it as one of the most palatial hotels anywhere and much the most magnificent seaside establishment in the world. He is a regular booster, and has been the man of all others who has given what was termed a slow town many of its greatest and most costly structures and other improvements, so that Long Beach is today one of the prettiest places in California and is adding to its population thousands annually. As a proof of his daring and his belief in a great future for Long Beach, he purchased all the property of the Crocker estate, comprising over two miles of water front, 830 building lots and thirteen blocks elsewhere in a few months after he arrived at Los Angeles and had looked the country

cluded in the organization of the Seaside Water Company.

Col. Drake also has a fine home on Hoover street, which he and his family occupy portions of the year. He is an open-handed, big-hearted and high-minded man, a cheerful giver, an agreeable conversationalist, and thoroughly liked by all who know him and especially by those who have had business dealings with him.

Much the same may be truthfully said of the late Maj. John H. Norton, whose death is lamented by every one who knew him, and who had been regarded as one of the foremost public-spirited men of Los Angeles since his arrival in our city in 1874. I first met Maj. Norton in Tucson in 1876, but knew he had been a post-trader at Camp Grant, and had also been a stage owner and mail contractor for several years before and that he had founded the town of Wilcox, in honor of the general of that name, who was in command of the Department of Arizona at the time. He was regarded as one of the foremost men of Southeastern Arizona, and was greatly beloved by all who knew him, and had had business dealings with him. He came to Los Angeles in 1894, and has been a leader in business and club affairs and whole-souled and dead-on-the-square.

SOME NEWCOMERS.

George Hallett, formerly of the firm of Hallett & Rawson, leading architects of Des Moines, Iowa, has recently settled with his family at 966 Vermont avenue, Los Angeles. Some people leave Iowa because of the high cost of living and the system of double taxation prevailing there; some to escape the sudden and severe climatic changes, sloppy, cold winters with rough or muddy roads, and hot, sultry summers with dust and dirt, but Mr. and Mrs. Hallett come here not because they love Iowa less but because they love California more.

T. B. Moore and wife are stopping for the season at Hotel Snow, Sixth and Flower streets, Los Angeles. Mr. Moore has been engaged extensively for many years in the wholesale lumber business at Kansas City and Des Moines. He enjoys a large acquaintance and has a host of friends who admire his cordial, frank and clever ways.

Henry C. Harris, of the great department house of Harris-Emery Company at Des Moines, Iowa, is again spending the tourist season with friends and relatives in Los Angeles and Monrovia. Mr. Harris has ever taken an active part in religion, education and philanthropy in Des Moines, and strives to make every word and act of his life tell for the good of his fellowmen.

Mrs. Kibe Lummis, of Des Moines, Iowa, once prominent in educational work in the Middle West, with her daughter Miss Mary H. Lummis, are at the Hotel Trenton and hope to find a suitable home for permanent settlement here. Miss Lummis is a lady of very agreeable social qualities and unusual business ability.

Hon. A. P. N. Hambleton, from Oskaloosa, Iowa, of the sturdy Quaker stock which has ever distinguished that community, has recently taken up his residence at 1030 Stratford ave., Pasadena, and will likely make that the permanent residence for himself and family. He was several times chosen by his district to help make the laws of the State in the Lower House, and was prominently identified with the educational interests of Mahaska County.

Hon. George Kinne, a thrifty farmer of Curlew, Palo Alto county, Iowa, who served in the State Senate during the Thirty-second General Assembly, is taking in the delights of Southern California, having recently purchased a home at Pomona.

Hon. W. C. Kimmel, a successful breeder of thoroughbred Galloway cattle at Sheldon, O'Brien county, Iowa, and former member of the State Senate, is visiting this State, and will likely decide to make California his future residence.

Dr. J. A. McKiveen and wife of Charlton, Lucas county, Iowa, are at the Marlboro, 549 So. Grand ave. The doctor enjoys a State-wide reputation as a skilful physician and surgeon, having had fifty years of steady practice in his profession. He served over seven years on the State Board of Health and was an influential conservative in the State Senate during the thirty-second session of the General Assembly. The Doctor and his wife are highly pleased with this "land of the Golden West, sweetly resting by the Sunset Sea," though ever loyal to "Iowa, the Wild Rose of the West."

Hon. W. B. Martin, President of the Iowa Trust and Savings Bank of Des Moines, is staying, with his wife, at Hotel Trenton, 427 So. Olive street. Mr. Martin served Iowa three terms as its popular and efficient Secretary of State, and has long been prominently identified with the progress and welfare of the great State of golden corn and fat hogs.

Hon. W. B. Seeley of Mt. Pleasant, Iowa, with his wife and three children, is spending the season in our city with headquarters at the Ivins, corner of Tenth and Figueroa. Mr. Seeley is well known in Iowa as an extensive breeder of high grade Angus cattle and Poland China hogs, and where he also presides over a string of banks. He has served a satisfied constituency two terms in the Iowa Senate, and is now forgetting all his many interests while taking a needed rest here.

Capt. James Elerick, who served three terms in the Upper House of the Iowa General Assembly as a conservative stand-patter from which position no bluff or persuasion has ever jarred him loose, is staying, with his daughter, Mrs. Geo. Siemon, at 1583 Second avenue. The Captain won his military rank and title by a long and faithful service in the Federal army nearly fifty years ago, and is still strong and robust enough for any sort of military service.

Hon. George A. Kellogg, president of the First National Bank of Missouri Valley, Harrison county, Iowa, now stopping, with his wife, at the Ivins apartments, served several terms in the Iowa Legislature with considerable distinction. He is a college bred man of the genial, broad-minded, liberal type whom it is a pleasure and profit to meet.

BEE KEEPERS BUZZING ALL OVER THE STATE.

A strong agitation for a more effectual organization of the honey interests of the State is under way. The Northern California, the Central California and the State Beekeepers' Associations, besides many country organizations, are talking strongly of getting together to form a strong, commercial organization with the determination of handling the output of the busy little bee in such a way as to make it at once more profitable to the producer and more satisfactory to the consumer.

Uniform grading, better marketing facilities, a determined war on adulterators, extensive warehouse and banking arrangements, making a more uniform supply possible, are points which are being eagerly talked from one end of the State to the other.

Colorado has made a splendid success and why should not California? The orange and walnut growers are cited as evidence that it is possible, and beekeepers are determined that nothing shall stop them from eventually placing the honey producers of this great State on a footing that shall be in accord with the vastly improved and healthy growing conditions of oth-

Does YOUR Money Earn 11%

government bonds 3%

savings accounts 4%

municipal bonds 5%

public utility bonds 6%

first mortgages 7%

INVESTMENT BUILDING CO. stock 11%

Our hundreds of stockholders—people of keen discrimination—are now drawing 11 per cent. on their money invested in stock in this company—paid regularly in QUARTERLY DIVIDENDS. And their security is HIGHLY IMPROVED REAL ESTATE located in different sections of the city and suburbs—security that constantly increases in value. Other investment securities may depreciate—but improved real estate in the most rapidly growing city in the United States DOES NOT! As our assets accumulate and our business grows more extensive, the price of our stock advances—and the dividend rate is raised.

Price of Stock Goes to $1.40 Per Share March 15th

The last dividend has just been declared and will be paid to stockholders on March 15th. Where can you place your money to better advantage than in INVESTMENT BUILDING CO. STOCK? You surely know that YOUR money that you place in 3, 4, 5, 6 and 7 per cent. investments is being made to produce a larger return than you are receiving. Why not obtain the very safest limit of your money's earning power? Write or call for our new booklet, testimonial letters from merchants, bankers, etc. Get the facts about the best-organized co-operative home-building company in the Southwest.

$210,000 Worth of Residences to Be Erected Immediately on Our New Subdivision, "Investment Building Co. Tract No. 3."

THE INVESTMENT BUILDING COMPANY

1006-1008 W. P. Story Building, Sixth and Broadway

YORBA LINDA Orange Lands



$150 and Up Per Acre POVERTY LURKS IN NEGLECT

Secure 10 acres of the BEST LEMON AND ORANGE LAND IN CALIFORNIA. Where in the history of the country IT HAS NEVER BEEN COLD ENOUGH TO FREEZE A LEMON BLOSSOM. No smudges to fire. Both electric and steam railways for transportation.

NEW POTATOES GROWING AND BEING DUG TODAY. Today's quotations 4c to 5c per lb.

If you are in doubt come in and go with us and we will show you the goods.

10 ACRES BOUGHT TODAY AT YORBA LINDA AND SET TO VALENCIA ORANGES OR LEMONS MEANS A PROPERTY IN SIX YEARS WORTH $20,000 AT PRESENT PRICES. It is worth striving for. Free booklet. G. H. MAC GINNIS, with

JANSS INVESTMENT COMPANY

Orange Land Department,

Home 10345, Broadway 2468. 325 Pacific Electric Bldg., 6th and Main Sts.

VAN NUYS—LANKERSHIM LANDS

Los Angeles Suburban Homes Co.

Principals— H. J. WHITLEY, Gen. Mgr.

A. G. HERRON & CO.

Authorized Agents—

202 Central Bldg.

Automobile Service 9 A. M. and 2 P. M. Daily

Phones: Broadway 5311: Home F 5311

HAMBRA, PROGRESSIVE SUBURB OF LOS ANGELES.

ulation Growing Fast and Many New Homes Being Built—Orange Groves in and Around Town Source of Beauty and Wealth—Old San Gabriel Mission Attracting Many Tourists.

AMBRA—What an association ideas is suggested by this le word! To the American the synonymous with that of ston Irving. To the Spaniard sts fond memories of the nd grandeur of his native soil the followers of Mohammed the life of their fearless leader, Mahamed Ibn-l-Ahmes triumphs on the Spanish never be mingled by them final defeat and subjection tian supremacy.

gs to the minds of all readhistory or general literature e tourist of Europe, the mysreligious ritual of the Mosin Spain. It links the mediaeval and religious struggles of old with the splendor and magof the Moorish architecture day.

ore we follow Muhamed Ibn- or as he is called by the Alhamar, on his triumphal through Spain in the year 5. We stand with this powchieftain before the city of and see him besieged by the army. We watch him ne at midnight to the Chris-, when all chances for succ gone, and our sympathy t to him when we see his rm humbly bowed in subjecre King Ferdinand.

e see him, although uncon- ighting the Christian battles is own countrymen to make word of honor with the Spanand then when peace once estored to the Spanish pen-

book good for thirty days is sold for eighty cents. A thirty-ride family book good for ninety days costs $2.25, which makes the single fare a little less than seven and one-half cents a ride. A fifty-two ride individual book good only for the calendar month is sold for $3.50. This book is intended for those people who are in business in the city and have to travel back and forth every day and at the rate which this book is sold the single fare is cut down to a little more than six cents a ride.

Besides the electric road above mentioned the Covina branch of the Pacific Electric passes through the southern part of Alhambra and the residents are saved the necessity of having to walk a considerable distance into the center of the business section to board the cars of the San Gabriel branch.

The same conditions are experienced by the people living in the northern parts of Alhambra. Through this section the electric cars going to El Molino pass at regular intervals during the day and the local people are convenienced by this service.

A few feet just inside the western city limits of the town, the electric cars on the main line between Los Angeles and Pasadena pass almost continuously. Over these main tracks the cars may be taken to either South Pasadena, Pasadena, Oak Knoll, Glendora, Monrovia, Azusa, Arcadia and Lamanda Park. The residents of Alhambra are thus located in a position of being able to communiate directly with almost any town north or east of Los Angeles.

Or a commutation ticket issued by the Pacific Electric Company round trips may be made to some of the nearby popular beaches from Alhambra for

electroliers similar to those on Broadway of Los Angeles. Each of these provide for six separate electric lamps. The city has adopted a special design for these and is prepared to furnish them to the citizens on demand. Many of the streets are lighted by single electric lamps placed every 200 feet or so apart.

The Pacific Light and Power Company furnishes the illuminating current. To the residents using the domestic current a minimum charge of 50 cents per month is made, and 8 cents per kilowatt hour is the rate after this amount is used. The company is prepared to furnish electric power for motive force at reasonable rates.

Gas is supplied to the inhabitants by the Los Angeles Gas and Electric Corporation at the rate of 80 cents per thousand cubic feet. A local company also supplies a large portion of the population with gas. Both these companies furnish the gas for either heating or illumination purposes. The pressure is good and the service is satisfactory.

Both the Home and Sunset telephone systems cover the district. The companies give their subscribers the privilege of communication with the following towns without extra toll: San Gabriel, El Molino, Garvalia and a portion of Arcadia. Connections with Los Angeles or Pasadena are made at the rate of 10 cents for three minutes. The Sunset company has lately constructed a new exchange building in the town and with the new operative equipment which they are installing it is said, they will be able to take care of any number of subscribers in Alhambra for the next twenty years.

The city is provided with good fire protection. A fire department is maintained at the expense of the municipality and the equipment consists of a fifty-horse-power automobile chemical engine which cost $3250 and which can reach the extreme farthest portions of the city inside of five minutes after the alarm is given. There is also a small hook and ladder and an emergency hose cart.

The city is equipped with the Gamewell fire alarm system, there being eighteen boxes placed on the street corners in different parts of the business and residence sections. The apparatus is housed in a modern station building costing in the neighborhood of $3000. One man is kept in the building all day and three at night. Besides these there are a number of volunteer firemen, who are paid so much for reporting to each alarm.

The population of Alhambra, as given by the 1910 census, is 5027. So rapidly, however, has the town been growing since the census was taken it is estimated that at the present time the population must be very close to 6000. It is the fifth city in size in Los Angeles county.

PROPOSED NEW LIBRARY.

A notable feature in the awakening of civic pride in the cities in the vicinity of Los Angeles, has been the interest shown in parks and public buildings. Alhambra is one of the first of the towns to try to carry out the plan now approved by experts in municipal architecture—that of grouping its public buildings. This, the latest word in city planning, is to be exemplified when to the imposing Alhambra High School are to be added a city hall, a public library, and a public park, all to be grouped within a radius of three city blocks on the main street.

A bond issue of $45,000 with which to purchase the public park and to erect the library building is to be voted upon in the immediate future. The design for the new library offers an exterior of great dignity and beauty without pretentiousness. It will combine utility of administration in its central location and nearness to the High School, with economy and beauty in its setting in the proposed park site. The building is planned of sufficient size to allow for a growth commensurate with Alhambra's present rapid strides. A special feature will be an outdoor reading-room, extending across the entire front of the building, which together with the park location, will make for that open air living and thinking that is penetrating all ideals of education and of life, and which can best be carried out to its perfection in Southern California.

The Alhambra library has in its short existence made a record that is a pride. Only four years old, her statistics compare with those of libraries of many years standing. A circulation of 3000 and more books a month is an illustration. It has added more books in the last year than almost any other library of similar size, and now has a total of 5500 volumes.

In its new quarters some of the special features planned are: A clubroom for boys, an open-air reading-room, and a children's room whose features and administration shall embody the latest in this important branch of library work. The plan of such a civic center, in park and library, is an index to the farsighted enterprise of the citizens of Alhambra.

BUSINESS.

town command prices of from $50 to $200 a front foot. All of these face improved streets and are provided with all the facilities afforded the residence lots.

Established orange groves within the city limits may be had from $2500 to $3500 an acre and one or two acres of such land make the most beautiful home sites. Established citrus groves outside the city limits run all the way from $1500 to $2500 an acre according to location and facilities.

There are yet some good unimproved lands in the vicinity of the town. These sell from $500 an acre up. The average price of the best unimproved lands may be placed at $700 an acre. This includes water stock and irrigation facilities. The soil of most of these locations is suitable for citrus culture or any other kind of vegetation.

SCHOOLS.

Centrally situated in the town and quickly located from all quarters of Alhambra on account of its lofty clock tower is the Alhambra city High School. It is a massive three story structure built of red brick which cost approximately $45,000 and occupies almost an entire block of ground. It contains fifteen large rooms and a number of smaller offices and rest rooms. Surrounding three sides of the building are beautiful flower beds of roses, geraniums and a variety of shrubs, palms and spacious lawns. Separating these beds in convenient places are cement walks which lead to the entrances from all sides. At the rear are cement tennis courts and basketball courts. A gardener is continually employed to take care of the grounds and the building itself is kept in order by a competent janitor.

On the main floor are found the principal's offices and reception rooms, a ladies' rest room, a comfortable auditorium and four recitation rooms.

On the second floor are the rooms occupied by the commercial department and the drawing and art department. Besides, there is a well-equipped library containing about 1100 volumes of literature and general reference works for the students, a physical geography laboratory and a study hall.

The basement is given over to a gymnasium, the physics and chemistry laboratories, boys' and girls' dressing rooms containing lockers, toilets, wash basins with hot and cold water and every convenience for the general health and comfort of the student.

The temperature of the entire building is regulated by a system of heated air conducted from the furnace in the basement to every other room through metal flues. Any desired temperature can be had in each room at any time by regulating the ventilators. Excellent sanitary conditions are provided in every part of the school. A unique feature in this line is the simple sanitary drinking cup originated by the principal which is attached to all the cold water taps throughout the building.

At the present time the institution affords three complete courses to the students. One prepares for colleges of social science, natural science and commerce. A second prepares for colleges of applied sciences and the third is a complete commercial course. These courses comprise all the general studies given by most high schools including ancient and modern histories and languages, several branches of mathematics, drawing, physiology, chemistry, physics, physical geography and music.

Commencing with the new term this year the Board of Education intends to add a fourth course to the school's work. This will be known as the domestic science course and will include work for the girls in cooking and sewing.

There are 176 students enrolled in the institution and an instruction staff of ten competent teachers and a principal are provided to teach them. The number of teachers will be increased next term with the introduction of the domestic science course but just how many is not at present definitely known.

Alhambra has three substantial grammar school buildings which far surpass those in the majority of towns of the same size. They are either of brick or stone construction and almost entirely fireproof throughout. Each of these schools is provided with a modern heating system and the very best sanitary conditions. They are all located on five acre plats of ground which make an ample playground for the pupils.

In the eastern part of the district, a temporary frame school building has lately been constructed to relieve the congestion in that locality but it is thought that before very long a permanent structure will be erected upon the site.

Situated on a hill overlooking the surrounding country is the Romona Convent conducted by the Sisters of the Holy Names. This is a boarding school exclusively for girls.

The building is a roomy brick structure valued at $100,000. There are fifty rooms and a new addition is in course of construction which will contain eighty rooms and will cost $90,000. There is an auditorium and a chapel in the present building each of which have a seating capacity of 400. The present building is to be remodeled and together with the addition will conform to the Mission style of architecture.

Physical training is given much consideration in the institution and a well-equipped gymnasium has been provided. Sleeping porches adjoining each girl's room is a feature which is a great novelty and original with this school. The school grounds comprise thirty-three acres.

There is an enrollment of sixty-one girls for which twenty teachers are provided, making the instruction almost individual. The convent offers courses in classical and scientific work in grades varying from the elementary to that equal to a public high school.

THE SAN GABRIEL QUARTER.

Recalling the old pioneer days of California, when the Mexicans and Indians where in the height of their power, is the little Spanish settlement of San Gabriel, one mile east of Alhambra.

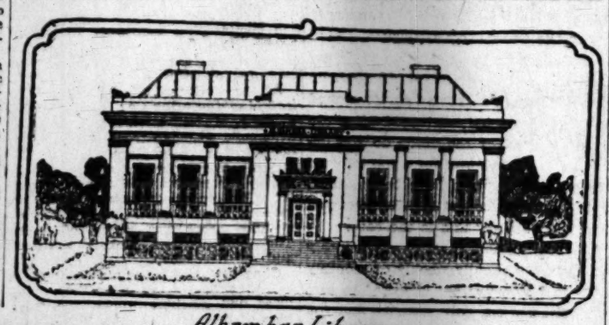
The old San Gabriel Mission, still remains in its original location and the famous old grape vine planted some years before the founding of the mission still grows in its full vigor, to the wonder and admiration of all who see it.

Contrasting with this ancient Spanish art is a new and modern and yet extremely simple art feature which has lately sprung up in San Gabriel. This is a little home section intended for the lovers of Spanish history and art and for advocates of the simple life, generally. It is called the San Gabriel Art Quarter.

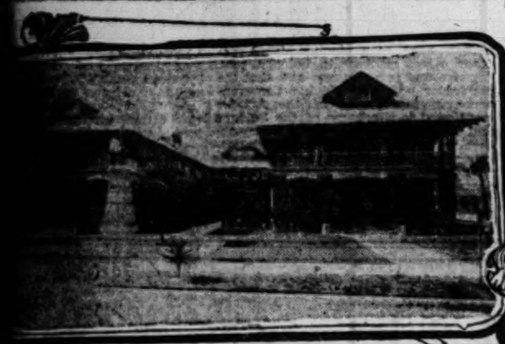
A number of congenial art lovers have already settled in the "Quarter." Pretty little homes have been constructed and modern living facilities have been supplied the community, but simplicity in all things is the motto of the residents.

The idea of the "Quarter" was orginated by Miss Lucile Wall of San Gabriel, who is an enthusiastic exponent of simple Spanish beauty. She is an extremely practical and enterprising young lady and has traveled extensively in Europe, Asia and America from which countries she obtained the ideas which she is now developing.

The "Latin Quarter" of Paris was perhaps the nuclei of her origination but the impressions she received in many other countries are strikingly obvious on visiting the San Gabriel Quarter. Here is a pretty home confined in its architecture to the lines of a modern bungalow, while across the street suggestions of the Orient are reflected in a house built absolutely along the lines of those found in Japan, with



Alhambra Library



Garfield Avenue Apartments



Residence of Fred W. Marshall



National Bank of Alhambra

hbra—One of our most beautiful residential suburbs.

watch him build that last- nest to his name—that ues and Islam palace made the little city of known throughout all that triumph of Moorish archin a Christian land—the Al-

thern Alhambra, like that of h is to be a triumph of beauwill take years to build, as medieval palace. It is to be ult of a vast army of home.

rk of building has been veral years, and as Alhamar ntes his progress to the the outside world, battalions ons continue to flock to the n of California.

y of Alhambra contains a n of enthusiastic residents well united in all matters r to the civic improvement y of their community. In no of the same size could civic a more important part in lives of the people.

the city business man of a suburban site for his believe to escape from the t of city life and to get just nearer to nature. But city ught him a love for city and he demands every com- his suburban home that he accustomed to in the city suburban life, therefore, a combination of these facmust be a country environ- ed with city conveniences. been the idea of the people and from the birth they have all been steadd with that end in view. coincidence of circumwhich extended beyond the the townspeople, their ef- and their ultimate desires greatly assisted. The chief important condition which this heading is the exraitroad facilities and elecservice afforded Alhambra.

RAILROADS.

and most important of the ic car lines passing through is the Pacific Electric minated in the company's as the "Los Angeles-Al- Gabriel and Masonic This car starts from at the Pacific Electric th and Main streets and h Alhambra, for the en- of the town, down its Thirty-six cars each way line daily on a twenty- ute during the busy hours nment intervals during and at other times. The single fare is twenty-five the company issues three 50 cents which is the price of a single round trip from Los Angeles.

In addition to these exceptionally abundant transportation facilities afforded the town by the electric railway company, there are also three steam roads entering Alhambra. Running diagonally across the town is the main line of the Southern Pacific between Los Angeles and San Bernardino and branching out the two lines one to Monrovia and the other to Pasadena. These three steam roads handle a large passenger business but their greatest benefit to the local people is in affording them shipping facilities to the eastern markets direct. The orange grower in the Alhambra district can pack his oranges and load them on the freight cars at the many sidings all along the railroad lines and know that his car will not be opened or reloaded until it reaches New York City.

PUBLIC UTILITIES.

Alhambra was incorporated as a city of the sixth class July 11, 1903, and on January 23, 1908, annexed a large outlying territory immediately adjoining. The entire area of the city is in the neighborhood of nine square miles.

At its nearest point to the city limits of Los Angeles, Alhambra is only three miles distant from the metropolis but from the Los Angeles county Courthouse to the Alhambra City Hall, the distance is about seven miles. This distance can be traversed by the electric cars in from twenty to thirty minutes according to the service.

There are a number of good automobile roads leading from Los Angeles to the town and the Huntington drive from Los Angeles to Pasadena skirts the northern city limits of Alhambra.

The assessed valuation of Alhambra last year amounted to $4,436,842. The total tax for the city was $45,222.40. The tax rate for the oldest part of the city whose inhabitants are enjoying municipal conveniences, is $1.10, while that portion of the city which was annexed to the original town pays a rate of 88 cents. The ranchers in the surrounding country pay the regular county tax rate which was $2.15, last year.

The town is provided with the modern facilities of a city ten times its size. Under the direction of the city engineering department nearly every street within the incorporated limits is in some wise improved. Last year the city engineering department constructed five and one-half miles of graded streets of which three and one-half miles were thoroughly oiled and 75,000 cubic feet of asphalt were laid. During the year two and one-eighth miles of oiled macadam streets were made and five miles of curbing and five and one-half miles of cement gutter work were laid. All these improvements cost in the neighborhood of $85,000.

At the present time there are over thirty miles of improved oiled streets in the town sixty miles of sidewalks and curbs and another five miles of good streets are under construction. A

000. The bank is exceptionally well provided with all modern appliances for protection against fire and burglary.

Occupying the same building with the First National Bank is the Alhambra Savings Bank, which was organized in 1906. This bank is capitalized at $25,000 and has a surplus and profits amounting to $6061. Its deposits amount to $150,600. It has loans and bonds oustanding which aggregate $163,324.

Illustrating the growth of the institution and incidentally the growth of Alhambra is a comparative statement of the increased deposits made in this bank during the last five years.

January, 1907	$ 37,342.96
January, 1908	78,766.20
January, 1909	65,077.77
January, 1910	96,772.45
January, 1911	150,609.85

The savings bank has a safe deposit department and boxes are rented annually for nominal sums.

The Citizens' Bank of Alhambra is also a progressive institution, capitalized at $25,000, its total resources amounting to about $100,000.

The National Bank of Alhambra will soon commence the construction of a modern building in the business section. The banking company will occupy a space on the ground floor, 40 by 80 feet and this will be fitted up with all the modern facilities and improvements. A safe deposit vault department containing 750 boxes of different sizes will be installed and all vaults and safes in the bank will be equipped with time locks and up-to-date electric burglar alarms. One of the features to be put in is a special customers' room exclusively for ladies. The National Bank of Alhambra will have a capital stock of $50,000. Its officers will be composed principally of citizens of Alhambra who have been connected in different banking circles for a number of years.

The growth of Alhambra is definitely demonstrated by the following figures from the local postoffice: During the year 1907 this office served about 4000 people in the district with mail matter. Today there are over 7000 names on the service list of this office. During the month of December, 1910, 1040 pieces of mail were handled as against 828 pieces for the same month in 1909. For the calendar year ending December 31, 1910, there were 1653 money order transactions handled amounting to $12,990. For the same time one year previous there were 1053 money order transactions, amounting to $7202.

Commencing February 1, 1909, a free city mail delivery was started and the residents of the town continue to enjoy this privilege.

There is a live Board of Trade in Alhambra which has done a great deal to assist the progress of the town. All the leading business men are members of this organization. This body is provided with literature on the town and is prepared to give any special information which a stranger might desire to know. Communications addressed to the secretary, Frank Watkins, Alhambra, will be given courteous attention.

REAL ESTATE.

There are several reliable and obliging real estate men in the town and all are doing an active business. During the past year acreage lands and lots have been selling fast. A number of subdivisions were put on the market and at the present time there are many opportunities to make profitable buys.

The real estate situation of Alhambra has been subjected to very little inflation of prices and today lots and ranches in the district may be bought as cheaply as may ever be expected. The prices are steadily rising with the introduction of new living facilities and improvements and there is every indication that they will continue to advance as these advantages are brought in.

Residence lots range in price from $500 to $1500. All these lots are located on improved streets, through which have been laid gas and water pipes, and electric illuminatting current

Go To Lomita

NEAR SAN PEDRO

Today

Buy An Acre

and have it planted to Rhubarb

Now Is The Time

and the ground is in fine condition.

If Handled Right the Rhubarb will pay for the land in short time.

Lee Bros., who secured prize at the Sacramento Fair and who ship as far as Chicago and St. Louis, made $765.00 from one acre and considered this a fair showing.

Initial Cost of Planting Crimson Winter Rhubarb per acre:
4000 Plants $80.00.
For Planting $25 to $30
Fertilizer $30 to $35

First Crop

can be cut about 8 months after planting.

5 TONS FIRST CROP should sell $60 to $80 in Los Angeles.

Come Out Sunday

Buy A One Acre Home Plot

Health and Happiness

Then Take the Whole Family down to San Pedro

Only a 10-minute ride by electric cars from Weston or Lomita.

There Are 11 Warships In the Harbor

THE CRUISERS
California, South Dakota, Pennsylvania.

TORPEDO BOATS
Truxton, Paul Jones, Perry, Treble, Stewart, Goldsborough, Rowan and Fox.

Become better acquainted with our great harbor and the improvements being made, costing millions of dollars, and you can't help realizing what an exceptional investment opportunity Lomita offers you.

$475 An Acre

$10 Down then $10 an Acre per month.

W. I. Hollingsworth & Co.

609 South Hill St. Ground Floor.
Main 6760.

Note—Carriages meet cars at Weston street Subforenoons. Take Garcia San Pedro cars on Hill Cars leave Third and Main

After reading descriptive article on Alhambra and San Gabriel, telephone, call or write

O. G. Myren & Co.
Real Estate and Investments
205 American Bank Building, corner Second and Spring Sts.
LOS ANGELES, CAL.
Sunset Main 701. Home Phone A8399
Alhambra Office: No. 3 W. Main St., cor. Garfield Ave. Home 71. Sunset Main 701.
The Only Agent of Alhambra with Los Angeles Office.

Read Descriptive Article on Alhambra and San Gabriel and For Real Estate Bargains in District, Phone Call or Write---
W. O. Peck
17 W. Main St. Alhambra, Cal.
Phones: Home 16; Sunset 2611; Residence, Home 2442

R. G. FIELD. Residence 27 S. Granada. Phones—Main 1224; Red 102.
J. C. HIGGINS. Residence 582 Bay State. Phones—Main 582; Red 225.
R. G. FIELD CO.
Real Estate, Investments, Insurance
Both Phones 101.
4 WEST MAIN ST., ALHAMBRA, CAL.

Read description in article on Alhambra, this page and for information on SAN GABRIEL ART QUARTER, or 1-2 ACRE, and ACRE CHICKEN RANCHES, Call, Write or Phone: WALL, Home Phone 2491, San Gabriel, California

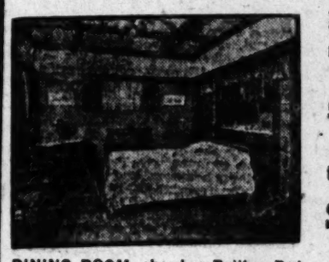
Read descriptive article on Alhambra and San Gabriel. Phone, call or write.
D. A. ROSS & CO., Real Estate
Phones: Sunset Main 2171; Home 85; Res. Sunset 2241.
225 WEST MAIN ST., ALHAMBRA, CAL.



LOOK!
If You Want a Home
we will furnish lot anywhere, and build on easy terms.
If you have a lot, we do the same.
We furnish architect's plans after your own ideas, free, where we do the work. If we are not successful bidders they cost you $35.00.
If you have plans, we will be glad to give you our estimate.
Alhambra Eng. and Const. Co.
Alhambra, Cal. First National Bank Bldg.



DINING ROOM, showing Wall Bed lowered from wall, and ready for use.



DINING ROOM, showing Rolling Bed brought out into room from sideboard and ready for use.

Wall Seat, Couch and Rolling Beds
We are the sole Manufacturers for Haley's Sanitary Seat and Couch Bed—California Perfect Improved Wall Beds—Edmond's Rolling Bed.
Visit our Display Rooms, 507 South Main Street.
Prices and Descriptive Matter sent on application.
So. Cal. Hardwood & Mfg. Co.
1200 East Eighth St.
Los Angeles Cal.

Van Nuys AND Lankershim Lands
Any Size Tract From 5 Acres Up.
Wright & Callender Co.
403 South Hill Street
Authorized Agents for the Los Angeles Suburban Homes Co., Principals
See James Watson Sales Agent
Talk with him about Fruit Growing and Poultry Raising at Van Nuys
Main 8040 Home 10745

WORKERS' PAGE—The Great Campaign for Industrial Liberty in Am

Failure.

"NO FUNDS," SAYS SAM GOMPERS TO SAN FRANCISCO'S STRIKERS.

American Federation of Labor Plainly Tells Laborites of California That no Money Is Forthcoming for That Much-Heralded Demonstration in Los Angeles—Y.M.C.A. Refuses to Unionize Its Plant.

[SPECIAL CORRESPONDENCE OF THE TIMES.]

SAN FRANCISCO, March 1.—San Francisco laborites are up in the air over a letter received this week from Samuel Gompers, president of the American Federation, in which he informs the General Strike Campaign Committee that the executive council of the American Federation of Labor finds it impossible to send an organizer to Los Angeles and that the committee need not expect to receive any money from the American Federation of Labor with which to carry on their organizing work in Los Angeles as the treasury of the American Federation of Labor is depleted and the labor unions throughout the United States have failed to respond to the appeal for funds for this purpose.

The laborites here had been given to understand that the American Federation of Labor was planning to "spend millions of dollars" in an effort to unionize Los Angeles. This was the story told by the leaders here when the unions objected to contributing any more money to the strike fund on the ground that it was simply throwing money away.

On the very day that the letter from Gompers was received a local labor paper announced that "definite plans were under way whereby several millions of dollars will be raised by the American Federation of Labor for the unionizing of Los Angeles."

That very night Gompers's communication was read in the San Francisco Labor Council, and now the laborites are asking the question, "whom are we to believe?"

Many of the laborites have reached this conclusion: "We have been contributing money weekly to the strike fund since last June, with the understanding that the American Federation of Labor would get behind the campaign and take the burden from our shoulders. Instead of so doing we are now informed that the American Federation of Labor has no money. The leaders are begging us to keep up our donations and yet cannot prove to us that any good has been accomplished in Los Angeles since the campaign started seven months ago. We think we have been suckers long enough and the best thing we can do is to keep what we have got in our treasury to fight our own battles at home."

From what I can learn this conclusion is warranted by the facts and it is the opinion of your correspondent that the Strike Campaign Committee will soon find itself without a dollar to carry on the work of agitation in Los Angeles.

One would scarcely expect to find union men walking the streets hungry and penniless in a city that is called the strongest union labor town in the country, and yet such is the case in San Francisco in spite of, or rather as a result of, the union shop and the union labor administration, according to the stories told by some of the men who are daily being arrested as vagrants.

Many men arrested on this charge are found to have paid-up union cards in their pockets. They are evidently honest workingmen and would rather work than beg, but they all tell the same story: "We are union men as our cards will prove, but we cannot get work under union conditions and we are not allowed to work below the union scale of wages or in shops or for firms that are not on the 'fair list' of the unions. If we do a boycott is immediately placed on the shop where we go to work and the boss fires us rather than have trouble with the unions. What are we going to do? We have not got money enough to get to a town that is non-union and so we are forced to beg, steal or go hungry.

We know of one union man who is in good standing with his union that was unable to get work through the union and is now an inmate of a charitable institution where he is working for his board and lodging. Another case that recently came to our notice was that of a union man who wore out his shoes looking for a union job and was forced to go to the industrial relief agency for a pair of shoes and something to eat.

We simply mention these things for fear that the union agitators in Los Angeles may forget to mention them when they are telling the wage-earners of Los Angeles of the beautiful conditions existing in San Francisco as the result of trade unionism. It is sometimes well to hear the whole truth and that you can never get from the union agitators.

That they have been betrayed by Olaf A. Tvietmoe and "Teddy" Yoell, president and secretary, respectively, of the Asiatic Exclusion League, is the opinion of the laborites of San Francisco who are furious over the action of Tvietmoe and Yoell in "backing down" on the Jap question. The day of reckoning for Tvietmoe and Yoell is close at hand, for the laborites are demanding to know just what was their motive for such "treasonable conduct," and if they sold out to the enemy. It is confidently expected that as a result of the investigations planned by the laborites, Tvietmoe and Yoell will have to hie themselves away to a more congenial community.

The general public is commending the action of the board of directors of the Young Men's Christian Association in having the moral courage to refuse to unionize their institution in this city and to tell the laborites that they never will indorse the principles and methods of the trade union movement.

Trickiness.

UNRELIABILITY OF UNIONISM.

JURISDICTIONAL FIGHTS HAMPER CHICAGO BUILDERS.

In Colorado Shrewd Attempt Is Made for Enactment of Inspection Law That Would Put Unions in Complete Control of All Mining Operations in the State.

How are the contractors and employers of labor to do any building if their men are to be called out because of jurisdictional quarrels among the labor unions? This is a question that is puzzling Chicago contractors as well as employers of labor elsewhere, for it is not an uncommon thing for the unions to engage in jurisdictional quarrels, absolutely ignoring the rights of employers, the contracts under which they are endeavoring to accomplish their work, or the agreements they may have entered into with the union organizations to which their employees may belong. In Chicago, in particular, these jurisdictional quarrels are so frequent that contractors can hardly tell when they complete their work, and building employees cannot predict whether or not they will have continuous employment. Just now there is conflict between the Steam Fitters' Union and the Plumbers' Union. The latter had negotiated a new working agreement with the master steam fitters, which runs for four years, and hardly had the ink dried on the contract when the Plumbers' Union called out its men in every shop which employs both classes of workmen. About twenty shops were struck and eighty men called out, the ultimatum given the contractors being that they must discharge their union steam fitters.

Two contractors yielded and discharged their steam fitters. They said they were going out of the steam-fitting business and would take no more contracts for that class of work.

The plumbers' organization claims jurisdiction over all men in the piping trades and has determined to put the steam fitters out of business in that city, although the latter have maintained a separate union of their own since 1878.

The master steam fitters want to continue their relations with the old organization whose members they always have employed and in the new contract the men receive a wage scale of 70 cents an hour for the first year, 72 cents the second year and 75 cents an hour for the last two years of the contract period.

The larger steam-fitting firms in the city do not employ plumbers but there a number of smaller firms which maintain what are known as "combination" shops, and which employ steam fitters, plumbers and gas fitters. These are shops that have been struck, and Simon O'Donnell, president of the Building Trades Council, who is a plumber, has threatened to call out the other building trades in sympathy to crush the steam fitters.

Plumbing contractors, on the other hand, are threatening a lockout of all their men, as they assert, they are not to blame for the jurisdictional fights between the two organizations.

The plumbers, they say, were largely responsible for bringing on the last lockout in 1909, and that a similar fight is again inevitable unless the unions change their tactics.

Here therefore is an all around squabble that holds back building contracts, and compels men to remain idle when otherwise they would be earning large wages. Both organizations have agreed to submit the matter to arbitration, but in the meantime their buildings finished that they may be rented, are compelled to stand helplessly by and wait until the warring labor factions decide it is better to work than to fight.

If there were ever an argument in favor of the open shop it is found in such jurisdictional quarrels. There is no elevation of the laboring men by such events, and the union men instead of being given steady work at high wages are actually deprived of work, and compelled to live upon their savings bank deposits. Unorganized labor is better off than if they were members of any of the branches of the Gompers organizations. Contractors are better off to insist upon open shop conditions, because they can tell when they will be able to complte their contracts. In fact, the whole community is is better off because there is a continuity of employment.

A sharp union trick was nearly played upon the Colorado Legislature last week by the Western Federation of Miners and United Mine Workers. A commission was recently appointed by the Governor to frame a law providing for a better inspection of mines, but the lawyers employed by the unions secured the incorporation of some changes the effect of which would be to put only unionites in charge of the work. After providing that the union miners shall be given all the best of it, the next consideration was, of course, to make plenty of jobs. Originally it was decided that a tax of ½ cent upon every ton of coal mined would be sufficient to pay for inspection. This was the way the bill was originally drawn by the commission. This tax was not sufficient, however, and it was doubled by order from the Governor, so as to provide for a tax of 1 cent a town upon every ton of coal mined in the State, making a revenue of about $120,000 annually.

The bill provides for one chief inspector at a salary of $3000, seven deputy inspectors at a salary of $2000, one electrical inspector at the same salary, and two office employees at a total salary of $2700. This is eleven officials without including the board of examiners appointed in a most peculiar manner, and who, if the bill remains in its present form, would apparently draw a salary of $6 a day for a term of four years. The bill as it now reads states that these examiners shall receive $6 a day and their expenses.

The men who draw the original bill declare that it was never intended that these examiners, who would probably be called upon to hold only one or two examinations during their term of office, should receive a salary of $6 a day. They declare that it was the intention that the examiners should be paid this salary only when engaged in holding an examination. The language of the bill in its present form, however, is unmistakable. It provides that this board of examiners shall be paid $6 a day and makes no reservation concerning the time when they are not engaged in holding an examination.

It is the manner in which these examiners are to be appointed that the fine Italian hand is much in evidence. They are to be appointed by the Governor from a list of names submitted to him by the inspectors in office. Each of the seven inspectors names two men and from these the Governor selects the four examiners. With the deputy inspectors union men and under the thumb of the labor leaders, it is safe to say that only the names of union men would be presented to the Governor. And with the board of examiners, who must pass on the qualifications of the deputy inspectors, union men, the whole department will remain under the domination of the union leaders as long as the law remains on the statute books.

Another Governor may come into office who is not so pliant in the hands of the labor leaders as the present executive, but he can make no changes in the system, as he must name his

GETTING A JOB.

[EDITORIAL.]

NOW it is the man who conducts an employment office that has fallen under the ban of the labor unions. The laborites would legislate him out of business. They want free employment offices established by the State, these offices to be controlled by union officials. We are not at all surprised. Naturally there is very little love lost between competitors. We are free to confess that employment offices are dangerous rivals of the labor unions. We deny that the labor unions have any superiority over the employment offices. Both are in the business for what there is in it. They are not charitable institutions by any means. We are convinced, however, that of the two, the employment offices are a greater boon to the man out of a job than are the labor unions. We are also convinced that the labor unions have made the employment offices a necessity. We also know that it is cheaper by far for a man to get a job through an employment office than through a labor union. He also gets the job more quickly through the employment office. Once he has the job he is under no further obligations to the agent. No man can step in and order him off. It is his to have and to hold at his own pleasure without further expense. Can the same be said of the job secured through the labor union? Hardly. In the first place a man who desires to get a job through the union must first apply for membership in the union of the craft he desires to follow. His application must be accompanied with the initiation fee and one month's dues. Initiation fees in unions vary from $5 to $500. We know of one union that is advocating an initiation fee of $1000. If you doubt this statement we respectfully refer you to the Green Bottle Blowers' Union of which Dennis Hayes, a vice-president of the American Federation of Labor, is general president. After you have made your application for membership in the union and paid your initiation fee and dues you have to wait around for a week or perhaps a month for the union to act on your application. In the meantime you don't work. If you are accepted by the union do you immediately get a job? Hardly ever. You sit around and wait for a job to come along; and after all the favorites of the walking delegate have been placed, then if there is a job that no one wants, perhaps you get it. Perhaps you are forced to go out and hustle your own job. Usually this is the case.

What happens after you land the job? You are compelled to pay monthly dues for the privilege of working. Then there are usually weekly or monthly assessments and all sorts of fake benefits to which you are expected to contribute. Just as you are getting on your feet some one calls a strike and you find yourself out of work. Does the union provide for you? Indeed it does not. You must keep up your dues or go suspended. What about the man who gets a job through an employment office? He goes in and pays his fee (we never heard of it being $500) and is immediately sent out on the job. He does not have to pay the employment agent monthly dues nor is he asked to pay any assessments or to contribute to any fake benefits. He has no further dealings with the man who furnished him employment. It is not to be wondered at that the man out of a job prefers the employment office to the labor union. It is a quicker, surer and cheaper means of getting work. The men who patronize employment offices will tell you so. Many of them were formerly union men. They will tell you that the unions forced them to go to the employment offices. They will prove to you that through the methods adopted by the labor unions the employment offices have become a necessity. They will tell you that if it were not for the labor unions they could get work direct from employers of labor. We are not defending the employment offices. We are not exaggerating the conditions imposed on the man who would get a job through the unions. We have simply presented the facts. We are willing to let the facts speak for themselves.

EFFECT OF WEALTH ON AMERICAN WOMEN.

[J. Lawrence Laughlin, in Scribner's.]

Whether we like them or not we must face the facts about us. The characteristics of the modern type of rich women have changed from those of an earlier generation; and the consequences which are already noticeable cannot be blinked. The so-called independence of womenkind—the greater individuality, it may be—shows its undesirable side in a widespread self-indulgence and selfishness. Among the richer classes, the general unwillingness to do, or even to hear of, anything unpleasant is so marked as to be a common characteristic. This phenomenon of today, however, is only the explanation of a well-known economic generalization in regard to the family. It had long been observed that the birth rate diminishes as the scale of riches rises. With the growth of wealth, we must be prepared to expect—what is now evident about us—fewer children and a weakening of family ties. As much as possible, nothing will be allowed to interfere with the pursuit of personal gratifications. The growth of selfishness, under the name of greater freedom, the avoidance of tasks and hardships, the desire for new and frequent excitements, the personal delight in notoriety, have in undue measure, drawn the attention of such women away from the care of their children. But whatever the cause, the conscientious supervision of the morals and training of their children is not today what is used to be.

It is safe to say that the spread of divorce is due more than anything else to the personal selfishness, the personal extravagance, and the personal aversion to anything unpleasant of the modern woman of the world. And her example is of influence on the less well-to-do woman whose unhappy married life is unrelieved by the distractions open to the rich. In the main, the unrestrained selfishness and the exaggerated extravagance lead many a rich woman to ask: "What am I getting out of it?"—not. "What am I bringing to it? The willingness to control self from a sense of duty, a steady performance of tasks for the sake of a given object, the ability to sacrifice some satisfactions for the common good, content with a limited income, are rarer than they once were. The forms taken by this selfishness are protean; but the one which has a large economic significance is that of national extravagance. Not having had to do with the winning, but only with the spending of wealth, the rich woman is more or less responsible for the criminal lust for riches which is now cursing the nation. More than she can possibly realize, her discontent at not having an expenditure equal to that of others richer than herself is the cause of the passion to get rich quickly. More than she knows, she is at the bottom of speculation and of the schemes for getting wealth other than by saving in order that men may be able to gratify her demands.

More than she knows, she is responsible for the widespread disposition to live beyond one's means; for the mortgages on the homes, the showy automobiles, and the extravagant dresses and entertainments which aim to express social superiority. It has not passed unnoticed that diamonds to the value of $48,000,000 were imported into the United States last year. Traced to its ultimate analysis, the uncontrolled passion for pleasure and expensive form of gratification has caused the living beyond our means in recent years and influenced the extraordinary reversal of late in the relation of the imports to the exports of merchandise. For this our rich and our would-be-rich women are in a degree responsible. With low ideals, additional income does not mean more of higher satisfactions; it means only more foolish, emulative, showy expenditures; and in this competition—as in the building of battleships—there is no place to stop. The indictment runs correctly against a large class of American women to whom it has been

UNION METHODS.

Members of Congress Receive Threatening Letters From Printers. Militia Ordered Out in Illinois.

The persistent purpose of unionism is to keep the largest possible number of unionists employed, at the highest possible rate of wages, regardless of the effect upon employers or of the industry itself. Whenever any attempt is made in opposition to this scheme in the interest of business economy, it is a signal for trouble. One of the most significant illustrations of this unionite disposition is the present attempt at Washington to reduce the expense for Treasury Department printing. Union labor is resorting to threats in its attempt to defeat legislation that is being urged by the Treasury Department authorizing the printing of United States bonds, notes and checks on steam presses instead of by the old-fashioned hand rollers method. Unionism is exacting a tribute of more than $700,000 a year from the United States Government in this matter. A bill has been introduced in Congress authorizing the Secretary of the Treasury to install steam presses for note, bond and check printing in the Bureau of Printing and Engraving. This proposed legislation has been acted upon favorably by the Senate Committee on Printing and it has been reported to the Senate, the members of which who are favorable to this reform legislation are constantly receiving anonymous, threatening letters. The position in which the Treasury Department finds itself is described by Platt Andrews, assistant secretary of the treasury, in a published statement in which he points out that the Federal treasury is between two fires, the one criticizing it for continuing the excessive expenditures entailed by the old hand press system, and the other attacking them for attempting to install modern methods. The assistant secretary adds that Director Ralph of the Bureau of Printing and Engraving, Senator Smoot, chairman of the Senate Committee on Printing, and others who are interested in this reform legislation are constantly "receiving anonymous, threatening letters."

A strike is on in a bag manufacturing establishment at Taylorville, Ill., as a result of which a riot occurred one evening last week during which several men were bruised and several slashed with pocket knives. This was the result of 400 unionites gathering at the bag-making plant and attempting to intimidate the forty employees of the company. Two hundred men and women were employed at the plant before the strike, which has been on since October. The demands of the strikers are for a closed shop, reduction of working time from ten to eight hours, and a general increase in wages of 25 cents a day. The bag management offered to pay the increase demanded, but refused the closed shop and reduction of working hours.

As a result of the riot the Governor, in response to a request by the Sheriff, ordered out four companies of the

Defiance.

UNION PICKETS DISREGARD LAW.

Resume Infamous Tactics in Factory District.

Northern Laborites Advise Further Disorder.

Plot Industrial Crisis for May Next.

In violation of the city and State laws, laborites have again resorted to picketing in the vain hope of dragging independent workmen from their jobs. The iron business is almost at a standstill in San Francisco, owing to the domineering tactics of the union bosses there. In consequence the ranks of the local strikers have been recruited by brawlers from the North.

At the works of the Wilson & Willard Manufacturing Co., Monday night, a gang of half-intoxicated unionites attempted to make trouble for the independent men employed there. The strikers from other plants joined the motley throng and tried to create trouble. But one patrolman was in the vicinity at the time. A call for assistance brought a squad of police. The loud-mouthed pickets scattered and ran like sheep.

Chagrined by the remarkable strides being made by the open-shop foundries and machine works, the members of the Metal Workers' Union are using every petty form of annoyance against the loyal employees. Threatening letters have been written to these men; their wives have been intimidated and their children held up and beaten on the way to school.

With a police force of double the present number, it would be impossible to prevent all such annoyances and assaults. The murderers and dynamiters are lurking in the dark places just now until the hue and cry has partially lost its vigor. But desperate men are even now in this city waiting for a favorable opportunity to strike another blow against industrial freedom.

Despite tremendous pressure brought to bear by union saloon-keepers, the local breweries have not given in to the unjust demands of the bosses representing outside liquor interests. The Los Angeles brewery owners declare it is ridiculous to expect them to discharge their independent men to make places for the unionites. Ever since the unsuccessful strike of May last, the idle brewery workers have tried to stir up trouble. Independent workers have been slugged on their way home. They have been threatened and cajoled by turns. But there have been few desertions from the ranks of loyal employees. The breweries are prospering and, but for the interference of San Francisco and Milwaukee interests affiliated with the unions, there would be no difficulty here.

All the great captains of industry in this section are holding fast by their convictions and the commercial organizations here are a unit in the victorious campaign for industrial peace. While it is apparent that some sort of a strike will be called May 1, present indications are that it will prove a farce. The labor-union treasury is bare and the contributions from other cities stick fast to the pockets and itching palms of the walking delegates. Without the sinews of war, a general strike will prove abortive.

Cheat in Sausage Making.

Sausage makers in New York State, particularly in Onondaga county where no less than twenty-seven violations of the pure food law have been brought to the attention of the State Agricultural Department, are up in arms over notices sent out by Atty-Gen. Carmody informing all those accused of violating the law that they will have to pay a fine of $50 for each offense. It happens in practically all cases that those accused of violating the pure food law are charged with three or four offenses.

Agents of the State Department of Agriculture have begun a State-wide investigation of charges that sausage makers have been placing starch and other cereal matters in bologna pork sausage and pan sausage and that the particular object in placing these unnecessary ingredients in the articles mentioned is a scheme of the bologna and sausage dealers to have them absorb water and make them weigh considerably more than they otherwise would. Agents of the Agricultural Department secured thirty samples in Syracuse alone and concluded that there were wholesale violations of the law there.—[New York Sun.

REPORTS OF ... AND ...

Timely Bulletins of ...

The 500 local ... makers' International ... out the country ... officers, and a ... made by the ... a socialist head ... place of G. W. ... president of the ... teen years. With ... an example, the ...

The New York ... ing the places of ... makers. Sympathetic ... machinists and ... to be called, ... and about 600 men ... ren. The system ... fill the places of ... go out on strike, ... to do that as the ... and more cases ... demands that ... day, every week ... the year. Striking ... turns many other ... made a real dollar ... cept the strike ... always lose.

At the Boston ... ham, Mass., 200 ... of a strike of ... vance in wages. ... labor let itself ...

Mayor Gaynor ... its park commissioners ... employment of ... could care for ... stead of using ... discharging a ... is scare and ... Gaynor is ...

The First ... York City has ... system for its ... with a $100,000 ... ployes is to ... yearly salary ... Physical disability ... age, is a pension.

A bill is before ... ture to make ... ices conform to ... policy. The bill ...

The International ... tion, and allied ... ing the postal ...

(Continued ...

New Building Compa...

Backed by the $5,200,000 Capital and Su... of the Los Angeles Investment Company. S... Selling at 12 Cents a Share.

"HOME MAKERS" is a Company incorporated under the laws ... fornia by the officers and directors of the Los Angeles Investment Co... to build homes for its stockholders and others.

It was incorporated for three reasons.

FIRST—To take up that portion of the business of the Los Ange... vestment Company which that Company wishes to discontinue, nam... ing lots and building homes anywhere in the city. The Los Angeles ... ment Company wishes to confine its operations to its own tracts.

SECOND—To provide a building Company stock which is free ... speculative features. Most of the profits made by the Los Angeles ... ment Company are those from buying and selling real estate. The new ... pany will not deal in real estate. It will build to order only, and not ... In other words, all homes built by "HOME MAKERS" will be sold ... construction is started.

THIRD—To furnish stock which will sell at a low price. This will ... the objection frequently made, that the Los Angeles Investment Co... stock is too high. This objection will become more of a drawback as the ... Angeles Investment Company stock rises in value.

"HOME MAKERS" is an absolutely safe and sound investment. ... entire stock issue is backed and guaranteed by the Los Angeles Investment Company with its $5,200,000.00 capital and surplus. The officers and ... ment are the same. They have the advantage of the experience gained ... managing the Los Angeles Investment Company. Its officers do not deal ... real estate, nor are they engaged in the building business.

"HOME MAKERS" stock is selling at 12 cents a share. No promotion ... stock has been issued, and no commissions are paid. There are no agents ... agencies. Its officers receive no salary. Every cent paid for stock is used ... the Company's business. Stock will be sold for cash, or on the installment ... plan, a cash payment of one cent a share and the balance at the rate of one ... cent a share per month.

The Los Angeles Investment Company and its officers will have to pay ... cash for any stock issued to them, just as will the public. Furthermore, they ... will have to pay the full market price, which is now 12 cents a share. ... less than 100 shares of stock are sold to one person, nor more than 10,000.

The business of "HOME MAKERS" does not conflict with that of the ... Los Angeles Investment Company, the latter Company's business having ... grown to such an extent that it cannot advantageously handle small building ... contracts outside of its own tracts.

Those who invested $100 in the Los Angeles Investment Company five ... years ago and reinvested their dividends, can now withdraw $15,723. Those ... who have invested $10 a month for the last 180 months can now withdraw ... $37,628. Those who have invested 10 cents a day during the same time can ... now withdraw $11,288.

Is there any reason why "HOME MAKERS" stockholders should not ... as well as those in the Los Angeles Investment Company?

No investor in "HOME MAKERS" has ever failed to receive all of his ... money on demand.

"Home Makers" Stock Is Backed and Guaranteed ... by the Los Angeles Investment Company, the ... Largest Financial Institution in the Southwest

"HOME MAKERS"

333-335-337 South Hill Street.

Main 2248

erty in Amer

e opportunity
gainst indus-

sure brought
-keepers, the
given in to
e bosses rep-
interests. The
wners declare
them to dis-
men to make
. Ever since
of May last,
rs have tried
endent work-
on their way
en threatened
ut there have
en the ranks
beweries are
the interfer-
nd Milwaukee
the unions,
ulty here.
of industry in
fast by their
mmercial or-
ait in the vic-
ustrial peace.
some sort of
day 1, present
will prove a
treasury is
ns from other
pockets and
ing delegates.
war, a general

Making.
w York State,
county where
n violations of
been brought
State Agricul-
in arms over
ien. Carmody
ead of violat-
ll have to pay
enses. It hap-
es that those
pure food law
four offenses.
Department of
a State-wide
that sausage
g starch and
bologna pork
e and that the
ng these un-
the articles
f the bologna
ave them ab-
m weigh con-
ey otherwise
ricultural De-
samples in
cluded that
lations of the
m.

REPORTS ON WA
AND COND

Timely Bulletins from
of the Week.

The 500 local unions of
makers' International
out the country are
officers, and a strong
made by the socialist
a socialist head, Harry
place of G. W. Perkins,
president of the organi
teen years. With Mi
an example, the move

The New York Centra
ing the places of its 80
makers. Sympathetic
machinists and blacksm
to be called, affecting
and about 6000 more w
ren. The system has
fill the places of all w
go out on strike, having
to do that as the men
and more cause. Publ
demands that railway
day, every week, and
the year. Striking in
turns many other trai
made a real dollar
cept the strike agitat
always lose.

At the Boston cott
ham, Mass., 1000 hands
of a strike of seven
vance in wages. Wha
labor let itself alone!

Mayor Gaynor of N
its park commissioner
employment of his
could care for them
stead of using men
discharging a lot in
is scare and fuel dea
Gaynor is eminently
The First National
York City has put
system for its emp
ployee is to put
yearly salary into
Physical disability,
age, is a pension
A bill is before the
ture to make indus
ices conform to the
policy. The bill
The International
ion, and allied organ
ing the postal bill

(Continued on

g Compan

Capital and Surplu
ment Company. Stoc
are.

porated under the laws of Cal-
Los Angeles Investment Company,
ers.

e business of the Los Angeles In
ishes to discontinue, namely, bu
e city. The Los Angeles Inves
ons to its own tracts.
mpany stock which is free fro
ade by the Los Angeles Inves
elling real estate. The new Co
uild to order only, and not to se
E MAKERS" will be sold before

ell at a low price. This will mee
s Angeles Investment Company
e more of a drawback as the Los
n value.

safe and sound investment. It
by the Los Angeles Investme
urplus. The officers and manage
tage of the experience gained in
pany. Its officers do not deal in
ing business.
12 cents a share. No promoter's
re paid. There are no agents or
ery cent paid for stock is used i
d for cash, or on the installment
d the balance at the rate of one

and its officers will have to pay
ll the public. Furthermore, they
h is now 12 cents a share. Not
person, nor more than 10,000.

oes not conflict with that of the
ter Company's business having
ntageously handle small building

eles Investment Company fifteen
n now withdraw $15,723. Those
180 months can now withdraw
a day during the same time can

ERS" stockholders should not do
ent Company?

ever failed to receive all of his

cked and Guaranteed
stment Company, the
ion in the Southwest.

AKERS

Hill Street.

Means Business.

NTRACTS LET FOR BIG BLOCKS.

ing Street Skyscrapers to Be Pushed Ahead.

ent Year Already Boasts New Building Records.

Homes Transforming Large Areas in City.

ruary, 1911, led the corresponding
in all previous years in the
er of building permits and in this
t was a record-breaker. In point
luation, however, it fell $500,000
of February, 1910, which was a
meral period. The discrepancy
ounted for by the fact that prac-
the entire outlay for construc-
uring the month which closed last
ay was represented by new bung-
and houses in different parts of
ity. In point of residence con-
tion, in fact, the second month of
esent year led all other February
totals of 797 permits and $1,009,-
luation recorded by February,
do not, therefore, betoken any
ning in building. That the ac-
umber of permits issued should
record-breaking figure is indica-
hough of the present activity, for
t that none of the present year's
ilding projects were launched
onth may be put down to coin-
. It is quite likely that permits
e or more of the big structures
year will be taken out within
t few weeks, thus swelling the
en for 1911 to date to a large

acts for two of the present
skyscrapers were let during the
ek. The National Fireproof
Company will construct the
tory Chester block at the
t corner of Fifth and Spring
and the contract for the erec-
the eleven-story Union Oil
building at the northwest
of Seventh and Spring streets
been awarded to Paul Haupt.

STORES AND APARTMENTS.

present year gives promise of
ng all others not only in the ocn-
tion of new residences and sky-
ers, but in the number of stores
partment houses erected. These
structures are going up every-
and there is no longer any tell-
hat is a "strictly residence dis-

ing the buildings of this class on
boards" in local architectural of-
may be mentioned the following:
ne F. Helmle has drawn plans
-story frame store and apart-
building, to be erected at 1351
Vernon avenue, for John A.
. The lower floor will contain
ms and the upper floors three
room apartments, each with

M. Tyler is preparing plans for a
-story and basement brick store
and building to be erected on
th avenue between Fifth and Tenth
ets for Dr. A. M. Pelton. It will
ain two store rooms on the ground
and sixty-six rooms and fifteen
ms on the upper floors.
ard Parmentier has completed
and is taking bids for the erec-
of a one-story brick store building
east side of Hill street, between
th and Eighth, for N. Bonfillio.
R. Haynes and L. J. Christopher.
H. Lewis will shortly begin the
uction of a two-story brick
ng on a lot 55x140 feet in size
northeast corner of Jefferson and San
ta streets. The first story will
ain six store rooms; the second
room and offices.
Richards-Neustadt Construction
any has completed plans for a
story and basement brick store
elling house to be erected on
Third street, near Flower, for M.
. H. Cotton and R. F. Ben-
. The first floor will contain stores
the upper floors fifty rooms. The
ng will be 45x120 feet in size and
st about $25,000.
Besson has had plans prepared
M. Woolpert of Alhambra for a
-story frame apartment house to
t at the northeast corner of
First street and Piedmont ave-
There will be twenty-two two-
apartments with private baths
isappearing beds.
has commenced upon the erec-
of a two-story, sixteen-room
flat building at 4201 South
ew street, for Helen L. Pratt and
da E. Karstens.
er & Moore has drawn plans
two-story frame and plaster
flat building for W. M. Cohen,
erected on West Adams street
Normandie avenue. The lower
will contain six rooms and bath,
the upper one seven rooms and

Theriet has had plans drawn
direct by day labor a sixteen-
apartment house at 3826 South
street.
Barber-Bradley Construction
any has been awarded the con-
for the erection of a three-story
ment brick apartment house
ower street, between Eleventh
Twelfth streets for Mrs. H. S
It will contain sixty rooms,
into two and three-room
with private baths and wall

Poindexter is taking bids for
ction of a three-story brick
and apartment building, 50x110
Third street west of the tun-
It will contain forty-four rooms,
into two-room apartments.
ects John P. Krempel and
E. Bries have completed plans
three-story class C warehouse
-story building to be constructed
Ninth and Santa Fe avenue for
. Schmitz. The structure will
0 feet in size.
Young & Son have completed
for a two-story and basement
ore and loft building to be
on Anderson street near First,
Newell.

NEW RESIDENCES.

lowing new residence projects
nounced in the columns of the
r Contractor and Manufac-

Rolland Kelly has prepared
a twelve-room frame resi-
to be erected at Huntington
, President Wiley of the Hol-
Company; a nine-room
to be built on Twenty-third
Gramercy, by W. K. Wil-
-room house to be built
avenue for Dr. A. N. Far-
a nine-room residence to be
Hollywood by Dr. Kellogg.
E. Tyler has plans for a sev-
bungalow to be built at
and New Hampshire for M.
a twelve-room house to
by George Ward at Fifth
ey and for a twelve-room
to be built at Sixth and St.
for H. Holden.
Hesske has plans for a

avenue near Wilshire boulevard, owner's name withheld, and for a ten-room residence to be erected on West Adams, near Western avenue, for William Bailey.

Walker & Vawter have drawn plans for a nine-room house to be built for Edward Strasburg at Oak Knoll. An eight-room house will be built by John H. Fullerton on Norton avenue, near Wilshire.

Robert Hale has commenced the construction of a nine-room residence at 617 Commonwealth avenue. G. F. Sloan and Charles S. Hall have had plans drawn for a ten-room frame residence to be erected on Mariposa street, between Fourth and Linden.

SAN FRANCISCO LOSING.

Industrial Establishments Drifting Away From the City—Alaska Packers Considering San Pedro.

The business men of San Francisco are gradually rebelling against the incubus placed upon them by union labor, though it was not until a considerable number of industrial establishments of the city had moved to other locations. Of the existing industrial conditions the Commercial News of that city says:

"Under the exacting operation of the labor trust, San Francisco has gone down the scale industrially, until it is not even in the second class among Coast manufacturing cities.

"One after another the exactions have been plied upon manufacturers, until they have either given up and gone elsewhere or they have consented to become merely retail repair shops.

"Strangely enough, we find some of these industries conspiring with organized labor to refasten the yoke upon other Coast communities that have had sense and pluck enough to free themselves from the galling restraint thereof.

"San Francisco has surrendered bag and baggage to the labor monopoly, and the result is that there seems to be utterly lacking the pluck to make any sort of a stand for industrial freedom.

"There are individual instances where success has attended a stand for the right to transact business without interference from the walking delegate.

"These are few and detached, but they fully demonstrate what may be tone by the proper quality of grit and determination.

"Nor is there lacking the knowledge of the great need of a revolt against present industrial conditions.

"The sentiment in favor of the 'open shop' is general and insistent.

"It needs only some strong, courageous man to take the lead and the rest is easy.

"Why not do it before any more big industrial concerns are driven away?

"We need a few determined, well-balanced leaders who will meet the issue as did Patrick Calhoun of the United Railroads, and force issues to that point where very employer of labor will unite unreservedly, shoulder to shoulder, to win the right to run his business, in connection with which he is furnishing the capital and taking the risks, as he pleases."

The event that has stirred up San Francisco more than anything else is the information that the Alaska Packers' Association is considering removal from San Francisco to San Pedro. The annual business of this company amounts to $10,000,000, and it owns the largest fleet of American sailing ships in the world. Two of its steel vessels are the largest sailing vessels afloat. The company handles 80,000 tons to and from Alaska every year, and every pound of that cargo is its own product.

How bad the industrial conditions have become at San Francisco is shown by the statement of Henry F. Fortman, president of the Alaska Packers' Association, to the Commercial News, in which he says:

"The news concerning the probability of our removal to San Pedro is substantially correct. We are seriously considering such action, negotiations with that end in view being under way.

"In addition to the status of the waterfront facilities here, the industrial situation, as you well know, is fully as bad a feature if not a worse one.

"It costs us far more to do our work in this port than to have it done elsewhere.

"The same thing that has driven away nearly all of our other industries is having its effect with us. The continually increasing demands and breaking of promises on the part of the labor interests, especially the fishermen of late, cannot be endured.

"For cheapness of construction and thoroughness of work we cannot compare, so far as we have looked into the matter, with the south.

"We are constantly building small steamers or what might be designated as large tugs. In fact we are constructing one now and for the first time in the history of our company we find we can get better and cheaper work done, even including freight and handling, at Newport News, where the boiler for the present boat is being built.

"Everything is drifting away from San Francisco to other sections, where different conditions in labor circles exist."

INORDINATE INDIVIDUALITIES.

Thomas Hopkins of Brattleboro, Vt., is credited with holding the world's record for doughnut eating. On a wager in that city last week he ate a dozen doughnuts in nine minutes and thirty seconds, washing the doughnuts down with a cup of coffee.

Thomas Patrick, a woodchopper at Dayton, Wash., recently performed the most unique surgical operation known upon himself. He sustained a dislocated hip by being thrown from a vehicle down a forty-foot embankment in a runaway. All but unconscious from pain, realizing his hip was out of place, he rolled over and over on the ground until the dislocated member was in place. With a report like a rifle shot, the hip was forced back into its socket.

Frank Shaffer of Bloomsburg, Pa., who died recently at the age of 37 years, confounded the medical profession by living fifteen years after having his back broken by a fall in a stone quarry. He was given only a few days to live, but he improved and, after a time, was able to sit up, although he had no use of his legs. He was able to use a wheel chair and conducted a poultry farm, caring for the chickens himself.

Standing little more than three feet in height, yet arresting a man of full-grown stature and landing him safely in the Police Station, was the work of "Admiral" Don O. Robbins of Belfast, Me., who lives with the family of City Marshal Marcellus R. Knowlton.

Miss Nancy Elizabeth Sloan of Tuscola, Ill., once attended the Normal School at Charleston, that State, and always retained so kindly a feeling for the institution that when she was wedded a few days ago she insisted upon the ceremony being performed in the dome of the Normal School's tower 200 feet from the ground. The bridegroom and clergyman acceded to the request lest the ceremony go unperformed.

Rev. Edgar Campbell, rector of Christ Church, Woodbury, N. J., has had a desire to be made a deputy sheriff for some time. A few days ago he took a 16-year-old boy to the reform school at Jamesburg, and took advantage of the opportunity to be sworn in as a deputy by Sheriff

LA-SIERRA-HTS.



The Perfect Orange and Lemon Lands $200 and Up Per Acre

GO WHERE THE GOLDEN DOLLARS GROW. They grow at LA SIERRA HEIGHTS. You can pluck them if you have the courage to make the effort. DON'T HIDE YOUR MONEY AWAY AT 4 PER CENT. BUY TEN ACRES AT LA SIERRA HEIGHTS AND MAKE 100 PER CENT.
Others are doing it. WHY NOT YOU?
Get a little confidence in yourself. If you have none in yourself put it in the country. YOU HAVE THE JUDGMENT OF THE BEST FINANCIERS IN THE COUNTRY.
Do you think the S. P. R. R. would be willing to spend from $3,000,000 to $5,000,000 for a new depot in Los Angeles IF THEY DID NOT BELIEVE IN THE FUTURE OF SOUTHERN CALIFORNIA?
A pleasure to give you information. FREE booklet. TERMS easy.
G. H. MAC GINNIS, Sales Manager, Orange Land Department

Janss Investment Company
325 Pacific Electric Bldg., Sixth and Main Sts.
Home 10345; Broadway 2468.

Irrefutable Facts

LAND and HOMES the Basis of PROFITABLE INVESTMENT

All will admit that there is not a better, safer or sounder foundation for the investment of capital than good acreage and lots advantageously situated, made doubly secure by improvements in the form of Homes erected.

PACIFIC HOME BUILDERS

HAVE acquired land holdings and will purchase more as real bargains present—no acreage will be considered where a vast sum of money will be necessary to improve and put in a marketable condition.

We Invite You to Join With Us

AS WITH THE greater number of stockholders and the larger amount of capital, which can be safely and conservatively utilized in this flourishing industry, greater and more substantial profits are the results, and increased dividends and enhanced value of stock will be your portion. For March only PACIFIC HOME BUILDERS stock will sell at

70 Cents Per Share

The next allotment will be sold at 80c a share.

INVESTIGATE and become a share-holder and thereby save 30c a share as it will soon be selling at par $1.00 or better.

Did you receive a portion of the DIVIDEND disbursed February 15th? New folder and latest issue of "PACIFIC HOME BUILDER" on request.

PACIFIC HOME BUILDERS

617-18 Wright & Callender Building

Pacific Home Builders Build Homes

REPORTS ON WAGES.

(Continued from Eighth Page.)

on magazines, alleging that if it became a law it would throw 100,000 men out of work. Why?

Technical education increases the wages and salaries of those who have foresight and industry-to-secure-free of foresight and industry to secure it, and charge—in this country particularly. If a boy is put into a trade school, where a small amount of technical training is given in addition to the teaching of a good trade, his earning capacity increases rapidly.

Not far from four billions of dollars

THE WAGE ROLL.

a year is now being paid to American factory wage earners. See how the pay roll has grown under fifty years of protection.

Year (Census figures.)	Pay Roll.
1860	$ 378,878,966
1870	775,584,343
1880	947,953,795
1890	1,891,228,321
1900	2,322,333,877
1905 (chief industries only)	2,611,540,532
1910, conservatively estimated	3,875,000,000

Take the iron and steel industries alone:

1870	$ 40,514,981
1880	55,451,510
1890	89,273,956
1900	120,836,338
1905	141,439,906
1910, conservatively estimated	160,000,000

And the cotton goods' industry:

1860	$ 23,940,108
1870	29,044,132
1880	42,040,510
1890	66,024,538
1900	85,126,310
1905	94,377,696
1910, conservatively estimated	105,000,000

And the woolen goods' industry (In spite of "Schedule K.")

1860	$11,699,630
1870	35,928,150
1880	40,687,612
1890	54,339,775
1900	57,933,817
1905	70,797,524
1910, conservatively estimated	75,000,000

And the silk goods' industry (created by protection:)

1860	$ 1,050,224
1870	1,942,286
1880	9,146,705
1890	17,762,441
1900	20,982,194
1905	26,767,943
1910, conservatively estimated	35,000,000

WAGES IN JAPAN.

Japan is seriously discussing the advisability of passing laws to regulate labor in its factories, to affect more women and girls. In a recent report the director of the Industrial Bureau of Japan says that Japanese women's labor as an individual factor is very great, as their influence is felt in almost every industry. The percentage of women employed in the industries of Japan is 66, as compared with 34 for men—nearly twice as many women as men. The usual day's work is twelve hours and hard-driven work at that. The silk industry employs 378,284 persons, of whom 320,020 are women and girls. The rates of daily wages in this industry are:

	Cents per day.
Males over 14 years	15 to 25½
Males under 14 years	6 to 10
Females over 14 years	10 to 14
Females under 14 years	5 to 9

If American wage-earning voters vote to let down the tariff bars against foreign-made silk goods and they are let down, it will be "good-by" to the present prosperous high wages paying American silk factory—an industry entirely created and held up by the full protective tariff of the Republican party—even though Japan may (as is very unlikely) increase the wage scale in its many silk factories. American women and men workers in silk need the votes of every American voter, particularly those of voters who, like themselves, work for their daily bread. It is for American wage-earning voters especially to so vote as to protect each other. That is "labor unionism" of a directly beneficial kind. American wages can only be kept safe by keeping out competitive foreign goods.

IN MILWAUKEE.

Labor agitators had a great deal to do with electing the present socialist city administration in Milwaukee. Already the experiment is very costly, compelling the borrowing of $1,130,000 from the local banks. Additions to the city pay roll cost $118,598 a year; operation of the city garbage incinerator has increased by $27,000, and so on.

WAGES ABROAD.

England's jam industry is a great industry, but all the wages it pays is $1.22 to $3.65 per week for lads and girls, and 73 cents to $1.70 per day for men. Free-trade low wages keep up the industry.

The wharf laborers of Melbourne, New South Wales, went on strike the other day, breaking their agreement with their employers and paralyzing interstate shipping.

At last strikes in some shops have compelled the Master Printers' Association of England to pass a lockout resolution. This affects nearly 10,000 work people, says the Times of London.

COST OF DISTURBANCES.

In 1910, the United Kingdom had 506 industrial disputes, involving 508,538 workers, and causing the loss of 9,722,800 days' wages, and some of the strikes are still going on. Think of it—in only one year. The trades affected were:

Trade—	Disputes.	Work-people.	Days' wages lost.
Coal-mining	291	295,552	5,455,400
Engineering and shipbuilding	68	45,469	2,941,600
Textiles	86	131,162	929,300
Metal trades	28	6,830	80,400
Clothing	36	4,346	56,200
Mining and quarrying	10	1,429	57,100
Transport	19	17,976	97,300
Building	18	856	33,900
Other trades	42	4,918	108,600
Totals	506	508,538	9,722,800
Totals for 1909	436	300,819	2,775,986
Increases in 1910	70	207,719	6,946,814

The work people involved in disputes in 1910 amounted to 5 per cent. of the total industrial population of the United Kingdom, says the annual report of the British Board of Trade Labor Gazette, from which the above figures are quoted, as also the following showing of ten years' loss in days' wages:

Trade—	Disputes.	Work people.	Days' lost.
1901		179,646	4,142,287
1902		286,667	3,479,255
1903		116,901	2,338,668
1904		87,208	1,484,220
1905		93,503	2,470,189
1906		217,773	3,028,816
1907		147,498	2,162,151
1908		295,507	10,834,189
1909		300,819	2,775,983
1910		508,538	9,722,800

Total days' wages lost in 10 years.....42,436,561
Yearly average—a fearful one.....4,243,656

Even at $2 a day, representing a yearly money loss of $8,487,312. At American rates of wages such a wage loss each year would be fully $15,000,000.

No More Questions.

When a noted Irish orator was in America a few years ago, says the National Monthly, he appeared at a meeting in St. Louis and delivered an address on the subject of "Home Rule for Ireland." There were 6000 of his countrymen in the audience. At the close of his remarks the chairman asked:

"Would anyone like to ask the speaker a question?"

A man in the rear of the hall, who was quite evidently under the influence of liquor, arose and said:

"Will the gentleman tell me if there is any reason why the Irish should not be wiped off the face of the earth?"

Immediately pandemonium reigned. The disturber was attacked from every quarter. Calls of "Down with him!" and "Let me at him!" came from all directions. Finally he was rescued by the policemen and, torn and bleeding and in an unconscious condition, was placed in an ambulance which had been called. Order was in a measure restored. While the audience could still hear the clatter of the ambulance and the sound of its gong as it conveyed its burden to the hospital, the chairman stepped forward and asked: "Would anybody like to ask

$100.00 Orange Groves

Under a Plan That Guarantees Maximum Profit at Minimum Cost

We have engaged Mr. W. E. Pedley, the well-known originator of the Victoria Avenue Groves and one of the most successful planters of Citrus Groves in Southern California, to plant a first subdivision of 166 acres of

The Very Cream of California Citrus Lands

Now, doesn't it stand to reason, that we can do this cheaper on such acreage, than YOU could do it for yourself in a comparatively small way?

Doesn't it stand to reason that co-operative team work of this kind means more money to YOUR pocketbook than individual planting?

That is just why we can sell these fully developed groves

at $600 per Acre

The land is located at CORONA, within a mile of the station of the Santa Fe Railroad, so affording splendid shipping facilities. Water supply for irrigation is abundant. Corona is within a few hours' auto ride of Los Angeles, so that we can easily take you out, show you the land and return the same day.

We further guarantee

Your Money Back

If wanted—and with interest added.

This proposition is worth looking into. It is solid and practically assures the investor an income of from 30 per cent. to 40 per cent. after the first five years. It is backed and guaranteed by EL SOBRANTE LAND CO., with its assets of OVER A MILLION DOLLARS.

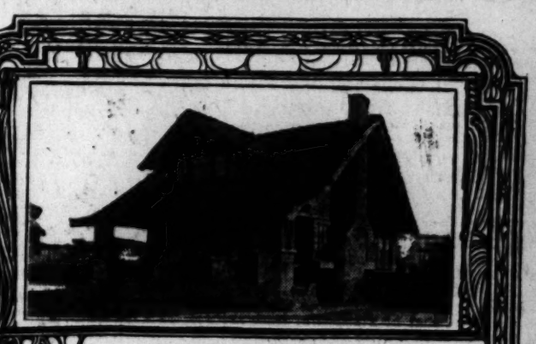
Call at our office for full details.

Literature gladly sent to out-of-town inquiries.

El Sobrante Land Co.

F. D. Cornell Company
Selling Agents

Suite 642, Consolidated Realty Bldg., 6th and Hill Sts.



HOME-TALK No. 9

"To own a home makes a man a better citizen, gives him standing in the community, and establishes a credit."

The home that meets the needs of a household, directly and simply, is the home built on utilitarian lines. Intelligent planning makes such a home, and a home of this type is the ultimate goal of every man and women.

Los Angeles Investment Company homes are strictly utilitarian. They are built for use. Derby Park Tract and its adjoining neighbor, College Tract, have notable examples of this type of home-building. They are worth seeing.

Derby Park Tract is the most beautiful little home spot in Los Angeles. It is a model community, having lawns, trees, gas, sewers, electricity, cement walks, telephones, endowed parks, parked and endowed streets, model stores, playgrounds, postoffice, churches, assembly hall, convenient schools, good neighbors, three-minute car service and there are no unimproved lots or streets. Its homes cost from $2900 up.

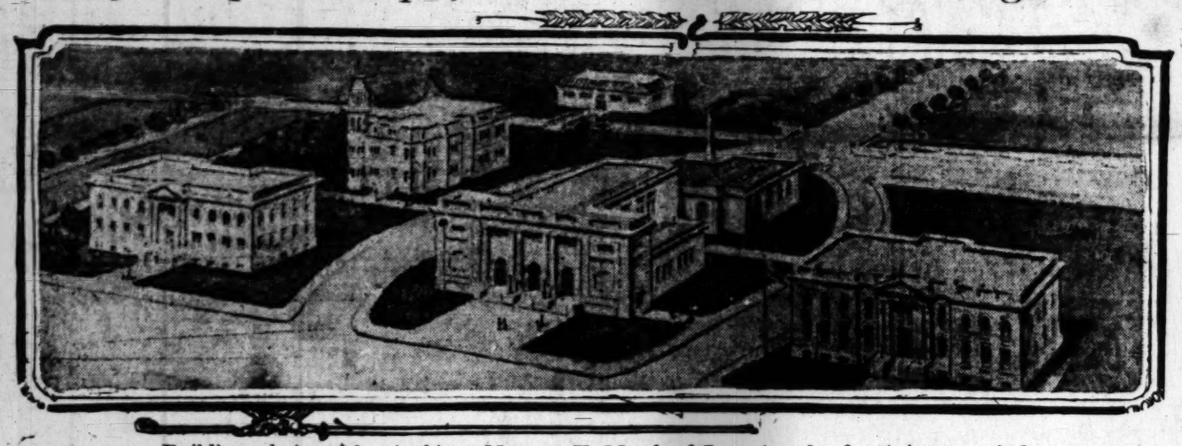
Home-making is seen at its best here. Take a Grand avenue West Forty-eighth street car to Gramercy Place, or ask for one of our automobiles.

Hand the agent a ten-dollar bill and he will hang a "Sold" sign on yours.

Los Angeles Investment Company
333-335-337 South Hill Street
Main 2248 Home 60127



Stately Campus Group of the New Phoenix Union High School.



Buildings designed by Architect Norman F. Marsh of Los Angeles for Arizona capital.

Pasadena.

LOTS BOOM NEAR SITE OF SCHOOL.

Prices Rise in Prospective Educational Center.

Empire State Capitalist Buys Fine Acreage Tract.

February Building Valuation Is Record Total.

PASADENA, March 4.—The real estate business has been good during the past week, considering the inclement weather, which prevented the closing of several deals that are under consideration. Dealers report more inquiry than a year ago with the excellent prospects for a busy spring. Several wealthy winter visitors are in the market for homes if they can find what they want.

Since the announcement made early in the week that the new High School is likely to be located on East Colorado street near the city limits, right in the center of that rapidly growing section, there has been a marked strengthening of prices in all lots east of Lake avenue.

J. Richard Haas reports a large list of sales. These deals were for property scattered all over the city and show a demand in all sections. He sold for W. B. Ross to Mrs. Maria M. Langford, a bungalow and large lot at No. 476 South Marengo avenue; a bungalow at No. 610 North Michigan avenue from George A. Griggs to Mary V. Lane, consideration $3600; property at No. 619 South Los Robles, Mrs. Maria M. Langford to W. B. Ross, $7000; bungalow at No. 884 North Michigan avenue, A. L. Horton to E. E. McCullough, $3200; bungalow at No. 913 Granite Drive, James E. Davis to Vernon Sayre, $3000; house and lot at No. 723 North Chester avenue, A. L. Buel to Emil Grandlund, $2900; southwest corner of California and Oakland, Thomas E. Fentress to Edgar E. Geary, $2800; lot on Franklin avenue, south of California, E. Sage to James F. Davis, $1100; lot on Berkeley avenue, south of Colorado, W. A. Walden to A. M. Thyre, $1000; lot on Catalina, south of Claremont, $850; lot on Woodbury road at the head of Los Robles avenue, George A. Tate to Aaron Cover, $850; lot on Michigan avenue, north of Mountain, John H. Lambert to R. Edwards, $900; lot on Stevenson avenue, south of East Orange Grove, L. M. Odell to Charles W. Hammond, $900; lot on Catalina avenue, south of Claremont, Eleanor and Carrie Hazard to Lucille K. Presby, $850; property at No. 105 Valley street, Charles W. Hammond to Louis N. O'Dell, $2300.

OAK KNOLL SALES.

One of the largest sales of the past week was that of a beautiful tract of eight acres of land in Oak Knoll from Theodore A. Irwin to Frederick H. Stevens of Buffalo, for a consideration of $50,000. The land is situated on Oak Grove avenue, just east of the Harry Gray property, and runs across the old Wilson's Lake, making an admirable site for the new country home which Mr. Stevens will build.

The William R. Staats Company has sold several desirable properties in Oak Knoll, as follows: Lot to F. E. Woodruff, $5450; lot on Oakland avenue, south of Allendale road, 140x180 feet, to Joseph Gaunt, $6000; lot on Oakland avenue to Cassius W. Kerrick, $4500; lot on Oakland avenue, south of Allendale road, to The Hogan company.

BUILDING ACTIVE.

The building permits for February broke all previous records with much to spare and were nearly $100,000 over that of a year ago. The total for February this year, $175,882 as against the total for a year ago of $86,000. March has started off in good shape with a total of $20,000 for the first three days. Plans are being prepared for new homes in all parts of the city and particularly in the northeastern section. Altadena is getting ready for another building boom this spring.

Some of the permits taken out for the first three days of March were: Dr. Paul G. White, nine-room bungalow, No. 812 Oakland avenue, $6000; Ellen S. Bemis, nine-room residence, No. 919 Garfield avenue, $1800; Mrs. Leora Alvey, five-room bungalow, No. 939 North Michigan avenue, $1500; Milton H. Blass, six-room bungalow, No. 981 Elizabeth, $2000; Julius Thelin, five-room bungalow, No. 1051 Mentor, $1600.

Edward M. Taylor of Altadena, has started work on his beautiful new $60,000 country home which he is building on his property at the corner of Santa Rosa and Calavasas. The old house which has occupied the property for many years will be removed and the new one built on the old homesite. When completed it will be the finest house in Altadena, which city is noted for its beautiful country homes.

BUILDERS OUST FANS.

Santa Monica Ball Grounds Will Soon Be Laid Out in Streets and Dotted With Homes.

SANTA MONICA, March 4.—For a stated consideration of $7500, W. J. Stadelman has purchased from the Santa Monica Land Company the block of lots bounded by Utah, Colorado, Tenth and Eleventh streets. With the exception of six lots that had been previously disposed of, he secures the entire block. The whole property will be improved, plans now being developed for the installation of sewer mains, water, gas, concrete sidewalks, curbs and gutters. As soon as these improvements are completed a number of new residences will soon be built there.

This transfer sounded the death knell, temporarily at least, of the national game in this city, as this block had been utilized as a baseball park for a number of years. Should there be a revival of the game here, it is probable that the diamond will be located in the polo grounds on Nevada avenue at Ninth street.

The word is given out that the commencement of building operations in the Seaside and Vicente terrace tracts between Ocean avenue and the broad walk on the ocean front awaits only the completion of the street paving and concrete retaining wall contracts. Plans have already been accepted for a family hotel to be built by Arthur Munn, who has purchased two lots; an apartment-house for Patrick Lannan of Salt Lake City; F. P. O'Neill of Spokane, who will build a mission apartment-house; Thomas McCall of Eden, Tex., who will erect a three-story apartment-house; Mrs. Lucy Forden, who will have a German apartment-house; John T. Harris, who has arrangements finished for a family hotel, and C. F. Schader, whose plans call for a Spanish villa of reinforced concrete with mission tile roof.

In anticipation of the building of a Polytechnic High School here, the Board of Education has set apart March 13, 14 and 17 as days on which to confer with architects and give primary consideration to such plans as may be presented at that time. Four architects will be heard at each meeting and each one will be given forty-five minutes for the elucidation of his plans. This is all preliminary to the selection of plans when the sale of the bonds shall have been completed, the site purchased and the general plans decided upon. The incorporation of the open-air idea in the group system of buildings is being considered and data is being secured from cities both in the East and in the West where the open-air plan has been given a fair test.

The $30,000 extension to Hotel Windermere will be completed during the present month. May 1 was the date originally set for the completion and formal opening of the structure, but the contractor found the building weather so agreeable that he will be able to finish fully thirty days ahead of time. In anticipation of the dedication of the new hostelry not later than April 1, the Board of Trade and members of the beach commercial organizations and citizens in general are setting on foot a movement to hold a big banquet at the Windermere on the opening night.

FEBRUARY BUSY MONTH.

Great Quickening in Demand for Business Property—Large Frontages Command Good Prices.

SAN DIEGO, March 4.—The month of February proved the best season for sales of business property of any month since last summer. For more than three months there was a lull in the demand for business and city property. With the approach of early spring, however, sales of high-class realty are becoming more numerous.

Within a period of two weeks, J. C. Rice negotiated sales totalling $171,000. One of these was the transfer of 82x100 feet, with a three-story frame building, for Viola M. Lindsey to James Wilson, an investor, for $50,000. The property is located on F streets, between Seventh and Eighth streets.

J. C. Rice also reports the sale of 50x100 feet, on Third street, between B and C streets, for F. W. Van Buskirk, to a local investor, the price being $28,000.

One of the best recent sales of residence property was the transfer of the old Keating homestead, consisting of a lot 125x200 feet, and a large brick and stone residence, to A. L. Bouchard, for $35,000. The purchasers has brought his family here from St. Louis and will occupy the property, which is located on Sixth street adjoining Balboa Park.

D. G. Ives has sold the Ives flats, a two-story structure on a lot 50x100 feet, on Sixth street, between Cedar and Date streets, for $12,500. The property was purchased by T. W. Hickey for a client.

E. B. Schuyler and J. M. Lewis have sold to M. F. Schulthels fifty feet fronting on California street, between Ivy and Juniper streets, for $2000. The site was purchased for a brick warehouse.

E. J. Miller has sold to Martha D. Budlong two lots in University Heights facing Park boulevard, with a new residence, for $4500. Mrs. Budlong and her husband recently moved here from Idaho.

H. M. Withrow has sold to C. E. Osborn 50x100 feet, with a five-room cottage on Columbia street, between Juniper and Kalmia streets, for $3200.

J. C. Rice has sold to J. B. Beardsley 50x150 feet and an eight-room house at the northeast corner of Twenty-second and E streets, for $5000.

Warrenberger and Melborn have bought, through J. C. Rice, all of block 59, and all of block 13, in Arnold & Choate's addition, for $15,000. The purchasers expect to subdivide and improve.

L. Sample has bought of C. W. Green 109x100 feet, on Albatross street, between Hawthorne and Grape streets, for $4000. The property is unimproved.

Wells & Lane have sold for W. Wright a chicken and dairy ranch in Mission Valley, for $3000. The purchasers are C. E. Moore and wife, who recently arrived from the East.

Building permits, since January 1, aggregate $455,575. Among new buildings for which permits have been issued within the last few days are the following: Two-story frame residence for A. C. Playy, Columbia street, between Palm and Quince streets, $3000; E. G. Helm, two-story frame residence at La Jolla, $2900; Mrs. A. S. Briggs, bungalow at La Jolla, $2900.

LARGE GROVE EXCHANGED.

Charles N. Green reports the exchange of a forty-acre walnut grove in the city of Anaheim, belonging to A. B. Tuthil and valued at $40,000, for property in Colorado Springs, Colo., owned by Handley and Miller and valued at

PROGRESSIVE ALHAMBRA.

(Continued from Seventh page.)

illy pond and miniature garden. Further up the street the low slant roof of a Swiss cottage is seen while in the next house the exterior finishing is accented by Doric columns.

English, French, American, Spanish and Indian art are expressed all through the "Quarter," and although Miss Wall's plans are yet in their infancy there is every reason to believe that this feature is destined to become an additional attraction to San Gabriel.

The "Quarter" is only a few hundred yards west of the mission, but being situated an sloping ground is not conspicuous. The San Gabriel Arroyo flows through the extreme western portion of the settlement adding to the picturesque lay of the landscape.

THE MISSION.

On August 6, 1771, four Franciscan fathers from San Diego escorted by a number of Mexican soldiers arrived at a place on the San Gabriel River. It was their intention to found a mission somewhere in the neighborhood but the exact location, we are told in the old chronicles was determined more by fate than by the decision of man.

The old mission stands with all its original walls still entact save a portion in the rear of the main building which has crumbled away past repair. Services are held regularly every Sunday in the main church, which seats about 600 and a congregation numbering about that many and composed of Americans and Spanish attend. The building is opened daily for the inspection of visitors.

Of the original six bells in the belfry only four remain. The Angelus bell is among the remaining five and is tolled every day. The mission grounds comprise about eighteen acres, of which a large portion is used as a burying place. Some of the bodies have been buried about 200 years. The museum inside the building contains relics of the old Spanish and Indian mortars and pottery, a collection of Spanish paintings and statuary brought to America in the eighteenth century and many other features of historical interest.

THE GRAPE VINE.

One block west of the mission in the "patio" of a modern adobe building is the largest and oldest known grape vine in the world. This vine was planted by the Franciscan fathers 135 years ago. On account of the three great trunks which come up out of the ground it was known for many years as "El Parion de la Trinidad," or the Trinity Vine.

It is never irrigated or cultivated but is alive and healthy. Its hundreds of long branches are treilised in such a way as to make a vast canopy in the yard and when the foliage is on the vine it occupies a space of 9000 square feet. The main trunk is about eight feet high and is five feet six inches in circumference. It bears two crops of fruit annually and last year about 250,000 bunches of grapes were collected. The grapes are small but make excellent wine and jelly.

SOCIETY.

Nearly all the leading fraternal organizations are represented in Alhambra. Several have constructed substantial brick buildings in the business center of the town in which they hold their meetings.

The ladies of Alhambra are active in social affairs. One of the principal organizations is the Wednesday Afternoon club. This society is a member of the State Federation of Women's Clubs. It has a membership ranging between 140 and 150 members and meets every Wednesday afternoon in a pretty little clubhouse situated in the heart of the city. The clubhouse is valued at $5000 and is surrounded with tasty grounds. The object of the organization is the mutual improvement and advancement of its members in education, philanthropy, civic interests and social enjoyment. It was started in 1893 and is the oldest independent organization in the town.

The Parent-Teachers' Association is strongly represented in Alhambra and holds regular monthly meetings. The local members are doing much to bring the home and the school closer together and by its splendid and noble work many poor children are enabled to attend school who would otherwise have to work for a living.

The P. E. O. is a ladies' secret order which is also active in social affairs.

There are eight church denominations in the city, all of which have their own places of worship. There are no saloons and the moral tone of the community is carefully safeguarded by the authorities.

COUNTRY CLUB.

The San Gabriel Valley Country Club is situated about two miles due east of Alhambra and about one mile northeast of San Gabriel Mission. This club has been organized nearly seven years and owns fifty-one acres of ground, the best portion of which is given over to a beautiful golf links. Nearly the entire extent of this area is covered with a rich green carpet of natural grass and the course is provided with natural hazards in the form of live oak trees.

Running across a portion of the club's property is the remains of one of the old cactus hedges planted by the Franciscan fathers almost 200 years ago. This formed part of a large square field which it inclosed and was the only way the old fathers had of keeping their cattle and other earthly goods away from the thieving hands of the Indians.

Besides the golf links there are four excellent clay tennis courts conceded by the Misses Sutton, Messrs. Bundy, Sinsabaugh and McLoughlin to be the best clay courts in the country.

The clubhouse is a very spacious building constructed on a unique style of architecture, being a combination of the old English-Saxon and the Mission. It contains a large living room, a main room, gentlemen's locker and rest room and a kitchen.

There is also a six-room cottage on the grounds used by the members who stay out at the club over night. Meals are served three times a day regularly throughout the year. A social dance is given once a month and other dances are given by the members at various times. At the present time the club has 300 members enrolled, among whom are many prominent leaders of society and finance in Southern California. The San Gabriel Valley Country Club is a member of the Southern California Golf Association and also the California Women's Golf Association.

RANCHING.

The orange groves of the Alhambra section are the pride of the community. The perfect growth of these trees and the beauty of their foliage are ever admired by the tourist and visitor. All through the town there is hardly a home which does not boast of an orange tree of some variety in the front or back garden. These home-loving people and the habit of combining beauty and utility in their orange trees.

The soil is a rich brown and red loam all through the valley. It will grow positively any vegetation which can be produced anywhere in the United States. It is mellow and very deep, easy to plow and cultivate and absorbs moisture readily, which it retains.

The citrus groves are paying the growers handsomely. Some of the largest and sweetest navel and valencia oranges grown in the State have been produced in this section and the crops are abundant. There are several packing-houses.

Surrounding Alhambra are a number of large chicken ranches. There are certain sections where the soil is not quite so rich as that required for citrus culture, and which can be bought for less money, which is very suitable for poultry raising. The location offers the poultryman the choice of several markets, Los Angeles and Pasadena being the largest.

The water question is always one of interest to a prospective settler. In this district it is not necessary for the farmer to produce his own domestic or irrigation water, nor would it pay him to do so even with the water only a few feet below the surface. The San Gabriel Valley Water Company supplies the domestic water for the town of Alhambra and the irrigation water for the surrounding country at rates which are low for the service given.

The town's domestic water is sold at the rate of $1.25 for 10,000 gallons or 1300 cubic feet. All the streets are piped with good sized mains.

The irrigation system covers over 10,000 acres, about 8000 of which are receiving water from the company. The water is conveyed through underground pipes and practically does not see daylight from the time it is lifted from the company's wells, situated three miles north of Alhambra, until it reaches the consumer. The rate for the irrigation water is 1 1-8 cents per surface inch, per hour.

DISTRICT'S BOOSTERS.

The following list of names are residents and ranchers of the Alhambra district who have the growth of their community very much at heart. These men and women will be glad to answer any correspondence addressed to them requesting any special information:

E. F. Watkins, W. F. Lawson, J. B. Knox, E. L. McCormack, R. G. Field, J. C. Higgins, O. G. Myren, W. O. Peck, W. M. Northrup, C. F. Easley, G. F. Waring, F. W. Patten, W. Q. Patten, J. N. McLeod, D. A. Rap, G. O. Johnson, M. A. Bigford, E. Fawcett, N. F. Smith, Mrs. R. Smith, H. L. Nye, J. B. Teagarden, Mrs. H. B. Nye, E. W. Minney, R. H. Blackidge, E. W. Green, A. Hall, W. Whaites, S. D. Cross, J. W. Bessonell, C. E. Strifler, C. E. Crandall, W. E. Balmer, George L. Yelland, H. C. Dannenbrink, Dr. C. A. Abbott, H. Kindrick, C. W. Allen, J. J. Dorn, A. G. Horn, G. W. Caldwell, C. W. Evans, W. H. Seaton, A. B. White, S. Pitzer, C. A. Bishop, R. W. Moorhead, R. W. Jarecki, H. B. Balmer, Dr. D. E. Lane, H. P. Racedoll, J. G. Knesel, H. P. Randall, R. M. Woolpert, W. H. Ferrell, H. Rief, L. R. Hanscom, O. S. Crickson, R. R. Behlow, Mrs. S. W. Champion, A. Graffen, W. R. Harper, Miss A. M. Phelan, W. T. Craig, S. A. Neiger, A. A Whaley, S. Hutchins, W. D. Watkins, P. R. Ruth, G. Worth, E. Scovell, Mrs A. E. Behlow, F. H. Sonders, G. R Minnick, Mrs. M. B. Rose, J. M. Bacon, J. J. Ruhland, J. B. Sexton, W. Dowland, S. A. Bishop, W. M. Campbell, E. E. Bailey, W. B. Allen, I. A. Can, G. W. Cameron, M. Algie, F. A. Utter, L. W. Dickson, Mrs. J. Servis, S. R. Burns, J. Menyres, C. E. Rhone, L. Brady, J. F. Ballect, J. B. Haas, S. K. Sewall, A. C. Wheat, J. A. Wilferth, N Linton, C. Miller, A. S. Blackburn, F. T. Olson, A. A. Lawyer, J. E. Calvin, Mrs F. O. Wood, J. M. Montgomery, Dr. A. B. Woodhull, Mrs. S. R. Gastineau, F. W. Marshall, A. Lyle, J. B. True, Miss J. Collins, W. F. Marmion, H. C. Abel, A. J. Cuneo, W. T. McCormick, A. L. Beem, W. B. Ames, C. E. Slack, I. E. Ingraham, E. F. Johnson, Miss Lucile Wall, J. B. Hoover, W. Minech, L. C. Bishop, O. N. Reed, Dr. J. M. Armstrong, C. J. Duncan, W. Douglass, Dr. B. Reed, J. Hoyle, H. D. McDonald, A. M. Morgenthahr, I. A. Cooper, D. C. Mulock, W. C. Mulock, E. W. Jones, Mrs. D. W. Fargo, J. H. F Jarehow, Maj. J. H. Spencer, W. M. Orr, Mrs. K. W. Dobbins, E. H. Wilmot, Mrs. E. J. Scott, J. L. Stafford, George W. Sanborn, Mrs. G. M. Bucknell, J. D. Zimmerman, F. G. Randle, F. R. McCoy, Mrs. M. E. Hoover, R. F McKitrick, M. D. Hoffman, Mrs. F. M. Fowler, C. C. Young, R. F. Bishop, F. H. Sears, R. H. Stott, C. W. Mondon, Mrs. F. M. Stein, F. S. Wright, A. W. Field, J. Q. Mastin, W. H. Hutchinson, S. F. Bullis, F. S. Willard.

BUYS INDUSTRIAL SITE.

A. Barmann has purchased from M. H. Dugan, et. al., through the agency of C. W. Watson of Black Brothers, the northwest corner of Alamo and Mateo streets, fronting also on Santa Clara street, 62x156 feet, for a consideration of $2500. There is a freight railway track on the Alamo-street side

PHOENIX SCHOOL A MODEL.

Plans for Magnificent Educational Group in Arizona Capital Nearing Completion in Los Angeles.

PHOENIX (Ariz.) March 4.—The working plans for the magnificent new Phoenix Union High School group are being rushed to completion by Architect Norman F. Marsh of Los Angeles. The buildings, six in number, will be arranged on one large campus near the present high school and will stand on both sides of Sixth street, just north of Van Buren. The project will represent an outlay of over $150,000.

The structures to be erected are a science hall, auditorium, household and fine arts building, manual arts building and gymnasium. All will be in the classic style, the science hall being in the Roman Doric, the household and fine arts building in the Roman Corinthian and the auditorium in the Ionic style.

The construction throughout will be in brick, plastered on the exterior. The school will be one of the finest and most modern in the Southwest.

THE YUCAIPA VALLEY.

Claussen Brothers, sales agents, for the Redlands and Yucaipa Land Company, report sales to the amount of $49,035, for the past ten days. Following is the list of purchasers: Maude E. Potts, $2250; Mrs. Lizzie Coey, $3600; Charles Bacon, Jr., $1807; George F. Walker, $3160; Frank B. Henney, $5000; F. D. McKinnan, $2500; E. P. Beasley, $1442; H. M. and D. G. Herrick, $1425; Henry Matthews, $1500; H. Kielsmeier, $5375; T. B. Von Behring, $1375; C. E. Davis, $1775; H. E. Sleeper, $2500; R. E. Murphy, $1500; Dr. W. H. Feink, $10,075; J. B. Harris, $3750.

These purchasers are planting their holdings to apples, cherries and pears. The land company is planting shade trees along Redlands boulevard, from the beginning, at the Sand Canyon road, four and one-half miles east to Grand View Heights.

Building and Mat

ARCHITECTS

THORNTON FITZHUGH
ARCHITECT
684 P. E. Bldg. F2774

WESTLAKE CONSTRUCTION CO.
Bridges, walls, wharves and general construction.
516 Byrne Bldg. A3717.

PLUMBING & HEATING

Expert drainage and ventilating engineer. Contractor for Alexandria Annex.
A. DELLAMORE, 839 W. Washington.
24803. W. 1825.

IMPROVED CLIMAX SOLAR WATER HEATERS
Cal. Standard Heater
SOLAR HEATER COMPANY
M3932 342 New High A2396

ROOFING

J-M ASBESTOS ROOFING
H. W. JOHNS-MANVILLE CO.
Main 423 222 N. L. A. A1329

CAREY'S MAGNESIA CEMENT ROOFING
Roofs Repaired.
WARREN & BAILEY M'F'G CO.
M1587 359 N. Main. A1587

WALL PAPER

L. A. WALLPAPER AND PAINT CO.
Rubber Roofing
Main 724 529 S. Main F8702

NOW

Is the ... Out Y...
We are thoroughly ... sign and build for ... figure. Our
Practical E... Plan ...
in a position to ... to assure you of
Careful, Consi...
to every ...
THE DAVIDSON ... COMP...
6th Floor Forrester ...
Broadway 2121.
Phone or Call ...

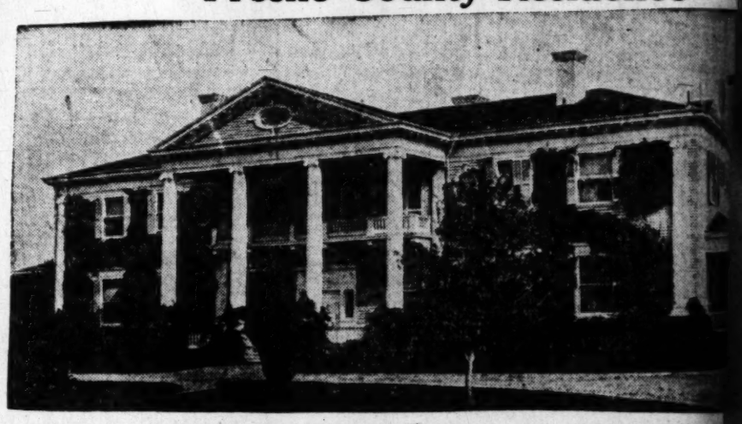
FLOOR...

Woodolith Sanit...
217 S. Flower. O. A. ...
Drain boards, wains... kitchen floors. Main ...

ELECTR...

WOODILL & HULB...
"The Electr... Contracting ...
Main 1125 Third ...

Fresno County Residence



One of the many beautiful homes of Fresno county. Did you ever stop to think good soil will ... ments, but the improvements will not make good soil? We have that good old loam dirt at ... best and cheapest canal water rights in the San Joaquin Valley. We want just a few practical ... of forty (40) acres each. Pay us only $12.50 per acre down. We will arrange to let the ... further particulars.

C. P. Blakemore Land Company
Ground Floor Grosse Bldg. 124 W...



Lots. Watch Them G...

The enormous sale of lots in Vermont Square dur... January and February emphasize the fact that y... must act quickly if you want one of the remain... choice lots in the most popular tract in the N... Southwest.

January sales totaled $30,000.00. Cash receipts in February were $27,078.00.

Sixteen new homes begun by lot buyers in the last fourteen days. More than a house each day.

Take a five cent car ride today and see the greatest home building activity ever experienced in Los Angeles.

Lots $900 Up, Corners $1100 ...

VERMONT SQUARE is on Vernon, Normandie and Western Avenues. Grand avenue car on Broadway marked "Dalton Avenue" and get off at ... fifth street, or take Grand avenue car on Broadway marked "West Forty-... street," and get off at Normandie or Denker avenue. Agents there to show property.

Southwest Land Compa...

Main 1340 416 Pacific Electric Building
C. A. Wesbecher, Tract Agent. Home 26399; Sunset West 383. Tract Branch Office, ...

Our Boys ...
PROFUSELY ...
Lo...
...TEENTH YEAR. ... ANNUM $3.50.
She led in a...
And every ...
6—At last o...
To storm...
And as th...
She thou...
(COPYRIGHT, 1911, BY T...

Our Boys and Girls
PROFUSELY ILLUSTRATED

Los Angeles Sunday Ti

SUNDAY MORNING, MARCH 5, 1911.

Illustrated Weekly Magazine.

Los Angeles Sunday Times

FIFTEENTH YEAR.
PER ANNUM $2.50.

MARCH 5, 1911.

FIVE CENTS.

PICTURESQUE SOUTHERN CALIFORNIA

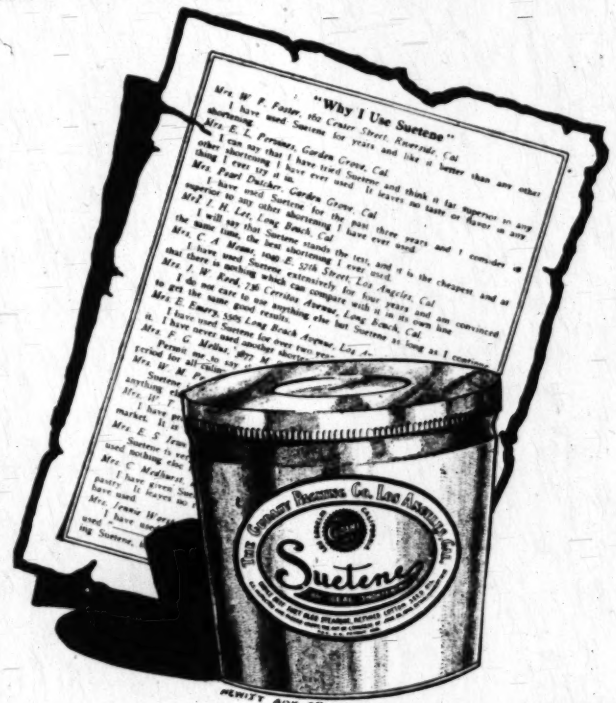


Mt. Wilson After a Snowstorm—Observatory Tower in Rear.

She led in all their street parades, she took a leading part



—hundreds of California Women have testified over their signatures to the superiority of



SUETENE

Actually 30 Days Fresher Than Eastern Shortenings

MADE FRESH DAILY IN LOS ANGELES BY

THE CUDAHY PACKING CO.

Printing of every description
Certificates, Circular Letters
ments, Business and Social
Bills of every size and style
fully finished on short notice

Times-Mirror Print and Binding House

In Our New Building
118 South Broadway

Bookbinding, Engraving
Embossing, Electrotyping
always ready at your
command.

ural hazards in the form of live oak trees.

Running across a portion of the club's property is the remains of one of the old cactus hedges planted by the Franciscan fathers almost 200 years

Jarchow, Maj. J. H. Spencer, W. M. Orr, Mrs. K. W. Dobbins, E. H. Wilmot, Mrs. E. J. Scott, J. L. Stafford, George W. Sanborn, Mrs. G. M. Bücknell, J. D. Zimmerman, F. G. Randle, F. B. McCoy, Mrs. M. E. Hoover, R. F. McKitrick, M. D. Hoffman, Mrs. F. M.

VERMONT SQUARE is on Vernon, Normandie and Western Avenues. Grand avenue car on Broadway marked "Dalton Avenue" and get off at fifth street, or take Grand avenue car on Broadway marked "West Forty street," and get off at Normandie or Denker avenue. Agents there to

g and Mater
CTS | NOW
HUGH
March 5,
PEOPLE
ANGELES
cents
GODAS
c, 10c and 25c Packag
resh Daily in Los Angeles by
N-BECK C
of Bellcrescent Product
CANDY MACA
PANISH DELICACIES
rinting of every description—Boo
ertificates, Circular Letters, St
ents, Business and Social Ca
ills of every size and style
lly finished on short order.
Mirror Printi
nding Hou
Our New Building
South Broadway
Bookbinding, Engraving,
Embossing, Electrotyping
always ready at your
command.
ndie and Western Avenues. T

Our Boys and Girls
PROFUSELY ILLUSTRATED

Los Angeles Sunday

SUNDAY MORNING, MARCH 5, 1911.

THE ILLUSTRATED WEEKLY.

A MAGAZINE OF THE SOUTHWEST.

ESTABLISHED DEC. 5, 1897.

Californian in tone and color, Southwestern in scope and character, with the flavor of the land and of the sea, the mountains, the slopes, the valleys and the plains.

Devoted to the development of the country, the exploitation of its marvelous natural resources and to the word-painting of its wonders and beauties. The contents embrace a wide range of good reading matter: Popular descriptive sketches, solid articles, thoughtful and picturesque editorials, brilliant correspondence, poetry, pictures and bright miscellany; Home, Garden and Farm.

Each number contains 32 large pages, equivalent to 120 magazine pages of the average size. The numbers will be bound at this office for a moderate price.

For sale by newsdealers: 5 cents a copy, $3.50 a year by mail, postpaid. Address THE TIMES-MIRROR COMPANY, Publishers, Los Angeles, Cal.

The Magazine being complete in itself, may be served to the public separate from the news sheets, except through the mails. It is also sent to all regular subscribers of the Los Angeles Sunday Times.

TO CONTRIBUTORS.

Persons submitting matter for publication in The Times Magazine should invariably retain copies of their manuscripts. Manuscripts unaccompanied by postage will be returned if not found available, but the return of others is not guaranteed.

Los Angeles Sunday Times MAGAZINE.

Vol. 17. | Volume Began January 1, 1911. Volume Ends June 26, 1911. | No. 10.

CONTENTS OF THIS NUMBER.

Mt. Wilson After a Snowstorm. (Cover Picture).. 289
Editorial 291
Stirring Up Mohammedans. By Frank G. Carpenter.. 292
Center of Madrid. By George W. Burton..... 294
The Rock Cities. By Felix J. Koch..... 295
Restoring the Forests. By Rene Bache..... 296
Elm College. By Capt. Leslie T. Peacocke..... 297
Desert Vegetation. By Harvey M. Hall..... 298
Interview with Mars. By Irvin S. Cobb..... 299
Spring in Alaska. By Olive Fisher..... 300
Living in Paris. By Myron G. Lewis..... 300
One of the Bunch. By E. D. Ewers..... 301
Thorne's Scoop. By Pulsiver Payne..... 302
The Sacrificial Flame. By Jessie Armstrong Crill.. 303
Irrigation for Indians. By William Atherton Du Puy. 304
Cupid's Quickstep. By Lannie Haynes Martin..... 305
Human Whirlpools. By Ernest Douglas..... 306
Bones the Terrible. By Neeta Marquis..... 307
Leading Cartoons of the Day..... 308
Good Short Stories 309
The House Beautiful. By Ernest Braunton..... 310
The City Beautiful. By Ernest Braunton..... 311
Poultry Culture. By Henry W. Kruckeberg..... 312
Farming in California. By J. W. Jeffrey..... 314
Gardening in California. By J. W. Jeffrey..... 315
Care of the Body. By Harry E. Brook, N. D..... 316

ROMANCE AND REALITY.

DID you ever read a novel called "Life in a Furniture Van?" Perhaps that is not the right way to read the title, but it will do. It is great. Why? Because it is real. But is that any reason for saying that the book is art? There was once a man named Goethe. In his time he was considered a great artist. He wrote some stories in prose and others in verse. "Eclectic Affinities" was one. "The Sorrows of Werther" was another. But "Faust" was his greatest work, his most exquisite art. Were these stories real? Not a bit. No such person as Faust ever lived. His career was impossible. His companion in the drama, Mephistopholes is altogether an imaginary person age. There is not a particle of reality in this, one of the leading characters of the play.

There is a play known as "Salvation Nell." It has had great vogue. The critics of the day almost without exception have proclaimed the greatness of this drama. So there was a dramatist named Shakespeare. He penned a bit of dramatic work under the title "Midsummer Night's Dream." Does it in any respect resemble "Salvation Nell?" In no feature. It is not real. It is prose-romance, a creation of the phantasmagoria-working imagination. There is not one real character in this play. They are all wrought out of pure moonshine. They are "such stuff as dreams are made of." No mortal like these ever trod the earth. There is not a bit of realism in the piece. So by the canons of present-day criticism this drama of the man of Avon is not art. What is it? Modern criticism has no specific name for this kind of work. Generically it is not realism, therefore by a jump through the major premise of the syllogism it is not art. That is a conclusion which to quesser would arouse not Homeric laughter but self-sufficient, most inconclusive derision. Or perhaps one would say conclusive. It all depends on the point of view of the speaker. To the master of the Elizabethan age of literature the conclusion is lame because the major premise is false. To the modern critic anything not real is rot. The men who made the literature of the Augustine age at Rome and those who made Athenian literature in the days of Pericles hold with the Elizabethans. The authors of "Three Weeks of Bestial Sin" think the Pericles people, the Augustinian fellows, those of the days of Queen Elizabeth, were barbarous in their conceptions. So does the author of "Life in a Furniture Van," and also those who go wild over the realism of "Salvation Nell."

There are other artists than those of the pen, those of the brush and also those of the mallet and chisel. Realism has invaded their realm, too, but has not so carried all the outposts and inner citadels as in the realism of fiction prose and verse. There are commonplace realities to challenge the attention of the painter. There are scenes which call aloud to him to paint things as they are, as many as the events of human life which call to the story teller to portray life as it is. These scenes call upon the painter to turn his back on Corot, on Claude Lorrain, on Raphael and Titian, and to give the world in imperishable oils the life of our day as it is. Go into the regions of great cities where vice, degradation, sin and shameless shame flaunt their hideous heads and paint the unrepentant, unsavable Magdalens of the slums as they are, as they live, as they will die. Let no redeeming influence of a sense of decency check your hand, but take the slums as they are and make them immortal. Who ever saw a "Mater Dolorosa," a "Descent From the Cross," a Hobbema landscape, or a Greuze maiden weeping over a dead canary bird? These things do not dwell on earth, or if they do they cannot be discovered in the everyday life of the Ghetto or of the London fish market. Paint the real and put a curb on your imagination.

There is a shorter course than this to the real in the painter's art. The editor of the Dunghill and all its realities has not thought of this. Cut out the brush and the colors, the atelier and the easel, and let us set the boy and girl loose in the world to let the truthful seer portray life in the barnyard and elsewhere as it is. But if the man does not make the scene banal enough, or if there are vulgarities in life not to be had in barnyards and similar localities, the editor of the art journal of the real can take a hint from his brother who edits "Life at Its Worst" and use his blue pencil. There is still room for the play of the imagination. If real life is not vulgar enough there are the frescoes of Pompeii to copy and the fine verse of Lucretius to imitate.

There have been artists who have been realists, too. Rabelais was one. So was Laurence Sterne, and so was Fielding. In verse one artist has achieved undying and well-merited fame by sticking as close to the material reality as ever a shoemaker stuck to his last. It was this man Lucretius. His verse is all of the earth earthy, but it is great. He has had and has imitators, but like all who plagiarize, or even copy, they were small. A modicum of talent is all they can lay claim to. Genius they have none.

Shakespeare is often real and sometimes nasty. Witness "The Merry Wives of Windsor" and "Antony and Cleopatra." Even in that idyl of supreme beauty, "Romeo and Juliet," the nurse is both realistic and vulgar enough. Yes, just enough to save her from sinking to the depths of just common depravity, coarse, bestial vice. And what a fine sense of humor there is in introducing her in the play! She is brought in for this, not just to be vulgar, common and coarse. As for Cleopatra, she shows in the concrete what Solomon meant when he said that thing about beauty in some women as a "jewel in a swine's snout." That is what Royal Egypt shows in her lewdness of thought and speech.

But let us return to our starting point. Goethe is not a realist. He is a romancer pure and simple. His lines come not from real life, but are brought down from white heat of sublimated play of the human imagination and are meant to show us depths in the human soul that do not reveal themselves in everyday life. Faust is not to be found in Ghettos, nor are barrooms his habitual place of abode. He is not a mere animated clod all earth, all earthy, all mere beast, all beastly. No man ever lived who was so. "Salvation Nell" sets before us sodden parcels of humanity that differ from the swine in the barnyard only in walking upright and being endowed with speech. The realist may think there are men of this type. We do not. Goethe was convinced that no man could fall so low, become so degraded, so bestial, that all trace of the human should in time be lost. Ignorant, besotted, vicious, degraded, a man may become, but he is not a beast from the worst of it. He is still a man, and no matter how low he may sink, it is always possible for him to rise.

Then which phase of life is most worth while to portray in prose, in verse, on the written page or on the canvas? Is it best to take it for granted that all men are bestial, and that those who do not sink to the swine's level missed their opportunity and are living unworthy of their race and origin, or shall we take the Goethe conception that in Faust there is something more than in the swine in the pen? Is Circe the true prophet of humanity and is her sty the proper habitat of us all? Shall we by our art seek to lead all men to go down open-eyed to the level of the dogs, and to tread the paths of dalliance after the fashion of the heroes of Mrs. Glyn, and shall we look with complacency on the lowering of our wives and daughters to the level of that woman's heroines? Which is the highest faculty of human nature, that which allies man with the oyster and makes digestion the supreme function, or to the head of the herd in the pasture and makes the gratification of passion the one thing to live for, or shall we insist with romantic Goethe that Faust may deceive Marguerite and lead her down to untimely and shameful death at the peril of losing some part of his nature that outweighs a century of mere gratification?

Sermons in Song.

You That Are Gone.

BY WILBUR D. NESBIT.

To the house appointed for our living.—[Job xxx. 23.

You that are gone—we know not where,
Save that your eyes were shut in sleep
And that your hands were waxen fair,
Hands whose warm touch we fain would keep—
You that are gone, this is to say
The hearts you left behind you yearn
And wait all patient, day and day,
For your return.

Who knows what pathway lured your feet?
It may be that 'tis yours to fare
Out where the dawn and twilight meet,
Into a vast, unknown, somewhere—
But this is sure, the home hearts wait
While through the mist of worlds you roam,
And sigh and say that soon or late
You will come home.

Your chair within the inglenook
Holds still its comfortable space,
Upon its arm your open book
With ribbon left to mark the place;
Your roses burst anew to bloom
And drip their jewelings of dew;
The very air, lush with perfume,
Is waiting you.

We know not, in the curtained night
Whose every shadow blurs and bars
The far-flung gleaming of the light
That comes from all the time-old stars—
We know not but we faintly hear
Your step, and we hold silence then,
With faith that ever drawing near
You come again.

They say 'tis done that we no more
May see you smile or hear you speak,
Or catch your footfall on the floor,
Or trace the roses in your cheek;
But still we blindly send this call
To you, that somehow you may learn
That hearts and hearths are waiting—all
For your return.

[Copyright, 1911, by W. G. Chapman.]

MOTOR CAR CURE FOR WHOOPING COUGH.

The favorable effects of a change of air in the later stages of whooping cough are well known, and Dr. Manuel Rodriguez Portillo, in Clinica y Laboratorio, states that these results can be even bettered by ordering such patients to indulge in motor drives.

He imposes certain conditions, however, namely, that a clear, mild day be chosen for the excursion, a good level road selected, a speed of six and a half miles an hour never exceeded and that the child be placed on the front seat of the car, next to the chauffeur. He attributes the beneficial effects of this treatment to the increased depth of the pulmonary respiration thereby induced acting as a sort of sweeper-out of the respiratory passages as well as to the tonic and stimulating action of the fresh air breathed. The appetite and blood-forming powers of the system are also increased. —[The Hospital.

HE DIDN'T LET GO.

The following story is told of Lockwood Kipling and his famous son. When Rudyard was 12 he went on a sea voyage with his father. The elder Kipling became very seasick and went below, leaving the youngster to himself. Presently there was a great commotion overhead and one of the ship's officers rushed down and banged at Mr. Kipling's door.

"Mr. Kipling," he called out, "your boy has crawled out on the yardarm, and if he lets go he'll drown."

"Yes," said Mr. Kipling, glad to know that nothing serious was the matter, "but he won't let go."—[New York Sun.

SONG.

Where are the fields of Arcady,
Of sweet desire and gentle thought,
Where love is like the burning rose
And roses wither not?

Where is the land of Romany,
Where life is one itinerant dance,
Today a song upon the road,
Tomorrow but a chance?

And where is gay Bohemia,
Where heart to heart is fondly bound?
Contentment is the wine they drink,
And every cup is crowned?

Arcady? 'Tis a simple heart.
Romany? But a spirit free.
Bohemia? The clasp of hands—
And you yourself the three!

—[William F. McCormack, in Century.

She led in all their street prades, she took a leading part
But I've been getting married

Stirring Up Mohammedans. By Frank G. Carpenter.

AMERICAN COLLEGES.

HOW THEY ARE REVOLUTIONIZING THE ORIENT.

From Our Own Correspondent.

BEIRUT.—Do you realize how American education is revolutionizing the Orient? It has been one of the chief forces which have modernized Egypt. It has much to do with the great revolution in Persia, and it is the basis of the reorganization now going on throughout the whole Turkish Empire. The first schools of Egypt were started by United Presbyterian missionaries, and their educational institutions now cover the Nile Valley. They have schools in the Sudan and a great American college at Assiout, several hundred miles above Cairo. The college was started in a donkey stable about forty years ago, and it has been turning out graduates ever since. It has now more than 1000 students, who are housd in ten large two-story buildings, and it has recently completed three of the finest halls to be found in the Far East. These are situated just outside Assiout, at the junction of the Nile with the great canal north of that city, and by the time this letter is published they will be finished and in active operation. The college has about 300 women, and it is associated with the new Girls' Academy which was dedicated at Cairo during the stay of President Roosevelt.

The American College in Egypt.

I visited the college at Assiout not long ago. It is full to overflowing and notwithstanding the new structure just completed it needs more money and more buildings. It has a great prestige throughout the Nile Valley and its efficiency, with a little money, could be easily doubled. The college is said to give a better education than the government institutions, and that at the lowest possible cost. The tuition is nominal. For the poorest scholars it is only about $1 a session in money, and the ordinary rate is about $10 a year. The cost of the education varies with the taste of the students. These are of all classes from the sons of the poorest fellah to the highest pasha and richest merchant of the Nile Valley. There are three kinds of accommodations, the cost of which ranges from $35 a year upward. The wealthy Egyptian boy can have his own room or he can live four in a room. He can have a good table, or, at less cost, can be boarded so that he has meat three or four times a week. On the other hand he can work his way through college, bringing his own food, and buying vegetables and fish at very low cost. Many of the boys bring their bread from home. It is made of ground corn or millet and baked in cakes an inch thick. These cakes are toasted until they are as hard as stone, in which shape they will keep through the term. Before going into a meal the students dip their bread in buckets of water set out for the purpose, and, when soft, carry it with them in to the table.

The Assiout institution has its graduates in all the government departments of Egypt. They are among the leading merchants of the country, and every town has numbers of them. Many are Copts and not a few are Mohammedans. I am told that there are more than 15,000 boys now being educated in the United Presbyterian schools and colleges.

How the Sultan Lost His Throne.

Shortly before the Sultan Abdul Hamid was ousted by the Young Turk party and carried to his prison in Salonika, where he now is, he referred bitterly to the work that Robert College had done in unsettling his empire. Said he: "That institution has cost me Bulgaria, and it is likely to lose me my throne."

He was right. Robert College was founded in 1863 by a New York merchant named Robert, who gave a large part of his fortune to this institution. He was aided by the Rev. Cyrus Hamlin, D. D., who was, I think, the real organizer. Since then it has been turning out graduates, and they have largely formed the leaven which has brought about the new Turkey and the Young Turk party of today. Some of its graduates built up Bulgaria and organized the colleges and schools there. Others have been teaching in schools throughout the Turkish Empire; many have acted as officers of the government, and today the best of the new are among them.

Robert College has now 500 or 600 students, including Mohammedans, Jews, Armenians and Russians, as well as representatives of the other nations about. The teaching is non-sectarian, although all are required to attend daily prayers and go to services Sunday. I understand that this college is now highly approved by the new government, but that the latter would like to have it incorporated as a Turkish institution, subject to the laws of Turkey and with Turkish directors. To this the Americans naturally object. They say that they are organized under the laws of New York, and they expect to stand by the rights which the foreign ownership gives them.

The Censorship of the Turks.

There is no doubt but that the Americans are sensible in preferring the protection of Uncle Sam to that of the Sultan. Conditions are bound to be unsettled in this part of the world for years to come. There will be revolutions and counter-revolutions before the Turks come down to a solid, substantial, modern government; and no one can tell when the old conditions of censorship may not be resumed. As it is now, the students may read what books they like, and there is little restriction as to the newspapers. They can go where they please without passports, and the new government is doing all it can to promote education.

It was far different under the regime of Abdul Hamid. In his time every newspaper was carefully looked over and all sentences or words objectionable to the government critics were cut out. This was so of papers coming in through the mail as well as of those published here. In Beirut a Sunday weekly is published devoted largely to the life and sayings of our Savior. The censors objected to it, saying, "The paper has no one, for in it they kill a King of the Jews every week. This might suggest the assassination of the Sultan, and we cannot permit it." Dr. Bliss, the president of



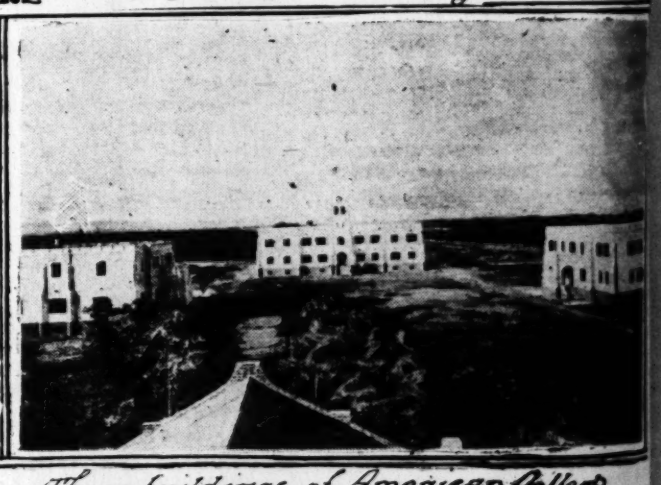
Group of Beirut students. Dr. Howard Bliss at front in center.



Building tuberculosis hospital in Syria. Dr. Mary Eddy at the right.



College foot ball team of twentieth century Egyptians, Assiout.



Three buildings of American College at Assiout, Egypt.

Running across a portion of the club's property is the remains of one of the old cactus hedges planted by the Franciscan fathers almost 200 years

Orr, Mrs. K. W. Dobbins, E. H. Willmot, Mrs. E. J. Scott, J. L. Stafford, George W. Sanborn, Mrs. G. M. Bucknell, J. D. Zimmerman, F. G. Randle, E. B. McCoy, Mrs. M. E. Hoover, R. F.

Grand avenue car on Broadway marked "Dalton Avenue" and get off at ... fifth street, or take Grand avenue car on Broadway marked "West Forty-... street" and get off at Normandie or Denker avenue. Agents there to show

March 5, 1911.

thirty-five professors, the ... it is a thoroughly up-to-d... cal department which, w... thing like 16,000 patients ... ical and other laboratori... logical and industrial m... Turkey.

The New Turks at School.

During my stay here I ... beautifully located, the bu... bluffs south of Beirut ... down to the sea. Standi... contains about fifty acres, ... terranean, and at his back ... tains of Lebanon with the ... slopes. The institution has ... and good athletic grounds ... baseball and cricket. The ... and have their college pape... college yell is as folows:

Rah! Rah! R...
Rip! Rah! R...
Boom! Ah! B...
S. P. C.

The boys have a silver cu... the various athletic teams, ... Syrians, Arabs, Egyptians, ... being welded into one broth... of football and the track.

Civilizing the Mohammedans.

The Beirut College is an ... Christian college as well, b... proselytize, and the Mohamm... out changing his religion. ... one who goes through its c... and the Bible classes studyi... great influences in the work ... since the students, who beli... against these regulations. T... and took an oath not to atte... strike created a sensation, an... though it might do serious d... ever, headed by the president ... sisted, saying that the school ... They demanded that all stud... ligious services, and the resu... strikers came in and the colle... original lines.

In talking about this to ... students Dr. Bliss said:

"Our college was establishe... dan world the best that the C... aim is to make of you broad... whether you continue to be Mo... believe that the best thing we ... we are bound to let you know ... accept it or not rests with you... tion you still think the Moslem ... lieve that the knowledge you h... make you better and broader M... man, not man for religion, and ... training which will make each ... whether he be Christian or Mosl...

Today the Mohammedan stude... lics, look upon them as largel... study the Bible as such.

The Spread of Education.

The influence of colleges like ... The students come from village... Empire and from those of Ind... Going home, each forms a little... of independent thought, and civil... other ways. One of the great me... is the annual pilgrimage to Me... by about half a million Mohamm... the Orient. At that time Mecca ... meeting or bush meeting, such ... Virginia. The people come toge... discuss the crops and ask one ... getting along. Hassan Ali of Eg... of Turkey. "How is business? ... and how does your government t... replies that the Turks are taxed ... for much under the new Sultan ... says that the English have cut d... the church has plenty of money i... how he has been able to send h... that he hopes he will some da... Turk thereupon longs for a bette... same time the college students ... learned, and as a result the tw... of modern progress is stirring th...

The Work of the Missions.

In addition to the collegiate wo... our civilization are being made b... sions. There are now thousands ... in Syria, and from seventy-five to ... native Christians in the Empire o... lican missionaries alone have over ... or six thousand pupils, and the Eng...

Right here in Beirut is the lar... date publishing plant in the Orie... American mission, and it annual... thousands of volumes of the Bible... and of others on religious and scie... gether it has published more than ... Arabic, and it is estimated that it ... mately a billion pages of one kind ... the neighborhood of 100,000 volum... altogether something like 30,000,0... published in Arabic are sold throu... dan world.

The medical missionaries are doi... parts of the Orient. I have seen t...

She led in all t... And every ind...

thirty-five professors, the most of them Americans, and it is a thoroughly up-to-date university. It has a medical department which, with its hospitals, treats something like 16,000 patients a year. It has physical, chemical and other laboratories, a large library and ethnological and industrial museums devoted to Syria and Turkey.

The New Turks at School.

During my stay here I have visited the college. It is beautifully located, the buildings being situated on the bluffs south of Beirut and running from them down to the sea. Standing upon the campus, which contains about fifty acres, one faces the glorious Mediterranean, and at his back are the snow-capped mountains of Lebanon with the rich vegetation climbing their slopes. The institution has a gymnasium, tennis courts and good athletic grounds. Its students play football, baseball and cricket. They are full of college spirit and have their college papers and college songs. Their college yell is as folows:

Rah! Rah! Rah!
Rip! Rah! Ree!
Boom! Ah! Boom! Ah!
S. P. C.

The boys have a silver cup which is contended for by the various athletic teams, and these Persians, Greeks, Syrians, Arabs, Egyptians, Armenians and Turks are being welded into one brotherhood by the hard knocks of football and the track.

Civilizing the Mohammedans.

The Beirut College is an American college and a Christian college as well, but it does not attempt to proselytize, and the Mohammedan can come to it without changing his religion. It insists only that every one who goes through its courses shall attend chapel and the Bible classes studying the Bible as one of the great influences in the work of the world. It is not long since the students, who believe in Mohammed, struck against these regulations. They refused to go to chapel and took an oath not to attend the Bible classes. The strike created a sensation, and for a time it seemed as though it might do serious damage. The faculty, however, headed by the president, Dr. Howard S. Bliss, insisted, saying that the school was a Christian college. They demanded that all students must attend the religious services, and the result was that most of the strikers came in and the college has gone along on its original lines.

In talking about this to one of the Mohammedan students Dr. Bliss said:

"Our college was established to give the Mohammedan world the best that the Christian world has. Our aim is to make of you broad-minded, intelligent men whether you continue to be Moslems or Christians. We believe that the best thing we have is our religion, and we are bound to let you know what it is. Whether you accept it or not rests with yourself. If upon investigation you still think the Moslem religion the best we believe that the knowledge you have of our religion will make you better and broader Moslems. Religion is for man, not man for religion, and we want you to have the training which will make each one of you the best man, whether he be Christian or Moslem."

Today the Mohammedan students, attending the services, look upon them as largely educational, and they study the Bible as such.

The Spread of Education.

The influence of colleges like this goes far and wide. The students come from villages all over the Turkish Empire and from those of India and Persia as well. Going home, each forms a little hotbed for the growth of independent thought, and civilized ideas are spread in other ways. One of the great means of such distribution is the annual pilgrimage to Mecca, which is attended by about half a million Mohammedans from all parts of the Orient. At that time Mecca becomes a great camp meeting or bush meeting, such as we farmers have in Virginia. The people come together and gossip. They discuss the crops and ask one another how they are getting along. Hassan Ali of Egypt says to Mohammed of Turkey. "How is business? Are you making money, and how does your government treat you?" Mohammed replies that the Turks are taxed to death, but they hope for much under the new Sultan. Thereupon Hassan says that the English have cut down the taxes and that the church has plenty of money in its treasury. He tells how he has been able to send his boy to college, and that he hopes he will some day be an official. The Turk thereupon longs for a better government. At the same time the college students tell what they have learned, and as a result the twentieth century spirit of modern progress is stirring the Mohammedan world.

The Work of the Missions.

In addition to the collegiate work great advances in our civilization are being made by the Protestant missions. There are now thousands of native Christians in Syria, and from seventy-five to one hundred thousand native Christians in the Empire of Turkey. The American missionaries alone have over 100 schools, with five or six thousand pupils, and the English have many more. Right here in Beirut is the largest and most up-to-date publishing plant in the Orient. It belongs to the American mission, and it annually turns out tens of thousands of volumes of the Bible, of school text-books and of others on religious and scientific subjects. Altogether it has published more than 700 different works in Arabic, and it is estimated that it has printed approximately a billion pages of one kind or other. It issues in the neighborhood of 100,000 volumes a year, containing altogether something like 30,000,000 pages. Its Bibles published in Arabic are sold throughout the Mohammedan world.

The medical missionaries are doing a great deal in all parts of the Orient. I have seen their hospitals everywhere on this trip around the world. They are to be found in all parts of India, far up the Nile Valley and in the leading centers of the Holy Land. One of the best I have visited is situated at Tiberias, on the Sea of Galilee, being headed by Dr. Torrence, who has been treating the Bedouins and others there for the past thirty years. In talking with him the question of tuberculosis came up, and he described the evils of the great white plague as they are found in his region on the very edge of the desert. He says tuberculosis is rife among the Bedouins, although they live out of doors and are in the purest of air all the time. He thinks that the disease is largely distributed by the cattle. About 50 per cent. of the cows have tuberculosis, and the people live chiefly on milk.

Another doctor connected with that hospital tells me that Syria had no consumption until about twenty-five years ago, when the disease was brought in from the United States by natives who had emigrated to our country, contracted consumption and brought it back home. The Syrians had no idea what it meant, and it rapidly spread. The sanitary conditions of this part of the world are bad, the bacteria breed rapidly and the disease is sweeping the country.

An American Hospital for Consumptives.

And this brings me to a great work which has just been started at Juneau within a few miles of Beirut. I refer to the Tuberculosis Hospital, which is being built there by the Church of the Covenant of Washington City, and which is under the care of Dr. Mary Eddy, a young woman physician, who has become famous for her work as a medical missionary throughout the Near East. Miss Eddy is the daughter of the Rev. William W. Eddy, who came to Syria about sixty years ago and remained here until his death. She is a woman of fine education and great medical skill, and moreover an expert upon all matters connected with tuberculosis and its treatment.

She is the only woman who has ever been granted an irade or certificate of protection from the Sultan authorizing her to practice as a doctor everywhere throughout his dominion and directing that all good Turks shall give her assistance as she goes on her way.

Miss Eddy has been working in Syria for years and Miss Eddy has been working in Syria for years and has been fighting the spread of consumption as best she could with no place for her patients. The people have come and camped in tents near her house waiting treatment and the tents of the Bedouins may be seen dotting the plains near where the hospital is now. It is only a year or so ago that the movement to erect this hospital began, and the buildings are now approaching completion. Among the largest givers to it have been Mrs. John Hay, the wife of the late Secretary of State, and the late Mrs. Gardiner Hubbard, the mother-in-law of Dr. Alexander Graham Bell. So far the contributions are not equal to the needs of the institution, and much more money could be profitably used. I do not know any place where charitable contributions will bring in a greater return.

[Copyright, 1910, by Frank G. Carpenter.]

GERMAN TELEPHON E GIRLS.

HAVE TO PASS CIVIL SERVICE EXAMINATIONS BUT MAY HOLD JOBS TILL 70 YEARS OLD.

The German telephone girl gets her job through a civil service examination and usually hangs on to it for life. Her average age on entering the business must be near 30. As she can stay until she is 70 (but no longer) one sees many operators, says the Telephone Revieu, whose age it would be ungallant to guess.

Novices go to a training school, but are not paid while there, and the drill in practical operation is complicated with a good many technicalities of construction. On entering an exchange an operator is paid about 60 cents a day.

She has 4 cents a day increase each year until the eighth or ninth, when she is established, and cannot be discharged without considerable red tape. When she has worked up to $450 a year, and $450 extra for house rent, she stays at that pay until retired on pension.

On the back of each operator's chair are two bags, a black one to hold head set and service property, and a brown one for her lunch and personal belongings. Operators freely talk back to a hostile subscriber and pleasantly pass the time of day with a friendly one. They apparently talk to one another with little restraint while at the board.

Working hours are about ten a day. Girls work the board from 6 a.m. to 10 p.m. Night operation is done by men, paid double wages, and they repair cords and work about the board as well as answer calls, for the night traffic is very light.

Supervisors are not so numerous as with us, and handle fifteen to twenty-five operators upon lines that do not tend to produce the quick service our public is accustomed to. The cardinal virtue of the German service is its cheapness, and the cardinal defect its leisureliness.

Berlin calls average two and a half cents apiece, and it is possible to talk nearly 400 miles for 25 cents. But the German exchequer, of course, bears the burden of a deficit, on the same plan as Uncle Sam's postoffice.

One excellent practice universal in Germany Americans might well adopt. Telephone managers here are now trying to bring subscribers to identify themselves when answering the telephone. Every German does it, for instead of saying "Hello," the form of answering is invariably "Hier Karl Schmidt" or "This is Karl Schmidt."

Long-distance operators identify themselves by their towns, so that when Frankfort-on-the-Main is rung up from Berlin the operator says "This is Miss Frankfort" or "Hier Fraulein Frankfort." The "Fraulein" is never left off.

While long distance is cheap, it is also crowded through the day, and considerable time is needed to get a message through as a rule. The Berlin operators on long distances speak several languages, as they are working with French, Italian, Russian, Swedish, Dutch, and other operators.

The Ober-Inspektor at Berlin gave one amusing fact on this point. While all his operators handling traffic to Paris speak French, learned in the thorough German fashion, only one or two long-distance operators at Paris condescend to speak German.

Some of the exchanges have comfortable lunchrooms where coffee is served to the operators, and all will have them in time, it was said. The telephone service in Germany is like most business there in that the employees have two hours for hearty meal in the middle of the day and go home to take a nap. Peaks in the traffic come at two points—9 to 11 in the morning, and 3:30 to 5:30 in the afternoon. A double charge is made for night traffic, and so it is light.

"Information" is also rather a placid person, and complaints are handled upon a system which furnishes many contrasts to the American practice. It is said that an operator will often enter into a detailed discussion with a subscriber who asks for a firm whose number he does not know and finally turn him over to "information" reluctantly.

When the call comes to the information desk the operator there has little but the official telephone directory to go by. If that will not answer the question, it commonly goes begging. The directory is issued once a year and not even the list of new subscribers is posted promptly at the desk. If a complaint comes in, too, the operator will frequently discuss the matter with the subscriber, especially in the case of a wrong connection or premature cut-off.

If she cannot establish an alibi and it goes further the supervisor or inspector reprimands her for that particular offence, but nothing else happens. If the complaint gets as far as writing, the authorities reply, stating to the subscriber that both parties are at fault and they will try to correct the shortcoming. The subscriber's letter is read to the operator with a caution.

One inspector said that the operators handle three complaints to his one, but added that this was largely the fault of subscribers, who have the habit of taking up trouble direct with the operator. If an operator complains that a subscriber has insulted or sworn at her the subscriber can be fined or have his telephone taken away.

BIGGEST OF WOODPECKERS.

It is a pleasant life that Graham Burnham has led for many years in Oklahoma. Burnham is an Indian with a white skin. A long time ago he built a hunting lodge of big logs down on the Little River and "denned up" to enjoy the delights of the wilderness.

No day passes in lawful season without finding game hanging from the rafters of the Burnham smokehouse. He knows more about hunting places than any other man in Oklahoma. The honk of wild geese will wake him at midnight and the hum of wild bees will rouse him at the sleepiest noon and lead him to the woods and the honey hole in the tall sycamore.

It is doubtful if anybody knows more about the fauna of Oklahoma than Burnham. He is acquainted with the haunts of all the furred and the feathered dwellers of the forest, and keeps his eyes open for such strangers as wander to this latitude. Perhaps his most pleasing discovery last fall was a pair of ivory-billed woodpeckers, a male and a female, which he mounted and sent to the Bureau of Biology in Washington.

"The ivory-billed woodpecker, Campehilus principalis," says Burnham, "is the largest type of the woodpecker species in the world. It is twenty inches long and of beautiful black and white and red plumage. Formerly quite common over the Gulf States, it is now found only in eastern Oklahoma and in remote portions of Florida.

"A brilliant crimson crest adorns its head. Its note is a two-syllabled shriek or squawk, sometimes resembling the screech of the domestic hen, hence the frequent name of 'squaw hen.' Another commonly-accepted name for the bird is woodcock, which is again a misnomer, as the woodcock is an entirely different bird, more on the plover or snipe order, a night feeder and ground dweller.

"The ivory-billed woodpecker is much more destructive to trees than the common woodpecker, as he is greater in size. He not only strips dead trunks of bark, but invariably bores a hole in a solid live tree for his nest, in which from three to six glossy white eggs, about an inch and a half long, are hatched. The bird is very wary, but bids fair to early extermination."—[New York Sun.

THE AVIATOR.

O God! To have the world below our feet!
To mount, and glide, and soar, and looking down
Upon the little men that dot the street,
And all the tiny tracing of the town;

For once to measure with an infinite span
The little things of earth, from heaven's great height
And thence to view the works and ways of man,
And judge their values with a clearer sight!

O Joy! to race the winds, and hear them singing,
To cleave the clouds, and spring, and swoop, and rise,
And on and on, in the infinite upwinging
With throbbing pulse, and sun-confronted eyes!

To soar, alone, above, in the immense
Blue freedom of the sky, where time and space
Dissolve in joy of motion, and the sense
Of power outruns the little earthly race

Of creeping men—O God! what joy of fine
New being this! Shall not our race grow fair,
With powers like these? Greater, more free, divine?
—[Lillian Sauter, in English Review.

She led in all their street prades, she took a leading part
And every indication showd it brought her near his heart.

But I've been getting married.

Group in Arizona Capital Nearing Completion in Los Angeles.

PHOENIX (Ariz.) March 4.—The working plans for the magnificent new Phoenix Union High School group are being rushed to completion by Architect Norman F. Marsh of Los Angeles. The buildings, six in number, will be

ARCHITECTS

THORNTON FITZHUGH
ARCHITECT

New Impressions of An Old Land. By George W. Burton.

THE CENTER OF MADRID.

ONE HUNDRED YARDS FROM THE PUERTA DEL SOL.

By a Staff Writer.

I AM sitting here in my room writing this letter 100 yards from the center of the world. The center of infinity is anywhere and everywhere. So it is with the center of this old world of ours. We all know where the "Hub of the Universe" is in the world of a great many highly intelligent and very fine people. The Chinaman thinks his "Flowery Kingdom" is also "The Central Kingdom" and is full sure that China is the center of the globe. To the Southern Californian who would dare say that Los Angeles is on the rim? And the dweller by the Golden Gate will become indignant if any dare assert that his city is not the most central spot from which all latitude and longitude must date, while the Portlander is just as sure that the sun in his diurnal course does not look down upon a bit of country comparable in any respect with the valley of the Willamette from the forks of that delightful stream to where it mingles its waters with those of the Columbia.

We are speaking of the sun and where he wheels his course. I am at the gate where he first sheds his rays upon the earth. This is a fact as old as history. All men who have heard anything in the past or the present have been fascinated by the things said of the Puerta del Sol, or the "Gate of the Sun." It lies in the geographical, social center of Madrid, and indeed it is the focus of this ancient, modern and altogether charming city from whatever point of view you contemplate matters. La Puerta del Sol is the center of Madrid. Madrid is the exact geographical center of Spain and the center of the kingdom in all respects, and who will dispute that Spain was once the center of the world?

Madrid to Malaga at the southern end of the Iberian Peninsula is 616 kilometers, to Santander on the north coast in a straight line the distance is 503 kilometers, to Barcelona 685, and to Lisbon 665. These are railroad distances, and in no case are the places absolutely the farthest from the capital to the coast. To be sure, Lisbon is not in Spain, but once it was, or what was the same, was under Spanish control, and this is another case of things being what they should not be. The patriotic Spaniard is fully convinced that it was a hard and unfair decree of fate that his country is not still what it was in the days of Philip II and much more besides. Surely the world would be better if the wrong cause had not triumphed and deprived the world of so able a mistress. But fate won, and we shall not be able at this late day to change her decrees and make what should be the things that shall be.

I had heard a great deal of the Puerta del Sol and had my own ideas about this interesting dot on the surface of the earth. Now I am little given to consulting guide books. I find they too often lead me into the wrong paths and leave me to find my way back to fact by my own unguided efforts. I do not know, "Kind Reader," what you think of the "Puerta del Sol" just as you sit there on the shores of the faraway Pacific at this moment. As I sat there a few months ago I had in my mind in connection with these fascinating words a vision of an ample park with stately houses on all sides and fine trees and flower beds full of color and beauty all between. I never pretend to more knowledge than I possess, and am making a clear breast of my ignorance, as it was last winter when I sat where you sit now. Well, there you have the Puerta del Sol as created by my misguided imagination. Here is the spot as it stands before me from my window here in old Madrid.

Condensed Population.

We reached the Hotel Londres at midnight of a certain day. It is a regular hotel, not large nor fine from our point of view in America. It is called "Grand," as are all hotels here. Measured by things in New York it is not dear. But I knew I could get just as comfortable entertainment at a pension for less than half the "tariff" at the hotel, and early in the morning sallied forth in quest of my ideal. I found it in fifteen minutes, and it was at the very edge of the Puerta del Sol. This I found to be a bit of the city in the shape of a horseshoe which some one gave a hard blow on the toe and thus flattened the curve. From heel to heel across the straight part of this square the distance is 500 or 600 feet, and around the flattened curve it might measure somewhat more than 1000 feet. Here ten of the principal streets of the city converge and here come all the street-car lines of Madrid. Here also congregate at noon a mass of the population that fills it as thick as an anthill in a summer field, or the mouth of a beehive when the flowers are all in bloom. It is a flower bed of color, to be sure, but the flowers are human, the beautiful women and handsome men of Spain, and the color is that of the robes they wear. How wide apart are facts and fancy! The houses are good all-around the horseshoe, but not grand in any one instance. Two or three are hotels, all "grand" by the signs they bear, but not one so good as a second-class hostelry in any large city on the Pacific Coast.

No wonder it is a beehive of humanity. Here center the civil, mercantile and social life of a city of 500,000 people. It is a city, too, not of busy mercantile people, or of manufacturing plants, but mostly of government officials, of well-to-do people whose business is that ancient trade of killing time, of visitors from other parts of Spain, and of tourists from all parts of the world. There are here in our pension eight to twelve persons day by day. Most of these come from America; once in a while comes a German or a Swede, or a man or a woman from England. Of natives there are some here at any time. This pension is Madrid in epitome. It is a flat with an area of about fifty by sixty feet. This is subdivided into ten rooms, all bedrooms excepting the small kitchen, the smaller "sitting-room" with a piano that occupies one-third of its space, and the dining-room eight by twelve, where half a score of people eat three times a day. The space is about that of the bedroom floor of a pretty good American house where would be found four bedrooms, a hall, and a bathroom. Remember, this is made to answer for ten rooms, and here more than a dozen people find accommodation all the time. The sleeping-rooms are fitted up with from one to three beds each, and these are shifted from room to room as they are needed. All are single beds. It is scarcely worth while to say that some of these rooms are mere holes in the wall, with no light from outside nor ventilation excepting from the small halls, almost always hermetically sealed from the outer air. In the center of the flat comes down a light well six by ten feet which greatly reduces the available space. This is used to dry the clothes, which are washed in the kitchen. This flat has five floors and a mansard story under the roof. The ground floor is used for stores; in all the others people live more or less packed together. The building is flanked on both sides and in the rear with others just like it, only the rear one has a light well between it and the others and those on all sides share in the light. The air is not enough for a bird in a cage.

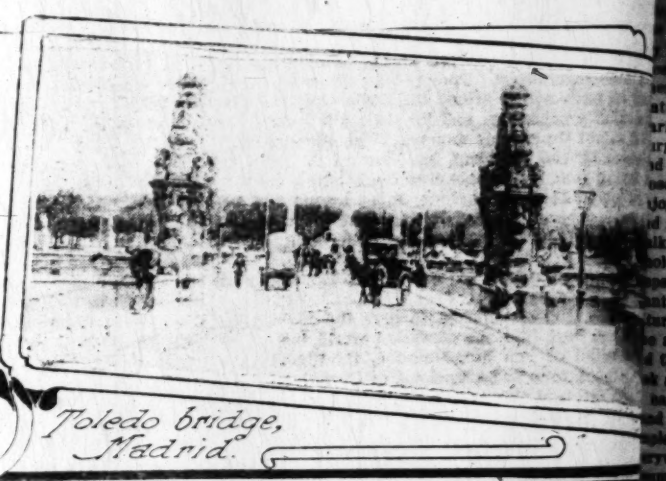
So it goes up and down the street and so in all the other streets near the center of the city. All the houses are five to six stories, mostly five, excepting a few old ones of one or two. If all the floors of the building are as well occupied as ours the four principal floors lodge and feed nearly fifty persons. As the storekeepers live in the rear of their stores, and as the mansard accommodates several persons, this space of fifty by sixty on the ground with its six stories gives shelter to a half a hundred people and twenty such spaces lodge 1000.

Some Comparisons.

Until I came to analyze matters in this closely-packed way, I could not understand how it was that a city of little space could contain over half a million souls. It is plain now. Our way of studying conditions is to walk hours each day in the open air, going on foot from one to street in all parts of a city. Los Angeles has three-fifths the population of Madrid, but it is twenty miles from one end to the other, and miles across. The area of Los Angeles is greater that of Paris. It is a long walk in San Francisco from the ferry to the Cliff House. Portland stretches and over the river and overflows into East We have walked in an hour in all directions center to the circumference of Madrid, in tions in half an hour. To the most remote inhabited space from the Puerta del Sol is not from Westlake Park to the corner of Broadway First street in Los Angeles. It is one of the pactly-built cities I ever saw. There are places, and while there are no "skyscrapers" few edifices of less than four stories; of five, some of six. Then recall the ten space fifty by sixty feet and the solution of the



Center of the Iberian Peninsula.



Toledo bridge, Madrid.



Puerta del Sol, Madrid.

Condensed Population.

We reached the Hotel Londres at midnight of a certain day. It is a regular hotel, not large nor fine from our point of view in America. It is called "Grand," as are all hotels here. Measured by things in New York it is not dear. But I knew I could get just as comfortable entertainment at a pension for less than half the "tariff" at the hotel, and early in the morning sallied forth in quest of my ideal. I found it in fifteen minutes, and it was at the very edge of the Puerta del Sol. This I found to be a bit of the city in the shape of a horseshoe which some one gave a hard blow on the toe and thus flattened the curve. From heel to heel across the straight part of this square the distance is 500 or 600 feet, and around the flattened curve it might measure somewhat more than 1000 feet. Here ten of the principal streets of the city converge and here come all the street-car lines of Madrid. Here also congregate at noon a mass of the population that fills it as thick as an anthill in a summer field, or the mouth of a beehive when the flowers are all in bloom. It is a flower bed of color, to be sure, but the flowers are human, the beautiful women and handsome men of Spain, and the color is that of the robes they wear. How wide apart are facts and fancy! The houses are good all-around the horseshoe, but not grand in any one instance. Two or three are hotels, all "grand" by the signs they bear, but not one so good as a second-class hostelry in any large city on the Pacific Coast.

No wonder it is a beehive of humanity. Here center the civil, mercantile and social life of a city of 500,000 people. It is a city, too, not of busy mercantile people, or of manufacturing plants, but mostly of government officials, of well-to-do people whose business is that ancient trade of killing time, of visitors from other parts of Spain, and of tourists from all parts of the world. There are here in our pension eight to twelve persons day by day. Most of these come from America; once in a while comes a German or a Swede, or a man or a woman from England. Of natives there are some here at any time. This pension is Madrid in epitome. It is a flat with an area of about fifty by sixty feet. This is subdivided into ten rooms, all bedrooms excepting the small kitchen, the smaller "sitting-room" with a piano that occupies one-third of its space, and the dining-room eight by twelve, where half a score of people eat three times a day. The space is about that of the bedroom floor of a pretty good American house where would be found four bedrooms, a hall, and a bathroom. Remember, this is made to answer for ten rooms, and here more than a dozen people find accommodation all the time. The sleeping-rooms are fitted up with from one to three beds each, and these are shifted from room to room as they are needed. All are single beds. It is scarcely worth while to say that some of these rooms are mere holes in the wall, with no light from outside nor ventilation excepting from the small halls, almost always hermetically sealed from the outer air. In the center of the flat comes down a light well six by ten feet which greatly reduces the available space. This is used to dry the clothes, which are washed in the kitchen. This flat has five floors and a mansard story under the roof. The ground floor is used for stores; in all the others people live more or less packed together. The building is flanked on both sides and in the rear with others just like it, only the rear one has a light well between it and the others and those on all sides share in the light. The air is not enough for a bird in a cage.

So it goes up and down the street and so in all the other streets near the center of the city. All the houses are five to six stories, mostly five, excepting a few old ones of one or two. If all the floors of the building are as well occupied as ours the four principal floors lodge and feed nearly fifty persons. As the storekeepers live in the rear of their stores, and as the mansard accommodates several persons, this space of fifty by sixty on the ground with its six stories gives shelter to a half a hundred people and twenty such spaces lodge 1000.

Some Comparisons.

Until I came to analyze matters in this closely-packed way, I could not understand how it was that a city of little space could contain over half a million souls. It is plain now. Our way of studying conditions is to walk hours each day in the open air, going on foot from one to street in all parts of a city. Los Angeles has three-fifths the population of Madrid, but it is twenty miles from one end to the other, and miles across. The area of Los Angeles is greater that of Paris. It is a long walk in San Francisco from the ferry to the Cliff House. Portland stretches and over the river and overflows into East We have walked in an hour in all directions center to the circumference of Madrid, in tions in half an hour. To the most remote inhabited space from the Puerta del Sol is not from Westlake Park to the corner of Broadway First street in Los Angeles. It is one of the pactly-built cities I ever saw. There are places, and while there are no "skyscrapers" few edifices of less than four stories; of five, some of six. Then recall the ten space fifty by sixty feet and the solution of the

General Topography.

Speaking of the physical features of Madrid its position with regard to the surrounding The city stands on a slight eminence in the great central plateau around which runs a high mountains, in the late fall and winter as to their highest peaks. This plateau

Water.

Outwardly Madrid is very clean. It is inwardly, too. More than twenty years ago 5,000,000 to bring in 300 miles from the bountiful supply of pure water. through the streets and to the parks, where have been created. Every morning long pieces of hose to faucets in the in the streets. There is no mud nor odor or the air. In the hot summer this washed in this way several times a day a great deal.

Such are the physical features of this city. If any reader wishes to know about place he may find it in guide-books other forms. I am not teaching history, but trying to set before readers the way, making perhaps material which will five generations. What I have been trying better is to present a view of the house municipality dwells. Now about the words, let us turn from Madrid the humans who make their home here that arrests the attention of the casual sharp contrast revealed between west and at the same time the comparative on which all stand. Madrid is a This is manifested in the rich furniture, jewelry and comestibles great wealth could call such establishence or keep them in being. The equ the Prado and the richly-dressed chil in charge of well-clad nurses teach t he is in among a people of taste and we in the arms of nurses in costly livery of yards of fine lace on the little thin just as much in evidence is the most The great mass in the passing show middle one, the most important in all tries the world over. These make up people you see. They are well-clad, who have no great cause to complain. per cent, is equally divided between persons on one side and the "great other. Some one has said that a church rich and poor meet together, and them both. Then Madrid closely for all classes go to all places at the the same way. The Prado and the one sees the people in all their grooms when the weather is bright these jealous as a bee hive. Here go the per lace-bedecked babes of wealth and nurses in gorgeous livery. Sandwi pass the children of the middle class the parents of the children of the lace of the little carriages. The mid

She led in all th
And every indi

6—At last one

Running across a portion of the club's property is the remains of one of the old cactus hedges planted by the Franciscan fathers almost 200 years ago. This formed part of a large

Orr, Mrs. K. W. Dobbins, E. H. Wilmot, Mrs. E. J. Scott, J. L. Stafford, George W. Sanborn, Mrs. G. M. Bucknell, J. D. Zimmerman, F. G. Randle, F. B. McCoy, Mrs. M. E. Hoover, R. F. McKitrick, M. D. Hoffman, Mrs. F. M.

Grand avenue car on Broadway marked "Dalton Avenue" and get off at fifth street, or take Grand avenue car on Broadway marked "West Forty-street," and get off at Normandie or Denker avenue. Agents there to

...s covered with a dense forest of magnificent growth. ...e people of these olden times forgot they were to ...ve children to succeed them and that these genera... ...ns would need wood for various purposes. So they ...a most wanton way used up the woods, leaving a tree... ...s, bleak and sterile plain for miles around Madrid. ...nce comes the high cost of fuel as well as of timber ...r other purposes, and worse still, the awful climate of ...drid. It has passed into a proverb which you hear on ...ery hand that the climate here is made up of "nine ...nths of winter and three of hell." You realize it at ...atever time you come. Moreover, the climate is sub... ...ct to great changes because of the winds from the ...ountains around. We came in November, because we ...rned that September 1 to November 30 was the best ...son. It is pleasant during the hours from 11 a.m. to ...p.m. The nights are very cold, and also the morn... ...s and evenings. The mercury rarely gets below the ...ezing point, but when there you do not wish to ex... ...rience anything more severe. The Gulf Stream ...reads its vapors all over western Europe, filling the ...r with moisture, and while it prevents the low tem... ...atures of New England, the dampness makes the less ...grees of cold or heat all the more trying.

...love to dwell on the parks of these European cities. ...e park commissions of all our cities should visit these ...untries and learn. Madrid has dozens of small plazas ...squares all over the city. It has the Prado, with its ...longations around the southeast side of the city, per... ...s three miles in all. It is 250 to 500 feet where it ...arges into a plaza here and there. It resembles the ...nue Champs Elysees in Paris. All along are trees ...h walks between them, flower beds here and there, ...l fountains and monuments to the memory of great ...n or representing some mythological subject. Sim... ...city is the feature that strikes you. The plan is all ...convenience and to please the eye, and this is done ...the closest adherence possible to nature. All that is ...ne is to make walks and drives. These and the monu... ...ents are the only obtrusion of man into the realms of ...ature in her simplest moods. Beyond the Prado lie the ...arks, stretching for miles, all the creation of art whose ...rpose is to counterfeit nature as nearly as possible ...d at the same time permit the people to come into ...sest contact with the simplest moods of nature and ...joy the beauties of the parks. El Parque de Madrid ...d El Retiro are contiguous, and both lie five minutes' ...k from the Prado. In the three places we have spent ...le days of unalloyed delight and never retraced our ...ps more than 100 yards. These parks have all been ...ted by the hand of man. They look like a wood of ...ural growth with drives and walks cut through them. ...e autumn foliage when we were there was gorgeous, ...d this with the light and shade that played hide-and-...k along the straight or winding paths and roads was ...naturally artistic that we were often compelled to ...d and look in silence for half hours fascinated by the ...ple beauty of the scene. There are numerous seats ...ywhere for the use of the populace. In the hot days ...mmer the people spend nearly all the nights in ...e parks and sleep most of the day.

...ty of Water.

...utwardly Madrid is very clean. It is mostly so in... ...dly, too. More than twenty years ago the city spent ...,000,000 to bring in 300 miles from the mountains a ...y bountiful supply of pure water. This is piped ...ugh the streets and to the parks, where many small ...s have been created. Every morning city employees ...h long pieces of hose to faucets in the sidewalk and ...d the streets. There is no mud nor dust in the ...ts or the air. In the hot summer the streets are ...kled in this way several times a day, cooling the ...a great deal.

...ch are the physical features of this city as it stands ...y. If any reader wishes to know about the history ...e place he may find it in guide-books and in print ...her forms. I am not teaching history in these let... ..., but trying to set before readers the conditions of ..., making perhaps material which will be history for ...re generations. What I have been trying to do in ...letter is to present a view of the house in which a ...municipality dwells. Now about the family. In ...r words, let us turn from Madrid the physical city ...e humans who make their home here. The first ...t that arrests the attention of the careful observer ...e sharp contrast revealed between wealth and pov... ...and at the same time the comparative plane of ...ity on which all stand. Madrid is a city of great ...th. This is manifested in the rich shops where ...ing, furniture, jewelry and comestibles are sold. ...great wealth could call such establishments into ...ence or keep them in being. The equipages seen ...the Prado and the richly-dressed children in the ...in charge of well-clad nurses teach the looker-on ...he is in among a people of taste and wealth. I saw ...in the arms of nurses in costly livery with hun... ...of yards of fine lace on the little things' dresses. ...d just as much in evidence is the most abject pov... ...The great mass in the passing show of course is ...middle one, the most important in all cities and ...ries the world over. These make up four-fifths of ...ople you see. They are well-clad, well-fed peo... ...who have no great cause to complain. The other ...r cent. is equally divided between beggars and ...e persons on one side and the "great world" on ...her. Some one has said that a church is a place ...rich and poor meet together, and God hath ...them both. Then Madrid closely resembles a ..., for all classes go to all places at the same time ...the same way. The Prado and the parks are ...one sees the people in all their phases. All ...ons when the weather is bright these places are ...ulous as a bee hive. Here go the perambulators ...lace-bedecked babes of wealth and fashion in ...nurses in gorgeous livery. Sandwiched be... ...pass the children of the middle classes. Some... ...the parents of the children of the laces walk by ...e of the little carriages. The middle classes take charge of their own offspring for the most part. And the crowd is all shot through with people of the humblest walks of life, both old and young. The parents sit in the sun and chat betimes while the children skip rope, play horse, throw balls, and indulge in all the sports of childhood that are older than all histories and antedate all cities. So at noon in the Puerta del Sol. It is a motley crowd. The grand dame steps from her carriage and the rich merchant walks the sidewalks cheek by jowl with the street sweeper who has the noon hour off, the street-car man who is to get his lunch, and the omnipresent beggar, as well as small boys and girls, old men and women in poor clothes selling all sorts of things useful or otherwise to catch a penny for the daily needs. Here passes along a regiment of infantry, colonel and captains in gorgeous array, foot soldiers well clad and carrying their guns, and the street gamins run in and out among the ranks. Here is an urchin with a broom he has borrowed from the street sweeper on his shoulder mocking the sergeant by whose side he struts. In a monarchical country, one in which birth and position count for so much, one might expect to see much repression of the common people. As a matter of fact there is no such thing. The commonest men and women go about much more independently in aristocratic Madrid than in the most democratic city in America. All asked here has nothing to do with Wealth or position, with clothes or other outward circumstance. Any person goes where he will provided he has the price to pay for what he wishes and will behave himself properly. The laborer jostles the count; the poorest sits at the next table to the millionaire in any public place where each pays his way or where admission is free. In all their bearing the utmost independence is marked in the conduct of all classes of people. All you can say to the King is "senor," and that the mozo who robs you for moving your trunk, if he can, expects. "Si el le guste a usted, senor," is the way the humblest expects to be addressed. The girl of all work whose wardrobe is worth $2.50 and whose monthly wage is $3, expects this of all guests, and gets it. That is all you can say to the mistress. The English is "If it pleases your honor, sir." So it goes in this old monarchy where aristocratic dignity clings so to ceremony and every man is in his own eyes a hidalgo and is treated so by all—the most aristocratic people with the most democratic ways.

Opening the Rock Cities.

MOST CURIOUS STONE STRUCTURES TO BECOME ACCESSIBLE.

By Felix J. Koch.

A RECENT consular report draws attention to the renewal of work on the famous Bagdad-Constantinople Railway, which is to shorten the distance between the two cities from fifty-five days to five. Among other things it will do for the Orient, is to to make accessible the famous old rock cities of Capodocia, the queerest structures of stone in the world.

As it is now, the Mecca-Damascus Railway allows of getting to a station one day's trip from Petra, the most famous of the cities. Round about, on the plain, rise strange cone forms of rock, the result of the weathering of the soft stone, and standing two to three hundred feet high. The greater per cent. of these cones were honeycombed with caves, or tombs for the dead. At the front there stood a house of ordinary rooms, all stone, though; and behind ran the excavation in the stone. Sometimes there were artificial cones erected for the purpose, and they made one think of the knobs at Philippopolis.

The plan of Petra embraced a central street of caves. That was the basis of these rock-cut villages of Asia Minor, for their early inhabitants were cave dwellers and their ways have influenced the architecture of later times.

Petra itself lies south of the Mediterranean on the Arabian Desert. Leaving the railway, one takes camp outfit, and this is often sent ahead, it including a train of ten horses, which is to meet the owners at a given rendezvous. There is an Arab guide, and, led by him, you strike across the desert, due west to where you suppose the city to lie. There, thanks to failure of the water train, your horses may be forced to go thirty hours without a drink. You rely on finding water in the desert, but there is none until midday. Sometimes in the distance, then, you find the Bedouins beside some desert wells, and meet with Rebecca and her water sack, as in the time of the wanderer Jacob, who went through here. Farther along come the beginnings of a great forest, the trees low and scattered, but extending on to the Jordan, where one finds the ancient woods. Much of this was ruined by the Arabs turning them into charcoal. Here, at one place, you may count 400 camels or more, out of the mountains, loaded with charcoal. You see the sun on the hills of Gilead, where the site and the ruins of the city appear over the mountains.

The location is magnificent; the landscape is as in Greece. Greeks, you remember, followed in the wake of Alexander here, and so, perhaps, helped in taking this splendid site for a town. It gives one an idea of the grandeur existing in the time of the great Roman empire, when this place was one of the large fortress cities of the realm.

Here at hand is the group of pillars of stone of an old temple; like the Great Temple of Zeus, at Attica, they rise. Yonder, you see sections of the columns which ran the length of the city. Several of the Greco-Roman cities of the Aegean, you recall, had such. Those there, though, adorned the front of the Forum.

Step on, and you come to one of the two theaters—all in the rock ruins, likewise. You see the Arch of Triumph in one building. You remark how pretty the scene, looking out of the arch into the valley, the valley where Jacob wrestled in the night with the angel.

Then you return to the railway, and go on into the real desert. At the end of the road, as it now stands, you again take the camels. The animals whine while being loaded; once the burden is actually on, they come to foot and trudge on without sound.

Your guard is vigilant and true, and he rides ahead to the top of each level to scan the country around. It is a long, long journey to the entrance to the canyon that you are to pass through to Petra. The city lies in an amphitheater valley, and is reached through a ravine of rocks, as in the Mammoth Cave. You note a spring which is the beginning of the creek of Edom, which gave birth to the town of Petra. Lower in the valley appear far hills and springs; it was in this valley, you recall, that Moses saw an Arab village or camping place for the night. And you, too, pitch your tent here till the morrow.

Round about, the rock structures hold you. Most of them, most of the architecture left here, dates from the third century before Christ to the second after. Some of the rock cuttings, though, are of earlier times; they go to the period of the Exodus, or even to the times when men were real cave dwellers.

There is a splendid entrance, by the canyon or cliffs, and here, too, there are rock cuttings, tombs of ornamental type. You stand enthralled by the portal to this Appian Way. Then you pass through deep, dark, narrow gorges, with the sun able to reach one side only, and on into clefts of the mountains a mile in length. Walls rise 200 to 600 feet in height; the trail lies fifteen feet up from the canyon bottom. In almost every wall there is an old aqueduct, to take the water into the city.

Twenty minutes or more you ride through this gloomy canyon, when suddenly a glimpse ahead reveals a crack, as it were, in the rock. Here a richly-carved facade stands out, odd as it is beautiful. This, it seems, was the town treasury, cut from the solid rock. The height of the facade is a hundred feet; the style of architecture is Greek. It goes to form the most beautiful monument left in all Petra, one of the finest in the world.

This temple or tomb may have been the safety deposit of precious woods and diamonds, of myrrh and incense and the gems of the Indies, brought by the caravans of the East. It was Edom's stronghold, and it comprised one great chamber, surrounded by smaller ones, all with heavy doors. The upper section was most ornamental. This place is now absolutely deserted; only three Arab herders gave life to the scene. Utter desolation led on to where, a few hundred yards beyond, a great amphitheater of stone stood, unique, in silence.

Amid walls of stone, the rock sides worn to cones by weather, one halted again, to scale these cliffs, 600 feet, for a birdseye view.

Round about lay more rocks still, chocolate-colored cliffs, with a creek below. The floors of the valley lay covered with stone houses, the palaces of the merchant princes. There were baths and triumphal arches and gardens—all of rock. But other buildings have disappeared—worn to shreds and forming the soft sand that now marks the sandstone of which they were composed.

A PROTEST.

O lucky California, beneath your summer sky!
We stand on stormy snow banks here, and cast a wistful eye
On you, who gaily taunt us with our winter load of cares:
It saddens us to see you putting on so many airs.
Now, wouldn't it be kinder to forego that boastful strain
Till our blizzard season's over, and our robins nest again?
We know our climate's beastly, and our woes are but — increased
By having you crow over us,
Away
Down
East.
When Boreas howls around us till the very houses shake,
And colds and grippe and rheumatiz our lives a torment make;
When the mercury goes sliding down to ten degrees below—
A place where good thermometers should never, never go;—
D'you think it's comforting to hear about your early peas,
Your violets and roses, and your balmy summer breeze?
And is it quite considerate, to say the very least,
To brag to poor unfortunates,
Away
Down
East?
When all our fortitude we need to grin and bear our lot,
It only makes it worse to think of what we haven't got:
(A similar idea's expressed in what the poet sings—
"A sorrow's crown of sorrow is remembering happier things.")
To hit a fellow when he's down is reckoned as a sin:
We're glad to know you're happy, but you needn't rub it in.
We're quite aware the lion's share is yours at Nature's feast;
Then spare the feelings of your friends,
Away
Down
East.

CORINNE ROCKWELL SWAIN.

Philadelphia, Pa.

The London market for the importation of plumage for ladies' hats is the largest in the world, and it is estimated that 5000 persons are employed in the manufacturing and other work incidental to this trade. The value of the imports is said to be $3,500,000 to $4,000,000 a year.—[Forest and Stream.]

She led in all their street prades, she took a leading part
And every indication showed it brought her near his heart.

But I've been getting married.

Group in Arizona Capital Nearing Completion in Los Angeles.

PHOENIX (Ariz.) March 4.—The working plans for the magnificent new Phoenix Union High School group are being rushed to completion by Architect Norman F. Marsh of Los Angeles. The buildings, six in number, will be

Building and Ma

ARCHITECTS

THORNTON FITZHUGH
ARCHITECT

NOW

PROFUSELY ILLUSTR

Restoring the Forests.

TWENTY TONS OF PINE SEED FOR REPLANTING BURNT AREAS.

By Rene Bache.

TWENTY tons of tree seeds! It seems a fabulous quantity; but all of it and more, too, will be required to replant the great areas which were stripped of their forest cover by the frightful conflagrations of last autumn in Idaho, Montana, and neighboring States.

The Forest Service is making ready to tackle the job of replacing the burned trees, and for this purpose its agents have recently collected, in the Black Hills of South Dakota, the largest supply of pine cones ever got together. It has paid for them an average price of about 75 cents a bushel, a large share of the money being earned by the women of Custer, Hill City and other towns in that region, who, eager to take advantage of such a chance to gain pin money, have gone into the forests on horseback, filling sacks with the cones, and delivering them at central points.

Boys and girls have had their own share in the work, doing much of the necessary and often arduous climbing; ladders and sharp hooks on the ends of long poles have been brought into requisition; and, wherever lumbering was going on, the pickers have followed the sawyers and taken the cones from the newly-felled trees. Meanwhile, the men have made use of wagons and tall boxes, receiving from $30 to $40 a load.

Squirrels' nests yield quantities of the finest and most desirable pine seeds, because these are found in the cones which ripen near the ends of the topmost boughs, where it is difficult even for the most expert climbers to reach them. Occasionally a single such hoard will yield from $5 to $8 worth of cones—a prize indeed to the finder. One bushel of cones is expected, on an average, to yield one pound of seeds, which run about 360,000,000 to the ton. Thus it may be judged on what a wholesale scale the Forest Service is presenting this undertaking.

The gathering of the cones, however, is only the beginning of the business. When they are delivered by the collectors, they have to be examined and sorted carefully, many of them being infested by injurious insects. These and all damaged ones are thrown out and not accepted. For the good ones a somewhat elaborate process of treatment is necessary before the seeds can be used for planting. It is not very difficult, but demands labor.

First it is requisite to get the seeds out of the cones—a task originally performed by hand-picking. This was found exceedingly laborious, however, and very hard on the hands. Accordingly, the expeditient was adopted of spreading the cones on sheets in the open air and exposing them to sunshine, when, after a while, they would open, and the seeds would fall out, to be afterward separated by sifting. This method, indeed, is still practiced to some extent, an important feature of it being the covering of the cones with cloths at night, to prevent them from shutting their capsules again.

But a better way to accomplish the result, as experience has proved, is by hot-air drying, recent improvements in which are part of the development of a complex system of labor-saving machinery for the separation and cleaning of the tree seeds. One machine, newly put into use at Custer, is a belt bucket conveyer, operated by gasoline, which handles 100 bushels of cones in fifteen minutes, carrying them to the top of a building, and dumping them through a hole in the roof into a loft, whence they are transferred to screen-bottomed trays in drying-rooms. Big stoves furnish the requisite dry heat.

Another contrivance used is a huge cylindrical sieve, which is made to revolve while the cones (previously opened by hot air) are poured into it through a hopper at one end. The cylinder being inclined from the hopper downward, the seeds fall out through the sieve meshes while the cones are passing along it. As might be expected, this process does not get all the seeds out of the cones, and so the latter are finally put through a sort of threshing machine to separate the remainder.

Even when this has been accomplished, however, it is still necessary to remove the "wings" from the seeds. For, as most of us have noticed, thoughtful Nature has provided each pine seed with a wing-like appendage which is obviously intended to enable it to fly, in falling, some distance away from the parent tree. To get rid of these appendages, the seeds are either kneaded in sacks, and afterward sifted, or are put through a fanning mill. They must be cleaned, as a final operation, and the fanning mill accomplishes this part of the work better than any other contrivance.

The most difficult cones to treat, by far, are those of the lodgepole pine; and thereby hangs a very curious nature story. In the forests the cones of this species of pine hang on the trees for years, and, as a rule, do not seem to open at all, unless a big fire comes along. Then the heat of the flames melts the pitch that seals the capsules, and the seeds drop out. It is as if Nature's intention was to hold them in reserve for replanting purposes when the woods should chance to be burned.

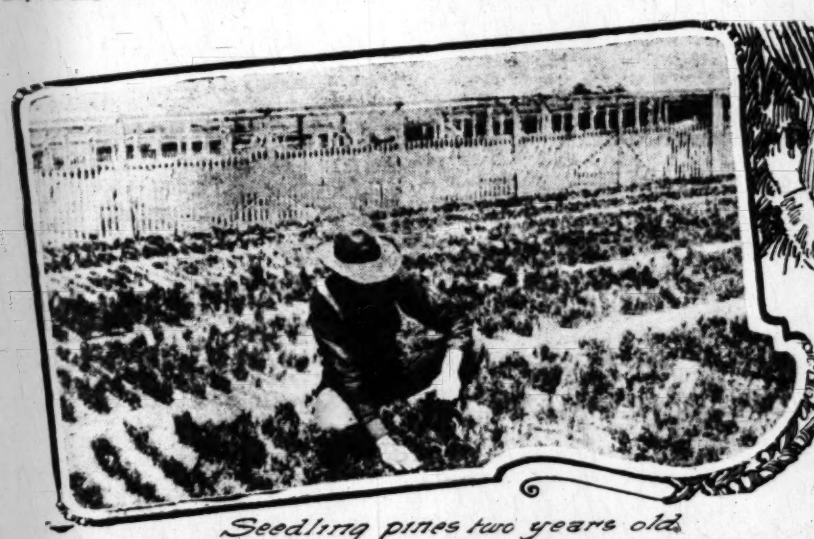
To extract the lodgepole pine seeds by artificial means is a troublesome problem. Steam has been tried, to unseal the capsules, but it is liable to cook the seeds incidentally, thus interfering with their prospect of germinating. Up to date the best method discovered seems to be to soak the cones in warm water, which partly dissolves the pitch, and then to expose them to dry heat.

There are now twenty-four national forest nurseries, with an annual producing capacity of over 8,000,000 seedling trees. But it costs a good deal of money to raise and plant such seedlings, and a quicker and cheaper method is demanded for replanting extensive burned areas. With this idea in view, the Forest Service is now making experiments on quite a large scale. The broadcasting of tree seed (as wheat is sown) has been found to give excellent results in the Black Hills and certain other regions, though much of it is eaten under such circumstances by birds and various rodents such as field mice, ground squirrels, and gophers. Rabbits, unfortunately, are very fond of little trees, whether nursery transplants or field-grown seedlings, and this is a special problem that is now receiving attention.

Experience has shown that one of the best ways to plant tree seed is to sow it on top of snow in the spring. Thus, when, later on, it finds its way to the ground, there is plenty of moisture at hand to start its germination. In different regions different methods have to be adopted, and in some parts of the country, tree planting is best accomplished with the aid of a corn planter.

The fires of last summer and fall in the West employed seventy-six men temporarily employed by the government in fighting them. Most disastrous was the one which in August swept through northern Idaho and Montana. Near the end of that month many fires were burning, but nearly all were under control. With reasonably calm weather all of them would have been extinguished in a short time, but on August 20 a terrific hurricane arose, which lasted twenty-four hours and raged so fiercely that in many places the forests were blown flat in advance of the fire, and a number of fire-fighters were killed by falling trees. At one time in Idaho, there was an almost continuous line of fire for 100 miles, covering an area of fully 1,000,000 acres.

These great fires burned over a total of about 4,000,000 acres, or 6250 square miles. To repair the damage wholly will require a great many years; but



Seedling pines two years old.



Screens to protect seedlings from birds and rodents



Picking seeds from pine



Cones at collecting camp, San Bernardino Mountains

WORLD'S BIGGEST BAKERY.

The largest bakery in the world is located in Prussia, the home of the great Krupp gun factories. It is a vast building in which seventy workmen, divided into two shifts, work night and day.

Everything is done by machinery, says the Post. A screw turns unceasingly a kneading trough into which are poured some water and the requisite flour of 200 pounds each.

This machine makes about 40,000 pounds of bread each day in the shape of 25,000 small loaves and 5000 large loaves, produced by 230 sacks of flour of 200 pounds each. All the operations of breadmaking are performed in this colossal bakery. The wheat, when there, is cleaned, ground, and brought ... the kneading trough by a series of rising ... ing pipes.

There are thirty-six double ovens, and the ... who watch over the baking of the bread earn ... 10 cents an hour, making an average of $4 ... for eleven hours on duty. They have coffee ... free; also the use of a bathroom, for they are ... to keep themselves spotlessly clean, and ... their hands eight times a day.

Eton Coll...

CUSTOMS PECULIAR TO ... CRATIC INSTITU...

By Capt. Leslie T.

WELLINGTON declared that ... loo was won on the playi... statement, many have argue... old Etonian, for it was in t... banks of Father Thames that th... earlier education.

To those, however, who were ... personnel of his army the statemen... void of truth, for the games an... on those historic playing fields ... arden and imbue with endurance ... ops of every branch of the ser... y, the reason of these officers be... g, no doubt, owing to the not... of Wellington favored the ... t unduly and promoted them t... ry possible occasion.

Sentiment may have prompted hi... t, also the fact that they were ... t nobility in the land, no other ... period, being deemed worthy ... of the wealthy and aristocrat... school was founded by King ... th century, and was exclusively ... f learning by the sons of the ... d the King at Windsor Castle ... imposing pile the antique tow... ollege throw their picturesque ... Thames.

The number of the scholars, natu... d, as it became the ambition ... and fashion within the kingdom ... least the eldest and the prospec... where they would consort with ... were the acknowledged rulers ... number of those seeking admi... that the powers controlling t... to call a halt and fix a limit ... allowed to be in residence at t... fixed the limit at 1000, and ab... never been allowed to go, so ... ment of each school term, of ... the number of new pupils enteri... the same as the number who h... for good.

The waiting list is large and parent... ons' names when they are at an ... are duly considered by the board ..., preference being given to those ... ad as most likely to be congenial ... on account of this strict exclusiv... ton has been widely advertised a... " but such misnomer has been sol... y, because if there is any place ... racy is practically demonstrated, i... n College.

The boys there have created their ow... and carry them out so thoroughly th... y have given them full sway in tha... ll has the scheme worked out that ... they had to interfere with the s... by the pupils under their control. ... ystem of "fagging" was inaugurated ... has been rigidly maintained, and as ... tter means could have been found. ... the school, no matter what his ran... r commoner, or even a prince of roy... his period of fagging and must s... condition until by his own efforts ... ll have raised himself out of wha... school."

Hard work and diligent attention t... ccomplish this in the space of one ... y rarely accomplished, and two yea... is the experience of the majority ... have emerged from fagdom into a so... condition known as the "middle s... cease from fagging but are not yet ... as fag masters, to reach which co... must have passed into the "upper sch... themselves worthy and capable ... discretion the youngsters allotted to ... the American youngster this syste... ppear cruel, but carried out as it is ... in the least, and is a great deterren... larger and stronger boys.

The pupils take up their terms of residen... "houses," each of which is in charg... , who also conducts classes in the s... ch house accommodates about forty ... boys in each house who have reache... are entitled to employ as servants th... house who are still in the lower sc... ginning of each school term these ... for their fags by a tossing of coins, ... ags being naturally preferable to t... to be broken into service.

The fags in the house outnumber the ... invariably do, then the senior boys ... fags each and the junior fag master ... emselves with one slave to do their b... duties are clearly defined. He must ... 's breakfast and tea; sometimes co... to the best of his ability, or if his ... money permits the luxury, he will ... them from the restaurants in the to... shops," as the Eton boys call them, an... is to see the hundreds of youngsters

...ning across a portion of the property is the remains of one old cactus hedges planted by the ...iscan fathers almost 200 years ...This formed part of a large

Orr, Mrs. K. W. Dobbins, E. H. Wilmot, Mrs. E. J. Scott, J. L. Stafford, George W. Sanborn, Mrs. G. M. Bucknell, J. D. Zimmerman, F. G. Randle, F. B. McCoy, Mrs. M. E. Hoover, R. F. McKitrick, M. D. Hoffman, Mrs. E. M.

Grand avenue car on Broadway marked "Dalton Avenue" and get off at ... fifth street, or take Grand avenue car on Broadway marked "West Fort... street," and get off at Normandie or Denker avenue. Agents there to ...

She led in all th... And every indic...

6—At last one ...

Eton College.

CUSTOMS PECULIAR TO THIS ARISTOCRATIC INSTITUTION.

By Capt. Leslie T. Peacocke.

WELLINGTON declared that the battle of Waterloo was won on the playing fields of Eton; a statement, many have argued, made merely by a biased old Etonian, for it was in that ancient school on the banks of Father Thames that the Iron Duke received his earlier education.

To those, however, who were acquainted with the personnel of his army the statement does not appear to be void of truth, for the games and exercises indulged in on those historic playing fields no doubt tended to harden and imbue with endurance the men who led the troops of every branch of the service on that fateful day, the reason of these officers being so nicely placed being, no doubt, owing to the notorious fact that the Duke of Wellington favored the old Etonians somewhat unduly and promoted them to a higher rank on every possible occasion.

Sentiment may have prompted him in this to a large extent, also the fact that they were the scions of the highest nobility in the land, no other English school, at that period, being deemed worthy of harboring the youths of the wealthy and aristocratic class.

The school was founded by King Henry VII in the fifteenth century, and was exclusively patronized as the seat of learning by the sons of the nobles who surrounded the King at Windsor Castle, within a mile of which imposing pile the antique towers and spires of the college throw their picturesque shadows on the Thames.

The number of the scholars, naturally, rapidly increased, as it became the ambition of every man of rank and fashion within the kingdom to place his sons, or at least the eldest and the prospective head of the house, where they would consort with the sons of those who were the acknowledged rulers of the land, until the number of those seeking admission became so great that the powers controlling the college were forced to call a halt and fix a limit to the number of pupils allowed to be in residence at the one time.

They fixed the limit at 1000, and above that number has never been allowed to go, so that at the commencement of each school term, of which there are three, the number of new pupils entering the school is exactly the same as the number who have vacated the school for good.

The waiting list is large and parents have to enter their sons' names when they are at an early age, which entries are duly considered by the board controlling the college, preference being given to those socially prominent and as most likely to be congenial to their fellows. It is on account of this strict exclusiveness, perhaps, that Eton has been widely advertised as the "School of Snobs," but such misnomer has been solely actuated by jealousy, because if there is any place on earth where democracy is practically demonstrated, it is most surely at Eton College.

The boys there have created their own code of ethics and carry them out so thoroughly that those in authority have given them full sway in that direction, and so well has the scheme worked out that rarely indeed are they had to interfere with the social laws laid down by the pupils under their control.

A system of "fagging" was inaugurated centuries ago and has been rigidly maintained, and as a social leveler no better means could have been found. Each boy entering the school, no matter what his rank, be he duke, earl, or commoner, or even a prince of royal blood, must pass in his period of fagging and must submit to that servile condition until by his own efforts in class work he shall have raised himself out of what is called the "lower school."

By hard work and diligent attention to study a boy may accomplish this in the space of one year, but this is very rarely accomplished, and two years' service as fag is the experience of the majority of Etonians. They have emerged from fagdom into a somewhat nebulous condition known as the "middle school," where they cease from fagging but are not yet permitted to rank as fag masters, to reach which coveted position they must have passed into the "upper school" and have proved themselves worthy and capable of handling with discretion the youngsters allotted to their service. To the American youngster this system of fagging may appear cruel, but carried out as it is at Eton, it is so in the least, and is a great deterrent to bullying by the larger and stronger boys.

The pupils take up their terms of residence in a number of "houses," each of which is in charge of a house master, who also conducts classes in the school proper. In each house accommodates about forty boys. The senior boys in each house who have reached the upper form are entitled to employ as servants the youngsters in the house who are still in the lower school, and at the beginning of each school term these fag masters draw for their fags by a tossing of coins, the old and tried fags being naturally preferable to the boys who have to be broken into service.

Where the fags in the house outnumber the fag masters, as they invariably do, then the senior boys are entitled to two fags each and the junior fag masters must content themselves with one slave to do their bidding. The fag's duties are clearly defined. He must prepare his master's breakfast and tea; sometimes cooking those meals to the best of his ability, or if his fag master's pocket money permits the luxury, he will order and fetch them from the restaurants in the town, or the "tuck shops," as the Eton boys call them, and a curious sight it is to see the hundreds of youngsters in silk top hats and Eton jackets scurrying from house to town and back again with the loaded trays of delicacies.

A fag must learn to make toast, boil and scramble eggs, grease the football boots, run messages and deliver them correctly, brush and fold clothes and keep his master's room in spick and span condition. An indifferent fag will soon learn that indifference does not pay, because his master is empowered to administer corporal punishment and a sound spanking with a toasting fork or a liberal amount of kicking delivered on the right spot becomes irksome if too frequently invited.

The fag master on his part is not allowed to abuse or unduly bully his fag, and must act more or less as his protector. The fag has the privilege of reporting him if he considers himself badly treated and the case is heard "in camera" by the senior fag masters of the whole school, who decide the case on its merits, but woe be to the fag who complains without just cause! It is a serious step for a youngster to take, because if he sustains his case his fag master will be deprived of his privilege of employing a fag forever, and if he loses his case he is delivered again to the tender mercies of the boy against whom he has registered the complaint. In such a case his term of fagdom is not apt to result in happiness.

By this means the boys are imbued with a sense of obedience to those in authority over them and having to serve a period as servants themselves are more capable of understanding the feelings of those who may be subservient to them in after life and of treating them in at least a human manner.

The boys take their breakfasts and their teas in their own rooms, the house master providing each boy, daily, with one small loaf of bread, two pats of butter and two small pitchers of cream, and one pound of sugar and a quarter of a pound of tea, weekly.

Any such food beyond this which he may desire for those two meals he must provide out of his own pocket. The midday dinner is partaken of in the house dining-room, where a butler in livery caters to the wants and pours the thin school beer, which is practically non-intoxicating and is euphoniously termed "swipes." This refreshing beverage is also served at the late supper, which at 8:30 is likewise consumed in the house dining-room and consists of cold meats, bread and butter, cheese and a suet pudding indifferently sprinkled with raisins, and commonly known to schoolboys throughout the world as "spotted dog."

The majority of the boys being the sons of wealthy parents, the sums allowed as pocket money are usually sufficient to permit them to indulge in all sorts of delicacies from the sock shops, and a breakfast consisting of strawberries and cream, ham and eggs, broiled kidneys and fish, with a bag of candy on the side is not by any means an infrequent trayload for a perspiring fag to carry with cautious tread from the sock shop to his hungry master. The toast and tea he will have to prepare with his own hands, and when his master is served, and not before, he will be permitted to see to his own wants, and lucky indeed does he consider himself if he can find time to gulp his loaf and pot of hastily-brewed tea before the morning chapel bell has ceased its ringing, ere which he must find himself seated in that place of worship, except those of other than the Episcopal faith.

The learning and preparing of lessons is done largely in the boys' own rooms and in the study of the house tutor, who is, more often than not, the house master himself. His study is officially styled the "pupil-room," but more popularly and vulgarly referred to by the pupils as the "puppy hole."

The lessons when learned are rehearsed and gone over in the various classrooms, and there also the lessons for the following day are set. Each Saturday afternoon is a half-holiday, and every saint's day is recognized as a full holiday, and, needless to say, is eagerly looked forward to. To the Eton boys the saints are indeed blessed! The pupils are thoroughly grounded in Latin and Greek, and later in the modern languages. There is an army class where those boys who are anxious to make the military calling their profession may prepare themselves for the competitive examinations which may enable them later to enter the military college of Sandhurst or the Royal Academy at Woolwich.

If a boy chooses to devote himself to study there is no school in the world where he can make quicker progress than at Eton, and that many do avail themselves of their opportunities is emphasized by the fact that the majority of sound English statesmen have first whetted their appetites for political discussion in the debating society of this historic school.

Such names as W. E. Gladstone, Lord Rosebery, Wellington, Marlborough, A. J. Balfour, the Marquis of Salisbury, Tennyson, Winston Churchill and his father, Lord Randolph Churchill, the Duke of Devonshire, Earl Spencer, Lord Curzon and many hundreds of others equally capable, will attest the statement and refute the cry often made by graduates of other places of learning that the school of Eton is a bad one for study.

Athletic games are very strenuously indulged in, and the boys are encouraged to make themselves proficient in them. The summer term is devoted to cricket and rowing on the River Thames, but it is rare indeed that a boy will indulge his tastes in both. He must elect to be either a "Dry Bob" or a "Wet Bob," as they there term respectively the votaries of the cricket field and the river, and must place himself under the guidance of the boys most proficient along those lines in his own house, as there is great competition among the various houses in every line of outdoor sport. The winter term is devoted to football and to following the school beagles, a pack of hounds, somewhat smaller than foxhounds, which the boys follow on foot and which chase the nimble hares with good success through the surrounding country. Some of the senior and most wealthy boys will follow the royal staghounds from Windsor, but not many parents allow their sons this luxury, as it entails keeping a horse or two in stables for which an enormous rent is charged.

Racquets, "fives" or handball, rifle practice and paper chases comprise the chief sports during the spring or eastern term. The college likewise boasts a volunteer corps which any of the boys may join, and the strength of the battalion is kept well up to a quota of about 300. The masters and some of the senior boys comprise the officers, and the acting adjutant is an officer of the regular army, seconded from his regiment for that purpose. The uniform of the school battalion is gray, faced with light blue, and the army rifle of latest pattern is employed for drills and practice on the rifle range.

Each boy lives separately, in his own room, the furnishings of which he may augment to suit his own taste, and many of the boys display their love of comfort and luxurious surroundings, rivalling in many instances the cosy boudoirs of the most fashionable ladies.

Between the hours of school and on holidays they are allowed to seek their pleasures in various directions, the only places strictly prohibited being the hotels and saloons or "public houses" as they are called in England, the railway stations and certain streets in Windsor that bear an unenviable reputation.

Smoking is, of course, prohibited, as is every form of petty vice, and the punishments inflicted are generally bound to be quite adequate.

An allotted number of lines of Latin verse or of Greek verse, with their properly-accentuated stops and breathings are meted out in so many hundreds for minor offences for indifferent work in class, and any offence of more serious nature, which is not yet serious enough to warrant expulsion from the school, is dealt with by the head master in his classroom, where an imposing array of freshly-picked birch rods and the ancient wooden block—on which the boys kneel to receive the full benefit of the birching—strike terror to the erring ones who are summoned to his presence.

This birching, or "swiping," as the boys call it, is an impressive ceremony, and is carried out in such a way as to leave a lasting impression on the recipient of the dozen or more severe strokes which the head master delivers with the full force of his strong right arm and with, no doubt, extreme relish.

The birches, being fresh and green, are covered with prickly buds which tickle and score the juvenile skin to an alarming degree, and that the birchee may receive the full benefit of the head master's efforts, a boy is posted at each side of the block to sustain the kneeling offender in a steady position and keep his clothing from intervening between the exposed skin and the carefully-aimed strokes.

After the ceremony the birch is presented to the boy by the head master's butler, to whom he tips half a crown for the souvenir, which he, no doubt, treasures as a hard-earned relic.

Those of the pupils who do not seek to enter the military colleges when their school education is completed almost invariably enter at once into the University of Oxford or Cambridge and form the backbone of all that is most manly in those ancient seats of learning.

The proximity of the royal castle at Windsor has always kept the little town of Eton in a flourishing condition, and the sight of royal personages on horse or afoot is no uncommon one to the pupils there in residence.

The drive through the picturesque town was ever a favorite one with the late Queen Victoria, whose pony carriage was invariably greeted with delight by the boys, who never failed to claim their ancient privilege of removing the pony from the shafts of the carriage and drawing their sovereign with much cheering and reverence through the confines of the town.

The old Queen dearly loved her Eton boys, two of whom had the honor of saving her life by fearlessly seizing the maniac who sought it with a six-chambered revolver in the streets of Windsor, but was overpowered and thrown down by the two boys after he had fired one shot and missed her.

Her Majesty tendered a reception to the whole school, at the castle, in recognition of their bravery, and filled the hearts of the boys with love and pride by wearing a silken scarf inscribed with the school motto: "Floreat Etona."

RUSSIA'S FUR BUSINESS.

Without exaggeration it may be said that the principal supplier of fur to the world's market is our Siberia. Therefore from time immemorial the prices of fur at the Siberian fairs have served as a barometer to the world's market.

One of the largest Siberian fairs is that held in the summer at Yakutsk, with a circulation of millions of rubles. This fair continues for two months, and thereto come fur traders from the most distant points in Siberia, bringing all that has been obtained by them during the protracted winter. Telegrams giving the result of this fair state that the prices of furs have risen, compared with last year's prices, more than 50 per cent.

Referring to data concerning the Yakutsk fair for the last ten years, it is possible to clearly define the present position the fur trade occupies. In 1900 5000 sable skins were brought to the fair at a price of 7 rubles ($3.61) each; this year only 2009 skins were listed and at a price of 160 rubles ($82.40) each. In 1900 1,200,000 squirrel skins were sold at 20 kopecks (10 cents) each; this year only 75,000 skins were sold, but at 75 kopecks (39 cents) each.

The vast number of Siberian exiles live mainly on their ability to trap in those regions without molestation on the part of the authorities, and as a consequence fur-bearing animals are not multiplying as fast as they are trapped. This decimation has been going on for many years, with the result that furs are becoming scarce and the prices are soaring.—[Ruskoye Slovo.

QUITE SO.

Father: I never smoked when I was your age. Will you be able to tell that to your son?

Willie: Not and keep my face as straight as you do, Pop!—[Puck.

Desert Vegetation.

REMARKABLE FEATURES OF PLANT LIFE IN ARID PLACES.

By Harvey M. Hall.

[Assistant Professor Botany, University of California.]

BETWEEN the Colorado River and the southerly continuation of the Sierra Nevada lies a vast, sparsely-populated tract of land comprising the Mohave and Colorado deserts. Lying barren and parched throughout the greater portion of the year, or even for several years in succession, these deserts are sometimes transformed with startling rapidity into regions of surpassing floral beauty, as is well known to the fortunate traveler who has visited them after seasons of copious rainfall.

The sudden appearance of desert flowers and their remarkable abundance is due to a number of factors. Plants of arid districts produce seeds with thick coats and are thus enabled to retain their vitality through long seasons of drouth, such seasons sometimes extending over a period of several years' duration. When, now, this drouth is broken, the dormant seed readily responds to the influence of moisture and warmth and an almost tropical rate of growth results. We notice, too, that the absence of sod-forming grasses allows greater freedom for the growth of flowering annuals. Thus, given an abundance of hardy seed, the warmth of desert sand moistened by a spring rain, and the generous elbow room of desert countries, we have a combination of flower-producing factors with which no city park commission can compete.

The mass effect of flower beds, so often used to good advantage in city parks, is here found as the result of natural causes. It often happens that the annual flowering plants grow huddled into great clumps about the base of some desert shrub, as though for protection. And this idea of protection is not entirely fanciful. The stems of the shrub form a net where passing bits of vegetation, blown about by the winds, are caught and held fast until covered by drifting sand. Twigs and leaves from the shrub itself are added to the growing mound which thus becomes fertilized and rendered suitable for the numerous flower seeds, which are likewise caught and impounded. Moreover, the shade produced by overhanging boughs, even though thin and scant, aids in the retention of moisture, so that only a few timely showers are necessary to cause this natural compost heap to burst forth into a mass of color. Not infrequently does one see a creosote bush thus standing guard over a bed of yellow desert dandelions and white chaenactis, or a shrubby dalea entirely surrounded by poppies, gilias and other delicate annuals.

A remarkably showy plant is a desert species of prickly poppy. This flourishes in apparently sterile soil on some of the bleakest and most forsaken slopes. Its crimped, papery petals of the purest white surround a central head of yellow stamens, while the smooth-surfaced but spiny-edged leaves furnish a setting which holds in store a painful surprise for any who would pluck these desert beauties. The general effect is as though a clump of thistles should suddenly bloom out as white hollyhocks. The perfume is delightful and very noticeable, but I fear that it would not develop under cultivation.

If we now turn to some of the more permanent types of vegetation, the eye is at once caught by the tree yucca, perhaps the most fantastic of all desert plants. From its arborescent habit, the rough exterior, and the rigid, spine-tipped leaves, one would scarcely suspect it of belonging to the lily family. Its misnomers of "tree cactus" and "yucca palm" are evidences of the layman's inability to properly classify this altogether weird plant. On the Mohave Desert this tree forms open forests in a well-defined belt at proper altitudes. The individual trees stand well apart and give a fantastic touch to the landscape; their trunks are usually straight, but divide at heights of eight to ten feet into peculiarly spreading branches; the leaves are thickly set, rigid and spine-tipped, the old ones first spreading at right angles, then becoming reflexed as they wither and turn brown, finally, after a year or two, falling from the rough branches which now stand out like immense bare arms each supporting a brush of stiff, bristling leaves toward its distal end. The thick-petaled and waxy white flowers are even more peculiar. They are regularly pollinated by the yucca moth, the process representing one of the most remarkable cases on record of the interdependence between plants and animals. The large ovary contains hundreds of small bodies which are to develop later into seeds, and among these the yucca moth lays her eggs. Now comes the interesting feature. The moth, which is a very superior little body, does not forsake the flowers to become pollinated as they may. Neither does she pollinate them in any accidental fashion, as is so often the case with other insects, but, running to the top of the ovary, she there carefully applies a quantity of pollen which she has deliberately brought from another flower for this purpose. Regardless of the physiological explanation of this act, she seems to know that such a process is necessary if the seeds are to develop and furnish a proper food supply for her larvae. As it is, the larvae, or grubs, feed upon and destroy but few of the seeds, the great majority of these being left untouched and so insure the reproduction of the yucca. The process is thus seen to differ from ordinary insect pollination in that it seemingly involves careful planning and intelligence on the part of the insect.

The tree yucca is by no means a useless member of desert society. Of late years it has come into great demand as a material for the manufacture of splints and other appliances as well as of ... ors. More than thirty years ago editions of ... Francisco Call, the Pacific Rural Press, ... don Daily Telegraph were printed on paper ... the wood of this tree, but its utilization for ... was found to be unprofitable, and the ... discontinued.

Campers and others who have occasion ... the desert are often hard pressed to find ... their horses and mules. In favorable ... plentiful, to be sure, since even flowers ... the sturdy beasts used in such regions. ... ephemeral spring vegetation vanishes ... cating influence of desert conditions, ... ous nosing about, among the rocks and ... for anything that will bring a satisfied ... empty stomach. Now and then a tuft of ... or it may be even a mouthful of some ... of clover, but more often the hungry ... tent himself with the scant herbage ... desert shrubs. But here the browser ... stubborn resistance. The cactus, for ... tains much succulent and nourishing ... joints, but the stout spines, characteristic ... ert plants, are very effective in repelling ... of browsing beasts. Only rabbits and ... nous animals have learned, through ... and dire necessity, to penetrate this ... Other characters serving for protection ... the development of bitter or poisonous ... the plant itself; the creosote bush ... sand-bur contains a bitter principle, and ... another nearly every shrub is guarded ... ceous animals. Recent investigations ... cate that these characters were not ...



The tree yucca.



Red Rock Canon, Mohave road.



Fiddle-neck.



The prickly poppy.



Galleta-grass.

Running across a portion of the club's property is the remains of one of the old cactus hedges planted by the Franciscan fathers almost 200 years ago. This formed part of a large

Orr, Mrs. K. W. Dobbins, E. H. Wilmot, Mrs. E. J. Scott, J. L. Stafford, George W. Sanborn, Mrs. G. M. Bucknell, J. D. Zimmerman, F. G. Randle, F. B. McCoy, Mrs. M. E. Hoover, R. F. McKitrick, M. D. Hoffman, Mrs. F. M.

Grand avenue car on Broadway marked "Dalton Avenue" and get off at ... fifth street, or take Grand avenue car on Broadway marked "West Fort ... street," and get off at Normandie or Denker avenue. Agents there to ...

woody are its culms. The young parts, however, are greedily eaten, as are also the flower clusters. Many a desert camp has been located in an otherwise undesirable situation only because of the proximity to a patch of galleta, and many a desert traveler has spent weary hours in gathering it as a substitute for hay. The tops are commonly harvested with the aid of a spade or a hoe and fed as needed. Although too fibrous to be of high nutritive value, this grass sometimes forms the sole food of mules and desert ponies for weeks at a time.

Such are a few of the oddities encountered by the student of our desert flora. Many other weird types of vegetation carry on the fight for existence under these exacting conditions, each solving its own problem by a series of clever adaptations to its peculiar environment. A study of desert flora from this point of view is at once stimulating to the investigator and productive of far-reaching scientific results. The difficulties to be overcome in making a desert trip, need not deter any one from visiting this fascinating region, for with proper precautions, and at the proper season, desert travel is as safe as any other. Few places will yield more of interest to those who combine a love of the beautiful in nature with a desire to know something of desert plants and their environment.

NOT A POLITICIAN.

HOW CHARLIE ROBINSON KEPT A PROMISE MADE TO HIS CONGRESSMAN.

By a Special Contributor.

Charlie Robinson lives in Chicago now. During the second Cleveland administration Charlie lived in another part of the country. He went to Washington to secure a fat government office, but on his arrival in the national capital he was informed by his Congressman that he had recommended another man. He said:

"Charlie, you are not young enough. This other fellow is a live wire. He is useful to me and also to the entire party. Therefore I have recommended him and must stand by my recommendation."

"That settles it," replied Charlie Robinson, "and I'll give up gracefully. But, I should like to tell the folks back home that you were perfectly square, and also very kind. I'd like to have you take me to the White House and introduce me, so that I can tell the boys that I at least saw our great President. Will you do that?"

"Of course I'll do that," replied the Congressman; "but it must be upon one condition."

"Name the condition, and I'll agree to it," was the reply.

"That you will not ask Cleveland for this office, nor bother him with a request for any office whatever."

"I'll solemnly promise that," said Robinson.

Within a day or two, Mr. Congressman accompanied Charlie to the White House and formally introduced him as "a lifelong Democrat who is visiting Washington, and wanted to call and pay his respects."

"I am glad to see lifelong Democrats from every State in the Union," said President Cleveland, giving Robinson a hearty clasp of the hand."

"Thank you, Mr. President," said Robinson. "And Mr. President, will you give me a message to take back to an elderly Presbyterian preacher in our town? His name is Hubbard."

"What?" exclaimed the President. "Do you know Rev. Dr. Hubbard?"

"He is my neighbor," replied Robinson, "and his wife died last month, in the arms of my wife."

"Come here and sit down with me," said the President. "Now, tell me all about that dear old man. He was my instructor in my youth, and I am indebted to him, yes, incalculably indebted even with my heart-strings of gratitude. Tell me about his health and his habits. Excuse me, Mr. Congressman, I want to spend at least half an hour with Mr. Robinson."

The Congressman went away. Charlie Robinson remained and was warmly welcomed by the President and heartily thanked for giving him an account of that venerable man of whom the President thought so much and so kindly. Before Charlie left, the President asked him:

"Are you related to the Mr. Robinson, in your State Legislature who prevented the adoption of a vote of censure on me last winter?"

"Yes, Mr. President," replied his visitor. "I am so nearly related to him that I am his father's son. I am the very man who did that work, Mr. President, and I am proud of having accomplished it."

"Well, Mr. Robinson," said the President, "is there nothing that I can do for you to show my appreciation?"

"Probably nothing," said Charlie. "I wanted to be pension agent from our State, but my Congressman who just introduced me says that he has recommended another man, who is younger. And, moreover, I promised him that I would not ask you for that office, nor for any other office."

"Well, you have kept your word," said the President," and I admire you for it. Now you go back home and ask Rev. Dr. Hubbard to write to me and to ask your appointment to that office. I cannot refuse him anything; and I'd like to have him feel that I did something at his request."

Charlie Robinson did so, and he was appointed.

Later on, his Congressman berated him for having broken his promise, when he showed him a letter written by the hand of Mr. Cleveland telling Rev. Dr. Hubbard that his letter had been received, and that it afforded him pleasure to make the appointment of Mr. Robinson, "particularly as Mr. Robinson did not ask for any office for himself."

Then Charlie slyly said:

"I'm not a 'live wire,' and I'm 'not a politician,' but I certainly did need that job."

S. D. F.

Interview With Mars.

THE EX-GOD OF WAR ON THE DECADENCE OF WARFARE.

By Irvin S. Cobb.

MARS, the well-known and prominent ex-god of war, is now running a delicatessen store and family grocery on The Other Shore. I found Mars—he appears to have no other name—in his establishment. He was using his sword to slice off blutwurst for a lady of Ancient Teutonia. His helmet, I observed, was on a near-by counter, turned upside down and full of dill pickles in a quart of brine. He wore a white apron over his breast plate and had on straw sleeve protectors.

"Yes," he said, replying, in a Graeco-American accent to my opening question, "I practically went out of the war business quite some time back. My original profession had fallen off to almost nothing at all. Except for local elections in Breathitt county, Kentucky, and the regular fall and winter Central American revolutions, there'd be absolutely nothing doing in my line for months on a stretch. It was bad enough when the Dog of War had to pay a license tax and wear a tag showing he belonged to the Rothschild family. When Andrew Carnegie got ready to put a Steel Preferred muzzle on him, too, I just threw up both hands and abandoned the poor thing to his fate. He'd shrunk in size and been cross-bred until he wasn't much fiercer than a King Charles spaniel, anyhow. So I quit."

"But somewhere in the world, wars and conflicts go on constantly," I said. "Look at Mexico, just south of us, for example. Only this morning I was reading in the paper that the war there rages fiercely."

"There seems to be no doubt about the wage part, anyhow," said Mars, wiping his hands on his apron, "said wages, I understand, being one-forty a day for patriots and find yourself, which is 50 cents more than some of the New York theaters are said to be paying a head for audiences. But then, of course, the work in Mexico must be more arduous even than sitting through a bloomer show from 8:15 to 11:05 nightly. If you've been reading the papers closely, you must've seen the casualty list of the last engagement—one painfully shot upon his departure, one run down by a sightseeing coach full of American rubbernecks from across the Texas line, two overcome by heat prostration and one revolutionary general in full uniform found in a state of complete exhaustion, panting like a lizard, nine miles to the rear. It seems he swore he would die in the last ditch, and was on his way back to find it when overcome by his exertions. He'd passed many ditches on the way, but they were not deep enough, or too close to the enemy, or something, and, anyway, he was pledged to the last ditch.

"By all accounts it must be a frightful conflict. I myself have been watching its progress closely—the infuriated slap on the ulna bone; the diffident charge, followed by the whole-souled and enthusiastic retreat; the calling of many harsh and desperate Spiggotty names; the mustering-in office at every adobe jail, with the government making gallant yet modest, not to say retiring, defenders of their nation's honor out of Colorado Clara gents in for sixty or ninety days for swiping chickens; the intrepid war correspondents of the American papers exposing themselves where the lead is thickest—that is to say, where the double lead is thickest; the pause in the heat of battle to roll the brunette or native cigarette; the sudden appearance at the border of the breathless courier looking like a small Postal Telegraph messenger who's mislaid his shoes somewhere and quit bathing, and bearing in his hands the latest proclamation from the camp of the heroic insurrectos, announcing to a waiting world that the whole country is aflame with patriotic ardor and even the women are up in arms, but not stating whose arms they're up in.

"As you say, the war wages fiercely. But I rather anticipate that peace will be restored to the distracted republic and the even more distracted newspaper reporters on the job as soon as your Uncle Porfirio Diaz gets a few of the opposition leaders backed up against a stone wall some bright morning before breakfast with their arms tied down and neat targets painted on their several bosoms. Being opposed to Diaz is one of the most serious complaints you can contract in Mexico, I understand. It's the next thing to being down there without any quinine, or trying to find something to eat without red peppers in it.

Diaz is an old gentleman after my own heart. Give him an army behind him that didn't want to go home every night for dinner, and I rather imagine he might do a good deal, even at his age, to restore the ancient and honorable institution which I once adorned. But as the thing stands, I'll have to confess that personally I'm highly disgusted with about all the wars we've had around the world these last fifteen or twenty years. Take that scrap back in the nineties between Greece and Turkey now. In his day the Greek had been a mighty warrior, but he'd quit working at the trade. When he tackled the Turk, he made a mistake in selecting the wrong weapons. He could have put it all over the Turk with banana knives. At a peanut-roasting contest, give or take twenty goobers, he'd lick him the length of a city block. At twenty yards with plaster images of Garibaldi or Georga de Wash, he could have won on points inside of three rounds. He'd have beat him at skinning tourists or turning out bogus antiques for United States millionaires. But his idea of war, considering that he came from the neighborhood where I myself made my original headquarters, was primitive in the extreme. He first attired himself in an accordion-pleated skirt, an Eton or modified bolero jacket, a Little Lord Fauntleroy sash and a Mystic Shriner's lid. He then sang the national hymn of his land, entitled 'Come Into the Garlic, Maud.' He then bade his captain and each of his brave comrades farewell by kissing them on both cheeks. Then he went forth to repeat the deathless achievements of his ancestors at the historic Pass of Thermopylae. But in the meanwhile they'd framed an anti-pass regulation and he didn't know about it. He was a fliver. He gave an imitation of what looked like a cross between a wand drill by the Girls' High School and the Loie Fuller serpentine dance, and he thought it was warfare. The Turk, who is a short but broad person with hair on his chest, had no such vain illusions. His idea was to spit on his hands, grasp his trusty curved snickersnee by the handle and then sail in and make the neighborhood look like somebody had been cleaning fish. But before he got the job more than half done, the Powers interfered. It wouldn't do to have a Christian race rammed nine feet into the ground by a lot of Moslem heathen that didn't give to foreign missions and hadn't contributed anything to civilization for many years except the Hoochie-Koochie dance, ex-wives of the Sultan, and bum cigarettes.

"Then there were our little yellow brothers, the Chinese. They're learning more about the game now that they're acquiring such modern improvements as a floating debt and close hair-cuts, but at the time of their muss with our other little yellow brothers, the Japs, they entertained the delusion that they could lick the foe by going out and making hideous faces at them and then going through the parasol flirtation, armed with paper umbrellas. Your own Spanish War was merely a kind of a large summer picnic, with incidental yellow fever and journalism to match. The late Russo-Japanese War started out well, but passed away in the early part of its second summer owing to the money giving out. The nearest approach to real carnage and infuriated struggle these times is when an honorable but slightly decayed scion of a noble English house contracts a matrimonial alliance on Fifth avenue, New York, with some fair young American girl of 18 years and fully as many millions, so he can have the money to put open plumbing and other needed repairs in the ancestral castle and get himself a new set of the latest thing in teeth. That's the only chance for a real battle any more.

"In my mind's eye I have a picture of the next great war," went on Mars. "I see the vast opposing armies drawn up in martial array. The trumpets are sounding, the banners are waving, and the surgeons are greasing their saws. All the preliminary steps have been taken. All the old, obsolete, last year's Dreadnoughts have gone to the scrap pile and the new 1911 models scour the seas. Satisfactory loans have been arranged with the Standard Oil Company, and Bank of England, and the other arbiters of destiny. All is ready for the tocsin to sound.

"'Are the submarines all down?' inquires the gallant commander in chief, posing for a fresh photograph and dusting his nose with violet sachet.

"'They are,' says his chief of staff, 'especially the French models, they being down permanently, as is their wonted custom.'

"'Are the war balloons all up?' continues the commanding general, consulting his wrist watch and holding his new sword out at arm's length to keep it from getting between his legs.

"'All up, general,' says his aide, 'and no way of getting them down again, either.'

"'What's the good word from Baron Rothschild?'

"'There's a dispatch just come from him saying the terms of interest are satisfactory, and you may fire when you are ready.'

"'Where's Andrew Carnegie, with his $10,000,000 peace fund?'

"'We have confiscated the ten millions and removed Andrew to The Hague calaboose as a measure of self-protection,' says the chief of staff.

"'Fine,' says the general, 'then let the battle proceed. But hold,' he says, 'hold! What is that Easter Greetings in light blue and old gold doing between the lines? And who is the hand-illuminated Christmas Card he has with him?'

"'That,' says the aide, 'is Gen. Nelson A. Miles, U.S.A., retired, but not very much so, accompanied by Capt. Archie Butt, in full undress uniform. They're here to take notes.'

"'Well, remove them to a safe place indoors,' commands the general. 'It looks like rain, and I'd hate to see such beautiful decorations spoiled.'

"And then he opens his mouth to give the signal for the advance. But at this moment an orderly dashes up on a foam-flecked charger and salutes.

"'General,' he gasps, 'don't do it. If you do, you're liable to arrest. The Wright Brothers,' he says, 'have got out an injunction against the war on the ground that the airships are infringing on their patents. And anyway,' he says, 'the vitascope people decline to let the hostilities proceed until the weather clears, owing to the impossibility at this time of getting good films.'

"And there you are," added Mars. "Do you wonder that I went into the grocery and cold-sliced-meat business?"

THE SEVENTH SON IN BELGIUM.

In the early days of the reign of the late King Leopold of Belgium a seventh son was born to a Brussels woman, and when the King heard of it and was told that the boy was the seventh successive one and that no girl had come to the family, he asked to be the baby's godfather.

Ever since then every seventh son born in Brussels has had the same honor, and the mothers have received gifts in keeping with their station in life. King Albert, in carrying out the old usage a short time ago had some difficulty because the seventh son was twins. He could not stand for both boys, because that would give the family two Alberts. The remedy was found by Queen Elizabeth, who suggested that her little son, the Duke of Brabant, be the godfather of the eighth boy, who consequently received the name Leopold.—[London Globe.

She led in all their street prades, she took a leading part
But I've been getting married,

Group in Arizona Capital Nearing Completion in Los Angeles

PHOENIX (Ariz.) March 4.—The working plans for the magnificent new Phoenix Union High School group are being rushed to completion by Architect Norman F. Marsh of Los Angeles. The buildings, six in number, will be

Building and Ma

ARCHITECTS

THORNTON FITZHUGH
ARCHITECT

NOW

Spring in Alaska.

WHEN THE ICE WITHDRAWS AND THE SEA IS UNLOCKED.

By Olive Fisher.

"I sing of the northern ice plain;
Of the yelping, dashing pack,
As they leap away in the year—long ago
At the whip that the sledgemen crack."

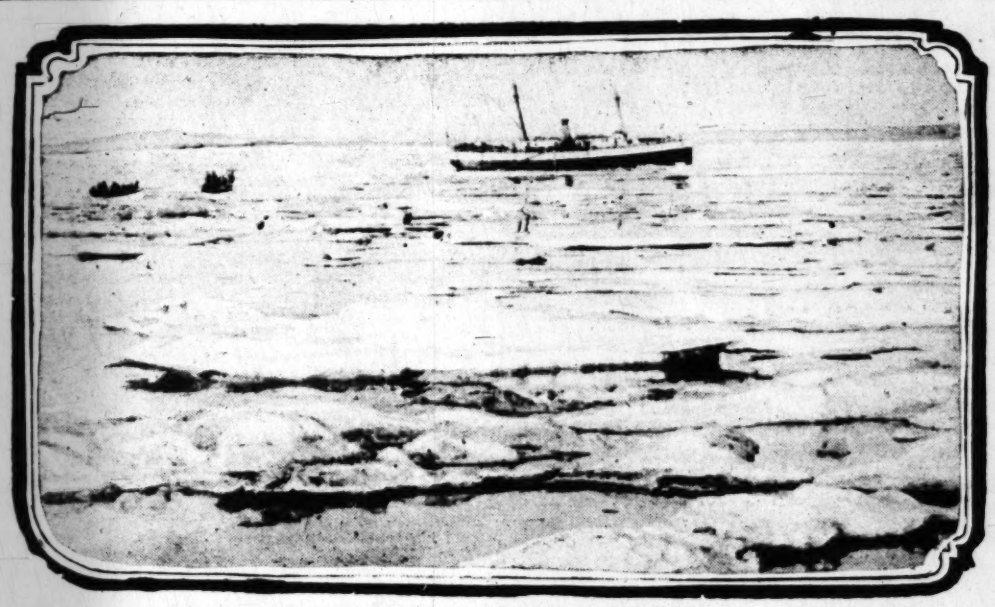
The Weaver of the Seasons changed once more the pattern upon the loom and the long-delayed spring had come suddenly after storms of cold rain and gales of wind had swept the Island of St. Michael in northwestern Alaska.

The few days of soft sunshine had coaxed forth the tender blades of grass and the surrounding hills were covered with a carpet of delicate green. Rivers, lakes and the great sea were once more unlocked. The Yukon, freed from her icy bondage, hurled the crashing fragments of crystal into the wastes of Bering Sea.

It was late May and the Corwin, which had been the last boat to leave Alaskan waters in bleak October, was now being daily expected. Three weeks had passed since the good news was telegraphed that two boats, bound for the North, had left Seattle. Enormous wagers were made among the seafaring men as to which ship would first weigh anchor outside of Nome or St. Michael on or before the first day of June.

The constant efforts of the detailed officer in St. Michael to communicate with either boat by means of the wireless were without success. Some fear was felt that ill fate had overtaken them, for word was always sent from the ship's wireless upon her entrance into Unimak Pass, and to be three weeks at sea and not yet to have reached the Pass was a thing to cause no small wonder.

It was late on the afternoon of the 29th when word



LANDING PASSENGERS FROM THE CORWIN.

spread over the little island that smoke had been seen far out at sea.

"O daring joy but safe!
Are they not all the seas of God?"

The island that had for months been "filled plumb full of hush to the brim" was suddenly awake.

Housewives, busy with the evening meal, left pots and pans to burn upon the stove. Native women, bending low beneath the burden of their babes strapped across their backs, hastened to the top of the highest hill that they might better view the ship that was bringing them once more within the touch of civilization.

In the distance, serene, as if oblivious to the pandemonium she had created, towering, stately, imperturbable, could be seen a great steamer whose hulk of sharpest steel tore asunder the crust of ice that threatened each second to bar her way. And as she glided nearer in the direction of the throng the air was rent with a happy cry, for that ship had come on a noble errand, and brought these hungry hearts word from a world for eight weary months silent. Men, lured from their homes by the ancient call of the sea and their thirst for gold, flocked on the ship's deck and amid the shrill shrieks of the siren answered that call.

Dog teams, which were the boast and pride of merchants and Tom Richards, the mail carrier, hailed as an Arctic hero, were immediately put forth to cross the floating ice. A "musher" preceded them to test the treacherous way, and after a hazardous journey their sleds were loaded with food and mail. So perilous was their journey that not only their cargo was many times threatened on that return trip, but also the lives of man and beast.

Unlimited seemed that ship's store with its quantities of fresh fruit and vegetables, belated Christmas gifts and long-looked-for missives from loved ones at home. For in this land of "northern ice plains" it is not only the sweet song of the birds that brings again the warmth of spring to our hearts, it is not so much the melting of the snows or the budding of the flowers or the last tender rays of a golden sunset, 'tis but the coming of a ship that opens again the ice-clad gates of commerce.

Be it little wonder that the captain of the Corwin is hailed as their hero on those foreign shores, for his heart knows no fear as year after year he guides his ship across that perfidious sea.

In tribute to that noble man we quote from the pen of a wonderful poet whose words are in praise of an earlier hero though no braver one than our Capt. West.

"What shall I say, brave Adm'r'l, say,
If we sight naught but seas at dawn?"
"Sail on! Sail on! Sail on! Sail on!"
They sailed. They sailed.
Then spake the mate:
"This mad sea shows its teeth tonight.
He curls his lips, he lies in wait,
With lifted teeth as if to bite!
Brave Adm'r'l say but one good word:
What shall we do when hope is gone?"
The words leapt as a leaping sword:
"Sail on! Sail on! Sail on!"
Then, pale and worn, he kept his deck,
And peered through darkness. Ah, that night
Of all dark nights! And then a speck.
A light! A light! A light! A light!
It grew to be Time's burst of dawn.
He gained a world; he gave that world
Its grandest lesson:
"On, sail on."

As if to form a perfect epilogue to a day so full of animation, the sun dropped slowly into a mass of molten gold, sinking lower and lower in an array of gorgeous coloring until its very lips seemed to kiss the sea beneath, just where "the wearied bird" blown so long o'er the deep, let droop her withered wing. There in the midst of a turquoise sky one gazed into the heart of an opal, until dying in pale diffusion the mighty monarch of the world left in the heavens a rosy flush. The last rays lingered then softly faded into a throbbing violet.

In this land of the summer's perpetual twilight it was but a silvery mist that hovered at the midnight hour.

From a distance came the prolonged howl of a wolf dog. At your feet the moss, the ferns, the wild cranberries hidden amid the cushions of tundre bedipped in dew. In your heart rested the wonder of that mysterious alchemy of an Arctic sky. Even the gaunt rocks on the islands of the bay had been brought into softened splendor by the passing miracle of the after-glow.

A saffron halo softened the island with enchantment, then silently, coldly the waning moon swung low, the gold became a mist and sank in the cave of the heavens. The silvery night had fled, leaving its beauties to be surpassed by the tender glow of dawn.

Spears of flame in deepest cardinal suffused the sky and, as though "scorning his fleeing heralds, came the flaming lord of the day."

'Twas but during the elapse of three brief hours that ended the journey of yesterday and brought forth the resurrection of today, leaving behind the elfishness of May to be surpassed by the rival month of June.

LONDON TIMES HOAXED.

Some joker has been perpetrating a hoax at the expense of the London Times and two Irish newspapers. In a letter to the Times he gave details "of a cruel and heartless desertion of the victim of a so-called 'unhallowed union' by the partner who should have remained faithful to her for life." The letter proceeded:

"The case has received considerable notice in the Belfast News Letter and the Northern Whig.

"The poor mother, thinking that at least she should have her children to console her, was, however, not only abandoned by her natural protector, but robbed of her offspring.

"Sir, this occurred close to Bangor, within twelve miles of Belfast, and I am in a position to say that the foul robbery of flesh and blood was perpetrated by a member of an Irish secret society.

"No terms were dictated, because no terms would have been accepted, and the unfortunate creature was deprived of that which by all laws of nature was nearest and dearest to her.

"But there is a bright side to the picture. I can say that the mother is in no state of destitution. She is being at present amply provided for by a well-known and respected elder of the Presbyterian Church."

The three hoaxed journals have now learned to their discomfiture that the foregoing pathetic story related to a cat whose kittens had been taken and drowned soon after their birth.—[New York Sun.

Living in Paris.

THOMAS CAREY LEARNS SOMETHING OF THE COST.

By Myron G. Lewis.

DURNG his first few weeks in Paris Thomas Ca... gained an exterior survey of the Latin Quar... and found it to consist mostly of short d... streets, lined with dull, cheerless, blank-looking ... ings, sometimes partly hidden behind high stone ... ings—houses which look as though the dust of th... had mingled for an unknown time with the ashe... the human lives passed within them, a fit setting ... such tragedies as only the French know how to ...

Like every one else he had heard the oft-repe... fiction that the cost of living abroad is "so m... cheaper than in America," but he had not be... credulous on this point as many people, whose ... nations have traveled so much further than their ... ical selves that they have about the same idea of ... and living abroad that the Spaniards had some ... years ago of the gold to be found in the New Worl... fact that rooms and board are almost to be ha... the asking, or paid for with a sum too small to ... sider. Other home-confined people expatiate w... in large, general terms of the cheapness of ... "when one knows how to manage," and then ch... or that purported acquaintance "who lived for a ... nothing." I am certain that the French wou... pleased to discuss with any American the mech... which such economic feats can be accomplished ... would learn most humbly and gratefully, for the ... complain bitterly of the price of food and other ... modities, laying the blame largely onto America... the way. Whether that is a just accusation o... it is certainly true that prices have mounted ... times over during the last two decades, and that ... increases in proportion. It is one of "life's little ... ies"—or is this one of the big ones?—that ju... when the spirit of travel has seized us, as a n... when we are beginning to realize the pleasure ... estimable advantages derived from it, it is p... become too expensive a luxury. Years ago w... stayed at home, Europe was a cheap place to ... for that reason; now when we suddenly reali... we can go, we pay prices immeasurably in adv... the past, when we could and didn't, or we fi... whereas we might have gone before, now w... afford the price.

During Carey's first weeks in Paris he liv... cheap a way as he felt compatible with Ameri... respect and custom, shifting from pensions to ... hotel, for the sake of variety and other ... Those who have lived in a French pension kn... there may be other reasons. He was not long ... ing the discovery that he had overestimated ... chasing power of his money, and this meant ... must either retrench or retreat some month... vance of his previous calculations. He there... cided to follow the dark and narrow ways of p...

When Carey made this decision to court the ... face of the Latin Quarter, which is, after all, th... lar one, if numbers form the measurement of p... ity, he did so gaily enough, as a financial joke ... self, and an unpremeditated experiment. He w... more inclined to it from the things he had ... heard of the incoming foreign students, the ... erty of whose manner of living made his own ... luxurious by contrast. For the well-nigh ... able destitution of many students here is a th... known in America. In our country we do not ... great deal of starvation for the sake of art or ... tion. But in the Latin Quarter the air is heav... tales of such meager living that life has paid its ... alty. So when Carey discovered the manner of ... of the majority of the students and artists—for h... hung about the ateliers of the Montparnasse ... hood, and even became acquainted with one s... dent so reduced that he picked the fragments of ... food from the garbage pails of the alleys, yet ... his work from the sheer fascination of it—he ... that the real entry of the ways of this Bohem... through poverty and the simple life, not such a ... tolled by Wagner, and still less, as according t... port, lived by that eloquent gentleman.

Before Carey had found other lodgings, the w... changed, as suddenly as it does on our eastern ... and the small hotel room in the Rue de l'Odeon ... had seemed too comfortable and pleasant before ... came a frigid horror. He learned that the fac... which a foreigner gets of Paris depends more ... on the weather than on any other factor. It ... seem quite impossible for a city to present two ... more at variance than Paris in warm and fair ... cold and rainy weather. In the pleasant season ... is nothing except the architectural beauty ... makes the boulevards of the city and the banks ... River Seine seen up and down from the many ... bridges more artistic than the hazy light which ... hovers over the city on clear days. It is pres... at midday, but in the afternoon deepens into the ... "artist's light." It is indefinable, illusive, and ... catingly beautiful. In the early evening, when ... lights begin to twinkle through the haze, Pari... comes a dream city, and the spires and domes ... great monumental buildings, seem, in the dis... phantoms of architectural beauty. It is this ... of the atmosphere which makes a satisfactory ... eye view so rare, which makes the Arc de Tri... at the head of the long Avenue des Champs ... always veiled in a gray-like film. But in late a... and winter Paris is anything but comfortable ... tractive, when the cold, dismal rains of autumn ... and the dampness of street and air penetrates ... bone. Then the haze becomes a dull, deep, heavy

Running across a portion of the club's property is the remains of one of the old cactus hedges planted by the Franciscan fathers almost 200 years ago. This formed part of a large

Orr, Mrs. K. W. Dobbins, E. H. Willmot, Mrs. E. J. Scott, J. L. Stafford, George W. Sanborn, Mrs. G. M. Bucknell, J. D. Zimmerman, F. G. Randle, F. B. McCoy, Mrs. M. E. Hoover, R. F. McKittrick, M. D. Hoffman, Mrs. F. M.

Grand avenue car on Broadway marked "Dalton Avenue" and get off at ... fifth street, or take Grand avenue car on Broadway marked "West Forty-... street," and get off at Normandie or Denker avenue. Agents there to sh...

She led in all th...
And every indic...

Our Boys and Girls
PROFUSELY ILLUSTRATED

Los Angeles Sunday

SUNDAY MORNING, MARCH 5, 1911.

an eternal grayness enshrouds everything, and shuts out almost the remembrance of a sky, and the sun, if it appears at all, looks as though in eclipse. The passage under foot becomes unspeakable. Chicago streets do not present a satin side in rainy weather, but the very thought of them is a relief in Paris, which verily seems the dirtiest, dreariest spot on earth.

In a letter written by Carey at this time, he said: "In the midst of such external discomfort, it is unwarrantable that the French have never learned to keep warm; but it is certainly true that there is a more oppressive dreariness within their homes than without, and a more deadening variety of cold. You may often hear them declare that cold does not affect them, or that they like it, but it is not so; they suffer as other people do from it, but the fact seems to be that, as a people, they are too penurious to keep warm. In a great many instances, undoubtedly, they are too poor, but many of those who eat and drink and dress expensively do not have sufficient fire. Most rooms are provided with small grates, and if these do not draw, which is often the case, they face the winter with a little petrol stove, or a microscopic contrivance of sheet iron which holds anywhere from a spoonful to a small shovelful. Real stoves are hardly known; they burn too much fuel. Perhaps the combination of physical discomforts affect the American students more than the others, for Americans are not used to this quality of Bohemian existence. Even the Americans whom in our parlance we would designate as "poor," are accustomed to more conveniences, more of the comforts of life than the well-to-do Parisian. It is in the better class of pensions that our people are to be found, and many of them cannot even endure remaining in the Latin Quarter, but live on the opposite side of the river, near the boulevards, where some attempt to comfort is reached, and make the trip daily to the schools. But those who remain—and only those imbibe any of the spirit of the Quartier Latin—put on a brave face; they are there because it is the great thing to do, and they are after all there is in it. And right there lies the wide difference between the American students in Paris, and those of other nationalities. With the Americans it is more of a sentiment, a boast, a craving for the unusual, the unique; with the Europeans it is a matter of tradition, sacrifice, educational ambition, and even of necessity."

Carey, being a steam-heated youth, quickly concluded that though he might bring himself to starve, he could not freeze. Therefore he set about to find a warm room without board. This was a harder undertaking than he had anticipated. Paris is as full of pensions as Chicago is of flats, but a separate room is more difficult to find, and a heated one is practically unknown. He secured addresses from schools, restaurants, shops, anywhere, in fact, but without results. One day he heard of some new heated apartments in the Boulevard St. Jacques. It was a long way, but he was ready to exchange that inconvenience for warmth. On reaching the address, he found that there was indeed "central heat," but so ingeniously centralized that there was no possibility of its diffusion. It consisted in heating pipes in the walls of the hall, guaranteed to be of sufficient carrying power to affect the walls of adjacent rooms! A room one removed from such a tempered wall was offered Carey, with the privilege of using the latter for study. The heat, however, despite the bitter cold, was not on and would not be for a week. It might have been funny had Carey not been desperate and his sense of humor congealed. Finally at the Hotel de la Sorbonne he found "chauffage centrale," warranted to be "the real thing." The radiators were large, and it was impossible, said the suave landlord, for the rooms ever to be even chilly, as the fire never went out. Carey selected the smallest room, and put his hand on the radiator; it was warm, and contact with it was elixir. He prepared to move in the morning, but on advice of a skeptical friend began paying by the day rather than by the month, which would naturally have been cheaper.

Carey was never able to offer a satisfactory explanation of how it happened that the radiator was warm on that night when he had first called, as during the eleven days that he remained there, the phenomenon was never repeated. At all hours alike it maintained a stonelike frigidity. At the end of that time he had found a place which seemed different. Having paid his bill of 3 francs per day, tout compris, that is, heat, light, and service, he was about to drive away in a cab, when the garcon of the house demanded his fee. Carey's French had become of sufficient fluency to admit of arguing, and he stated that he had just paid his bill in full to the landlord, and that the price included the service. The infuriated garcon seized his suitcase, rushed into the house and up to the first landing, where he sat on the suitcase, and pale with rage, declared it his intention to remain there until paid. Carey appealed to the proprietor, who upheld the servant, and he was obliged to pay the 25 centimes per day demanded, before he could recover his luggage. This was merely a sample of what he found everywhere. The French "hold up" Americans at every possible chance, and any effort to claim justice is futile.

Carey moved to the apartment of a madame and daughter, or in his order of importance, a mademoiselle and her mother. They were of blue blood and stunning appearance, and both dressed extravagantly. Though they indulged in little or no fire in their own rooms, they agreed to keep one warm for him. There was only the usual cheminee in the room, but for a sum considerably larger than a well-furnished, steam-heated room in our own University neighborhood would have cost, they promised to keep the charbon supplied night and day if he wished it. Although this dazzling agreement was never fulfilled, and Carey was gone a large part of each day, there were evenings when he was very comfortable; and thus finally established in endurable quarters, he set out in other respects to make himself one of the many.

One of the Bunch.

THE GREAT REWARD THAT CAME TO AN ACCIDENTAL HERO.

By E. D. Ewers.

IN Las Palomas a man who is habitually known by three or more syllables can hardly be said to have arrived. The fact that he was addressed as Mr. Valandingham—never as Val—illustrates the handicap with which that gentleman contended in his chosen community.

For years Mr. Valandingham had realized that he was an "outsider," in spite of his efforts to earn popularity. As proprietor of Las Palomas Emporium he contributed liberally of his time and money to all public demands; he was charitable, sociable, and locally patriotic. What more could the most discriminating community desire? Yet Mr. Valandingham bore that most galling brand of human relationship—indifference. Had the town hated him it would have been more endurable.

Mr. Valindingham pondered frequently on this subject, but with him, as with most of us, brooding over his shortcomings brought little redress. As the rank and file seldom take the trouble to analyze likes and dislikes, his associates generally labelled him merely as a business man, cool of head and quiet of demeanor, and let it go at that.

Possibly a little too much of the prim air of "back East" still clung to Mr. Valandingham's manner; possibly it was only the result of an early habit of deference to one of its first citizens, now become a custom in Las Palomas. At any rate, Mr. Valandingham nursed a poignant grievance, the more galling because it must be endured in secret.

As a natural consequence, Mr. Valandingham became somewhat reticent on certain subjects. His associates who observed him daily about his shop noted his business shrewdness and little else, after our complacent method of judging a man's character by his predominating trait.

Public opinion may mark a man in his daily walks, but it rarely pursues him behind the veil of his private life. There were none to observe Mr. Valandingham's activities after business hours—none to look in on him, ensconced in his comfortable quarters over the Emporium. Here he usually spent his evenings alone, among his books and magazines, or poring over a coveted collection of prints from the old masters, none the less prized because it had come to him as a premium through the medium of soap.

Mr. Valandingham was not given to introspection, and he had never charged his personal tastes to the promptings of an esthetic nature, nor did he reason that an esthetic nature may be both a blessing and a handicap, depending upon one's environment. He had no intention of importing Bohemia into Las Palomas, and when he observed that his fellows evinced no enthusiasm over the prints from the masters, and regarded his works of standard literature as they might the musty tomes of ancient writ, he envied rather than pitied them.

For they were popular, these hale fellows, whose speech was jargon, and whose literature was newspaper headlines. He could not evade the fact that these men were free-hearted and clear-headed, and he longed for the boisterous companionship of their kind.

If any of Mr. Valandingham's associates had ever suspected him of harboring these sentiments, it probably had not occurred to them that there was anything pathetic in his attitude. A bachelor, rotund and 40, inclined to balness and ruddy with health, is not a figure which lends itself readily to one's sense of pathos.

On Sunday afternoon Mr. Valandingham literally came into his own. Dressed in leathern chaps and sombrero, astride a range-bred buckskin, he rode away from town—from the atmosphere of the Emporium and the indignity of formal titles. Across the cactus-studded mesa, up over the foothills among the cedars and pinons, and oftentimes on to the foot of the mountains, he rode until the panorama of the valley lay before him.

Here he dismounted and strutted about in keen enjoyment of his vantage point. Before him lay the green, platted fields of the irrigated valley, a verdant checkerboard of gigantic proportions. Beyond, the desert stretched away to the green-fringed mountains, swelling upward to snow-tipped peaks, which gleamed against the background of turquoise sky. On these occasions his esthetic nature seldom failed to boil over.

"It is great. There is no place like it. I will not live anywhere else—in spite of them."

On occasions Mr. Valandingham spent hours rambling among the foothills or lying on his back in the warm sand reading. Sometimes he read aloud from his Book of Favorite Poems. It was on one of these occasions that Sam Higby, trailing a recreant horse, came suddenly upon the proprietor of the Emporium declaiming "The Lady of the Lake" with great oratorical effect. Although Sam voiced his astonishment in lurid detail, his presence was not observed by Mr. Valandingham, and after staring in bewilderment for some seconds, the intruder slipped away.

This incident, as reported in the Gold Bug saloon, gave rise to exhaustive comment. Although cherishing a secret respect for a man whose temperament craved poetry after a twenty-mile ride in the desert sun, Las Palomas nevertheless regretfully added the charge of being a "queer cuss" to Mr. Valandingham's score. Fortunately the latter did not learn of this additional handicap to his popularity. A misdemeanor may be forgiven; one may live down a crime; but to be branded as "queer" is damning.

For five years this colorless existence had continued. Gradually the conviction had grown upon Mr. Valandingham that no method at his command could gain the end he sought—popularity. In these moments of discouragement he quite overlooked the fact that his methods had been those which appealed to his own approval rather than that of his neighbors.

Equipped in cowboy regalia, which, it must be confessed, contributed to Mr. Valandingham's taste for the picturesque rather than his bodily comfort, he haunted the hills whenever opportunity offered. On one of these excursions Fate extended her kindly offices. Nodding in his saddle while his horse threaded its way through a narrow canyon, Mr. Valandingham's itinerant thoughts were brought suddenly to temporal things by coming abruptly upon the Las Palomas stage—empty in the roadway.

Even to the inexperienced the spectacle of an empty stage coach in a mountain gorge is an ominous one. Mr. Valandingham's heart thumped wildly. Peering past the deserted vehicle, he observed that his premonition was well founded. Huddled in a group beside the trail, the half-dozen passengers stood with uplifted hands, while a masked man deftly explored their pockets.

For many years Mr. Valindingham had read of holdups with avid interest. He knew from local gossip that these occurrences were not infrequent, and that the Las Palomas stage had suffered the indignity on several previous occasions. Always, down in his heart, he had cherished a secret yearning to experience this adventure himself. The thrill of meeting an outlaw face to face he felt would amply repay the danger and financial loss. Often, in anticipation of the event, he had laid adroit plans for outwitting the robber by shooting from a sleeve or coat pocket. In our daydreams heroics come easily.

Whether it was these thoughts that fired Mr. Valandingham or the more practical one that the advantage was entirely on his side, probably he himself did not stop to consider. After the melee which followed a critical observer would have marked that Mr. Valandingham was the most astonished member of the group which stood gasping by the roadside.

Brandishing his six-shooter, the erstwhile staid proprietor of the Emporium swept down upon the scene amid a clatter of stones and a fusillade of shots. Since that day it has been a favorite subject for argument in Las Palomas whether what followed was the result of accident or design. Those most familiar with Mr. Valandingham's marksmanship aver that only the accidental theory can apply. At any rate, the robber not only received a severe shock of surprise, but was further discomfited by a lead slug in the leg. Unable to flee, he dropped his weapon and made overtures of surrender. Mr. Valandingham found himself not only a deliverer, but a guardian of the culprit as well.

Willing hands bound the robber and placed him in the stage, after which the party paused to facilitate the hero. It was agreed that Mr. Valandingham should be given a place of honor beside the stage driver for the ride to town, one of the party riding his horse. Mr. Valandingham did not notice that the latter hastened away at top speed, while the coach lumbered leisurely behind.

It had long been one of the traditions of Las Palomas that no occasion which offered a reasonable excuse for a public celebration should go unheralded. Circuses were few and far between, and even film-pictured vaudeville as yet denied. So it devolved upon the inhabitants to amuse themselves.

The arrival of the messenger with news of Mr. Valandingham's prowess wrought a magical change in the main street of Las Palomas. Popping six-shooters called the inhabitants out en masse, and hurried preparations were made to receive the victor and the vanquished. Not every day was the modest adobe calaboose at Las Palomas graced by a real outlaw, and, with excitement long at a premium, the event assumed momentous proportions.

At a hurried council it was voted that the occasion should be given the dignity of a formal reception by a speech of welcome, to be delivered by Pompadour Allen, who claimed oratorical ability on account of his facial resemblance to Patrick Henry, and by a cornet solo of "Hail to the Chief" by the captain of the Salvation Army.

Thus Las Palomas rose to the occasion, Pompadour Allen presuming somewhat on his prerogative as speaker of the day by immediately launching into a preliminary speech, which was generally regarded as an unnecessary imposition. However, the ardor of Las Palomas could not be daunted, and when the belated stage finally came careening down the main street, no conquering hero could have coveted a reception of more spontaneous expression. Mr. Valandingham looked on with wonder while Pompadour Allen climbed to the seat beside him and addressed the crowd. The speaker's words of flattery somehow made him feel more embarrassed than elated, and he blushed sheepishly. His tension was relieved when some one proposed a cheer.

"What's the matter with——" The speaker paused in evident perplexity.

"What's the matter with Old Val?" a voice boomed.

A score of voices took up the cry. In the twinkling of an eye Las Palomas's hero of the hour had been dragged from the stage, to be jostled with happy abandon among the crowd.

Sorely tried in body and mind, Mr Valandingham hastened to his quarters over the Emporium at the first opportunity With the familiar surroundings of his everyday life about him, it seemed easier to review his adventures in their proper perspective. Viewing the subject dispassionately, he could not rid himself of the conviction that his act had been one of reckless abandon, which no sane reasoning or calm judgment could justify. But down in his heart he was buoyed by a new elation. Whatever his own opinion of his deed might be, his fellow-citizens had formulated their own verdict. In the expressive, if inelegant, vernacular of Las Palomas, he was "one of the bunch." They were calling him Old Val.

She led in all their street prades, she took a leading part
And every indiscre[illegible] is brought her near his heart.
But I've been getting married.

Group in Arizona Capital Nearing Completion in Los Angeles.

PHOENIX (Ariz.) March 4.—The working plans for the magnificent new Phoenix Union High School group are being rushed to completion by Architect Norman F. Marsh of Los Angeles. The buildings, six in number, will be

Building and Ma
ARCHITECTS
THORNTON FITZHUGH
ARCHITECT
NOW

Thorne's "Scoop."

AN ENERGETIC CUB REPORTER NABS HIS FIRST BIG STORY.

By Pulsifer Payne.

THORNE pulled the last page of a rehash story out of his typewriter and, after reading the sheets hastily, threw them on the night city editor's desk and rolled a cigarette. He waited a moment for the grunt which meant, "all right" and then walked briskly out into the street.

He was a young man of sinewy, yet powerful physique; his gait was the careless lope which indicated perfect health. On the paper he was merely one of the "cubs," but Klinkard, the managing editor, had an eye on him, and although he had not yet been given any big or important assignments, the time was coming when the opportunity would be his. He had dreamed of this opportunity, confident that when it came he would rise to the occasion. In the meantime he had to content himself with rewriting the telegraphic items and covering the lesser cases which make up a large part of the daily routine of every great city newspaper.

When he left the office of the paper that night, his mind was full of that dream. It was just midnight, and he went to Tony's lunch counter for his regular hamburger and coffee before retiring to his room in the top story of a cheap downtown hotel.

Thorne was always on the lookout for a "scoop," and he was just wishing that there would be a double fire alarm or a cry of "Murder!" from one of the many dark windows which lined the street through which he was passing, when a taxicab which was far exceeding the speed limit took a notion to skid directly in front of him. The rear wheel of the machine struck the high curb not ten feet from where he was walking, and so violent was the collision that the tire exploded and the sockets snapped like kindling.

The machine, by the impetus of its speed, lurched on for several yards, and then came to a sudden stop. Almost at once the door next the street opened, and a man jumped out and began to inspect the wreckage.

"What are we to do?" he asked the driver, in great excitement. He was short and stocky and wore a close black mustache. He looked impatiently up and down the dark street.

The accident had interested Thorne, but the man's actions were even of greater interest. With that inborn news sense which all good newspaper men possess, he scented a story. Stepping back into the dark of a doorway, he awaited developments.

He had no sooner concealed himself than a cry issued from the taxicab. It was the voice of a woman, and directly following it the gutteral tones of a man formulated the harsh command:

"Keep still! Do you want to be gagged?"

The man on the sidewalk seemed to pay no attention to what was going on in the machine. Turning to the chauffeur, he ordered him angrily to hurry to the nearest telephone and get another machine. Without waiting, the driver disappeared, and the man, after a look up and down the street, went to the window in the door of the tonneau, pulled aside the curtain, and began to talk in a low tone to the man inside.

Thorne was all excitement, but he kept well in the dark and waited for the return of the chauffeur. Before two minutes had passed there came another cry from the machine—this time louder than before—and the man who was standing outside opened the door and leaned in.

"Oh, let me alone! Where are you taking me? My God, will no one help me!" The voice of the woman was terrified, and a chill swept down Thorne's spine.

Here, indeed, was the beginning of what might prove a big story! Although he was tempted to spring forward and answer the call for help which came from within the wrecked machine, Thorne restrained himself and decided to follow the machine and take no risks.

As he stood trying to formulate some theory to explain the events which were transpiring, another taxicab turned rapidly into the street and drew up in front of the disabled one. In an instant the occupants stepped out, and Thorne for one brief second saw a beautiful woman, her hands tied behind her, a look of appealing terror on her face. The two men half carried and half dragged her into the new car, and almost before the door was closed it began to sputter down the street. From all indications the chauffeur was particeps criminis.

Thorne leaped forward after the machine. For three blocks, by straining every muscle, he managed to keep the taxicab in sight. At Second avenue and Fourteenth street a surface car delayed the hurrying machine for a few seconds. This gave Thorne his chance. Swinging to the rear end of the car he ran forward to the motorman, and showing his badge, commanded him to keep as close behind the auto as possible. Mistaking Thorne's reporter's badge for a policeman's star, the motorman threw on full speed and hurried after the unsteady red light of the taxi.

At Twenty-third street the machine turned in toward the Square, and Thorne, again in luck, caught a Cross-town car, thus managing to keep his eye on the object of his pursuit.

At Broadway he found a vacant taxicab in front of the Bartholdi. He jumped into the seat beside the driver and gave some rapid orders. There was a sudden lurch, and in a few minutes Thorne was within fifty yards of the other machine.

Turning west at Seventh avenue, the two machines went north. With the exception of a few late hacks there was no traffic, and they were able to make unusually fast time. At Fifteenth street the taxicab in the lead turned east and began to slow up. Thorne directed his chauffeur to do the same.

Presently the other machine came to a stop in front of one of those high gray stone-front houses so characteristic of the temperament of the people who live in them.

Thorne sprang from the machine and thrust a bill into the driver's hand. Pulling his hat over his eyes and simulating a drunken man, he lurched rapidly forward to the point where the two men and the woman were just emerging from the closed tonneau. Without paying the slightest attention to him, as he clung for a moment to the iron fence which lined the street, the men, supporting the hysterical woman between them, crossed the sidewalk and mounted the short fight of steps. As they reached the landing the door was opened by a woman who wore a maid's cap. The machine in which the trio had been riding left the scene at once.

Thorne was somewhat puzzled as to exactly what course of action to pursue. He had scarcely enough evidence to warrant reporting the matter to the police. And another thing, such a proceeding would spoil his story. He felt he had made a big find, and he was loath to divulge it to anyone, even to the police. This was the opportunity he had dreamed of for so long—the opportunity to show his chief the kind of stuff he knew he was made of.

Obsessed with this determination, he ran rapidly up the steps. Pausing before the door through which the two men and the woman had disappeared, he buttoned his coat tightly about him and shifted his automatic revolver from his hip to the side pocket of his coat where it would be available at an instant's notice. Then he softly tried the door.

To his great surprise it yielded; and like a cat he stepped into the dimly lighted hallway, gently closing the door after him. For fully five minutes he stood motionless and intent in a silence which seemed to be intensified by the gaunt shadows cast by the dim gaslight. Then the door at the head of the stairs opened. He could hear a murmur of men's voices. He tiptoed across the hallway to the foot of the bannister. As he stood there, with every sense alert, there came again the shrill, agonized voice of the woman:

"Where am I? Why did you bring me here? Let me go. Oh, let me go."

At this instant Thorne felt two strong arms thrown about him from behind, and in a second he was on the floor, struggling in the grasp of a burly man with red whiskers. Thorne wrenched his right arm free, and clutching his revolver pressed it against the man's neck.

"Not a sound or I'll blow your head off," he said tensely.

The man relaxed his hold and both arose in silence Thorne keeping the other carefully covered with his revolver.

"Where is there a vacant room?" Thorne asked.

The man pointed to a door on the left.

Without taking his eyes from his assailant, the reporter slowly opened the door. Beyond was blackness

"Where is the switch?" he asked.

The man told him.

Thorne turned on the lights.

He found himself in a small bedroom, simply furnished in white enamel. Going to the bed he dragged one of the sheets from it.

"Sit down," he commanded roughly.

With a fearful glance at the leveled revolver, the man obeyed. In a second the other had bound and gagged him securely.

Turning out the lights, Thorne returned to the hallway. A man was just on the point of descending from the upper landing, and Thorne drew himself quickly behind one of the portieres which were draped across the arch at the stair's base.

The man who descended was the one Thorne had first seen jump from the wrecked taxicab. Passing so near that the hidden reporter might have touched him he turned down the passage and entered a door at the further end. Thorne cleared the stairs, three steps at a time, and crouched in a dark alcove in the upper hallway to await developments.

Again the agonized voice of the woman rang out:

"Oh, what are you going to do with me? Will no one help me? Why did you bring me here?"

The reverberation of her clear voice had no more than died in the night silence when the other man who had been in the taxicab came from the room opposite Thorne's hiding place and called loudly over the bannisters:

"Dr. Klinkard—O, Dr. Klinkard!"

Klinkard was the name of Thorne's managing editor, and hearing it thus spoken gave the reporter fresh courage.

The heavy-set man with the close black mustache, who had gone below, reappeared and started to ascend. The man at the head of the stairs went down to meet him, and a short consultation ensued, the gist of which Thorne was unable to ascertain.

This was Thorne's chance. He moved swiftly across the upper hallway, keeping close to the wall, and entered the room from which he had heard the woman's voice. When he was inside he quickly shot the bolt. Then he glanced about him. The room, though larger, was furnished similarly to the one in which he had bound and gagged the red-whiskered man. On a couch by the window lay a handsome young woman, her arms and feet tied.

"Oh, you have come to save me?" She spoke entreatingly.

"Quick—tell me what the trouble is," he demanded.

The woman took her eyes from him and looked at the ceiling.

"Oh, why did they bring me here?" she cried out again. "Make them let me go. Make them let me go."

Thorne heard the men ascending the stairs. He [illegible] over the woman. "Tell me who you are," he said.

"No matter," she replied, looking at him [illegible] ingly. "Just save me from these men—save me."

The two men were at the door. Thorne took his [illegible] from his pocket and cut the canvas straps which [illegible] the woman.

The door rattled violently.

"Who's in there?" demanded an angry voice from [illegible] hall.

Thorne turned to the girl, who was now sitting [illegible] gazing nervously about her.

"I'm going to get you out of this," he said. "[illegible] as I tell you."

Going to the window he raised the sash. [illegible] was a narrow iron balcony which was the landing [illegible] fire-escape.

"Here!" called Thorne, peremptorily. "Get [illegible] this window. Climb down as far as you can and [illegible] for me."

The girl hesitated a moment, and then disappeared into the blackness. The door was being shaken violently, and the men were demanding to know what was inside.

Thorne was just about to follow the girl through the window when the lock yielded to the pressure and the door swung inward. Before either of the men had time to speak, Thorne drew his revolver and ordered them to halt. He was formulating a plan to march the men out of the house into the custody of the police when something whizzed through the air and struck him behind the ear. For a second it stunned him, and he glanced around. The man who had admitted the men and the woman when they had entered the house had come into the room by another door and struck him with a bottle. Instantly the two men were upon him. His revolver was struck from his hand, and he found himself in a fierce struggle.

But Thorne was not a man to succumb easily. He had the power of youth, and he used it to advantage. He managed to strike the man with the bottle a glancing blow which dazed him for a moment. Before he had recovered sufficiently to renew the struggle Thorne landed several severe blows in the man's face. The second man relaxed and lay limp on the floor.

Turning to the man who bore the name of managing editor, he gripped him tightly and propelled him across the room to the door through which the girl had entered.

The door opened into a small alcove which had no outer opening, being ventilated and lighted entirely from an air-shaft. Closing the door after him he locked it. Then turning to the man who had looked on at the whole performance, too bewildered to take part, he seated her in a chair and tied him securely as he had tied the man in the room.

His other assailant was still unconscious, and leaving to the fire-escape where the girl was waiting for him, he was soon in the street below, hastening to Sixth avenue.

Hailing a cab which he found at the elevated [illegible] he and the woman were driven directly to the paper office. Thorne went immediately to the city room and hurried to the managing editor's office.

"I've got a big story, Mr. Klinkard," he [illegible] "For heaven's sake, hold the forms open."

The managing editor turned on his swivel chair and started to ask a question. But something in Thorne's manner gave him confidence, and all he said was:

"All right; hurry up with it."

Thorne sat down before the nearest typewriter and began to pound away furiously. On the [illegible] office he had asked the woman many questions and told him she was Mrs. Charles Chittenden, of [illegible] Park avenue. Her husband had gone on a business trip to Boston; she was returning alone from the theater when these two men had seized her and forced her into the taxicab. Thorne had told her that the story had to be written, and she had agreed to help him.

At the end of half an hour, five typewritten pages of copy were tremblingly but proudly handed to the managing editor. Mr. Klinkard glanced over them rapidly. When he came to the last page the editor looked from his hands, and he nearly collapsed in his chair.

"I'll go and notify the police immediately," he suggested, starting toward a telephone booth.

"You'll do nothing of the kind," roared the managing editor, suddenly springing up. Then in a more moderate tone, "Where is this woman?"

"In the reception hall."

Mr. Klinkard seized his hat. "Come with me, young idiot," he said.

Nonplussed beyond measure, Thorne obeyed.

In the reception-room the managing editor did a very peculiar thing. He walked directly to the woman and spoke a few low and patronizing words. Then he took her firmly by the arm and led her out into the street. His private machine was at the entrance, and urging the woman into it, he followed, telling Thorne to sit in the front seat beside the chauffeur. In a few minutes they were again at the scene of the recent lively adventures.

Already the man whom Thorne had left unconscious on the floor in the upper room had begun to recover and rub his bruises. The managing editor unlocked and opened the door behind which the burly man was held a prisoner.

"For Heaven's sake, Phil, what does this mean?" the released prisoner asked of his rescuer.

"One of my bright cubs locked you in," was the managing editor's reply, as he hurried downstairs to release the man with the red whiskers.

. . . . . .

Half an hour later, Thorne was sitting by [illegible]

(CONCLUDED ON PAGE 312)

The Sacrifical

WOMAN'S LOVE AND PECTEDLY PATHETIC

By Jessie Armstrong

FLUFFY girl poised in the wi[illegible] man's coat around her shoulde[illegible] caught up in one hand, and [illegible] her shoes dangling at arm's len[illegible] black-stockinged feet peeped fro[illegible] white gown.

tall young man stood a step or tw[illegible] soft hat crushed in his hand. T[illegible] the vine-screened porch and ligh[illegible] tically.

"Good-night, Philip," said the girl [illegible] appealing voice. "It's 'after hours' [illegible] will be stalking abroad. I'll s[illegible] slip in quietly. Run on hom[illegible] over a lifted shoulder the fleetin[illegible] and whirled toward the stair.

"Wait! Give me my coat!" comma[illegible] in a whisper.

"It's cold. I want a coat. It's so nic[illegible] She snuggled herself into the blue ser[illegible] and a few steps.

The young man was up the steps in an[illegible] quicker instant across the thres[illegible] after him, but she slipped an inch o[illegible] he grasped her shoulders triumphan[illegible] stood as still as if he had struck her[illegible] dumb. The pitch black of the hall [illegible] could hear the quick thumping of her [illegible] They stood like two awe-struck c[illegible] and in one quick accord, tears sprang to [illegible] Then they groped toward each other and fold[illegible] in an eager embrace. He felt the rigid [illegible] he sought the quivering lips that lift[illegible] blessly.

Again and again they kissed. Then F[illegible] quickly from her and put an uncertain [illegible] tumbled hair. Silently she passed [illegible] "Good-night," he whispered, out of the d[illegible] She had slipped into the moonlight and [illegible] At the turn she paused in a flood of light[illegible] and then she stretched out white arms to [illegible] her parted scarlet lips. Then she [illegible] her old whimsical mocking self, "Go[illegible] now," she whispered saucily, and wig-w[illegible] a finger in the air as the darkness ro[illegible] her.

She opened the door softly. Helen, he[illegible] had evidently asleep. She lay with[illegible] and her long fair braid across [illegible] Shoes were stacked in neat piles. F[illegible] sat surveying the orderly perfectio[illegible] them. Then she dismissed them wit[illegible] grimace. She turned to the mirror an[illegible] down her hair. It wasn't long nor thi[illegible] She stretched out her scraggy pigt[illegible] and made faces at it, and then f[illegible] scorn over her shoulder. She wou[illegible] the other, and leaning her elbows on t[illegible] thrust her chin forward and studied [illegible] "You're all mouth," she informed it in [illegible] "It's crooked—one corner scoots up an[illegible] down. Boo! You've not the slightest [illegible] of being approaching good looks!" She [illegible] frowning, surveyed herself with critica[illegible] "Still an exquisite ankle daintily between [illegible] and at a sudden recollection of Hel[illegible] "Not substantial and as shapeless as thos[illegible] she grinned cheerfully.

"Oh, I'm wicked," she told herself, as sh[illegible] kissed her fingers to the four winds and crawled [illegible]

Then when she sank down between the coo[illegible] Suddenly weakness it came over her with the old fa[illegible] that Helen had the best of the game. She [illegible] had waited for the lump in her throat [illegible] that same lump night after night f[illegible] There would be whole years in which to cr[illegible] She would lay in the thrall of a strange exulta[illegible] Then she turned, her whole soul ached with [illegible] longing. She held out bare arms and with h[illegible] over that moment in the dark hall be[illegible] the pressure of his touch upon her—and then th[illegible] his kiss! With noiseless, worshipful lips [illegible] over and over in the silence. She w[illegible] lay awake and called to her.

Remembrance swept over her. His k[illegible] turned cold and sick at the emptiness of it[illegible] the parting of their ways, when he a[illegible] away together and shut her out into [illegible] together! And for her, only the gr[illegible] through dragging years!

A cry escaped her. At the sound H[illegible] She turned and sought the little crump[illegible] "What the matter?" she urged.

A sudden question coming upon the night [illegible] unnerving. Fan began to shudder [illegible] to Helen with sharp cold hands.

"What has happened? Where have yo[illegible] gged with gathering concern.

Under the grim restraint of long torturing [illegible] it was overwhelming. It seemed now [illegible] would rend her. Helen, as she listened [illegible] racking sobs, was startled into nameless [illegible] that turned her heart cold. She shook h[illegible] sharply. "Hush! You'll rouse the house.

"THE PAIN? Shall I call Mrs. Thompkin[illegible] No, no!" Fan gasped and clutched her [illegible] Then the humor of the thing broke ove[illegible] in a wave. "Old Grimalkin" coming to

She led in all the
And every indica
6—At last one d

Running across a portion of the club's property is the remains of one of the old cactus hedges planted by the Franciscan fathers almost 200 years ago. This formed part of a large

Orr, Mrs. K. W. Dobbins, E. H. Wilmot, Mrs. E. J. Scott, J. L. Stafford, George W. Sanborn, Mrs. G. M. Bucknell, J. D. Zimmerman, F. G. Randle, F. B. McCoy, Mrs. M. E. Hoover, R. F. McKitrick, M. D. Hoffman, Mrs. F. M.

Grand avenue car on Broadway marked "Dalton Avenue" and get off at [illegible] fifth street, or take Grand avenue car on Broadway marked "West Forty[illegible] street," and get off at Normandie or Denker avenue. Agents there to [illegible]

Our Boys and Girls
PROFUSELY ILLUSTRATED

Los Angeles Sunday

SUNDAY MORNING, MARCH 5, 1911.

The Sacrifical Flame.

A WOMAN'S LOVE AND ITS UNEXPECTEDLY PATHETIC ENDING.

By Jessie Armstrong Crill.

FLUFFY girl poised in the wide doorway with a man's coat around her shoulders, her thin dress caught up in one hand, and her little patent-ther shoes dangling at arm's length in the other. black-stockinged feet peeped from the edge of her ly white gown.

tall young man stood a step or two below her with soft hat crushed in his hand. The moon filtered the vine-screened porch and lighted their features astically.

Good-night, Philip," said the girl. She had a baby-appealing voice. "It's 'after hours,' and 'Old Grim-n" will be stalking abroad. I'll sure catch it if I t slip in quietly. Run on home. 'Night." She over a lifted shoulder the fleeting suggestion of a and whirled toward the stair.

an! Give me my coat!" commanded the young in a whisper.

's cold. I want a coat. It's so nice and warm-ey!" shrugged herself into the blue serge garment and ted a few steps.

e young man was up the steps in an agile leap, and nother instant across the threshold. The girl ed him, but she slipped an inch on the loose rug e grasped her shoulders triumphantly. Then she ed as still as if he had struck her. They waited tless. The pitch black of the hall walled them in. could hear the quick thumping of her heart. For an they stood like two awe-struck children. Then one quick accord, tears sprang to their eyes, and groped toward each other and folded and melted an eager embrace. He felt the rigid muscles relax e sought the quivering lips that lifted themselves ously.

ain and again they kissed. Then Fan pushed him ly from her and put an uncertain little hand to tumbled hair. Silently she passed him his coat. -night," he whispered, out of the darkness. But had slipped into the moonlight and up the stairs. e turn she paused in a flood of light. For a long ent she stretched out white arms to him with wet and parted scarlet lips. Then she flashed upon her old whimsical mocking self, "Good-night, old y," she whispered saucily, and wig-wagged a de-finger in the air as the darkness rose and swal-her.

n opened the door softly. Helen, her chum, was d and evidently asleep. She lay with her face to wall and her long fair braid across Fan's pillow. clothes were stacked in neat piles. Fan stood still ment surveying the orderly perfection of Helen's ings. Then she dismissed them with a monkey-grimace. She turned to the mirror and began tak-down her hair. It wasn't long nor thick like Hel-She stretched out her scraggy pigtail at right and made faces at it, and then flung it with scorn over her shoulder. She wound one foot the other, and leaning her elbows on the dressing thrust her chin forward and studied her reflec-"You're all mouth," she informed it impersonally. It's crooked—one corner scoots up and the other down. Boo! You've not the slightest pretensions thing approaching good looks!" She stood erect, turning, surveyed herself with critical eye. She ed an exquisite ankle daintily between thumb and and at a sudden recollection of Helen's sturdy as substantial and as shapeless as those of a saw-doll, grinned cheerfully.

a pixen wicked," she told herself, as she scattered clothes to the four winds and crawled in beside

when she sank down between the cool sheets in darkness it came over her with the old familiar pain Helen had the best of the game. She closed her and waited for the lump in her throat. She had that same lump night after night for months. would be whole years in which to cry. But to-she lay in the thrall of a strange exultation. Her burned, her whole soul ached with a poignant ing. She held out bare arms and with hot cheeks over that moment in the dark hall below. The ness of his touch upon her—and then the wonder kiss! With noiseless, worshipful lips she said me over and over in the silence. She wondered if , lay awake and called to her.

remembrance swept over her. His kiss faded. ned cold and sick at the emptiness of it all. She the parting of their ways, when he and Helen go away together and shut her out into the cold. o—together! And for her, only the gray aching ens, through dragging years!

cry escaped her. At the sound Helen was She turned and sought the little crumpled heap. 's the matter?" she urged.

sudden question coming upon the night's experi-was unnerving. Fan began to shudder and sob, g to Helen with sharp cold hands.

! What has happened? Where have you been?" urged with gathering concern.

after the grim restraint of long torturing months k was overwhelming. It seemed now that her uld rend her. Helen, as she listened to the racking sobs, was startled into nameless conjec-that turned her heart cold. She shook her room-tly. "Hush! You'll rouse the house. Tell me THE PAIN? Shall I call Mrs. Thompkins?"

no, no!" Fan gasped and clutched her restrain-Then the humor of the thing broke over her in ous wave. "Old Grimalkin" coming to bind up a breaking heart with hot-water bags and flannels! She burst into wild laughter that was worse than her sobbing.

It seemed to Helen a year before she grew quiet and lay a limp, broken thing across the pillow. Chafing the small cold hands, she talked persistently of a thousand cheerful everyday matters. It was not until she spoke Phil's name that she felt Fan wince, and then catch herself quickly. She was not overquick; she herself had no subtleties. But she caught the significance of the quickly-averted face, the sharp intake of breath, in a stunning flash. For a moment she sank back upon her pillow. The weakness passed. With characteristic courage she sought the truth.

"Fan! YOU love him—too." Her tone was fraught with a world of pain. She drew her chum into motherly, protective arms. For a moment the other girl battled with surging emotions. Helen—lucky Helen—should not know—and pity. Then the barrier burst, and in a rush of scalding tears she gasped out her heart in broken sentences.

Helen felt as if she herself died beneath each word. Yet she listened to the protestations—the pitiful wasted confessions—the girlish whisperings—and gave comfort though her jealous heart was savage with its own hurt.

In Fan's mind, through the relief of expression, there ran an undercurrent of prophetic shame. She knew that with tomorrow's dawn would come the inevitable regret and self-loathing—yet she could not choke back the torrent that poured itself out until exhausted. Helen listened with a great wonder upon her. She herself loved Phil. But not as Fan loved him. She tried to tell the other girl of her own feeling, but its sacredness bade her keep silence, and the words died upon her shy lips. Until far into the night she listened, and the pity in her heart grew until she could scarcely bear it, and she wept over the other girl as a mother, or an angel, might have wept.

"It does not matter, Helen! It does not matter," Fan pushed back her hair with hot, impatient hands and stared into space with rebellious, tragic eyes. "The doctor says I can't live very long, anyway. Only a year or two at best. So it doesn't matter."

Helen wept afresh. "Oh, Fan, why do we both love him?"

"Oh, for the same reason that everything else happens. The world goes by contraries, and nobody ever gets what they want." Fan spoke in a dull tired way as if she had already lived through centuries of disappointments. "I've had my little wail," she said grimly. "Don't ever dare remind me of it. I shall live through this as millions of other women have before me. I shall live to laugh at it!" A wave swept over her—again she stood in the darkness, and felt—his groping touch—and then the warmth of his arms—his kiss—and she broke into wild, terrified sobbing and clung to Helen with convulsive grasp.

At last she grew quiet, save for gasping breaths, and lay forlorn-eyed and passive. The first bridge had been crossed. There was only a consciousness somewhere in the back of her brain of overwhelming anguish. She could suffer no more—only lie spent and helpless, in Helen's madonna clasp, until she fell asleep.

Helen did not sleep. She argued a certain question, with a concentrated intensity that precluded rest. Over and over she threshed out the cruel problem that outlined itself before her with inexorable distinctness. "Only a year or two at most." Could they not sacrifice a year or two of their happiness? Would it not indeed be all the sweeter for the time of waiting—for the added beauty of sacrifice? She had a thousand memories to live upon, memories of their childhood when he, a dear brown-eyed boy, had played with her under the apple trees, and of other summers, when they, grown older, had fished and boated and strolled through the long sunny hours. In a certain bureau drawer at home lay a dozen soiled little relics of their mutual growing-up days. She had even begged his baby picture from his mother's album, and cherished it among the things that count. How rich she was—while Fan—poor little Fan—had nothing but one stolen, unsanctified caress.

She raised herself on her elbow and looked at her chum. She slept heavily, her two thin hands pressed against her breast in an indescribably pathetic gesture. All her unmothered youth, her lonely, unguided years spent in drifting from one boarding-school to another, always alone, unmothered—seemed to rise up before Helen and plead. She bent and kissed one thin little hand. The inexorable problem had threshed itself out.

And then the other side presenting itself inevitably, she sprang wildly from the bed and fell sobbing upon her knee to pray. Dawn found her still there upon her knees before her God.

. . . . . .

The wedding was over. Fan, in her white simple gown, had stood with Phil under the green canopy, erected in one corner of the parlor of Helen's home, and the village minister had said the stirring words that, however familiar, always fall upon the heart of the hearer with a bliss akin to anguish.

Helen, tall, statuesque, with a curious radiance shining from her unseeing eyes, followed her rosy, comfortable mother about, helping care for their guests. The noon wedding feast had been a triumph of delicious home-made country cookery. The noisy excited crowd of young city folks had eaten and laughed, and laughed and eaten, to youthful repletion.

The village hack was drawn up at the door—a half hour before train time—and its steps were crowded with noisy youngsters. It was seldom that Somerville saw a big wedding.

Fan and Helen had slipped away alone to Helen's pink bedroom for a little good-by talk and a parting weep. They sat on the edge of the bed clasped in each other's arms—deaf to the impatient shouts from the hall below, where the crowd stood lined up with all the old shoes and white ribbons the village had been able to muster.

"I want you to be happy, dear," Helen whispered, as she fussed with the lace of Fan's blouse, with loving touches. "Little Mrs. Phillip," she said grandiloquently, and kissed the nearest ear.

Fan, with shining eyes, as of one already translated to ports of happiness unspeakable, laughed a little tremulously and hid her face in her hands. In a moment she straightened herself proudly. Then she looked at Helen. "Are you sure you're happy?" she queried innocently. "You know it never seems possible—to a wife—that any one else should have tired of HER HUSBAND." Her accent upon the wonderful new words was delightfully self-conscious.

Helen whitened suddenly. She rose a bit unsteadily. "They're calling you, dear," she said quickly. "Kiss me, Fan. You dear—old—girl—I can't—give you—up."

And when the door was impatiently flung open by the laughing, excited crowd, they found them sobbing upon each other's shoulders.

The train proved to be late, and there was a tedious period of waiting in the hot little station; tedious to the tall, white, statuesque girl, and the miserably-happy bride and groom, who were the squirming target for a rain of careless jests from the crowd of schoolmates, having the time of their lives; not tedious—but a special intervention of a kind, Providence—to Phil's mother, who clung to him, and gave him low-voiced, tremulous advice on every subject under the sun, from the proper date for the donning of winter flannels to the proper way of embarking upon the marriage career.

But at last the train came puffing in, and there was one last wild, screaming, pushing, kissing, weeping moment, before it puffed out again, and left behind that curious emptiness that is like no other emptiness in the wide world.

When they reached home Helen collapsed in the little pink bedroom, and by night she was so ill that her house party came to an abrupt end.

"It all comes of this higher education," said Helen's rosy comfortable mother, as she saw them off to their train. "Helen has just overworked. She is so ambitious, just seems as if all she cares about is books!" And she heaved a little sigh over certain mysteries of which today had seen the culmination.

. . . . . .

Helen looked in her mail box mechanically. It wasn't the day for her mother's letter, and she expected nothing more than the usual round of polite invitations to faculty receptions and club teas. When her eyes fell upon the oblong envelope that bore familiar scrawling characters made with a stub pen—held between the first and second finger—just for one subconscious moment she thought: "Here is my letter from Phil"—before memory reasserted itself mercilessly. "I believe I'm losing my mind," she thought shamefacedly.

It had been two years since those letters had stopped coming. She held herself together until she reached the door of her room. She knew it would never do for the curious, all-watchful eyes of her landlady to discover her in excitement over a letter. The air would be rife with wild conjectures for days.

Just as she was about to turn the handle of her door and slip into shelter, Miss Cummings, the philosophy assistant, called to her, from across the hall: "I'm coming over for a minute, if you don't mind." And without waiting for an answer, she strode across the hall and over the threshold. "Oh, you have a letter, haven't you? What an interesting hand! Who is it? Now, Miss Hill, who'd have ever suspected YOU of a love affair! Tell me who the lucky man is." Miss Cummings showed all her full set of carefully-patched teeth in a coquettish grimace.

Helen blanched and put a hand to her heart as if to ease a sudden stab. She took off her hat with fingers that sought awkwardly for the pins, and hung it in her closet, before she made an irrelevent, careless answer.

Miss Cummings had settled herself in the easy chair by the window for a "good" visit. She admired and liked the brilliant young librarian, and she had found her a good listener. As the flow of her dull talk went on ceaselessly, Helen found her large stock of patience dwindling lower and lower. At last she pleaded a headache, and after much sympathetic questioning and offers of osteopathic services, and a half-dozen false starts, the philosophy assistant took herself off to her own room. Helen rose and with shaking knees crept unsteadily to the door and locked it. She sank to the floor and feverishly broke the seal. Her cold shaking fingers tore the inner contents of the letter also.

With excitement that amounted almost to physical nausea she avidly devoured the first page.

"Dear Tommy" (she read:) "She's gone. Up to the very last she never gave up. While she was dying she made plans for us to come back home to see you this summer. Oh, Helen—there was never another woman like HER. God! It seems hard. But we've all got to go. How I worshiped her! Maybe that's why I lost her. That boy-and-girl affair of ours—I never knew what a KISS COULD MEAN till I held my darling in my arms. I'm going into service, have already enlisted. Tell mother not to look for me this summer. I've got to get away. Good-by, old 'Tom.' Yours always, Phil."

With the letter clutched in extended fists Helen leaned back against the bed and gasped for breath. Now she knew—knew upon what false hope she had lived these two years. At last she knew. Knew the full measure of her sacrifice—the price she had paid.

A TIMELY WARNING.

Visitor: What was that whistle—fire?

Superintendent: Oh, no. Just a signal telling the president's son over there that a reporter is coming. That gives him time to get his feet off the desk, throw away his cigarette and his novel, rumple his hair, rub burnt cork on his face, get a dinner pail, and dash into the factory, where he's supposed to be learning the business from the ground up, before the fellow gets here.—[Puck.

Irrigation for Indians.

WHAT THE GOVERNMENT IS DOING TO HELP ITS WARDS.

By William Atherton Du Puy.

WHENEVER Uncle Sam gives an Indian family a thirty-acre tract of ultra-fertile irrigable land in the West and perpetual water to insure its continued productiveness he has emancipated that family. Its members are no longer wards of the government, but self-supporting. They no longer face that possibility of starvation which has hung over many tribes for decades. They inalienably possess a heritage that will yield them an abundance to the end of the chapter.

And this is exactly what Uncle Sam is doing. Already enough land has been reclaimed to furnish 30,000 Indians with these homes. This means that nearly a fifth of the Indians in the West have already been supplied with this guarantee of plenty. Yet the work is but well begun, and may be carried forward until it reaches practically all these Indians who need its aid.

The Zuni Indians, in New Mexico, now have great irrigation ditches where their squaws formerly carried the life-giving waters in vessels on their heads. The Mission Indians, in the great Colorado Desert of California, souri. Six million dollars have been spent by the government in this work to date, and Mr. Code estimates that an additional $5,000,000 will be needed before all projects under way are completed.

There is a benefit to the Indians entirely aside from that of providing them with farms. They are converted into workmen in the meantime. The work of building dams and digging canals is, as far as ordinary labor is concerned, all done by the Indians themselves. By the time one of these great projects is completed the men of the tribes interested are carried well along the road toward civilization through wage earning.

The Crows at Work.

Take, for instance, the big project on the Crow reservation, in Montana, one of the first built. It covers 60,000 acres of Indian allotments, and insures the present and future prosperity of the tribe. These sons of the men who slaughtered Custer and his fellows know little of work. The Crows were hunting Indians, and not of the agricultural instincts of those tribes farther south.

But getting these Indians to work was one of the objects of the reclamation. The appearance of the early Crows who assembled at the call of the engineers in charge was sufficient to discourage any man alive to the task before him. These Indians appeared on the pay roll under such names as "Kills Three Men," "Takes a Gun," "Kills the Man Who Has No Front Teeth," "Two-Barreled Guns." Uncle Sam probably never had a stranger set of employees. They brought with them all manner of teams of mismated bronchos, whose harnesses were misfits and frequently tied together with buckskin thongs or baling wire.

The sight of a Crow or Cheyenne Indian attempting to drive such a team with one hand while the other tightly clutched his wildly flapping blankets was one to be remembered. These blanket robes are much more picturesque than utilitarian. Squaws in multi-colored dresses worked in clearing up the right of way, and were really much more effective in the beginning than the men, having had more practice. But in the end these men became good workmen. Today many of them are peacefully following the plow in the very shadow of the Custer battlefield, and their property has so increased that the tribe will be prosperous forever.

Wealthy Yakimas.

The Yakima Indians already have 30,000 acres under cultivation. This area may be expanded to four or five times that amount. This land lies just below those famous irrigated lands in Washington that have been recently opened up by the Reclamation Service, and which it is today selling at from $100 to $800 an acre. So it is evident that a sufficient prosperity will be supplied to these Indians and others similarly situated.

Indeed, the problems connected with the reclamation of these lands in the north are comparatively easy as compared with those in the arid Southwest, particularly in New Mexico, Arizona and California. In Arizona the government is spending approximately $600,000 to relieve the Pima Indians on the Gila River reservation.

At the advent of Europeans into the Southwest there was but the remnant of the tribe. They lived in tepees along the Gila River. But even then they were comparatively prosperous. They led the waters of the stream onto the lowlands and raised wheat and maize sufficient to supply their needs. But twenty years ago this meager prosperity slipped from them. The white man came into Arizona. He found many farms lying along the headwaters of the Gila. He took the stream and irrigated those lands. The Indians hundred miles below watched the flow of the river less and less. Finally there was no water for small farms. They were forced to fall back on rabbits of the desert and the beans of the mesquite subsistence. There was much hardship among

Rebuilding Pima Civilization.

But just now there is being inaugurated a plan will place these deserving and peaceful Indians on ter basis of prosperity than their fathers knew. five miles away across desert and valley and stands the great Roosevelt reservoir, which month to be formally opened by the man from takes its name. The vast amounts of water stored in this reservoir are released through nels under high pressure. Electric power of a limited quantity is thus generated. This electricity is placed in the wire and hies itself away to tion of the suffering Pimas, and there is pumping water to irrigate all those parched their fathers.



The old irrigation system.



Young Indian wife on irrigated farm.



Pueblo of Zuni.



Pumping plant at Sacaton.



Indians operating machinery in reservoir building.



W. H. Code, Indian service.

around Indio, whose very existence in so inhospitable a surrounding has always puzzled the tourist, have been given scores of gushing artesian wells and the barren wastes are blossoming as the rose. The government wards at Sacaton, Ariz., who were left without substance when the white man took out canals higher up the Gila and cut off their water supply, have been given great pumping plants that bring to them a prosperity of which their fathers never dreamed. On the Yakima reservation in Washington tens of thousands of acres are being brought under irrigation, making it in every way equal to the much-heralded apple lands of that section. The principle is variously applied, and is everywhere bringing favorable results.

Model Farms.

The world is just coming to realize that the best farm to be had is the irrigated farm in the West. Here the farmer with ten acres and water is independent. Here may be lived the life that is most nearly ideal of them all. These Indians are being given these choice farms. Their allotments run from five to ten acres each, with outside lands for grazing. A family of six draws a farm of from thirty to sixty acres of this most productive land. The white man is making a model home on ten and twenty-acre tracts. The storehouse of the Indian is coming to be perennially full and he is taking on a new lease of life.

This is one of the big ideas that is just now being worked out by the Indian service and executed by W. H. Code, its chief engineer. Mr. Code is an Ann Arbor man, who has spent the twenty years since leaving college developing irrigation. The projects he has general supervision over dot all the region west of the Mis-

Already eight of these pumping plants have been installed, and are now in operation. They supply an abundance of water for 8000 acres of land. This alone is enough to keep the tribe prosperous. So great was the success of the first of these that the government has decided to put in several more. This will supply water for some 16,000 acres. Then the despised Pimas will become landed proprietors, envied by farmers the country through.

In passing it may not be amiss to call attention to the fact that irrigation in the Salt and Gila valleys is as old as the Pharaohs. Engineer Code has found prehistoric canals through these valleys, and in following over them, in many instances finding their grades to be uniform, and the fall per mile in accordance with found advisable by engineers of today with a knowledge of hydraulic formulae. In at least one of these cuts of the ancients through a practical solid rock was followed by the modern builders. Many times unable to get through such formations only by the use of explosives. The manner of these people accomplishing such work is a matter of conjecture. Analytics have been found to indicate that the ancients provided with metal tools.

Making the Desert Bloom.

There has probably been no greater [illegible] brought about at any point in the world than [illegible] velopment of water than among the Mission Southern California. Here there are remains of tribes gathered about mere seepages of water midst of the great deserts. So scarce was fluid that there was often a question of for even drinking purposes. But today

Running across a portion of the club's property is the remains of one of the old cactus hedges planted by the Franciscan fathers almost 200 years

Orr, Mrs. K. W. Dobbins, E. H. Wilmot, Mrs. E. J. Scott, J. L. Stafford, George W. Sanborn, Mrs. G. M. Bucknell, J. D. Zimmerman, F. G. Randle, F. B. McCoy, Mrs. M. E. Hoover, R. F.

Grand avenue car on Broadway marked "Dalton Avenue" and get off at fifth street, or take Grand avenue car on Broadway marked "West Forty street," and get off at Normandie or Denker avenue. Agents there to

She led in all the
And every indica

of gushing artesian wells. The water from these is led upon the great tracts of silt-formed lands which, under its influence and that of the ever bountiful sunshine, yield such crops as to fill the laps of the tribes with an unfailing abundance.

The most noteworthy of these is near Indio, where a number of small reservations were established by a commission, on lands so barren that it was thought no white man would ever cover them. The deserving Indians located on these lands adjacent to the Salton Sea could obtain barely sufficient water for drinking purposes. An enterprising white man decided to try for artesian water on some adjoining lands owned by the railroad. To the surprise of every one his experiment revealed the fact that fine flowing artesian wells could be obtained at nominal depths of from 300 to 500 feet.

On the occasion of the late President McKinley's western visit his special train stopped a short time at Indio. It was boarded by a delegation of Indians representing the various reservations of Torres, Cabazon, Martinez, Coachella and San Augustin, and the "Great Father," through an interpreter, was asked to give his children water. The President was touched with their recital of their hardships, and from his car window could observe the Sahara-like appearance of their lands and appreciate their great needs. He promised to help them, and, taking the written petition submitted by them, wrote this request to the Secretary of the Interior on the back of it:

"Please give these Indians water if possible.

"WILLIAM McKINLEY."

McKinley's Request Heeded.

This autographic request of the martyred President ultimately reached Engineer Code, with instructions from the department to obtain the supply of water necessary for the needs of the Indians. To the personal interest which President McKinley thus manifested in these little bands of Indians is due in a large measure their prosperity, not exceeded by any tribe in California at the present time, for there are thousands of acres of land that may now be irrigated in this way, and these Indians, but two or three years ago the poorest of God's creatures, are today threatening the precedence of those Oklahoma tribes who claim to be the wealthiest per capita race of people in the world.

Another of the most interesting of the transformations is that brought about on the Zuni reservation in New Mexico. Here the men of the Indian service found the industrious Indians carrying water in great jugs and pouring it upon their growing crops. The enterprising farmer was thus able to cultivate a field about the size of the ordinary living-room.

But on the Zuni reservation the government has created a storage reservoir and constructed an irrigation system for the reclamation of lands belonging to these remarkable Indians, whose folk lore was so interestingly written by the late Lieut. Cushing.

This little tribe of 1800 souls lives in one of the most unique pueblos in the Southwest, a compactly-built adobe village, located on a slight eminence in the center of a rich alluvial valley, whose red soil is wonderfully fertile if irrigated, but utterly worthless without water.

Strange Zuni Village.

This pueblo is rarely visited by whites, being located in one of the most isolated sections of New Mexico and forty-five miles from the nearest railroad. An especially interesting feature is a high, flat-topped mountain, which rises out of the plains to a height of several thousand feet, on which are the ruins of a former Zuni village, presumed to have been the site of the principal one of the seven cities of Cibola, which the Spanish explorers were sent out to locate. Two detached rocky pinnacles projecting from the mountainside are the legendary forms of a vicarious sacrifice of the son and daughter of the chief, made to save the tribe from Noah's flood.

The government has expended about $350,000 on this reservation in the construction of a combination loose-rock and hydraulic earth-fill dam, and a canal system leading from the storage reservoir created by the dam. The task of constructing such a dam at a point so remote from a base of supplies, with untrained Indians to furnish the common labor required, was one beset with many difficulties. It was necessary to teach them to work with derricks, dump cars, drills, hydraulic monitors, and to perform cement work.

But the Zuni took well to this work, and became efficient in it. These Indians are instinctively agricultural, and irrigation has long been understood by the tribe. Last year they harvested for the first time crops from some hundreds of acres, and the harvest celebration was such as the tribe had never before known. To them Engineer Code, representing the great white father, is the "water man," most blessed of them all. When he visits the settlement the call of the "water man" goes through the village, and every individual turns out to do him honor.

Partners With the Whites.

The Salt River reservation is in Salt River Valley, covered by the great Roosevelt dam. Here the Indians join hands with the white farmers in their water users' association and are as much a party to the building of the big project as are any of these. They now have 4000 acres under cultivation in this valley where such lands sell for $300 an acre. They are permanently independent.

The Navajo Indians, tenders of flocks and weavers of blankets, are a tribe 30,000 strong. Their cattle and sheep range over portions of New Mexico, Arizona and Utah. They are prosperous and intelligent. They need no irrigation, but they need watering places for their stock. The government is prospecting for artesian water that the ranges may be made more accessible because of added watering places.

On all these reservations are scores of young men and women who have been educated at the various Indian schools. Many of them have trainings that compare with those of our best colleges. Most of them have been given much industrial training. There is always the tendency to revert when the youngsters return to the reservations, but this may have been because the reservations offered no opportunities. Certain it is that on many of these irrigated reservations there are to be found cosy cottages and well-arranged homes that are inhabited by young couples of education who are making of themselves examples to their tribes and bringing to themselves great prosperity.

There are at present ten projects either completed or under way. Some $6,000,000 has been expended and as much more must still be spent. Of course there will be still other projects with great possibilities that will show up with the opening of other reservations. But the scheme is doing much toward solving the vexed problem of providing for the suffering red man, and it is effective just where the suffering is greatest. The list and location of the projects now completed and under way are as follows:

Fort Hall reservation, Idaho	$750,000
Crow reservation, Montana	1,000,000
Northern Cheyenne reservation	200,000
Fort Belknap, Montana	200,000
Flathead reservation, Montana	4,300,000
Klamath reservation, Oregon	200,000
Allotted lands of former Uintah reservation, Utah	900,000
Yakima reservation, Washington	2,000,000
Wind River reservation, Wyoming	750,000
Miscellaneous in Colorado, New Mexico and Nevada	1,000,000
Total	$11,500,000

[Copyright, 1911, by William Atherton Du Puy.]

Cupid's Quickstep.

HARTLEY TURNS A POPULAR AIR INTO A FUNERAL DIRGE.

By Lannie Haynes Martin.

HARTLEY might have been a musical genius. But the fact was, Hartley was only an office clerk, and the same bacilli that has made so many "might have beens" was responsible for this one. Hartley was lazy. He could reproduce any tune he had ever heard; that is, by a little practice, and by transposing the air into the three-flat key in which he played everything; he could render, without ever having known a note, anything from "The Maiden's Prayer" to the "Traumerei" with a finish and a touch that were marvelous.

Hartley was content, however, with the knowledge that he possessed this faculty and did not often bring into audient actuality the tunes that sang themselves in his head. But one summer an air came to town that was so ubiquitous, so insistent, so rollicking, so teasingly triumphant, he could not escape it. It whistled itself on the streets. Bands played it. Newsboys warbled it between their yells of "Extra! Extra!" Girls jingled it on guitars and mandolins. The dance orchestras played it till Hartley's very toes wiggled time to it, and his fingers thrummed unconsciously on his desk, hypnotized by its rhythmic swing. If the gate creaked, or the teakettle sang, or the cat purred, it all seemed to echo that merry little jingle of a jig.

When the locomotive started out with a "Chough—chough—chough—chitty chut chut chut chut, chough," it seemed to be just breathing out the tune it had taken in from the air. When the wind whistled round the house it went with a "Whish—whish—whish—wishy whish wish whishy wish." One night Hartley had to wake up his roommate because the snoring took on the unbearable rhythm of "Kronch—kronch—kronch—kronchy kronch kronch kronchy kronch." When his trolley car took him to town of mornings it went over the tracks with a "Click—click—click—clickety click clack click clack click," till Hartley was frantic.

He could stand it no longer. He simply had to get it out of his system. He went to the piano and played it accurately, simply, moderately slow, and feelingly. Then he put some trills into it, and some runs and inch or so of chromatic scale. He threw in a natural and flatted a note, and crossed over the left hand from the bass to make a treble echo like a lark's high soaring song; then the right hand crossed over into the bass with a deep and rhythmic rumble; then he fell into a minor key that wailed the tune as tragically as if a snow shoveler had been whistling it on the boulevards of hades. He played it staccato, then andante, then pianissimo, and finally with a long-meter doxology tempo. In short, he made of it a work of art, and it came to be known as Hartley's Classic. The fame of it spread abroad through all the country round about his native town. He was asked to play it at concerts and afternoon teas, at weddings and commencements, and, being so interested in the possibilities that lay in it, he left off the remainder of his repertoire altogether and could not feel sure of himself in any other piece.

About this time Hartley fell in love with a damsel in a neighboring hamlet, and it so chanced that the fair one lived with a stern and cruel aunt who would not permit her to receive young men callers. Hartley was in despair, and lay awake of nights revolving romantic and impossible plans of procedure. But it happened in this wise. One day he was mystified, electrified, glorified, by the receipt of a note from this gorgon aunt who had turned his hopes to stone, requesting him to come over to her home, a few miles distant.

When he went to ask his chief for a half-day's leave of absence, so great was the agitation of the young man and so extreme his pallor that even His Incredulous Augustness would have credited the statement had Hartley asserted that his grandmother was dead. Making an equally urgent but less conventional excuse, he rushed on his wheel breathless to do the lady's bidding, vowing all the way that no task could be too hard, no condition too exacting, for him to perform, if only he might win her favor.

When he arrived he was received with a cordiality passing his wildest imaginations, the dreaded aunt smiled on him, and when she asked, in bland and wheedling tones, if he would grant a request for her, he was so emphatic, so vociferous, so abject in his avowals of readiness to serve that when she asked him if he would not play his great classic at the funeral of a neighbor that afternoon, what could he say on the impulse of the moment, and in the face of his lavish protestations—what could he say but: "Why, certainly, Madam, with the greatest of pleasure?"

And having given his promise, how could he tell her that it was not suitable for a funeral, that it would not do at all, that it would be wholly inappropriate?

How roundly he cursed himself that he had not kept up his other pieces, that he had forgotten his "Nearer, My God, to Thee," and "In the Sweet By-and-by!" But maybe he could disguise it—he would play it in the minor, with the doxology meter, and he would make his variations very solemn. He was playing for a stake. If he stayed and played, she had asked him to come to supper. If he went to supper, he would meet Corinne. And if he met Corinne—then all of life ever afterward would be "one grand sweet song." Yes, he would play it, and he would make it sound like a funeral dirge.

That afternoon, as he was playing, the cold drops starting on his forehead from the ordeal through which he was passing, he glanced in the mirror in the organ in front of him and saw reflected there Corinne's face. There was an amused, whimsical, quizzical little pucker to her lips, and her ear, elevated to an inquisitive angle, seemed trying to verify some former recollection of sound. A sudden minor crash in the music, some hastily-improvised chords and an impressive pause, seemed to change the association of ideas in the young lady's mind and her face cleared perceptibly.

That evening, when they were left alone together for a few minutes, the girl said to Hartley: "I wonder if you would tell me the truth about something if I asked you?"

"Try me and see," said Hartley.

"But will you?" persisted the girl.

"On my honor I will," he said with sudden seriousness.

"Well, what was it you played at that funeral this afternoon?"

"I wonder if you would keep a secret if I were to ask you?" he said.

"Try me and see," she said, mocking his own tones.

"But will you—FOR ME?" and his voice and eyes meant many things.

"Yes," she said softly, as her own eyes fell.

"Then," said he, assuming a very pompous and important air, "I will tell you that at the funeral of your esteemed neighbor this afternoon I played an extemporaneous adaptation of that famous opera, 'There'll Be a Torrid Temporal Event In the Ancient Burgh Before Morning.'"

And when the girl shrieked so with laughter that her we both belong to, and I'd just rather tell it than any- "Oh, it's something that happened in a secret society aunt came in to see what was the matter, she said: thing in the world, but I can't."

And now Hartley is saying that the only thing that mars his otherwise perfect bliss is that he can't play at his own wedding, "There'll Be a Hot Time in the Old Town Tonight."

A CALIFORNIA SUNSET.

I have seen the sunset!

The murmuring city lay at my feet stretching on toward the sea—sheer wall, tower, minaret and dome reaching up into the amethyst haze that rested on the city like a fluffy mantle that the hands of a mother-God were tucking about a weary child. A low cloud of deeper amethyst stretched out in long strata. It might have been there for an eternity if its attitude of repose and its perspective meant anything. But in its midst the setting sun shone orange-red, and sank, and sank from sight; and in the ether above the slumbering cloud, appeared that rainbow blending of delicate yellow, green, and blue.

Only one thing in the scene refused to take on any of the glory. Resting across this softly-colored bosom of ether, a mauve cloud stretched into the far distance, as if it had come from "its own place," to which it intended returning again, unmoved by any of the spirit of the scene.

Deeper and more deep the amethyst of the mist mantle grew, as if it would whisper a more fervent forgiveness to the murmured bedtime confessions of the city's heart; the Lethe-bathed cloud showed blood-red veins of rousing life, warming into the deep red of some master passion; and one sweet star with its face to the sun came out from behind the retiring mauve, growing more radiant in the waxing glory.

The cloud dead to all this drama was slowly but inexorably drawn back to "its own place" in the infinity of space, as if no sun had ever rose nor set. But the star caught more and more of the sun's bright face; the yet more deepening amethyst mantle meant a still more fervent forgiveness; and the still more deeply impassioned cloud whispered: "Ready for service! Ready!"

Night at last folded to its peace the passion-spent cloud with the forgiveness-spent mist; and the great city, comforted and forgiven, smiled in its sleep.

But the star kept shining.

HARRIET ELIZABETH BOSS.

THE FALSE FRONT.

The woman who bought a book to keep the book agent from knowing she wasn't literary is the wife of the man who ordered an auto to keep people from knowing he couldn't afford to purchase one.—[Puck.

She led in all their street prades, she took a leading part
But I've been getting married

Group in Arizona Capital Nearing Completion in Los Angeles.

PHOENIX (Ariz.) March 4.—The working plans for the magnificent new Phoenix Union High School group are being rushed to completion by Architect Norman F. Marsh of Los Angeles. The buildings, six in number, will be

Building and Ma
ARCHITECTS
THORNTON FITZHUGH
ARCHITECT
NOW

Human Whirlpools.

THE PATHETIC LOVE STORY OF OSIFA, AN INDIAN GIRL.

By Ernest Douglas.

PINOLE, deposed chief of the Papagos, sat on the platform which served as a station building at Turkey Creek, gazing stolidly but expectantly northward along the railroad track while Billy Rudero warned him, for the seventh or eighth time, to keep his goats off the forest reserve.

"The next time I find any of your goats on this side of the line I'll take you to Prescott and see that you get six months or a year in the cooler," threatened the ranger.

Three miles away, across the creek, a bit of smoke floated in the air, presaging the coming of the tri-weekly train. Pinole rose slowly, pulled off his broad, dirty-white hat and tightened the hair band. He then rearranged the green silk handkerchief knotted about his neck and surveyed his red flannel shirt, blue overalls and high-heeled boots with complacent satisfaction. Pinole was conscious that he looked his best.

Before the train puffed up to the station he had tightened the cinches of the saddles on three snakelike ponies tied to near-by bushes. One carried his own dilapidated old saddle, another bore a new and shining affair of yellow leather and metal rosettes, while on the third was a pack saddle. The new saddle was for Osifa and the pack horse for her baggage.

Billy saw the meeting of the old father and the daughter who had just graduated from the Indian school at Phoenix. She was standing on the platform of the coach, holding a little leather satchel. At her feet were two well-filled muslin bags. For an Indian girl she was unusually attractive. In her dark, round, well-molded and intelligent features Billy could trace no resemblance to the wrinkled, wicked countenance of Pinole. Her figure was short but trim, with none of that ugly squatness common to Papago women. She was dressed in a neat checked gingham dress and on her head she wore a white cloth sunbonnet. Her eyes hastily swept the little crowd and came to rest a moment on Billy Rudero.

With no greeting other than a guttural grunt, Pinole seized one of the bags and made for the pack horse, leaving his daughter to bring the other bag and the satchel.

"Allow me," said Billy, and assisted her to the ground.

"Thank you," she returned with a pretty smile, as he took both the grip and bag and helped Pinole fasten them to the pack saddle. Pinole was astonished and somewhat disgusted that the forest ranger should thus notice a squaw, though that squaw was his own daughter.

The storekeeper's wife and daughter hurried out to welcome Osifa. She shook hands with them, and declared that she was glad to be "back home." There was a little catch in her voice as she said it, and Billy knew she was not speaking the truth.

Pinole led the pack horse away, and Billy helped Osifa to her saddle. He noticed for the first time that she wore a divided skirt.

"I changed in Prescott this morning so that I wouldn't have to wait here," she explained. "Good-by. I'll be over to see you soon, Mrs. Nellis."

She was looking at Billy. He smiled back, and she turned her head in confusion.

"Good-by," she said again, and followed Pinole.

"Poor girl," sighed Mrs. Nellis. "I'm sorry that she ever came back to live with him. She thinks it's her duty, but he's still an Indian, while schooling has made her a lady."

Pinole and Osifa were disappearing over the hill southwest of the station. She turned and waved her handkerchief.

"I've heard that educated Indians lapse back into their savage manner of living, but I believe that girl is going to be an exception," remarked Billy. Mrs. Nellis emphatically agreed.

"Osifa was always a good girl, even before she went away to school," she said. "She has only been back twice since her mother died, six years ago."

Of Pinole Billy knew little, but he knew as much as any one in the Bradshaws. The old man had once been high chief of the Papagos at Gila Bend, but had gotten into trouble with his people and been forced to flee from that country. Rumor said that his crime had been a brutal murder which even the Papagos, who view with more or less indifference the taking of human life, had been unable to overlook. At any rate, he had come to Yavapai county, far from the Papago country, and taken possession of an old cabin on Castle Creek, twelve miles southwest of Turkey Creek station. In some way he had acquired a few goats, and from them, a few horses, and game he managed to kill, he eked out an existence—an existence that had been a lonely one since his only child had gone away to school, somewhat against his better judgment, and his wife had died.

Pinole's cabin was just over the east line of the Prescott national forest, and his goats frequently strayed over on the reserve, thus violating the grazing regulations of the United States Forest Service. And Billy, as the representative of that governmental branch, had had many violent arguments with their owner.

Billy thought much of Osifa that day as he rode across the mountains to his headquarters at Crown King. Three or four days later he rode over on the east boundary, chased half a dozen of Pinole's goats off the reserve, and then visited the cabin. Pinole was gone, but Osifa gave him a shy welcome.

"Good afternoon," she said as she stood in the door. "Won't you come in?"

He hesitated a moment.

"Surely you don't have to hurry on," she ventured.

Mumbling something about resting a minute or two, Billy tied his horse to a tree and followed her into the cabin. He was surprised to note the appearance of the room. Evidently Osifa had toiled hard to make it look like a civilized home. Muslin curtains were at the windows, and the two rickety old chairs had been covered with cloth to conceal their ugliness. Everything was neat and clean.

Billy hardly realized that he was talking to an Indian girl as he carried on an aimless but animated conversation with her. She told him of her life at the school, and he tried to tell her of the objects and purposes of the Forest Service, which she seemed to understand but dimly. She couldn't comprehend why country like that around her home, covered with rocks and brush and with almost no trees, should be included in a forest reserve. But she understood readily when he told her that the surrounding district had been reserved because of its value as a watershed.

There was a certain charm about Osifa's conversation that made it hard for Billy to tear himself away. He did not leave until late in the afternoon. As he was mounting his horse, Pinole rode up, grunted an unintelligible greeting and passed on without a second look. Billy started to give him another dressing-down about his goats, but for some mysterious reason refrained. He was watching Osifa, and saw a shadow cross her face when she looked at her villainous old father.

"Good-by," said Billy simply. "I'll come again, if I may."

"Come soon. I'm so lonely out here. It's so different from the life I've lived at the school."

Because he felt sorry for her and because the girl interested him as a study of what an Indian may become under the influence of education, Billy visited the cabin often as the summer wore on. Pinole was usually gone, and when he was around he paid absolutely no attention to the ranger. Several times Billy had to warn him about his goats. There was plenty of grazing for them off the reserve, but they would stray across the line.

No one else ever went near the cabin except, now and then, a stray prospector. That Osifa enjoyed his visits Billy well knew, but he did not know how well. Perhaps he would not have been so blind had he not been so hopelessly in love with Alice Shattuck.

Alice Shattuck was a teacher of the Crown King school, and was spending the summer vacation with her relatives in Ohio. Billy was enduring the summer somehow, deriving great comfort from fat, heavy, square envelopes that came regularly three times a week, every time a train ran from Prescott to Crown King.

Billy had mentioned Alice to Osifa, but only in a casual way, as he had mentioned other persons at Crown King. But when a letter came saying she would soon leave for Arizona, he talked about her all the time he was with the Indian maid, giving an enthusiastic account of her beauty and virtues.

"I'm going to bring her over here to see you, Osifa," he said. "She often rides horseback with me Saturdays and Sundays. She's just the kind of a woman you'll like, and I know she'll like you, too."

"I'll be very glad to know her," Osifa replied stiffly, but Billy did not notice. He rambled on about Alice until it was time for him to go.

The first Saturday after Alice Shattuck returned to Crown King, Billy took her over to see Osifa. He had told the school teacher a great deal about the little Indian girl.

"It's a perfect shame for her to live away off out there," declared Billy. "Several times I have tried to get her to come to Crown King, offering to get her a place as seamstress, cook or anything she wants to do—and she can do anything about a house—but she won't come. She says it's her duty to stay with her father. That's her Papago nature. Show me the well-educated, almost cultured, white girl who would bury herself in the Bradshaws just for the sake of her father."

Osifa came out to meet them as they rode up to the cabin. Alice dismounted and Billy introduced them. Osifa offered her hand without a smile.

"I'm glad to meet you," she said slowly.

"And I'm glad to meet you," returned Alice heartily. "Billy has told me so much about you. It's all so romantic, your living away out here like this. I don't entirely agree with Billy about it."

"Mr. Rudero has been very kind."

Billy, who was tying the saddle horses to a stunted mesquite, noticed that "Mr. Rudero." Why was she so formal? He was "Billy" to Alice Shattuck and every one else in the Bradshaws. Osifa had called him Billy from the very first.

The girl's constraint did not wear off during their call. Alice chattered on about the "romantic West"—for she was still a "tenderfoot"—about schools and a hundred other things. Osifa replied only in monosyllables, while Billy said nothing at all and wondered what was the matter. Osifa did not like the pretty, dark-haired little school teacher; that much was plain, but he couldn't tell why.

Finally Alice suggested that it was time for them to go. He agreed with relief, and they went outside to the horses.

"Good-by; come back again," said Osifa as they rode away.

"We will, just as soon as I can find the time," replied Alice. Billy merely waved his hand.

"What on earth was the matter with the girl?" ejaculated the ranger as soon as they were out of earshot.

"Are you as blind as all that, Billy Rudero?" demanded Alice. "You men are the limit, and you're the worst blunderer I ever saw. Why did you take ME to see that girl?"

"Why, I thought you'd be interested in her. She's a remarkable character, I think, and I supposed you'd be interested as a teacher, if in no other way."

"Yes, she's a remarkable character, and in studying her you've caused the poor girl to fall in love with you—fall in love as white girls do. That's the reason she doesn't like me—she's jealous. I'll never go back, and you had better be careful how you study such characters."

"Osifa in love with me! Why—why—Alice, you're crazy. I never thought of such a thing."

"No, but it's true just the same. Any one who is blind, deaf and dumb can see that."

He could not deny that it was true. The more he thought about it the more firmly convinced he became that Alice was right and that he had been in some way to blame.

"I felt sorry for her, and I only wanted to be kind to the girl," he explained miserably. "Why, I even bought her two or three little gifts, such as a sewing kit once, and some handkerchiefs another time."

"And she thought you were making love to her all the time. I know you didn't intend it that way, Billy, but you've been very foolish."

Billy reached over and seized her hand. "I never make love to any girl but you, Alice," he said earnestly.

And thus they rode until the mountain trail became too narrow for two horses.

The ranger's real trouble with Pinole began shortly after that. About a year before, Billy had bought fifty or sixty head of cattle which ranged on Castle Creek, all within three or four miles of Pinole's place. He looked after them while attending to his duties as forest guard.

Along in the fall the stock suddenly began to disappear. First Billy missed two cows and two calves, and after that his cattle dropped out of sight by threes and fours. He suspected Pinole from the first and spent long days trying to catch the old Papago in the act, but he could not secure any direct evidence to connect Pinole with the rustling.

After he took Alice Shattuck to see Osifa a month before Billy again saw Pinole's daughter. He had decided that the wisest plan was to stay away from her, but one day he had to hunt up Pinole to warn him to chase his goats off the reserve, and he went to the cabin. No one seemed to be at home. He knocked at the door. Osifa answered his knock, dusting flour from her hands.

"Good morning," said Billy pleasantly. "Where is your father today, Osifa?"

"He has been away three days," she answered. "I don't know where he is."

She was looking past him at the rocky side of the mountain across the creek, dumb suffering in her eyes.

"Osifa," Billy said impulsively, "I—I'm sorry."

"For what?"

"Oh, because—well——"

He suddenly turned, leaped to his saddle and rode away, cursing himself for a fool.

Later her words recurred to him. Pinole had been gone three days. Where had he gone, and why? The conviction that Pinole was responsible for the disappearance of his cattle became stronger than ever. He turned and rode eastward, "cutting for tracks."

Billy rode at least ten miles east that day, as much as possible on the less rocky ground, where cattle tracks could be most easily seen. It was not until he had turned back that he found what he sought. There was a horse track, following upon the tracks of the cattle. The tracks led right down to the bed of Castle Canyon Creek, into which Castle Creek empties, and looked to be about three days old. The horse had gone without shoes, making Billy absolutely certain that the rider had been Pinole, for no one else rode the shoeless horses in the Bradshaws. Pinole rode a horse whose feet became so worn and tender on the rocks that it could not travel, and then caught up another.

There was no longer any doubt in Billy's mind. Pinole was driving off his cattle and selling them on New River, where the stockmen were reputed to be none too particular where a cow came from so long as her brand could be easily worked over. To prove that the Papago was guilty, however, was next to impossible. Billy might have followed the tracks, but they were old and he would certainly lose them down in the country where there were many cattle. Doubtless Pinole led to some corral where the brands and earmarks had been changed, and he would never recognize his own cattle among the vast herds on New River.

There was nothing else that Billy could do, so he turned to Crown King. But the next day he was back on Castle Creek, keeping a sharp eye out for Pinole.

Perhaps his continued success had made Pinole careless; for Billy ran on to him less than half a mile from the cabin, driving four yearlings down the creek. On the left hip of each was Billy's LT brand.

Billy saw Pinole coming, and hid behind a rock. But the Indian drove the cattle past the ranger unseen, and from concealment, revolver in hand.

"All up, Pinole," he said curtly. "I've caught you with the goods on this time."

The Indian's hands flew to the left side of his body, where the stock of a rifle projected from a worn leather scabbard. Billy cocked his Colt's.

"No chance," he said evenly. "Put up your hands."

Pinole obeyed sullenly.

"I've had enough trouble with you, Pinole," he went on. "You have refused to keep your goats on the reserve, and have stolen almost half my cattle. You have to go to Prescott this time, and no mistake."

The Indian merely grunted, but Billy knew he understood.

Feeling the reins loose, the Papago's pony began to move off.

"Get down and tie to that tree, but don't touch your gun or you're a dead one," directed Billy. Again Pinole obeyed, and the ranger ordered him to stand off to one side. He then rode up and took the Winchester from the scabbard.

They heard a rattle of stones down the creek, and a moment later Osifa, breathless, her hair streaming and her general aspect one of terror, came into view.

(CONCLUDED ON PAGE 313.)

Bones the T

HE IS CONQUERED AT TEARS OF THE

By Neeta Mar

THERE were two clouds which gloom above the sunshine o One was an exaggerated distre ...surement of "shingled" hair, t ...d active terror of the boy next ... Pinkey was no coward, but this ...tart Bones, although thin was ...pared with her that she held ...pect which weakness must ever ...ever hateful. On rare occasion ...different to her presence in the wo ...a veritable Caliban, impervious ...man with its droppings of war ...d a girl as he did a worm, goin ...st the one and to step on the ... hated itself for her cringing fea ...she was reflecting moodily upon al ...appiness one day while trying t ...usually absorbing pastime of dre ...med herself into an antiquated ...basque with glass buttons—her m ...trical article of raiment—over a ... flowered organdy. The skirt ...ding train in the back, being roll ...in front in such a way as to ac ...y's bulk and to make the ba ...about the middle. As she lo ..., she felt that if she was not e ...t fashion she was at least of a ... and would on the whole have ...d with her reflection if she ... like a boy on top.

...who ever heard of a duchess with ...ed disdainfully, and went back to ... if she could unearth some sort of ... blemish.

It was the disappointment of Pinky's ... story-book yellow hair. It was th ... soul that such hair as she had was ... head, straight, uncompromising, ug ...iously that it was bad enough to ... that the unspeakable Bones had ... her "Turkey Egg," or so spare of li ...rutiating title of "Spider Legs," ...trials to have no floating tresse ... and loop around her head, or ... to tie into a topknot, was too c ... "sensible" Aunt Lucy.

Lucy kept it so very short on the ... a course would produce an ult ... unmindful of the well-established ... thin hair, like corpulency and ... nation.

...g deep just now into a mass of d ...arret trunk, Pinky's fingers cam ...paper bag which she drew to the ...s crumpled and yellow, but wit ...was a braid of hair, a switch, th ...Pinky had never dreamed of in her ...sure, it was a dark-brown switch, ... speak quite delicately, bordered

But it was undeniable hair.

... fingers that fairly quivered with ... its lack-luster waves, the joy ... through her being. Hair! Lo ... A fairy could not have satisfied ...tely.

... problem was, how to attach it. Th ... of a thing to pin it to, so she ...ly as she could, tied the two ends ... and fitted her small round head i ...made, pulling the braid well over t ... which gave her much the appearan ...that had donned a doughnut. She w ...pains to anchor at the place of joini ...pe of her slender little neck, an ... bow borrowed from Cousin A ... When her task was done she dre ... A crown of glory at last! And t ...the finishing touch of perkiness and ... covering her hands with a pair ... work silk gloves which fitted with ...s of horse nets, she secured a blu ...a red parasol which was a trifle weak ...ribs, and sallied forth for a stroll ... a spectacle for gods and men. And ...re absurd on the whole than the gr ...the "hobble" and the "rat."

...her god nor man, however, happene ... there was no one at home but gran ...happened to be having the afternoon ... a dozen or more turns across the y ...d to go in and call on grandma. ...for her nap to be finished, anyway, ...could obtain permission to step acro ...few minutes to pay a little visit to

... then an observer appeared, but ob ...worse than either god or man. It ...the Terrible, whose daily creed den ...baleful utmost in the way of torm ...ed porcupines such as his small nei ... was a fair specimen of the gen ... he teased and terrorized merely ...to. As a matter of fact, he was un ...ying the traditions of a cave-dwelli ...diluted form of sex tyranny. He no ...dividing fence insolent as Goliath, ...an army with banners.

...Turkey Egg! Aw, haw haw!" he

Running across a portion of the club's property is the remains of one of the old cactus hedges planted by the Franciscan fathers almost 200 years ago. This formed part of a large

Orr, Mrs. K. W. Dobbins, E. H. Willmot, Mrs. E. J. Scott, J. L. Stafford, George W. Sanborn, Mrs. G. M. Bucknell, J. D. Zimmerman, F. G. Randle, F. B. McCoy, Mrs. M. E. Hoover, R. F. McKitrick, M. D. Hoffman, Mrs. R.

Grand avenue car on Broadway marked "Dalton Avenue" and get off at ... fifth street, or take Grand avenue car on Broadway marked "West Fort... street," and get off at Normandie or Denker avenue. ...

She led in all the ...
And every indica...

Bones the Terrible.

HE IS CONQUERED AT LAST BY THE TEARS OF THE ENEMY.

By Neeta Marquis.

THERE were two clouds which hung with persistent gloom above the sunshine of Pinky's small life. One was an exaggerated distress over the physical disfigurement of "shingled" hair, the other a most real and active terror of the boy next door.

Pinkey was no coward, but this odious neighbor, the portentous Bones, although thin was so tall and muscular compared with her that she held him in the unwilling respect which weakness must ever accord to strength however hateful. On rare occasions he was splendidly indifferent to her presence in the world, but rampant he was a veritable Caliban, impervious to the appeal of the woman with its droppings of warm tears. For he despised a girl as he did a worm, going out of his way to flaunt the one and to step on the other. And Pinky's soul hated itself for her cringing fear of him.

She was reflecting moodily upon all that made for her unhappiness one day while trying to find diversion in the usually absorbing pastime of dressing up. She had cottoned herself into an antiquated black spangled velvet basque with glass buttons—her most impressive and theatrical article of raiment—over a diaphanous skirt of pink flowered organdy. The skirt flared out into a long trailing train in the back, being rolled up at the waist line in front in such a way as to add considerably to Pinky's bulk and to make the basque button quite ungainly about the middle. As she looked in the long mirror, she felt that if she was not exactly the glass of fashion she was at least of a pleasing mold of form, and would on the whole have been reasonably satisfied with her reflection if she had not looked so much like a boy on top.

"Who ever heard of a duchess with stubby hair!" she scoffed disdainfully, and went back to the old trunk to see if she could unearth some sort of headgear to hide the blemish.

It was the disappointment of Pinky's life that she had not story-book yellow hair. It was the humiliation of her soul that such hair as she had was kept cut close to her head, straight, uncompromising, ugly. She thought instinctively that it was bad enough to be so freckled of face that the unspeakable Bones had been inspired to call her "Turkey Egg," or so spare of limb as to warrant the excruciating title of "Spider Legs," but in addition to those trials to have no floating tresses to braid beautifully and loop around her head, or even short hair enough to tie into a topknot, was too cruel a dispensation of "sensible" Aunt Lucy.

Aunt Lucy kept it so very short on the ancient theory that such a course would produce an ultimately heavier growth, unmindful of the well-established fact that thick and thin hair, like corpulency and leanness, go by generation.

Delving deep just now into a mass of discarded finery in the garret trunk, Pinky's fingers came into contact with a paper bag which she drew to the surface. The bag was crumpled and yellow, but within it, mirabile visu, was a braid of hair, a switch, the existence of which Pinky had never dreamed of in her wildest flights. To be sure, it was a dark-brown switch, while Pinky's hair, to speak quite delicately, bordered on the Titian hues. But it was undeniable hair.

With fingers that fairly quivered with eagerness, she caressed its lack-luster waves, the joy of deliverance tingling through her being. Hair! Lovely, long and thick! A fairy could not have satisfied her wish more completely.

The problem was, how to attach it. There wasn't the least of a thing to pin it to, so she braided it as deftly as she could, tied the two ends together with a bow, and fitted her small round head into the circle she made, pulling the braid well over the front in a position which gave her much the appearance of a china shepherdess that had donned a doughnut. She was then at infinite pains to anchor at the place of joining, just above the nape of her slender little neck, an immense black satin bow borrowed from Cousin Anna's bureau drawer. When her task was done she drew a luxurious breath. A crown of glory at last! And the black bow gave the finishing touch of perkiness and coquetry.

Further covering her hands with a pair of long white lace-work silk gloves which fitted with the artistic looseness of horse nets, she secured a blue feather fan and a red parasol which was a trifle weak in the region of the ribs, and sallied forth for a stroll on the lawn. She was a spectacle for gods and men. And yet perhaps no more absurd on the whole than the grown-up devotee of the "hobble" and the "rat."

Neither god nor man, however, happened by. What is more, there was no one at home but grandma. Even she happened to be having the afternoon out.

After a dozen or more turns across the yard, she decided to go in and call on grandma. It was about time for her nap to be finished, anyway, and perhaps she could obtain permission to step across the street for a few minutes to pay a little visit to Minnie Edna.

But then an observer appeared, but oh, alack, infinitely worse than either god or man. It was even Bones the Terrible, whose daily creed demanded that all his baleful utmost in the way of tormenting little unwanted porcupines such as his small neighbor.

Here was a fair specimen of the genus boy. He might be teased and terrorized merely because he existed. As a matter of fact, he was unconsciously applying the traditions of a cave-dwelling ancestry to the diluted form of sex tyranny. He now bestrode the fence dividing fence insolent as Goliath, more terrible than an army with banners.

"Turkey Egg! Aw, haw haw!" he jeered in a delirium of diabolical glee. "Get onto the style! Who-ee, Brick Top! Come on, fellers, take a look! Turkey Egg's hatched out!"

The maddening mortification of that moment! Pinky stood as if rooted to the patch of shade beneath the cypress tree, an infant-sized image of outraged dignity. Her face was a color study of scarlet humiliation and speckled, impotent wrath. That he, this trampler in the dust of manly chivalry, should make her a figure for not only the time of scorn to point his slow, unmoving finger at, but for the wiggling, mocking fingers of the juvenile neighborhood as well! It was monstrous. All the rancor engendered by past insults welled up in Pinky's bursting little heart to add its bitterness to the moment's shame. She could have rended her enemy corduroy limb from limb had her strength been commensurate with the rage which tore her bosom.

With the swift instinct of the hunted, however, she realized that wordless scorn would serve her better than open-mouthed denunciation. So she turned magnificently toward the house, inwardly explaining to her pride that she had just decided to go in, anyway, and her small cropped head was carried, in spite of its unusual weight of capillary adornment, with a manner that would have done credit to a "truly" duchess.

It was a masterly retreat. But the dastard Bones was not visibly impressed. His sodden soul was dead to grandeur of spirit in a girl. Even a man, aside from that august person called the cop, must be great indeed to inspire awe in this small boy. To follow up his gibes he dropped down on Pinky's side of the fence and started toward her, while a row of grinning imp faces began to break the skyline along the fence top.

"Gimme a lock o' yer hair, Turk? I want it to poi the rats in the barn!"

He thrust his hand deep into his corduroys and drew forth a murderous "toad stabber" the nicked blade of which testified to long and faithful service, and with a joyous whoop advanced in his victim's direction. "Jes one little lock, Turkey!"

It was too much. Thus far across the lawn Pinky had succeeded in holding her terror with a tight rein and had progressed with studied and superb calmness, but now the primal instinct for flight broke loose. In a sudden wild panic she cast aside every weight, abandoning the feather fan and the weak-ribbed parasol to whatever fate might overtake them. She clutched desperately at her unaccustomed flounces, and ran as she had never run in her maddest game of tag. She covered the lawn, she successfully dodged the palm tree and had just gained the cement walk, when, blind with rage and tears, she tripped on her treacherous skirt and went flat on her persecuted little freckled nose.

It was the overflow of her cup of gall. It was the cruelest thing in the wide world. In another instant HE would be upon her, and since all boys in knee trousers were more wild Indian than plain human being, he would certainly scalp her. Oh, her precious, short lived joy in the possession of hair!

The horrid thought had power to nerve her to further effort. Pinky would never be one to die and make no sign. With the desperate heroism of one who faces not only death but torture, she strove to get up and fight, but encountered once more the deadly difficulty of clinging draperies. How gladly would she be a little girl again in point of dress! And of what earthly consequence would it seem now that her legs were skinny, if they were only in a position to work freely? She was crying aloud in racking sobs by this time. If only grandma were not so deaf! It was hard that one should have even to plead for help through an ear trumpet.

Her struggles brought her to her knees, and she cast a fearful glance over her shoulder. There he was, sickeningly near. Oh, why wouldn't her feet get untangled? There—he had grabbed her! With one terrible leap her heart seemed to retire from active service. She could do nothing now but wait in a dull apathy for his next move. Why didn't he hurt her? What was this warm stuff running down over her mouth? She put up one hand, then gave a shuddering gasp. Bones had her by her arm, her thin little arm like a brittle pipestem—it would break—she knew it would——!

"There, I'll help you up, Pinky," he was saying, trying at the same time to get her to her feet. "I didn't go to scare you so."

"Get away from me! Don't you dare——! You're a nawful, horrible, me-e-ean——"

It ended in frantic sobs and struggles. Then she caught sight of the blood on her hand. The lace glove was quite saturated with it.

Pinky's frightened eyes turned piteously toward her tormentor, who was now standing by in awkward, shamefaced concern. It was a mute appeal for mercy and succor such as her stubborn little lips would never have made.

"Here, take my hank'chef. Yer nose's bleedin'."

Bones was not a street gamin. His speech was merely modeled after the unchanging primary forms of boy language. He looked back and waved an autocratic hand at the row of grins still adorning the fence top, and one by one they silently dropped from view. He evidently commanded subservience in more quarters than one.

Then Pinky found herself being led to the steps of the side veranda and seated thereupon. Shaking with sobs and nervousnes, she repeatedly stumbled on her trailing skirt, but each time her companion caught her and drew the voluminous folds out of the way. Oh, how she wanted her valiant Aunt Lucy now!

But this strange and terrifying Bones was developing unheard-of gentleness. He took the vari-colored square of cloth by courtesy called a handkerchief, wetted it at the hydrant and helped her to wash away the marks of her sanguinary encounter with the pavement. He brushed the dust from her black velvet elbows with clumsy kindness and sat by her on the steps watching her with remorseful, albeit furtive, solicitude as her choking sobs grew less violent and her heaving little body quieted.

"There, I guess it's all right now," he said at last in a chastened voice. "Feel better? I didn't go to do it. I—I'm sorry I called you Turkey Egg.

He got it out by jerks accompanied by uncomfortable redness of face. Pinky, removing the last tear with the back of her gloved hand, turned and looked at him long and curiously. The unexpected was happening with spectacular rapidity, but Pinky's was a conservative soul that had its doubts concerning sudden conversion. She seemed to regain her normal poise without thought or effort.

"Then what made you do it?"

She was cool and merciless at once, as befits one who finds her foot, however unpreparedly, on the neck of the tyrant.

Bones outlined elaborate geometrical designs with the toe of his brutal shoe. "Aw, I dunno. Jes fer fun."

He felt cheap, and he looked it. The lion must ever appear a bit foolish in trying to square himself with the lamb.

"Hm! It wasn't much fun for me," Pinky sniffed, but she stopped short with the words, for the sniff started her nose to bleeding afresh.

"Here's the hank'chef. You better keep it and go on in the house and change yer duds." The boy's voice became masterful once more with the familiar giving of orders. He was on his own ground here. "You've got yer aunt's skirt all bloody."

Pinky looked down, to see the flowered organdy giddily variegated with splotches of red. It recalled the rest of her costume, and she put her hands to her head. Where was her hair?

Where, indeed! It was gone. No wonder the deceiver had been so ready with his assistance. Oh, perfidy, thy name is man! Fully convinced that her first suspicions had been only too fatally correct, Pinky began again to pour forth tears of the largest and briniest sort.

"You've scalped me!" she wailed. "You've got it in your pocket, and you've got to give it back!"

"Aw, I have not!" growled Bones, stung by her doubts. It is a bitter thing for the majestic leonine apology to be received with frankly distrustful bleatings. "If you mean that old bunch o' hair, it's out on the walk where you fell down. Wait, I'll get it."

He came back holding it gingerly between thumb and finger, masculine repugnance eloquent in every line. Pinky sprang forward and hugged it ecstatically to her flat little chest, a seraphic smile lighting her face and kindling it in spite of the tears and blood streaks to a genuine sort of promissory prettiness.

"Oh, thank you!" she gulped emotionally, and, blissfully disregardful of the proprieties, began to readjust it.

"'R welcome," the hastily-reconstructed Scourge of the Skirted grunted in reply with a politeness which he could not have explained to himself, and which seemed to be internally painful. How could he know it was the hand of a cavalier progenitor on the throat of the elder cave man in him? "I gotta go now."

He moved toward the fence with an exaggerated and self-conscious slouch and proceeded to fling himself loose-jointedly across it. Pinky watched him, one hand holding the wadded handkerchief to her abused nose, the other caressing the braid which circled her head and dipped rakishly over one eye.

The contact of her fingers with that crown of glory gentled her mood toward all mankind, so much so that even Bones began to change shape in her speculative gaze.

"I guess he didn't really go to be so mean," she began to argue to herself in soft contradiction to earlier conviction, "but boys just can't help it. Prob'ly I'd be mean myself if I was made of scissors an' snails an' puppy-dogs' tails."

With the tolerance which characterizes the noblest of her great sisterhood, Pinky was striving to make the best of man as she found him, and after the long practice of her kind condone and forgive where she could neither alter nor understand.

With imperial ease Bones balanced for an instant on the edge of the fence, then abruptly disappeared earthward.

With that disappearance Pinky knew, with an infallible discernment above explanation, that the reign of terror had come to an end—that Bones, although not metamorphosed into an angel of mercy for good, could never again be quite the monster that he had been, toward her at least. And while she recognized that the wonder had been performed in a mysterious way, after the manner of all great wonders, there had come dimly to her little woman's soul a first glimmering apprehension of the useful fact that where the spirit of chivalry is once awakened in a masculine consciousness there is forevermore an irresistible power in feminine tears.

"Say!" she called suddenly, conciliatory sweetness not unmingled with a flattering note of admiration softening her shrill little voice. "Good-by!"

There was no audible response from the lordly Bones. Yet Pinky was satisfied. She caught him looking back at her through a crack in the fence, and knew that he knew he was forgiven.

O far-sighted little daughter of the race, doing by instinct what your foremothers learned through labors of body and of soul, may you ever be thus divinely wise to make friends with the enemy when he gives you the chance!

SNOW BURDEN.

They bear the burden of the snow—
They bear it with a patient grace.
The drooping trees! Yet well they know
A melting hour comes on apace.

Ah, if but Time, that crowns me white,
An equal clemency would show,
Then I, some soft, mild day or night,
Would drop the burden of the snow!

—[Edith M. Thomas, in St. Louis Mirror.

She led in all their street prades, she took a leading part

Some Leading Cartoons of the Day.

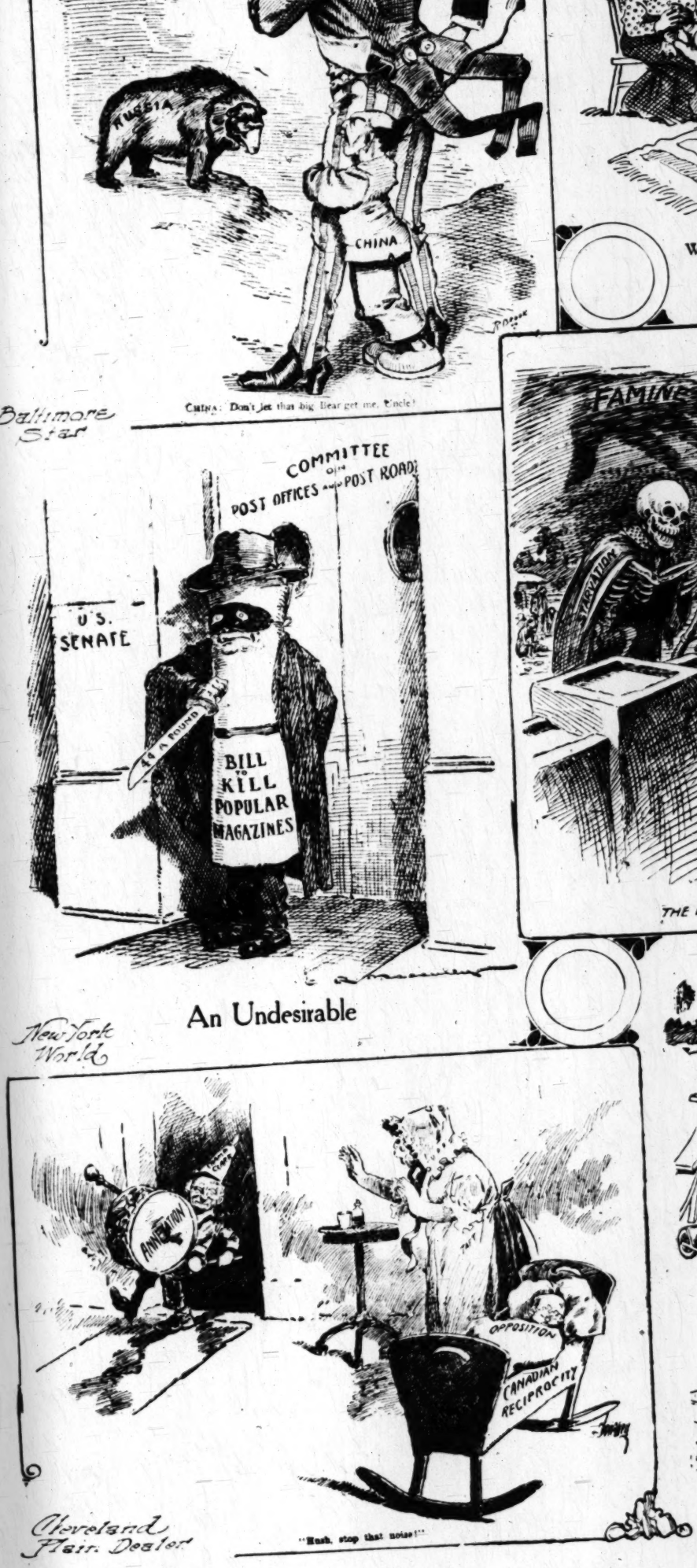


CHINA: Don't let that big Bear get me, Uncle!

Baltimore Star

An Undesirable

New York World



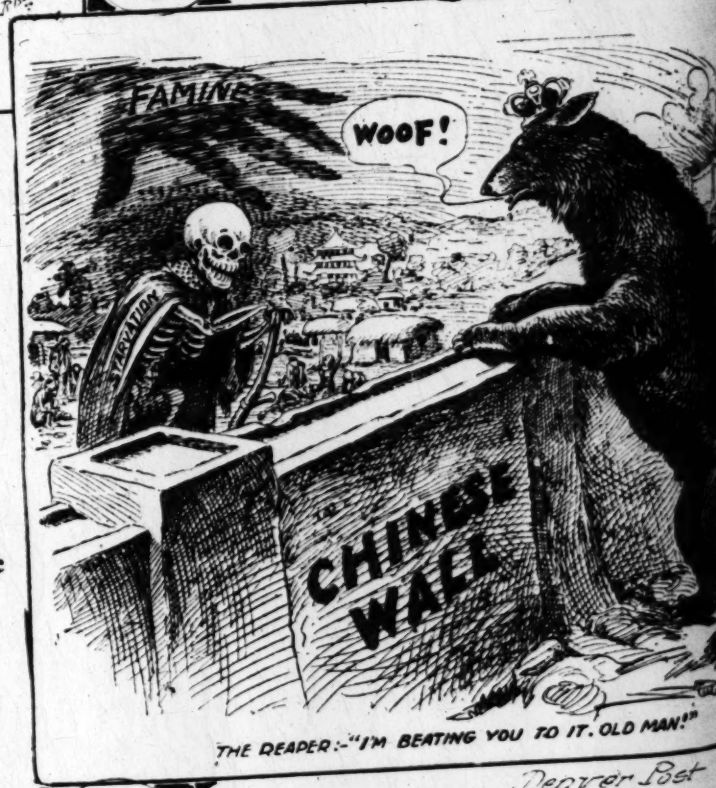
Cleveland Plain Dealer

WE ALL HAVE OUR TROUBLES



When a newlywed forgets to bid his wife goodby.

Spokesman Review



THE READER:-"I'M BEATING YOU TO IT, OLD MAN!"

Denver Post

THE FARMER OF THE FUTURE

A Chemist Claims That Foods Will Be Made Directly From Their Mineral Constituents



Chicago Record

Running across a portion of the club's property is the remains of one of the old cactus hedges planted by the

Off, Mrs. R. W. Dobbins, E. H. Willmot, Mrs. E. J. Scott, J. L. Stafford, George W. Sanborn, Mrs. G. M. Bucknell, J. D. Zimmerman, F. G. Randle, E. B. McCoy, Mrs. M. E. Hoover, R. F.

Grand avenue car on Broadway marked "Dalton Avenue" and get off at fifth street, or take Grand avenue car on Broadway marked "West Fort street," and get off at Normandie or Denker avenue. Agents there to

Good Short Stories.

BRIEF ANECDOTES GATHERED FROM VARIOUS SOURCES.

Compiled for The Times.

Gracious Compliment.

COL. THOMAS WENTWORTH HIGGINSON, at the recent celebration in Boston of his eighty-seventh birthday, said:

"And old age to be an enjoyable period of life." What old age is happy in old age is witnessed in Col. Higginson is the kindly humor that illumines all his utterances. Thus, on his birthday, a beautiful young lady, an admirer of his books, ventured to bring him a bouquet of flowers. Col. Higginson asked her name, and then he said:

"And you live, I suppose, with your parents?"

"No, sir," the lady replied. "My parents are in heaven. I live with my husband."

"And your husband, too, is in heaven!" said Col. Higginson gallantly.

* * *

Tribute.

"It is a regrettable fact," said Mayor Grice, at a recent Republican banquet in Fort Wayne, "that the most popular men are not necessarily the best men, the most popular books are not the best books, and the most popular plays are not the best plays.

"Even in anecdotes," continued Mayor Grice, "the public taste is bad. I'll tell you the kind of anecdote the public wants.

"A Bostonian was showing his two little girls through the Poets' Corner in Westminster Abbey. Julie, the older of the two little girls, carried a rose in her hand. When they came to the marble effigy of Longfellow, Bessie rose on tiptoe and reverently placed her rose in a fold of the poet's marble drapery. When the Bostonian departed, he missed his golden-haired younger daughter. Turning back, he saw her lingering before Longfellow's bust. Then, as he neared her, she drew herself up on her tiny toes and removed something that glittered beside her sister's red rose. And, smiling happily, she ran to her father.

"'What were you doing, dear one?' the Bostonian asked.

"'Julie had a rose and I hadn't nuffing,' said the golden-haired darling, 'so I bit off one of my curls for Mr. Longfellow that.'"

* * *

Fishers' Mouths.

"FISH JOE" CANNON, at a recent dinner in Washington, told a story about socialism.

"One fine, sunny afternoon," he said, "a man climbed a soap box at a street corner and began a hot speech in condemnation of the interest of the wage monger and the pulpit monger. You know the kind of speech it was—all about the poor working himself to death, while all the profits of the man's hard work went to the loafing, automobile, champagne-drinking rich man.

"'Lift up your hands,' he suddenly cried, 'you who favor of socialism—or work for all and a living for all!'

"A couple of hundred of soft, not overclean hands went up.

"'Ah, our time is coming,' cried the speaker exultantly. 'Look at that brave show of hands. Where are your anti-socialists now?'

"'They're workin'. They're holdin' down their jobs. Look where they are,' shouted a small boy."

* * *

Asking for Information.

THOMAS A. EDISON was explaining to a reporter the tremendous part played by M. Branly, the new French Academician, in the discovery of wireless telegraphy.

The poor reporter, a little bewildered by all the talk about Hertzian waves, transmitters, volts, ohms and the like, ventured on a question that made Mr. Edison smile.

"That question," he said, "reminds me of the city father who rose and said:

"'Mr. Chairman, I'd like to know, for my constituents, whether this here proposed hydraulic road is to be run by steam or electricity.'"

* * *

Boomerangering.

"Even David Graham Phillips, as is the way with authors, struck many a satirical blow at matrimony.

"A banker, having married last autumn, came up from Boston one evening in the Manhattan Club.

"'I suppose his wife really supports him?' an acquaintance said.

"'Support it,' said Mr. Phillips. 'He told me he didn't know what real happiness meant till after he got married.'"

* * *

Trumpery.

"BOSS" CRUMP, at a Democratic banquet in Memphis, said of a political turn-coat:

"He is as constant in politics as man is in love. And inconstancy in love is, you know, proverbial. Like a man, as soon as he wins a woman, tires of her. The advice I'd give to every girl is this:

"'There is only one way to keep a man's love, and that is never to return it.'"

* * *

Onward Successward

"SUCCESS is never easy," said the late David Graham Phillips at a dinner at the Princeton Club in New York, "and many of mine were rejected before my first novel made a hit, you'd never believe it.

"Success is like skating," said Mr. Phillips. "When I was a little boy in Madison, another little boy said to me enviously one winter day:

"'How did you learn to skate so well?'

"'Oh, just by getting up every time I fell down,' said I.'"

* * *

A Birthday Hint.

"HUMAN nature is a queer mixture. The average man, next to good fortune for himself, is best pleased to see ill fortune befall his friends."

The speaker, George Barr McCutcheon, was responding to a toast on "Man" at the Athletic Club in Chicago. He resumed:

"Once, bicycling in Georgia, I heard a terrible hullaboloo in a cabin. Yells and shrieks, sobs and groans—it was evident that a half-dozen pickaninnies were getting properly whaled. I stopped, and eight pickaninnies came ruefully from the cabin, rubbing their eyes with one hand and rubbing tenderer parts of their small persons with the othed.

"Then out bounded a little chap with loud, gleeful laughter, and, while his brothers and sisters wept, he threw handsprings, cartwheels and somersaults all over the garden.

"The father of the brood, appearing later, made things clear to me.

"'Yas, sah,' he said, 'hit wuz Rastus' birfday today, sah, an' Ah hadn't no cash ter buy him nuffin, an' hit made me so mad ter see his lil bruddern an' sistern all jes' as gay as he wuz dat I jes' natcherly guv 'em all a good trouncin' while Rastus looked on. Yo' see how pleased he is, sah—jes' as pleased as if yo'd guv him fi' cents ter celebrate de day, sah!'"

* * *

Too Unpleasant.

DR. WILLIAM J. GIES of the College of Physicians and Surgeons was discussing, at a dinner in New York, his recent dictum that cannibalism is the ideal diet, for the reason that the best food is the one which most nearly approaches the bodily composition of the eater.

"Cannibalism is the ideal regimen," said Dr. Gies, smiling, "and the books of Stanley, Jameson, Barttelot and other explorers will bear me out. The cannibals of the Congo are wonderfully fine fellows physically.

"But cannibalism is, of course, as unpleasant and as impossible as the economy suggested by the Southern housewife.

"'Here,' said her husband to her, 'if you're going in to the village, buy me 5 cents' worth of snuff.'

"But the woman shook her head.

"'No,' she said, 'times are too hard for snufftaking. In future, John, you must just tickle your nose with a straw.'"

* * *

Resourceful.

"EVERY man can find work if he uses his brains," said Andrew Carnegie, in an after-dinner address in New York. "If there are no more openings in oil and sugar, rubber should be turned to, and if the automobile trade grows crowded, then there will probably be openings in the aeroplane line.

"We should all be like the piano tuner I once met out West.

"'Why,' I said to him—for we were in a wild, unsettled country—'surely piano tuning can't be very lucrative here. I shouldn't imagine that pianos were very plentiful in this region.

"'No, sir, they're not,' said the piano tuner, 'but I make a pretty fair income by tightening up barbed-wire fences.'"

* * *

Justices and Judges.

A NEW YORK judge, it will be remembered, recently declared unconstitutional the new law that an automobilist, having run over a pedestrian, must stop and leave his name. The judge said that the autmobilist had a perfect right to run away and leave his mangled victim to bleed to death alone for the reason that, in criminal cases, no man is obliged to bear witness against himself.

James Halden Wilkes, president of the Street Defence Society of Atlanta, discussed this legal decision at the society's last meeting.

"And that," he cried hotly, "is called justice! Well, indeed, was a search after justice once defined as a blind man looking in a dark room for a black hat that isn't there."

* * *

One-Candle Power.

WASHINGTON is smiling discreetly over a witticism of Miss Helen Taft, who inherits her wit from her mother.

Miss Taft, at a ball, was accosted by a matron, who gushed:

"So you have just been dancing with Baron Blank! Isn't he brilliant?"

"Is he? I don't know," Miss Taft hesitated.

"Why, of course he is! He is the most brilliant light in the legations."

"Well," said Miss Taft, with a smile, "his light flickered while he was with me, and I rather set him down as a tallow diplomat."

* * *

Great Expectations.

PETER L. HARRIS, the well-known grain expert of Lincoln, was condemning the reciprocity idea.

"The United States promoters of Canadian reciprocity expect too much of it," he said. "They expect to gain practically everything and to give practically nothing. Well, they'll get left—like Hi Billings.

"Hi went to a horse sale one day and bought a horse for $18. When he got the horse home, he offered it a bucket of water, but it wouldn't drink. After that he gave it a feed of corn, but it wouldn't touch that, either.

"'By gosh!' he said, 'you're the very horse for me if you'll only work!'"

* * *

City Wine Cellars.

"THE best wine, old or young," said a wine tester, "is that which is kept absolutely quiet.

"Immobility permits whatever particles there are in new wine to settle to the bottom of the cask. The sediment thus formed being drawn off, the wine's bouquet is improved and it is less likely to spoil.

"Bottled, the wine continues to deposit a sediment which, if the bottles are kept perfectly still, adheres in a thick coating to the bottom of the bottles. If the bottles are moved, or there is any vibration in the cellar where they are kept, these injurious particles refuse to gather in one solid mass, and, scattered through the wine, spoil its flavor.

"It is impossible to age wine in modern cities. Trolley cars, underground railways, railroads, heavy automobiles in the streets, make vibrations that disturb and ruin it."

The wine tester smiled.

"Don't be surprised," he said, "if the Pontet Canet or Chateau Yquem for which you pay an enormous price turns out a failure. It may be as old as its thick-covering of cobwebs and dust proclaim it to be, it may even be as old as the wine merchant claims, but if it has been kept in a cellar where there is the slightest vibration you have wasted your money, and might much better have bought a young California wine."

* * *

Perhaps.

THE late David Graham Phillips had, like many bachelors, a caustic wit toward matrimony.

Mr. Phillips, at a well-rememebred reunion of Princeton's class of '87 at the Princeton Club, said of marriage:

"The Persians have a proverb that every young man should consider well before proposing. It runs:

"'He that ventureth on matrimony is like unto one who thrusteth his hand into a sack containing many thousands of serpents and one eel. Yet, if the Prophet so will it, he may draw forth the eel.'"

* * *

Good Eating.

REGINALD DE KOVEN, at his beautiful daughter's wedding breakfast in New York, parised the appetite of musicians.

"Musicians, being fine, healthy fellows," he said, "always have good appetites. You know, perhaps, what Rossini once declared?

"'If I am to dine on roast turkey,' said Rossini, 'there should be only two at table—myself and the turkey. If, however, it is a question of grilled chicken, then the company should number three—myself and two chickens.'"

* * *

The Substance is Sound.

THE late Paul Morton had an ineradicable faith in the great mass, or middle class, of the American people.

"We may have corrupt multimillionaires," he once said at a banquet at the Metropolitan Club, "and we may have anarchistic and nihilistic slums; but society, after all, is like a pie—yes, like a pie. There is an upper crust and a lower crust, but the real substance lies between."

* * *

Well Defined.

CHARLES DANA GIBSON, an authority on feminine beauty, discussed, at a dinner in New York, the beauty of the Englishwoman.

"I admire," he said, "the Englishwoman's type. Most men, however, don't. She is so lean, you know, with a clean, greyhound leanness. She is like a tall boy in football training.

"A Japanese diplomat once defined the Englishwoman neatly at a ball in Cavendish Square.

"'Comparing the Englishwoman with others,' he said, 'I find out the former's meat looks much harder.'"

* * *

An Appropriate Story.

"LINCOLN'S very best story," said a Washington correspondent, concerned the office seekers and the distribution of patronage that continually bothered him at the White House during the war.

"One day at the height of the war, Lincoln paused in the midst of a Cabinet wrangle over certain political jobs and said:

"'Gentlemen, do you know what we are like? We are like the man who was busy letting cheap rooms at the back of his house while the front was on fire?'"

* * *

She Got Them.

AT a lodge in Philadelphia a group of very old men, some with empty sleeves and some with empty trouser legs, were telling stories about Lincoln.

"My wife collected autographs," said one. "She once wrote to Lincoln for a sentiment and his autograph, and she got in reply a note that ran:

"'Dear Madam: When you ask from a stranger that which is of interest only to yourself, always enclose a stamp. There's your sentiment, and here's your autograph.—A. Lincoln.'"

* * *

Mrs. Taft Epigrammatic.

MRS. TAFT'S epigrams are the joy of Washington society. Her latest epigram was on the subject of beauty.

"She is beautiful, but not at all accomplished," a lady told Mrs. Taft of a western matron.

"My dear," Mrs. Taft answered, "there is no accomplishment more difficult than to be beautiful."

The House Beautiful—Its Flower Garden and Grounds.

"SYLVA OF CALIFORNIA."

A GREAT WORK HAS JUST BEEN ISSUED AT BERKELEY.

By Ernest Braunton.

AWAY back in the dim ages, thousands of years ago, before our land suffered from the great glacial period, California began the making of enduring and unbroken botanical history. All that now remains of living plant life which successfully passed through the war of the elements in the remote past is our Big Trees (Sequoia gigantea.)

So soon as the sun's heat tempered the denuded land, nature began to add to these forest nuclei, and on such a grand scale that today we stand forth the envy and the admiration of the whole world. No other country of like extent may boast of the variety or grandeur common to our coniferous forests, our magnificent oaks, madrones, and other venerable trees of many kinds, both evergreen and deciduous, being scarcely less noted.

Both poet and prose writer have vied with each other in singing the praises of our sky-piercing forest giants and photographs of our Big Trees may be found in every country. Not even the finest arboreal veterans of the richest tropic forests can approach our sequoias in majestic grandeur. In one respect alone the trees of California have been slighted—a scientific record on a scale grand enough to match the subjects treated of, so far as puny man may measure up to the marvelous works of nature. At last we (and our trees) have come into our own.

There has just issued from the University Press, Berkeley, Cal., a monumental work entitled "The Sylva of California," the author being Dr. Willis L. Jepson of the Department of Botany, University of California. This great volume, weighing from five to ten pounds in a paper cover, is over a foot long and of nearly the same width, containing a total of nearly 500 pages of the finest paper; divided into 283 pages of text, 85 full-page illustrations, together with several large folding maps. Nearly all the illustrations are photo-engravings of the first water, and altogether they make in themselves a grand photo-record of California's trees. The work so far surpasses any other like effort on this Coast that the writer will not attempt further description. Those interested in our trees (as all should be) will doubtless be able to see this truly magnificent work in the public library, the central High School, and our various colleges. The price is unknown to the writer, but information may be obtained from the University Press at Berkeley and the writer sincerely hopes that all who are able will purchase a copy, for it must be published at a loss to the institution of many thousands of dollars.

* * *

Plants and Flowers in the Klondike.

THE "bitter, biting North" is not without its blaze of floral beauty in the short, meteoric flight of summer. In the Klondike country, along the Yukon River, magnificent blossoms break forth for a short week or two and are then swept away to return no more and only their counterparts are seen during the next short warm period of midsummer in this land of the midnight sun. In this department we shall aim to show garden and flower scenes from all lands from the Equator to the Arctic Circle and this week may be seen a view of caommercial nursery in the frozen north, near the city of Dawson in Yukon Territory.

* * *

California and Palestine

THE Department of Agriculture has just issued a bulletin entitled "Agricultural and Botanical Explorations in Palestine," by Aaron Aaronsohn, director of the Jewish Agricultural Experiment Station at Haifa, Palestine. Some very interesting comparisons are drawn between California and Palestine in climate, in topography, in vegetation, and many other conditions. We quote:

"Palestine is more like the State of California than any other in the Union in everything except size. It lies between longitude 34 degrees 30 minutes and 36 degrees 30 minutes east, and between latitude 30 degrees 30 minutes and 33 degrees 45 minutes north. It is practically a California reduced to about one-twentieth in size, but markedly similar in general topography, climate, veegtation, and agricultural and economic possibilities.

"Like California, Palestine is longest from north to south. Like California, too, it has both very high mountains, having an elevation of 9000 to 10,000 feet, and very deep depressions. The Dead Sea, 1200 feet below sea level, is the greatest depression known, and, like the Death Valley of California, it is situated in the southern extremity of the country.

"Passing from west to east, we have in Palestine the coast zone, extending along the Mediterranean, similar to the littoral region of the Pacific, and the zone of hills and plateaus of the mountains of Judea and Galilee, forming, so to speak, the backbone of the country and being similar to the foothill region of California. Farther east we have the valley of the Jordan, the diversified parts of which are similar in soil, climate, and agricultural possibilities to the San Joaquin, Imperial, and Death Valleys. . . . In Palestine, just as in California, we have a dry, warm season and a humid and more temperate one. The rainy season extends from October to May, and the dry season from May to October.

"Curiously enough, the list of the flora of the small territory of Palestine includes approximately the same number of species as that of California—about 3000. This is nearly twice as many as are known in Algeria, which has the same variations of soil and climate as Palestine but is about fifteen times as large.

"There are many other points of similarity between the vegetation of California and that of Palestine. In both sections evergreen shrubs predominate. The same forms of vegetation, often the same genera, are found on Mount Tamalpais, California, and on Mount Carmel, Palestine; the maqui formation of Palestine is to be compared to the chaparral and chamiso of California, and the forms of vegetation of the Lebanon and the Hermon mountains are much the same as those of the western slope of the Sierras.

"The introduction of Medicago (alfalfa), Melilotus (Sweet Clover), Trigonella, Astragalus (Loso weed), Trifolium (Clover), etc., into the Southwest, and their cultivation and selection, may be expected to contribute greatly to the improvement of the range. This analogy of the flora of Palestine with that of California justifies our expectation of the best results. The plants of Palestine are, so to speak, the homologues of those of California, and, a priori, their success seems assured."

* * *

John Burroughs, Poet.

NOW that John Burroughs, the great naturalist, is visiting Southern California, it well to call our reader's attention to the fact that in addition to spending much of his time with woods and fields and songsters, he sometimes sings himself. It is believed that his earliest effort was the poem "Waiting," which is herewith printed. It was written in 1862, when Mr. Burroughs was a mere lad, and for years the authorship was unknown. General interest was first awakened by its publication by Whittier in a volume of anonymous and fugitive verses.

Serene I fold my hands and wait,
Nor care for minds nor tide nor sea.
I rave no more 'gainst time nor fate,
For lo! my own shall come to me.

I stay my haste, I make delays,
For what avails my eager pace?
I stand amid the eternal ways,
And what is mine shall know my face.

Asleep, awake, by night or day,
The friends I seek are seeking me;
No wind can drive my bark astray,
Nor change the tide of destiny.

What matter if I stand alone?
I wait with joys the coming years,
My heart shall reap what it has sown,
And garner up the fruit of tears.

The waters know their own and draw
The brook that springs in yonder heights
So flows the good with equal law,
Unto the soul of pure delight.

The stars come nightly to the sky,
The tidal waves unto the sea;
Nor time nor space nor deep nor high
Can keep my own away from me.



PADDOCK'S GARDENS; DAWSON, YUKON TERRITORY.

Building and Ma
ARCHITECTS
THORNTON FITZHUGH
ARCHITECT
NOW

Don't Worry
It makes Wrinkl
MRS. NETTIE HARRISON'S
LOLA MONTEZ C
Exquisitely delicate, distinctive and
for Wrinkles and Massage. It is a
beautifier and protector, the result of
Culture practice. The acknowledged
creams. It assures a fresh, clear
postal to Mrs. Nettie Harrison Co. San
FREE Sample and interesting
Beauty Culture for Women
MRS. NETTIE HARRISO
San Francisco.

TREES
Our assortment of decorative trees, shrub
vines is the largest on the Coast. We
tention to our stock of
ROSE BUSHES
Our plants are field grown, low budded
We have all the known leaders in climbers
for grouping and hedges, and the standard
us help you
PLAN YOUR GROUNDS
Our expert landscape architect will furnish
at reasonable cost for decorating your home
will be glad to have you submit your plans
ment and suggestion.
FREE
ANNUAL ILLUSTRATED PRICE CATALOG
describes over 2000 varieties of trees and
carry in stock. Send for it today.
Paid up Capital
FANCHER CREEK NURSERIES
Geo. C. Roeding, Pres. & Mgr.
P. O. Box 17.

Genuine Florida Sour Orange Seed
Extra fine one-year stock, the best to be had.
are getting the genuine article. If you will
in now, we are prepared to fill them, be
but order early, as the supply is limited.
3000 fine large two-year Valencias.
SOUTHLAND NURSERIES
F. E. Baker
Phones—Main 949; Home 2590. R. D. 1,

The Holmes Patent Self-Airing
Disappearing B
Does Not Fold or
Movable to any part of the room; perfectly
no sham furniture; artistic; nothing to get
All space over bed used to advantage.
Call and see our display rooms.
HOLMES DISAPPEARING BE
Pacific Electric Bldg. Los

Our distinctive catalogue of RARE
FLOWER seeds and CACTI now
T. B. SHEPHERD CO.

March 5, 1911.

The City

MANY SCHOOL

VARIOUS METHODS EX
FERENT C

By Ernest Br

WHEN scanning the report
dens throughout the Unit
amused at the immense r
under this designation of school
taking up the work has studied
and followed that phase of the
most beneficial to the city, for al
great value to the children.

The residents of Washington,
gies to arousing civic pride by
surroundings, grounds, etc. Back
front yards were cleaned up and
cial effort made by the teachers.
a much larger foreign population
ial have turned their attention to
largely outside the city, where lar
individual plats, were available.
programme with such cities as Ne
Boston, and St. Louis. The work
also differs materially in detail a
ing reading to all following up th
Last spring 66,000 penny packag
to the children of Washington fo
list of easily-grown, fall-blooming
three kinds of vegetables was subm
Limitations were put upon their se
seed only was thought desirable for

IDEAL PA

grades. The third grade was encoura
nasturtiums, radishes, and morning glor
grade the full list was presented: Zi
petunias, lettuce, beans, balloon vine,
and purple flowering bean, together wit
by the first, second, and third grades.
grade was allowed to spend more than
were gave lessons in the schoolroom on
planting and the care of the garden in
The students of Hartford, Ct., are g
mixing soils, sowing seeds, potting and
transplanting, making hotbeds, repairin
wash, mixing and applying fungicides a
and budding and grafting. The work b
very indoors. In May all of the classe
band for the study of the subject by act
work. The plat of the first-year stude
feet; of the second, 10 by 40 feet; of the
feet, and of the fourth, 10 by 80 feet.
Philadelphia has seven gardens condu
children. These owe their existence to
the Vacant Lot Association, though they
care. An offer was made by it to the
tion, to the Public Education Associati
Civic Club to secure and prepare sui
school gardens if these bodies would bea
teaching. The Civic Club carries the
two—one 60 by 100 feet, containing
planted in vegetables; the other contain
lots planted in vegetables and flowers.
cation controls the two largest garden
cilitating 250 children; the other 268
$500 was appropriated for the work. The
vided into four classes, each attending
an hour in the morning. They are
hall rakes and spades, hand weeders,
ers. The gardens are well planned. Fr
band of flowers four wide paths divide
corresponding number of section, each
ding a section. An individual plat is
parated from its neighbor by a two-foo
nting is uniform, five kinds of vege
ted. The same rules are in operation
lots—to cultivate well and to respec

She led in all their
And every indicati

ning across a portion of the property is the remains of one old cactus hedges planted by the iscan fathers almost 200 years

Orr, Mrs. A. W. Dobbins, E. H. Willmot, Mrs. E. J. Scott, J. L. Stafford, George W. Sanborn, Mrs. G. M. Bucknell, J. D. Zimmerman, F. G. Randle, F. B. McCoy, Mrs. M. E. Hoover, R. F.

Grand avenue car on Broadway marked "Dalton Avenue" and get off at fifth street, or take Grand avenue car on Broadway marked "West Foxy street," and get off at Normandie or Denker avenue. Agents there to

The City Beautiful—Its Avenues, Streets, Parks and Lakes.

MANY SCHOOL GARDENS.

VARIOUS METHODS EMPLOYED IN DIFFERENT CITIES.

By Ernest Braunton.

WHEN scanning the reports of various school gardens throughout the United States one is almost amused at the immense range of work performed under this designation of school gardening. Every city taking up the work has studied its own peculiar needs and followed that phase of the work believed to be most beneficial to the city, for all of it is of great value great value to the children.

The residents of Washington, D.C., bent their energies to arousing civic pride by making better school surroundings, grounds, etc. Back yards, as well as the front yards were cleaned up and planted through a special effort made by the teachers. Other cities, having a much larger foreign population than our national capital have turned their attention to carrying on the work largely outside the city, where large tracts, divided into individual plats, were available. This has been the programme with such cities as New York, Philadelphia, Boston, and St. Louis. The work in the several cities also differs materially in detail and furnishes interesting reading to all following up this work.

Last spring 66,000 penny packages of seed were sold to the children of Washington for home planting. A list of easily-grown, fall-blooming flowers, vines, and three kinds of vegetables was submitted to the children. Limitations were put upon their selection. Nasturtium seed only was thought desirable for the first and second grades. The third grade was encouraged to plant nasturtiums, radishes, and morning glories. Above this grade the full list was presented: Zinnias, marigolds, petunias, lettuce, beans, balloon vine, morning glory and purple flowering bean, together with the seeds sown by the first, second, and third grades. No child in any grade was allowed to spend more than 3 cents. Teachers gave lessons in the schoolroom on the manner of planting and the care of the garden in summer.

The students of Hartford, Ct., are given lessons in mixing soils, sowing seeds, potting and shifting plants, transplanting, making hotbeds, repairing and painting sash, mixing and applying fungicides and insecticides, and budding and grafting. The work begins in February indoors. In May all of the classes are assigned land for the study of the subject by actually doing the work. The plat of the first-year student is 10 by 30 feet; of the second, 10 by 40 feet; of the third, 10 by 60 feet, and of the fourth, 10 by 80 feet.

Philadelphia has seven gardens conducted for school children. These owe their existence to the efforts of the Vacant Lot Association, though they are not under its care. An offer was made by it to the Board of Education, to the Public Education Association, and to the Civic Club to secure and prepare suitable land for school gardens if these bodies would bear the expense of teaching. The Civic Club carries the responsibility of two—one 60 by 100 feet, containing fifty-four plats planted in vegetables; the other containing sixty-four plats planted in vegetables and flowers. The Board of Education controls the two largest gardens—one accommodating 250 children; the other 268 children—and $2500 was appropriated for the work. The children are divided into four classes, each attending three-quarters of an hour in the morning. They are provided with small rakes and spades, hand weeders, and watering pots. The gardens are well planned. From a central mound of flowers four wide paths divide the land into a corresponding number of section, each class cultivating a section. An individual plat is 4 by 12 feet, separated from its neighbor by a two-foot path. The planting is uniform, five kinds of vegetables being selected. The same rules are in operation as on the vacant lots—to cultivate well and to respect the rights of others. Neglect after a certain time causes forfeiture, as there is a large waiting list.

* * *

Proper Parkway Planting.

THERE is urgent need, everywhere, of concerted planting and care of parkways, for except this work is carried out on a co-operative basis it is never, as a whole, satisfactory. Each block, with the residents on each side of the street should organize "Block Beautiful" clubs so that a uniformity and thoroughness of work may be carried out, a standard quite impossible under individual effort alone.



IDEAL PARKWAY PLANTING. CHESTER PLACE.

AMERICA'S SWEET TOOTH.

TWICE AS MUCH SUGAR CONSUMED NOW AS THIRTY YEAAS AGO.

[New York Sun:] The people of the United States consume half their own weight in sugar every year. If we take the quantity of sugar produced in the United States and add to this the quantity brought from our own islands and the quantity imported from foreign countries and subtract therefrom the amount exported, we get a grand total of considerably more than 7,000,000,000 pounds consumed in the country.

By dividing the population into this grand total, says the Bakers Weekly, we get an average of 81½ pounds per capita, speaking in round terms, for 1910, and about a like quantity for 1909. Taking the total consumption and comparing it with the total population in the section known as continental United States, the average yearly consumption of sugar is found to be about 81½ pounds per capita.

In fact, the people of the United States are larger consumers of sugar per capita than those of any other country of the world except England, for which the latest figures show a consumption averaging 86 pounds per capita, against our own average of 81½ pounds per capita. The next largest per capita consumption is in Denmark, 77¾ pounds; followed by Switzerland, 64 pounds; Sweden, 54 pounds, and Germany and Holland each about 43½ pounds.

Not only is the United States the second largest consumer per capita, but the total amount consumed annually is much greater than that of any other country, aggregating, as above indicated, more than 7,000,000,000 pounds a year against about 4,000,000,000 pounds in England and about 3,000,000,000 pounds in Germany.

About one-half of the sugar consumed in the United States is brought from foreign countries, about one-fourth from our own islands and the remaining one-fourth produced in this country. The total production of sugar in the United States now amounts to one and three-quarter billion pounds a year, of which more than a billion pounds is beet sugar and about three-quarters of a billion cane sugar.

It is only recently that the production of beet sugar in the United States has come to exceed that of cane sugar. In 1900 domestic production of cane sugar was twice as great as that of beet sugar, and twenty years ago was more than sixty times as great, but the growth of beet-sugar production has been very rapid in recent years, and in 1907 for the first time exceeded in quantity that produced from cane and has so continued since that time.

The sugar habit is evidently a growing one with the people of the United States and probably with those of other countries, since the total world production of sugar, including all countries for which statistics are available, has increased 50 per cent. in the last ten years and about double in fifteen years. In our own case the consumption has shown a rapid growth; the per capita consumption having been in 1880 forty pounds, in 1890 fifty-one pounds, in 1900 fifty-nine pounds, and in 1910 approximately eighty-one and a half pounds.

A HAMMER IS NOT A MACHINE.

A hammer is not a machine under a ruling by the appellate term of the Supreme Court, which reversed yesterday a judgment for $1000 obtained against Bart Dunn, the contractor and Tammany leader, by one of his employees. The plaintiff was holding a chisel when the head of a hammer with which a fellow-employee was pounding the chisel flew off and broke the plaintiff's arm. The plaintiff got judgment in the City Court under the statute relating to an employer's liability for the use of defective machinery.—[New York Sun.

CUNNING OF THE FOX.

When foxes find themselves beaten they often resort to peculiar means to endeavor to bewilder their pursuers. I do not for one moment wish to rob the species of one bit of their traditional cunning, but it always seems to me that legend has surrounded them with a greater brain power and thoughtfulness than they really possess.

It is usual to place to the credit of the fox every accident which occurs in a run which turns out in his favor, whereas in seven cases out of ten it has no connection whatever with the scheming of the hunted animal. The other day a Goathland fox, after a sharp burst, found himself too close to hounds to be safe, so he scrambled onto the roof of a dwelling-house in Sleights village. The probability is that had hounds been alone they would have thrown their heads up and have been beaten, for they rarely look for the unexpected.

The foxhound essentially relies upon his nose. They may course the fox for the last few hundred yards of a hunt when they run from scent to view, but this is unorthodox and belongs to greyhounds. The same applies to the use of their brains. There are hounds which think, but they are the exception, so that when they have overrun or lost the line and have cast themselves unsuccessfully they invariably give up and wait for the assistance of their huntsman.

This Goathland fox was seen on the housetops, and he knew it, for whatever powers the species may or may not have they undoubtedly do know by some mysterious means when they are discovered during a run. He therefore continued his journey, jumping from roof to roof, till misjudging the distance, he fell some twenty feet into the roadway below. Despite this, the fox ran on for half a mile or so before hounds ran into him.[Court Journal.

PAINT ON ARMORED SHIPS.

The latest thing in shipbuilding is to apply no paint at all—not until they have been at sea for some months at any rate. The constant repainting of armored ships and ships with steel hulls involves an enormous cost, and since it has been found that when a vessel is allowed to go unpainted for several months the steel scales, which usually come loose under the paint and afford an opportunity for rust to attack the surface, wear off, the British government is experimenting with unpainted craft.

The training ship Exmouth was the first one tried. It was given two months at sea with no paint, and then given four coats in dry dock. At the end of five years there was scarcely a trace of wear except at the water line, and the bottom was in perfect condition. The idea was first suggested by A. C. Holzapfel, who had made a study of the Exmouth, and now the steel ships are all put out to saok before being painted.—[Chicago Tribune.

BURNS

Grover's Soft and Easy

Shoes

$2.25 to $3.50



Grover's Soft and Easy Shoes, high or low cut, tip or plain toe ..... $2.25 to $3.50

Men's Soft and Easy Shoes, congress or lace $3.50

525 South Broadway
240 South Spring St.

LANDSCAPE ARCHITECT

Landscape Gardening in all of its branches. Designing, Planting and execution of work under personal supervision. Plant and Soil Specialist. Louis F. Horner, 345 South Main street. Phone A2480.

NOW

March 5, 191

and Grounds.

lication by Whittier in a volume of
fugitive verses.

e I fold my hands and wait,
care for minds nor tide nor sea.
e no more 'gainst time nor fate,
lo! my own shall come to me.

my haste, I make delays,
what avails my eager pace?
d amid the eternal ways,
what is mine shall know my face;

, awake, by night or day,
friends I seek are seeking me;
ind can drive my bark astray,
change the tide of destiny.

matter if I stand alone?
it with joys the coming years,
art shall reap what it has sown,
garner up the fruit of tears.

aters know their own and draw
brook that springs in yonder height;
as the good with equal law,
to the soul of pure delight.

tars come nightly to the sky,
tidal waves unto the sea;
me nor space nor deep nor high,
keep my own away from me.

Don't Worry.



It makes Wrinkles

MRS. NETTIE HARRISON'S
LOLA MONTEZ CREME

Exquisitely delicate, distinctive and wonderfully effective for Wrinkles and Massage. It is a true cosmetic, beautifier and protector, the result of 25 years' study and Culture practice. The acknowledged perfection of creams. It assures a fresh, clear velvety skin. Send 6c in stamps to Mrs. Nettie Harrison Co. San Francisco, who will mail you FREE Sample and interesting Book on Skin and Beauty Culture for Women

MRS. NETTIE HARRISON CO.
San Francisco.

REES

All Varieties For Immediate Ornamental Purposes

partment of decorative trees, shrubs, plants. The largest on the Coast. We call particular attention to our stock of

ROSE BUSHES

ees are field grown, low budded and extra strong; all the known leaders in climbers, hardy bushes and hedges, and the standard tree roses.

PLAN YOUR GROUNDS.

Our landscape architect will furnish working plans, a slight cost for decorating your home grounds. We are glad to have you submit your plans to us for suggestion.

FREE

ILLUSTRATED PRICE CATALOGUE listing over 2000 varieties of trees and plants which we stock. Send for it today.

Paid up Capital $200,000.00

NCHER CREEK NURSERIES, INC.
Geo. C. Roeding, Pres. & Mgr. Fresno, Cal.

Florida Sour Orange Seed-Bed

ge-year stock, the best to be had. Buy the genuine article. If you will send your orders prepared to fill them, be they large or small, as the supply is limited. Get our prices on large two-year Valencias.

SOUTHLAND NURSERIES.
F. H. Ellerbrook, Prop.
R. D. 1, Pomona.

Main 949; Home 2520.

Holmes Patent Self-Airing

Disappearing Bed

Does Not Fold or Hinge

in any part of the room; perfectly rigid; looks like furniture; artistic; nothing to get out of order. Can be used to advantage in the smallest room. Send for catalogue. See our display rooms.

LMES DISAPPEARING BED CO.
Electric Bldg. Los Angeles

ctive catalogue of RARE plants, R seeds and CACTI now ready. T. B. SHEPHERD CO., Venice

venue" and get off at Fo
marked "West Forty-eig
Agents there to show

She led in all their street prades, she took a leading part
And every indication showed it brought her near his heart.

But I've been getting married.

8—The Widow looked

Practical Poultry Culture in the Southwest.

DEVOTED TO THE INTERESTS OF STANDARD-BRED POULTRY AND THE PEOPLE WHO GROW IT.

THE LA BRESSE BREED.

GAINING POPULARITY IN ENGLAND THOUGH LITTLE KNOWN HERE.

By Henry W. Kruckeberg.

NOTE—Short articles of a practical nature are cordially solicited from breeders and fanciers, relating their experiences with poultry, giving their successes as well as failures. The writer will be glad, in so far as lies in his power, to answer inquiries of public interest bearing on any phase of an enlightened poultry culture, such as feeding and management, disease and its prevention, market conditions, fancy points, etc. The co-operation of utility breeders and fanciers is cordially solicited, to the end that the best thought and practice in an enlightened poultry culture may find a healthy expression in these columns.

AMONG the less popular of the French breeds of poultry the La Bresse seems to be gaining a foothold in England, though as yet occupying a minor position in America. The breed takes its name from the district of Bresse, in the French province of Burgundy, where it is numerically strong and quite popular. Its history is more or less obscure, but judging from its type there is undoubtedly Dorking and Leghorn blood in its makeup, for in some respects it suggests a table breed, and in others an egg type. A close scrutiny of our illustration in a measure carries out this opinion. It is grown quite extensively for carcass in France, while in England it also possesses some reputation as an egg breed. Having been bred for years on its native heath, it "comes" reasonably true to type and color markings, and hence has been considered a pure breed for some years.

There are four varieties the Blacks, the Whites, the Grays, and the Blues. Of these, the first mentioned is the most popular, with the Whites as a good second. The La Bresse in size are a trifle ahead of the Leghorns, and possibly a trifle under Plymouth Rocks and Wyandottes, possessing just enough blockiness to give them a graceful and substantial appearance. Cocks weigh from 5½ to 6½ pounds and up; hens about a pound less.



BLACK LA BRESSE COCKEREL.
(From Feathered World, London.)

They are said to be easy to rear, the young being hardy and active, hence good foragers. The adult birds require no more attention than Leghorns or Orpingtons. English breeders rate the hens as good layers, 150 eggs per bird being quite common.

Caught on the Wing

At the late Topeka (Kansas) show there was exhibited a monstrosity in the shape of a hen with two tails.

A splendid record: At the Tulsa (Okla.) Poultry Show the entries run up to 1500, representing fifty counties of that young State.

On poultry plants of any size it is a great convenience to have a workroom, where all appliances may be kept in clean and dry conditions, as well as a kit of tools.

Did you ever stop to think that poor hatches are often due to causes outside of the egg as well as within?

The Boston show benched 5470 entries. Of this number 3281 were chickens, 1980 pigeons, 37 rabbits, 71 cavies, 52 dressed poultry and eggs and 99 long words. An interesting and entertaining variety. The New York show had 5610.

The fancy has its place, but the most money is usually made by the fellow who goes heavy on utility, and treats the fancy as a side issue.

Feed more liberally of cracked and whole corn during the cold and rainy season; the birds will appreciate it.

The six chick commandments might be put as follows: 1, keep them warm; 2, keep them dry; 3, keep them clean; 4, keep them busy; 5, keep them hungry; 6, keep them growing.

No Birds in the Breeding Pens.

That somewhat depends on our purpose as well as the breed and variety we are handling. If we want fine breeding stock and show birds, the matings will not only have to be handled for color of plumage, but also for head and leg points and type of breed; if for commercial purposes, these points are not of so great importance, though not to be wholly overlooked. The number of males to females varies with different breeders, but in the main runs about as follows: With the Asiatics, Brahmas, Cochins, Langshans, etc., from six to ten; American class, Plymouth Rocks, Wyandottes, R. I. Reds, etc., eight to twelve; Mediterraneans, Leghorns, Minorcas, etc., ten to fifteen. These figures apply to the general practice; when it comes to fancy points, it is often advisable to breed in pairs, thus keeping definite tab on the parentage of each chick. In the selection of breeding pens take the strongest males, those that are pugnacious, alert, full of ginger, and mate them to females of like character with good records as layers.

Several years ago the Maine Experiment Station carried on a series of experiments to learn the most profitable number of birds to a pen with Brahmas and Plymouth Rocks, conditions being alike in both cases. The numbers were respectively fifteen, twenty, twenty-five and thirty hens to the pen. The one with fifteen gave the largest profit per hen, but the pen of twenty gave the largest profit per pen. This would seem to prove that overcrowding is undesirable. Where birds are given intensive culture and their requirements intelligently looked after, they will often produce more hen fruit, or at least quite as much, as when given free range.

The New Standard.

In compliance with the provision in its constitution calling for a revision and republication of the American Standard of Perfection every five years, the American Poultry Association has just published the revised edition for 1910—a handsome volume of 332 pages finely illustrated with ideal representations of all standard breeds and varieties, and four colored plates defining the correct shades of color in feathers in certain breeds. On the whole, it is an admirable effort—the best standard the industry has ever enjoyed.

The present edition is the result of much careful and painstaking labor. The illustrations picturing ideal birds were all first submitted to expert breeders of each variety, which has resulted in the establishing of a type based on long years of observation in the breeding yards; the descriptive text has been much strengthened and amplified, rendering it less ambiguous and more specific in its information; a number of new varieties are represented that have really won their spurs, and the conditions laid down for judging and conducting exhibitions are more explicit and stringent along lines calculated to foster and promote a healthy sportsmanship in the showroom. No one at all interested in pure-blooded fowl, either as an amateur or professional, can afford to be without a copy of this valuable book.

Laying Hens and Egg Production.

In poultry culture, as in banking, merchandising and manufacturing, the one and ultimate aim is profit. Ordinarily profits are the difference between cost of production and the selling price. With a box of soap or a package of saleratus this is easily ascertained, but with live manufacturing adjuncts like the hen, it is not always easy. It all depends on what kind of business your hen is doing and how much. In both directions you can keep her. By giving her a congenial environment and sanitary quarters she will do a better kind of business than if in unsanitary quarters, and you keep her in a nervous and "skeery" condition. But upon top and beyond this you must so feed her that it will be her pleasure to shell out eggs. And since her fruit is the source of profit in the poultry business, you can well afford to study her needs and put the right kind of food into her boiler that shall bring about such a happy condition. What are the elements of hen-fruit production? Good stock, sanitary and comfortable quarters, exercise and proper feeding. You cannot extract blood from turnips, nor sunbeams from cucumbers; neither can you get a good crop of eggs from ill-fed and badly-managed hens. A fowl requires a certain quantity of feed containing protein, carbo-hydrates and ash to sustain life. A surplus over and above this goes to produce eggs or accumulate flesh.

As protein enters largely into their composition, it is necessary to supplement the grain feed which does not contain a sufficient proportion of protein with other foods such as blood, meat, bone, oil-cake meals and many others which contain a high percentage of protein. To all systems of feeding, and to all dry preparatory foods, it is well never to forget that they should always be supplemented with plenty of greenery—alfalfa, lettuce, cabbage, Swiss chard, etc. Let us again emphasize the importance of caring intelligently for the laying hens, the greatest money-getters and money-makers on the poultry farm. While proper feeding is possibly the most important one thing, there are also other elements that enter into the problem. The contented hen the way the laying hen. Clean nests, quiet surroundings, freedom from lice and mites, immunity from diseases, are all conditions that tend to induce production. Housing has its influence also, but if the bedroom is clean and free from draughts, its temperature does not trouble her overmuch. Styles of houses in California are legion in numbers, but if warm and tight, excepting an opening for ventilation, they serve the purpose admirably.

Take Care of the Baby Chicks

Steinmesch Chick Feed

will save every one. Variety of seeds is what the baby chick wants. Steinmesch Chick Feed contains twenty varieties which no other feed has. We are the exclusive Pacific Coast Agents,

Send for Our Seed and Poultry Catalogue

Aggeler & Musser Seed Co.

113 N. Main St., Los Angeles, Cal.

The Mandy L

INCUBATORS AND BROODERS

are made in Los Angeles of the very materials, at our own factory at 14 Alameda, where we employ over skilled workmen.

Mr. Lee has studied the hatching in California for the last fifteen years the improvements we are constantly ing are not mere talk points, but better hatches and stronger chicks.

We have several machines running salesroom and invite the most inspection.

We carry a heavy stock of Lee's Lic Egg Maker, Germozone and all goods of every kind, and solicit orde all dealers.

Geo. H. Lee Comp

225 West Second Stree

Los Angeles, Californi

INCUBATORS

The hatching season is at hand, and you terested in getting only good machines agents for

The Robert Essex "New H

(formerly Chas. A. Cy

generally admitted to be the best hot air in the United States. Capacity increased increase in price.

For egg production use

Proteing SOY BEAN OIL MEAL

We are distributors

Send for New Catalogue.

Henry Albers

409-411 East Third St., Los A

Prairie State Incub

The best made, barring none. Come and send for Prairie State Catalogue.

Buckeyes 50-Egg S

Best and cheapest Baby Incubator only $7, $8 and $9. Use forty days, and satisfied, your money back. Send for Catalogue.

West Coast Chick F

The old reliable, And still the best. beat it. If not sold by your dealer, send

WEST COAST SEED HO

111, 113, 115 Winston St., Los Ang

New Catalogue of Poultry Supplies

Running across a portion of the club's property is the remains of one of the old cactus hedges planted by the Franciscan fathers almost 200 years

Orr, Mrs. R. W. Dobbins, E. H. Willmot, Mrs. E. J. Scott, J. L. Stafford, George W. Sanborn, Mrs. G. M. Bucknell, J. D. Zimmerman, F. G. Randle, F. B. McCoy, Mrs. M. E. Hoover, R. F.

Grand avenue car on Broadway marked "Dalton Avenue" and get off at fifth street, or take Grand avenue car on Broadway marked "West Forty street," and get off at Normandie or Denker avenue. Agents there to

CTS NOW
HUGH

March 5, 1911

hwest.
HO GROW IT.

into the problem. The contented hen is a
aying hen. Clean nests, quiet surround-
om lice and mites, immunity from
re all conditions that tend to induce egg
housing has its influence also, but if
clean and free from draughts, its
ot trouble her overmuch. Styles of
are legion in numbers, but if warm and
pting an opening for ventilation, they
purpose admirably.

be Mandy Lee
INCUBATORS
AND BROODERS

de in Los Angeles of the very
ils, at our own factory at 14th
la, where we employ over
workmen.
e has studied the hatching ques
fornia for the last fifteen years,
provements we are constantly
not mere talk points, but
hatches and stronger chicks.
ve several machines running at
om and invite the most
ion.
ry a heavy stock of Lee's Lice
aker, Germozone and all the
of every kind, and solicit orders
ers.

o. H. Lee Company
225 West Second Street,
Los Angeles, California.

NCUBATORS!
ching season is at hand, and you are
in getting only good machines.
Robert Essex "New Model"
nerly Chas. A. Cypher
admitted to be the best hot air incuba
nited States. Capacity increased
n price.
For egg production use
Proteina SOY BEAN OIL MEAL
We are distributors
Send for New Catalogue.
nry Albers Co
1 East Third St., Los Ange
rie State Incubator
t made, barring none. Come and
Prairie State Catalogue.
ckeyes 50-Egg Size
d cheapest Baby Incubator made,
8 and $9. Use forty days, and if
your money back. Send for
Coast Chick Fe
reliable. And still the best.
t not sold by your dealer, send to
COAST SEED HOU
113, 115 Winston St., Los Angeles
Catalogue of Poultry Supplies Free

Avenue" and get off at
marked "West Forty-
ue. Agents there to show

Human Whirlpool.

(CONTINUED FROM PAGE 306.)

"Don't shoot him," she panted. "I was on the hill above the house and I saw it all. I was afraid he was stealing your cattle. Oh, what are you going to do?"

"I don't know," Billy replied honestly. "I intended to take him to Prescott and place a charge of cattle rustling against him."

"Oh, please don't do that! We'll move out of the country. We'll do anything you say—I promise it."

"It would be better for you if he was in jail."

"Perhaps so, but I promised my mother—oh, you didn't know my mother! She was a good woman, and she loved him. The last time I saw her she made me promise that I would live with him and do all I could to keep him from trouble. I've failed."

She said this, dry-eyed, without any apparent emotion other than the words expressed. She was still a stoical Indian, though she spoke the speech of the whites. But her appeal to Billy was none the less powerful.

"I'm more sorry than I can say, for your sake," he replied slowly. "I wish I didn't have to say it, but he will have to leave the country. There is nothing else I can do. Won't you come to Crown King and let him go alone?"

"I must keep my promise to my mother. We'll go in two or three days, as soon as we can gather the goats. I thank you. You have done a great deal for me. I am—grateful."

Billy shoved his revolver into the holster, reached forward and offered his hand. She gave him her hand, which he held a moment.

"Good-by," he said. "Good-by."

"Good-by," was her only reply.

He gave her Pinole's rifle and rode rapidly away.

That night he told Alice about it.

"I think you did the wisest and most merciful thing, Billy," Alice said when he had finished the story. "One of you should have gone long ago, if you don't love the girl."

"Love her?" Billy forgot Osifa in telling the little teacher the story he had been telling her ever since her return from the East.

The second day thereafter was Saturday, and Alice rode with him to Castle Creek. They viewed the cabin at a distance through Billy's glasses. The doors and windows were closed, and the place was evidently deserted. Pinole and Osifa were gone.

Alice had never been on Black Canyon Creek, so they rode in that direction. Shortly after noon the sky clouded over, and soon raindrops began to patter down. They had been caught in a late summer shower.

"Hurry!" exclaimed Billy. "I know where we can find shelter."

They galloped up a little arroyo, hurriedly tied their horses under a heavy mesquite, and clambered two or three hundred feet up the side of a rocky hill. Crawling through a little hole, they found themselves in a spacious cave, the extent of which Alice could only guess. Billy set fire to a wood-rat's nest so that she could see the interior. The roof was covered with beautiful white stalactites.

"What a lovely place!" she exclaimed. "How lucky I knew about it!"

"There's quite a story connected with it. They say that a Yuma brave once stole an Apache girl, and when the people gave chase they hid in this cave. But the Apaches tracked them to the entrance and laid siege. Six or seven were killed on the side of the hill down there, mostly by rocks the Yuma rolled down on them, and they sat down to starve them out. When one of the Apaches became brave enough to make another attempt to enter, there was no one to stop him. The lovers were lying dead by that rock over there."

"Oh, Billy, what a terrible story!" She drew nearer to him.

"Yes, it is sad. Aren't you glad there are no savages outside trying to take you away from me?" He drew her down on a rock beside him.

"Now it's time you gave me an answer," Billy demanded, with as masterful an air as he could assume.

"Oh, bother! I'll give you an answer next June."

"June won't do; I want my answer now."

"Billy Rudero, you're the silliest boy! Do you think I'll let you keep your arm around me like this if I don't—"

An hour later the sun had come out and they went down to their horses. Soon they came in sight of Black Canyon Creek, which, when they had crossed it at noon, had been a little stream that scarcely wet the horses' hoofs. Now it was a seething, boiling torrent, fifty feet wide.

"It will go down as quickly as it has risen," said Billy. "Right down there is a waterfall, and just below is an enormous hole, with rocks in the bottom as big as a house. The Indians used to call it 'Whirling Water,' because the hole is full of whirlpools."

Half a mile on the other side of the creek they saw a large bunch of white animals, several heavily-laden pack horses, and two persons on horseback following behind.

"It must be Pinole and Osifa," Billy remarked. "They've packed everything on the ponies, gathered the goats, and are leaving the country. Let me go to the top of this butte and look at them through the glass."

He urged his horse up the side of a little mountain, while Alice continued toward the creek. One glance through the glass told him that his guess was correct. The chief and his daughter were ranging from side to side, keeping the goats and horses together and making slow progress.

Billy glanced toward Alice. She was just entering the stream.

"Come back," he called. "Don't cross till I come."

But she did not hear him, and the horse continued to pick his way among the rocks, whose highest points were just showing above the muddy water. Billy hurried down, though he was not uneasy. She knew enough to give the horse his head, and he felt sure the old cow pony would struggle through.

Suddenly the horse put his foot on a hidden rock, slipped and went down, rolling completely over. Alice lost her seat, and Billy thought he saw her head strike another rock. She was swept away in the flood.

Billy saw all this while he was frantically digging the spurs into his horse's sides. Would he get there in time? He reached the stream a hundred yards below where Alice had entered, and dashed in. The girl was whirled toward him, and he clutched for her dress, but a passing eddy carried her beyond his reach. He plunged from the saddle into the water and struggled toward her.

For an instant she was thrown against the side of a rock. This gave him time to reach her, and in a moment he had her in his arms. She was unconscious. Blood was flowing from a cut in her forehead.

The fall! As he toiled and strove to carry his senseless sweetheart from those whirling waters, he realized dimly that it was only a few feet below him.

His mind became a blank. He knew only that he was tired, very tired, and that he must not give up. And then he knew that he was being conquered. The water was becoming swifter. He went over.

When Billy struggled back to consciousness his arms were being worked rapidly up and down. Above him he saw the face of Osifa. His head was aching, and he knew that he must have received a terrific blow; he was bruised from head to foot, and it was a moment before he could rise to a sitting posture.

A few feet away his own, Alice's and Osifa's horses stood, dripping water. Pinole was on his lank, lean pony at the edge of "Whirling Water," a seething, foam-covered caldron more than a hundred yards wide. His riata settled over something which a whirlpool threw up from the depths, and Alice was hauled to shore, like a piece of driftwood. Pinole unconsciously removed his riata, grunted to Osifa and rode away after his goats.

Neither Billy nor Osifa had spoken. He pulled himself to his feet and hurried toward Alice. The Indian maid was before him.

Silently they toiled over the unconscious girl. Billy was almost helpless, but Osifa ministered to Alice as though she had performed such tasks every day of her life.

"She has swallowed almost no water," Osifa said finally. "She isn't hurt except for that blow on her head."

The Papago girl tore a strip from her own dress and bound it around Alice's forehead. Her face betrayed no emotion as she looked at Billy and said:

"She will be conscious in a moment or two. I—I don't want to be here when she comes to. Good-by."

"Osifa—I—I—Oh, I owe you so much! we both owe you so much! You must have hauled me out of there as your father hauled out Alice."

She nodded.

"Please don't go, Osifa. Let us show our gratitude in some way."

There was a slightly scornful twist to her lip as she replied:

"Do you think that I would stay now? No, you have caused me enough sorrow. A wise man of the Papagos once said that people are like whirlpools—like those whirlpools we see down there. Each whirlpool is complete in itself until it meets another whirlpool which either throws it back or draws it closer until finally they are one. You and she have met to form one whirlpool, while I—well—I am one little whirlpool—and I always will be. You—and she—will forget all about this little whirlpool, but as for me, I can never forget."

"I never knew a truer, nobler girl than you, Osifa. I'm sorry—that's all I can say. But you are wrong when you say that I will forget you."

Tears, the first he had ever seen her shed, filled her eyes. She turned, mounted her horse and rode away without so much as a wave of the hand by way of farewell.

THE GLOVE AT CORONATION.

There is still a King's champion or hereditary champion of England. It was once his duty to ride on his horse in full armor into Westminster Hall at the beginning of the coronation banquet and three times to challenge formally to combat any person who disputed the sovereign's title to the throne. The champion flung his gauntlet down as soon as the herald had announced the challenge.

On no occasion was any opposition offered. When the champion took the gauntlet up for the third time the sovereign drank to him from a golden cup, which was then handed to the champion, who drank to his sovereign and straightway became owner of the cup.

The last occasion on which the champion appeared in Westminster Hall to execute this magnificent duty, or privilege, rather, was on July 19, 1821, at the coronation of George IV, when Henry Dymoke performed the ceremony on behalf of his father, the Rev. John Dymoke, rector of Scrivelsby, in Lincolnshire, who deemed the office incompatible with the functions of a clergyman.

The Dymokes of Scrivelsby Court are still King's champions, but probably the discontinuance of the coronation banquet in Westminster Hall is the reason why they no longer ride in splendor on a mission so splendid as the coronation of the kings and queens of England.

Since 1377 for certain the office has attached to the manor of Scrivelsby, when Sir John Dymoke claimed by virtue of his holding Scrivelsby in right of his wife to act as King's champion at the coronation of Richard II. The Marmions were formerly King's champions, and had been lords of both Scrivelsby and of Tamworth Castle. Scrivelsby is situated in a beautiful park not very far from Horncastle. The present champion is Mr. Frank Seaman Dymoke.—[London Daily Graphic.

Thorne's "Scoop."

(CONTINUED FROM PAGE 302.)

aging editor's desk, gazing with inquiring wonderment into the face of his chief.

"What does it all mean, sir?" Thorne managed to ask.

"You wrote a darn good story," the managing editor volunteered, "and you did some mighty clever sleuth work. I like your nerve."

And then he put Thorne in a state of still greater bewilderment by giving way to a volley of laughter. When his mirth had subsided, he looked at the startled young man beside him.

"That was my brother you locked up tonight Thorne."

"Your—brother!"

"Sure. He's an alienist. That was his sanatorium you came very near wrecking."

Thorne's jaw dropped.

"And you came near putting a mighty fine doctor out of business."

Vaguely and from afar a comprehension began to dawn on Thorne.

"But Mrs. Chittenden?" he managed to ask.

"One of his patients," explained the managing editor, good-naturedly. "He was removing her from Bellevue Hospital to his sanatorium."

Thorne rose in a dazed way.

"What—what will happen?" His voice was unsteady.

"Nothing whatever, my boy," the older man responded, "except your salary will be raised."

A MEMORY OF MODJESKA.

We were gathered from the four corners of the earth in that little clubhouse which had so often welcomed the great and the near-great. Many of you know it occupies that beautiful little island which Modjeska loved. Here we were wont to congregate, and with the spirit of give-and-take we would while away the else lonely hours of the long Sunday evenings during the summer. Modjeska was always one of us—apart, and yet near with that illusive personality which radiated interest even to the stranger.

My bashful friend had just executed "The Dawn," and in the lull following the applause Modjeska and the Count entered the room. She wore the perfect garments of beauty whose clinging folds suggested the personality of the wearer and not the dictates of imperious fashion. There is a divine mystery in the efforts of the mind to recall the temporal robes of a truly great woman whose beloved form lives only in memory.

Immediately she was the center of a group of admiring and aspiring friends. This was now the real play of life. The scene was on; the settings were ideal; and an audience, grown loving and kind through long years of association, waited for the words from Modjeska's lips. The Count rolled his cigarette and took his stand near her like a great bulwark of strength and protection. Suddenly the room was hushed by the appearance of a beautiful young woman with all the bloom of youth. Sweet and clear rang out the words: "'Tis the last rose of summer, left blooming alone." Her voice had all the thrill of the song bird, and the room throbbed with sympathetic appreciation.

Modjeska stood at the far end of the room leaning against the casing. Her head drooped, and the fan which had been poised with all Modjeska's grace lay inert on her heaving bosom. She was indeed the broken flower in the garden of life. This was the first time we had ever seen her lose, even for a moment, her wonderful poise and queenly dignity.

"So soon may I follow,
When friendships decay,
And from Love's shining circle
The gems drop away."

The sands of her life were running low, and in that moment we stood with Modjeska face to face with the realization of the inevitable end of all earthly beauty and all wordly art. But the moment passed, and we looked through her eyes into that future where the spirit of influence shall live for ever and ever.

FLORENCE E. CASEBEER.

A MARVEL OF CINEMATOGRAPHY.

A cinematograph apparatus which takes pictures with intervals of one five-thousandth of a second has been invented by Dr. Cranz of the Military Academy of Berlin. A striking example of the power of the apparatus shows a bullet fired at a bladder of water that is hung on a string.

The eye only sees a little smoke from the pistol and a couple of holes in the bladder, from which the water runs; but when this is cinematographed and the film is shown slowly a very interesting series of operations can be watched.

First the bullet is seen approaching. It is traveling 1000 feet a second, but it seems to move quite deliberately. In front of it and extending a long way above and below it is a dim line, bent sharply immediately before the bullet. A bullet can no more pass through air than a vessel can through water without making a wave; and this is the air wave. It is made visible on account of its different density, just as the waves in air are seen above a chimney or over hot ground.

Behind the bullet come scattered grains of the powder that have not been burned, and traveling more slowly still comes the wad. The bullet enters the bladder and disappears inside, a little water spurting out of the hole it makes. Then it reaches the other side, but it no longer cuts through at once, as it did when the bladder was backed up by the water.

Something like a finger seems to push the bladder outward into a long tube, then the tube opens and lets out the bullet, which gradually travels away.—[London correspondence New York Sun.

She led in all their street prades, she took a leading part
And every indication showd it brought her near his heart.

6—At last one day the Suffragettes went down to Washington

Hurran! he said to Widow Wise,
But I've been getting married. Let

8—The Widow looked. She saw hi

Farming in California—The Land and Its Products.

CONDUCTED BY J. W. JEFFREY, STATE COMMISSIONER OF HORTICULTURE.

FIELD NOTES.

An Interesting Bill.

SENATOR RUSH of Solano county has introduced a measure that will produce a great deal of discussion throughout the State if it is reported out by the Committee on Agriculture. The bill provides for the creation of a department of agriculture for the State. It provides for the transfer to the department the powers and duties of the State Board of Agriculture, the State Agricultural Society, State Dairy Bureau, University Farm and School at Davis, the State Veterinarian, State Commissioner of Horticulture, State Bureau of Forestry, the execution of Pure Foods, Liquors and Drugs law, etc.

The chief of the proposed department is called the Director of Agriculture. He is to receive a salary of $6000 per year, and his deputy $4000. The present laws governing the department to be consolidated remain practically as they are. Section 3 provides as follows: "The director of agriculture shall have supervision over the offices of State Forester, State Veterinarian, the State Commissioner of Horticulture, the State Bureau dairy bureau and over the conduct of the university farm and school of agriculture at Davis, and said offices and said farm are hereby constituted a part of the State Department of Agriculture."

Section 5 has kindly left undisturbed the present State Agricultural Society, only changing its name to the "State Board of Agriculture." The law in this clause goes into details, providing for twelve directors who shall have the power to hold all State and district fairs and have authority to all necessary things to provide for these annual fairs, appoint marshalls to keep order, and apparently has no strings placed upon them in any way. In fact the only authority the Director of Agriculture has over this Board of Agriculture is the power to receive reports from it. But the said director shall have supervision over all the other divisions to be consolidated. As the State Forester, Horticultural Commissioner and Veterinarian are now operating their offices under special laws, and as these laws are to remain unrepealed, the Rush bill bids fair to disturb all these offices without apparent advantages.

For example, the State commission law gives to the State Commissioner of Horticulture the duty and power of quarantining against the invasion of fruit pests, and he may with the consent of the Governor establish permanent quarantine lines, as is now done to keep out pests from Florida. If the Rush law were in effect, and the commissioner's law left as it is, which would prevail in quarantine matters, the "supervision" of the director of agriculture or the provision of the law now giving that authority to the commissioner upon approval by the Governor? Should any of the fruit growers wish to read this consolidation law, it is known as Senate Bill No. 1055.

If it is necessary or advisable to consolidate these departments, why should not the United States Department of Agriculture be a good model? In that Federal department all bureaus stand upon the same basis, and none are exempted from control of the Secretary of Agriculture. Under this plan the so-called "State Board of Agriculture" could not have been created and all divisions would have been placed upon an equality.

That there can be no doubt as to the powers of the Director of Agriculture, Section 7 provides: "Whenever in any statute reference is made to the powers or duties of the State Agricultural Society, or the State Board of Agriculture, the State Dairy Bureau, the State Board of Horticulture, the State Veterinarian, or the State Board of Forestry, the same shall be deemed to mean the Department of Agriculture, and the said department is herby vested with such powers."

The Tulare Case.

* * *

FOR some weeks the fruit growers of Tulare county and the Supervisors have been facing a somewhat acrimonious disagreement upon the administration of the Horticultural Commissioner's office in that county. The case is peculiar, though in some respects is like those of other counties where the Supervisors are not in hearty sympathy with the present laws relating to the control of insect pests.

About a year ago the Horticultural Commissioner of Tulare complained about the great expense entailed upon the taxpayers on account of the number of shipping points in the county that had to be guarded from the reception of infected trees. Running through the county north and south are over 175 miles of railroads serving innumerable towns and stations. Trees were arriving at these stations practically every week, and in the busy season it was found impossible, even with a large corps of inspectors, to cover all this territory. Tulare county, being free from orchard scale pests it occurred to the commissioner to ask that a quarantine order be issued, stipulating that trees and plants could be landed at certain points only, and ten such stations were designated as the only places open to shipments from other places. This order was made in recognition of the cleanliness of the orchards, and of the fact that it would be impossible to properly inspect incoming stock in any other way. This is the first time such a measure has ever been tried, and it has worked very well, though bothering many nurserymen and planters who wished a more direct service from their nearest depot. But the planters of new orchards are being protected for all future time by [illegible] scheme, and they cannot object seriously to a measure designed for their own protection.

The Supervisors of Tulare should appreciate what the State has tried to do in this case to make the inspection work of the county as cheap as possible by concentrating the incoming shipments to ten points. Those in close touch with the situation write me that the Supervisors and the fruit growers are coming to a better understanding, and that, while the former will insist upon cutting down all inspection expenses as far as possible, they are not in favor of leaving the county in any way unprotected.

* * *

Wild Goose Chasing.

IN the Sacramento Valley the farmers are suffering from the annual visitation of wild geese, brents and other members of the genus Bernicla, etc. Farmers of the South have perhaps seldom witnessed a genuine onslaught upon a field crop by these white-checked, white-cravatted marauders. So severe is the attack in this particular section that all barriers against the slaughter of wild geese may be broken down, and even now the sportsman who appears with two score of webbed feet dangling from his belt is reckoned a friend of the agriculturist.

I learn from Assemblyman Stuckenbruck that he will make no fight for his anti-meadow-lark measure, though he has introduced the same bill that created so much merriment at the last session. The principal objection to the bill last session was that the lark is our finest songbird. When the anti-geese Assemblymen were opening up the shambles of geese slaughter even to allowing them to be hunted with a howitzer strapped to the back of a perambulating steer, Mr. Stuckenbruck reminded them that the goose, too, is a songbird, and that she sends forth her lays both day and night, and most of all when the picking is good. The lark is content with what she can devour during the day. The friends of our beautiful songsters will be pleased to learn that at present there seems to be no danger of the meadow lark's being placed in the list of unprotected birds.

SEE WHAT
VIGORATOR
Can Do for Your Horse
Read This Letter---It Will Convince You
Western Grain & Sugar Products Co.
110 Sutter St.
San Francisco, Cal.
Gentlemen:—The Car of Horse Food that you are shipping us won't last long if it goes as fast as it has the last few days.
A drayman here in Kerman has a horse that is 32 years old and was very poor, he fed it Vigorator Horse Food for a month, it looks fine and is as active as a horse of ten years, we are going to sell some food on this ad alone. Very truly yours,
Cal. Stock Food Co.,
per—D. H. Rowland.
Kerman, Cal., February 15, 1911.
Nicholls-Hammel-Loomis Co.
Sole Agents Los Angeles, Cal.

CITRUS GROWERS
ATTENTION!
We can furnish you the finest orange, lemon and pomelo stock in the State, including all leading types. Strong thrifty guaranteed trees.
Write Today for Prices
Nurseries at Exeter, Tulare Co., and Whittier, Los Angeles Co. Address
Roeding & Wood Nursery Co.
EXETER, TULARE CO., CAL.

Acetylene the WONDER LIGHT
READY AT ALL HOURS—BY JUST TURNING A KEY. DOESN'T THAT SOUND GOOD TO YOU?
No Country Home Complete Without It
No home too small to participate in its benefits. No building too large to light well and economically. Safer than city gas, brighter than electricity and cheaper than either.
ACETYLENE APPARATUS MFG. COMPANY
857 SOUTH LOS ANGELES STREET, LOS ANGELES, CALIFORNIA
Write for free Booklet telling all about Acetylene and PILOT Generators

TREES That G
Every
Tru
PLACE YOUR ORDERS NOW.
with the largest nursery on the Pacific Coast. supply your wants in every line and have a stock of Deciduous and Citrus Fruit Trees, monds, Grapevines, etc., etc., including
BURBANK'S LATEST
such as the STANDARD PRUNE, the FORMO and PATAGONIA STRAWBERRY.
Every fruit grower should have a copy of
"CALIFORNIA HORTICULTURE"
edited by Geo. C. Roeding, which gives valuable and tells how, where and when to plant, prune for stock. It also describes in detail all varieties by us. Regular price is 25 cents, but we will send FREE if you mention this ad—also our ILLUSTRATED PRICE CATALOGUE.
Paid up Capital $200,000.
Fancher Creek Nurseries, In
Geo. C. Roeding, Pres. and Mgr.
Box 17


Albert E. C
Taxider
Deer Heads, Fur R
ALL KINDS OF TANNIN
RAW FURS BOUGHT AND S
744 S. Broadway, Los Angeles, Ca

Fire Proof Stor
Household Goods Stored, Moved, Packed
Reduced Rates
To or from eastern points on household goods pay to see us before you ship.
THE BIG GREEN VANS FOR MOVING
"They Know How."
LOS ANGELES WAREHOUSE
Security Van and Storage.
Main 306; A8727. 316


Imperial Self-H
Flat Iro
Uses alcohol or gasoline; cent per hour to operate; for light cooking.
Imperial Flat Iron
415 Bryson Bldg., 145

SEED CATALOG
Send us your address for a copy. It is sent free and postpaid. Everything in bulbs, etc., at right prices.
WEST COAST SEED HO
IMPORTERS AND DEALERS
111, 113, 115 Winston St., Los Angeles
Between 4th and 5th, Near Main.

SILK Foulards, Mes
Pongees, Pop
Persians, and
Other Dress Silks
By mail, free delivery anywhere. Send 25c for sample, we refund on your order—mention what is wanted. Silk factory in California. LOS ANGELES SILK
MERCANTILE PLACE, Los Angeles, Cal.

Gypsum Land Plas
Now is the time to use Gypsum on the land. It is a regulator; checks acid and alkali conditions; liberates the soil for ready assimilation by the plant. Ideal and Citrus crops. Gypsum loosens heavy soils and soil. Write for circular and prices on carload lots.
The Consolidated Pacific Cement Plaster Co.
311 San Fernando Bldg., Los Angeles, Ca

Garc

Varieties Beans.

NEW YORK JOURNAL OF
two new varieties of beans
the New York market. They
are brought, according to
place of other kinds, notably
Some of these beans are of
and are said to be of equal qua
color with a brownish cast
resemblance to the bean they
place of. However, they are
they can be sold at lower pric
product. The beans brought
with the ordinary white bea
larger size than mediums and
yet they, too, seem to find a re
called foreign population at least,
cheap. A recent importation
beans was taken by a Harlem
ptly to the distributing trade.

* * *

...rnation.

...cerpt of a paper read by W. T.
..., before the American Carnati
...rnation, or, to express the na
terms, Dianthus caryophyllus,
a native of southern Europe,
owing naturally, in England.
...anthus, is compounded of two
the flower of the gods, which h
call it the Divine Flower, a na
changed for one more simple a
specific name, caryophyllus, ha
clove-like fragrance of the flowers;
carnation, has for its base th
meaning flesh, in allusion to the
of the flowers in their wild state.
are many different species in th
...ding the familiar Sweet William
nearly resembles the carnation
pink, with its several varieties.
it grows naturally, the carnatio
about one inch in diameter, hav
but variation, selection, and cult
its character that flowers fo
are now produced, having a very
petals.
...inary garden carnation is a har
...s but once a year; the florist's
undoubtedly the result of change
...e in its habits, through selectin
most promising plants produced

...elopment and improvement of th
...n place within a comparatively
...gards the size, color and quality o
...number of desirable varieties. Thi
...e, the florist was confined main
... Edwardsii, DeGrauw, La Purite,
...ria.
...p, one of the best of the earlier
...e most of the late kinds of that c
...re, came later, and was followed
...Albertini, Mrs. Bradt, and a host of o
...kinds, until the list of aspirants
...rnation stage reached well up int

...k, originated and disseminated by
..., O., was one of the best and most
... of its day, which is now over, and
... of the progenitors of the fine variety
other kinds having the Daybreak
...illiam Scott was another easily-g
..., but it, too, is now eclipsed.
...e carnation is not a native of this
...writers speak of the varieties now
... collectively, as the American carna
...erm would be the American varieti
... they nearly all originated here.
...Royal Show, held at Newcastle-on-T
...1908, and practically open to all
... of British carnations were show
...ain, stiff stems, and large flowers;
...re nearly all of coarse texture, and
...had split calyces. Decidedly the f
... the great show were those of Ame

* * *

...layan Berry and Others.

...d the opinions of several different
...commercial desirability of this var
...t is of wide interest to small fruit
...n Fleet, the plant expert, whose sket
... recently published, writes from Chic
...w Yorker an account of the Himal
"The Himalaya berry is an Asiatic
World Rubus fruticosus, or European
...ling blackberry or rather dewberry,
..., with rather finely-divided foliage a
In deep rich soils with liberal cult
...ation, it is highly productive, thrivi
...er Pacific Coast climates. It has be
the East, but could scarcely be expe
...y where severe frosts occur. The
...e large clusters, are of fair size, blac
...and of excellent flavor, but so soft in
little value except for home use. Th
...ll liked and widely grown in Californ
...the fruit is rarely seen in mark

She led in all thei
And every indicat

Running across a portion of the club's property is the remains of one of the old cactus hedges planted by the Franciscan fathers almost 200 years ago. This formed part of a large

Orr, Mrs. A. W. Dobbins, E. H. Willmot, Mrs. E. J. Scott, J. L. Stafford, George W. Sanborn, Mrs. G. M. Bucknell, J. D. Zimmerman, F. G. Randle, F. B. McCoy, Mrs. M. E. Hoover, R. F. McKittrick, M. D. Hoffman, Mrs. F. M.

Grand avenue car on Broadway marked "Dalton Avenue" and get off at ... fifth street, or take Grand avenue car on Broadway marked "West Forty-... street," and get off at Normandie or Denker avenue. Agents there to ...

Gardening in California—Flower and Vegetable.

Varieties Beans.

THE NEW YORK JOURNAL OF COMMERCE says that two new varieties of beans are being offered in the New York market. They come from Gallicia and are brought, according to the importers, to take the place of other kinds, notably Limas, which are dear. Some of these beans are of the same size as Limas, and are said to be of equal quality, but they are different in color with a brownish cast and bear no outward resemblance to the bean they are intended to take the place of. However, they are meeting with favor as they can be sold at lower prices than the California product. The beans brought from Gallicia to New York compete with the ordinary white beans of commerce in the larger size than mediums and are somewhat flattened, yet they, too, seem to find a ready market with the so-called foreign population at least, because they are relatively cheap. A recent importation of 300 bags of these beans was taken by a Harlem firm who sold it promptly to the distributing trade.—[Fruit Grower.

* * *

Carnation.

An excerpt of a paper read by W. T. Bell of Frankford, Pa., before the American Carnation Society.

The carnation, or, to express the name in strictly botanical terms, Dianthus caryophyllus, is, according to Linnæus, a native of southern Europe, and has been found growing naturally, in England. The generic name, Dianthus, is compounded of two Greek words, meaning the flower of the gods, which has led certain writers to call it the Divine Flower, a name that might well be exchanged for one more simple and comprehensive. The specific name, caryophyllus, has reference to the clove-like fragrance of the flowers; while the common name, carnation, has for its base the Latin word "carnis," meaning flesh, in allusion to the pink or flesh color of the flowers in their wild state.

There are many different species in the genus Dianthus, including the familiar Sweet William; but the one that most nearly resembles the carnation in appearance is the pink, with its several varieties.

Before it grows naturally, the carnation has single flowers, about one inch in diameter, having but five petals; but variation, selection, and cultivation have changed its character that flowers four inches in diameter are now produced, having a very great number of petals.

The ordinary garden carnation is a hardy perennial that blooms but once a year; the florist's carnation of to-day is undoubtedly the result of changes that have taken place in its habits, through selecting and cultivating the most promising plants produced by natural variation.

The development and improvement of the carnation has taken place within a comparatively recent time, as regards the size, color and quality of its flowers and the number of desirable varieties. Thirty or forty years since, the florist was confined mainly to such varieties as Edwardsii, DeGrauw, La Purite, Miss Jolliff and Victoria.

Lawrencium, one of the best of the earlier yellows, although like most of the late kinds of that color, decidedly coarse, came later, and was followed by Grace Wilder, Albertini, Mrs. Bradt, and a host of other slowly-improving kinds, until the list of aspirants for a place in the carnation stage reached well up into the hundreds.

Daybreak, originated and disseminated by Simmons of Geneva, O., was one of the best and most profitable carnations of its day, which is now over, and was probably one of the progenitors of the fine variety Enchantress and other kinds having the Daybreak shade of color. William Scott was another easily-grown and profuse bloomer, but it, too, is now eclipsed.

Although the carnation is not a native of this continent, many writers speak of the varieties now in cultivation here, collectively, as the American carnation; but the better term would be the American varieties of carnation, as they nearly all originated here.

At the Royal Show, held at Newcastle-on-Tyne, England, in 1908, and practically open to all exhibitors, the finest vases of British carnations were shown, having, as a rule, stiff stems, and large flowers; but the blooms were nearly all of coarse texture, and the most of them had split calyces. Decidedly the finest carnations in the great show were those of American origin.

* * *

Himalayan Berry and Others.

I had the opinions of several different growers as to the commercial desirability of this variety and the subject is of wide interest to small fruit growers. Mr. Van Fleet, the plant expert, whose sketch of the berry we recently published, writes from Chico to the New Yorker an account of the Himalayan as follows:

"The Himalaya berry is an Asiatic form of the World Rubus fruticosus, or European bramble. It is a trailing blackberry or rather dewberry, of vigorous growth, with rather finely-divided foliage and pinkish stems. In deep rich soils with liberal culture and irrigation, it is highly productive, thriving best on the colder Pacific Coast climates. It has been little tried in the East, but could scarcely be expected to succeed in any where severe frosts occur. The berries are borne in large clusters, are of fair size, black when ripe, and of excellent flavor, but so soft in texture as to be of little value except for home use. The Himalaya is well liked and widely grown in California gardens, but the fruit is rarely seen in markets. The blackberries most profitably grown in the Pacific States are the Evergreen, probably a form of the Old World Rubus laciniatus, which thrives well in the Oregon and Washington coast levels, the Loganberry, Phenomenal, Mammoth, Lucretia, and Gardena. All are of the trailing or dewberry type, and are of doubtful hardiness in cold climates except the last two, which were probably derived from the common eastern dewberry, Rubus trivialis. Gardena is one of the earliest of bramble berries, but is rated as poor in quality. Lucretia is everywhere favorably known. The Mammoth is the largest fruited of Judge Logan's seedlings. The glossy blackberries grow nearly two inches long and are of pleasant flavor, but plants are not always productive. The Loganberry and Phenomenal are plainly hybrids of the European red raspberry and native Pacific dewberry, R. vitifolius, the latter by Burbank. Both bear long purplish berries having a firm receptacle or core like ordinary blackberries, but with tart raspberry flavor. Both are successfully grown in California, but the Loganberry finds greatest favor abroad, and has been made to thrive, with slight protection, in the neighborhood of Washington, D. C.—[Rural Press.

* * *

Impure Seed.

NORTH DAKOTA now has a law prohibiting the sale and distribution of agricultural seeds containing seeds of quack grass, Canada thistle, sow thistle or dodder. The seeds most likely to contain these weed seeds are Brome grass, alfalfa or Canada blue grass. These will be carefully sampled and examined. Names of firms selling such seeds will be printed, and in case of very bad specimens such firms will be prosecuted. That is right. Farmers in Dakota are spending thousands of dollars for sulphate of iron to be used in spraying for weed killing. They are making a good fight to kill the weeds, but that will amount to little if such weed seeds continue to be imported in grass seed. The foul stuff which some seedsmen send out is a disgrace to the trade. Such fellows ought to be branded, but first of all farmers must learn to let such frauds alone and refuse to buy poor or dirty seed.—[Rural New Yorker.

* * *

Growing Potatoes on Wet Land.

WE recently alluded to George Shima as the expert Japanese potato grower who has not cornered the potato market and has not tried to do so. A more interesting thing, however, is the way he gets high-class potatoes on reclaimed lands, and more interesting still the way he tells it:

"I came here twenty years ago," he says. "I worked the first year, and the next season I leased a little land and planted potatoes. When I went to sell them I got only 95 cents, and the potatoes from Salinas were selling at $1.25. They told me the delta potatoes had too much water.

"I read all the reports of the Agricultural Department about potatoes, and I found out what the matter was. There was too much stagnant water in the land. After that, when I leased land I insisted on the owner agreeing to pump out all the stagnant water. Then, when the potatoes are a few inches high, I begin to irrigate with fresh river water. This water is warm, and it helps to keep the potatoes from being harmed by frost. Fresh water is better for the potato than stagnant water—just the same as it is for a baby. Now I get nearly as much for my potatoes as the Salinas growers for theirs, and I sell my crop as far east as New Orleans and Alabama."

Shima says he owns 400 acres in his own name, but that his main plan is to stick to leasing, with a clause under which the owner must pump out the stagnant water before he puts in his crop. "Then the land is sweet and the potato is good," he says.

Shima, with his five partners in the "Shima Company," now raises one-sixth of the entire crop, and the other Japanese potato growers in the delta lands operate in conjunction with him when it comes to selling.—[Rural Press.

SIBERIAN WILD FLOWERS.

Siberia seems to have a set programme for her flowers, which are beautiful in variety and coloring. September gathers the blue flowers to her bosom, and under her languid and caressing touch blossom myriads of dainty bluebells on long and tender stems.

In the rocky soil of the hilltops blue scabiosa shares its playground with dark blue snapdragon, and in the shady spots of the road grow, tall and hardy, purple-blue chrysanthemums.

Earlier in summer yellow holds sway—buttercups, daisies and violets, and after them red pinks and very deep briar roses. Delicious jam is concocted from the seed pods of the wild rose.

When summer comes an array of jars and glasses and a big kettle join hands with hat boxes and shoe bags and travel countryward. A temporary stove is built of stones not far from the house, and here simmers slowly the year's provision of preserves and jams and jellies, absorbing at the same time great doses of sun and fresh air.—[America.

GERMAIN'S SEEDS ERMINATE

You Can Buy No Better Seed

than we sell, and we are always glad to assist you in selecting. You will be pleased if you order these

Three 1911 Specialties

Casad's Improved Muskmelon

A distinctly new sort that has been firmly established. Slightly netted rind, buff yellow flesh, luscious and smooth, approaching a pineapple flavor. Send for a packet 25 cents.

Giant Stringless Green Pod Beans

This is a big favorite in the East and has proven a success here. It often produces pods six inches in length, tender and absolutely stringless. Very early. Packet 10 cents. Pound 35c postpaid.

Germain's Winter Queen Tomato

It is the earliest producer of all, and shows a wonderful resistance to frost. Compact bush, fruit smooth, even sized and finely colored, firm flesh. Packet 10 cents. Ounce 50 cents.

You Should Have Our 1911 Catalogue
Please Mark Letter Dept. E.

Germain SEED & PLANT CO.
Established 1871.
326-328-330 SO. MAIN ST.
LOS ANGELES. CALIFORNIA

FIGUEROA STREET NURSERY

JAPANESE, EUROPEAN AND HOME PLANTS

52916 Bdwy 2370 — 1203 So. Figueroa St., Los Angeles

SEEDS Of superior quality. Choice Flower, Garden, Tree and Palm seeds. Eucalyptus seeds a specialty. Pamphlet "Eucalyptus Culture" mailed free.

FRUIT TREES, ROSES, FLOWERING PLANTS.
Descriptive Catalogue Mailed Free.
THEODORE PAYNE, 345 S. Main St., Los Angeles, Cal.

Bdwy 4586 — A 1823

EVERETT HUDSON
Sole Agent for
Armour's Fertilizers and Gypsum
Specialist in Landscape Work. 630 So. Spring.

SEEDS That are full of Life and high quality—best that money can buy. Get our catalogue "Hints on Gardening" for 1911—full of information on California Gardening—free.

MORRIS & SNOW SEED CO.,
425 S. Main St., Los Angeles, Cal.

Yokohama Nursery, Near Bairdstown



K. Hiraizuma, Proprietor.

Specialty grower Black Acacia Trees. Palms, Roses and Shade Trees. Big Variety roses specially raised and all kinds of ornamental stock. Take El Molino Cars, get off at Bairdstown, walk three blocks east.

Mail address: R. F. D. No. 8, Box 6, Los Angeles, Cal.

J. DIETERICH'S NURSERY
1146 Wall St., Los Angeles

General stock of decorative plants constantly on hand. Renting of plants for hotel use, parties, etc., a specialty. Just received an assortment of Japanese Stone Lanterns ready for inspection.

CITRUS Trees



THERE IS NO CROP which will yield a surer revenue year after year and increase in value more rapidly than a good Citrus orchard. Planting should be done in March, April or May—April being the best month. Send us your orders now. Our stock is all grown under the most perfect climatic and soil conditions. Our trees are sturdy and strong, well matured with excellent roots.

We can fill orders for any quantity Oranges, Lemons, Pomelos. Write for prices to

ROEDING & WOOD NURSERY CO.

P. O. Box B, Exeter, Tulare Co., Cal.

STEEL POSTS

Pat. Aug. 2, 1910. CARBO Trade Mark.

Get Catalogue.
F6543; Main 1141.
AMERICAN STEEL POST COMPANY
Violet and Santa Fe Ave., Los Angeles, Cal.
Agents wanted.

She led in all their street prades, she took a leading part
And every indication showed it brought her near his heart.

6—At last one day she Suff[illegible] went down to Washington.

Hurrah! he said to Widow
But I've been getting married.

8—The Widow looked. She saw

Care of the Body—Suggestions for Preserving Health.

CONDUCTED BY HARRY ELLINGTON BROOK, N.D., OF THE TIMES STAFF.

PRACTICAL HYGIENE.

[The Times does not undertake to answer inquiries on hygienic subjects that are merely of personal interest, or to give advice in individual cases. Those desiring personal advice should write to the editor of the department for particulars. General inquiries on hygienic subjects of public interest will receive attention in these columns. No inquiries are answered by mail. It should be remembered that matter for the Magazine Section of The Times is in the hands of the printer ten days before the day of publication. Correspondents should send their full names and addresses, which will not be published, or given to others, without the consent of the writers. Addresses of correspondents are not preserved, and consequently cannot be furnished to inquirers.]

The San Francisco Plague Scare.

AMONG other means taken by the political doctors to induce the public to pay for a national bureau of health is the suggestion of a scare in connection with the appearance of the bubonic plague—or the pneumonic plague, whichever it may be—in the Orient. This brings to mind a piece of ancient history—not so very ancient, either.

When Henry T. Gage was Governor of California, the political doctors worked up a plague scare in San Francisco, and actually succeeded in getting the Federal government to declare that the plague was epidemic in the Bay City, and to declare a quarantine. All this was absolutely without any solid foundation. There was no plague, and had there been a few isolated cases of plague, it would, as previously suggested here, be as impossible for the disease to become epidemic on the windswept peninsula of San Francisco as it would to grow bananas on Broadway.

Gov. Gage at that time made a valiant fight for the State, and its principal city. The doctors were about to bury in quick lime the body of a man who had died, as they declared, of the plague, when Gage forbade them to do so, and insisted in that and every other case of asserted plague that complete blood and other tests as laid down by the medical authorities on the subject should be had. This was done, and as stated, in no case was the plague discovered. In carrying on this fight Gage expended several thousand dollars of his own money, for which he deserves the gratitude of the State.

It is not generally known that after the government publications had declared the plague to be epidemic in San Francisco a secret commission was sent out from the Capitol to look up evidence. One of those who was nosing around about that time was Flexnor, who has since made himself objectionably active in attemptos to further the plans of the political doctors for the establishment of the closed shop in medicine.

For some peculiar reason the Federal medical service was at that time in charge of the Treasury Department. This was perhaps, after all quite appropriate, as it was mainly a question of boodle.

"After the war was over" and Gov. Gage had successfully defeated the attempts of the Federal health authorities to make of San Francisco a plague spot—after they had stated in their official publications that a plague was epidemic there—the chief of the service in Washington had the gall to write to Gage congratulating him on the fact that there was no plague in San Francisco. What do you think of that?

All this shows clearly what we might expect to happen should the mistake be made of establishing a national bureau of health under the control of a small section of one of the medical schools.

* * *

Persuasion is Better Than Force.

A SOFT answer turneth away wrath, but a grievous word stirreth up anger.—[Proverbs, xv:1.

* * *

A Rich But Sensible Woman.

THAT looks like rather a queer heading, does it not? Yet when we look around us we are forced to admit that good common sense is more rare among the wealthy classes than it is among those who have to earn their living.

During the early part of February the papers of the country devoted columns and columns of space to reports of the latest Anglo-American alliance—the marriage of a daughter of Mrs. George Gould to Lord Decies. In this case the bridegroom seems to be rather more decent a sort of fellow than a majority of the fortune-hunting Europeans. As to the bride, she should be a sensible girl, for she has an exceptionally sensible mother—one who believes in and cultivates the family life. She is the mother of seven beautiful children—no race suicide here, as there should not be among those who are able to give their children proper training. Mrs. Gould was recently quoted as saying:

"My acquaintances have sometimes pitied me because I have had so many babies, but I have not one child too many. I have never had a child that I did not want, nor that has not found a warm welcome waiting for it. I think that is one reason why my children have all been so strong and have had such serene dispositions.

"I have tried to give my children as good a start in the world as possible by giving them sound bodies. I have nursed my babies myself, except twice when illness rendered it impossible. I do not believe in sterilized milk or patent baby foods, for nothing takes the place of the food that nature intended for the child.

"In raising my children my plan has been to bring them up to be simple and hardy. They live on the simplest and plainest foods—no pies and pastry and no nibbling at candy all day for them. They have their breakfasts and lunches with Mr. Gould and myself.

"They have never caused me a moment's uneasiness, except when ill, and not a single heart pang," was the glorious tribute the mother paid to her family of girls and boys.

If we had more sensible mothers like Mrs. Gould the outlook for the American social fabric would be much brighter than it is.

* * *

A Tyrannical Measure.

RESIDENTS of Sawtelle, Los Angeles county, responding to a call of the Parent-Teacher Federation of that place, recently held a meeting to consider the question of a State Bureau of Health, as proposed in Assembly Bill No. 964, and Senate Bill No. 773 in the Calofirnia Legislature. A committee was appointed to protest vigorously against the proposed measure, which was unanimously voted to be unjust and un-American. One of the speakers, City Attorney Bowers, said:

"This bill to which my attention has been called is so broad, it seems to me, that we can hardly conceive of the power it confers. It is proposed that it be added as a enw section to the political code of the State of California.

"Now, in California we have several codes—the civil code, the civil code of procedure, the criminal code and the political code. This bill combines the civil and criminal and says 'If you people don't conduct your school in accordance with the opinion of some medical expert or some medical practitioner, who is not able to make a living and wants a job at the expense of the people and who can tell you what to do and what you must do—why, here's the law and here's the penalty attached to it.'

"In whose interest is the bill being pushed? Plainly in the interest of a certain school of medicine. Why are they at the Legislature asking for the passage of this measure? Not for the benefit of the children, as it is presumed to be—they would not be so interested in the health of our children as that. There is something back of it all. It provides for an appropriation and that is the most important thing in the bill."

A number of similar protests have been sent in from other branches of the association.

On account of the numerous protests against the passage of this bill that have been sent to members of the Legislature the proponents of the measure introduced some amendments which they declare should remove all objections. They do not. Indeed, some of the amendments make matters still worse. As the National League for Medical Freedom says in a circular, referring to this measure:

"The Bureau of Health and Development created by this bill would enable one school of medicine to absolutely control the health affairs of all the public schools and could only be effectively maintained by the unwarranted expenditure of hundreds of thousands of dollars of State and county moneys annually."

* * *

Far From Greece.

WE are sometimes in the habit of referring to California as a "modern Greece," and at least one of our cities boasts of being a "modern Athens."

All fudge. There is as wide a gap between the civilization of ancient Greece and that of modern California as there is between the civilization of California and that of the Cocopah Indians.

Raymond Duncan, with his wife and young son, recently visited Southern California, preaching the doctrine of a sound mind in a sound body, and the wearing of garments that are at once artistic, healthful and decent. It would scarcely be believed that he was refused accommodations at several hotels in this section, notably one at a seaside resort, where during the season hundrds of male bodies—many of them scrawny, hairy and ill-shapen—may be seen sprawling around on the sand under the noses of women wearing only a small apology for covering.

Modern Greece, indeed. Oh piffle! Rather say "modern grease," when the city government of a great and wealthy city like Los Angeles, for the sake of a few dirty dollars, sells the refuse of hotels and restaurants to raise sick hogs for human consumption!

* * *

Welsh Rarebit.

WILLIAM J. GREEN of Los Angeles writes that the Century dictionary sanctions the spelling "rabbit," while the New York Sun, a good authority, utterly flouts the other form—"rarebit."On the other hand, here is a communication from Fred H. Fisher, of No. 1029 Franklin street, San Francisco:

"Referring to the 'rarebit' controversy, I wish to state that 'Welsh rarebit' is correct, because a relic of aboriginal population of Wales are the originators. 'Welsh' from Wales, 'rare' because very few know how to make a genuine rarebit.

"To prepare a genuine rarebit takes expert knowledge, pains, and time, therefore a 'rarebit,' a bit, a bite, a piece, an epicurean dish. In other words: A 'rarebit' created by a Welshman, who knows how.

"There exists a millionaire clubhouse in Brooklyn, N. Y., whose members call for a 'Montauk sandwich' when ordering a Welsh rarebit. Correct, but too much to explain here.

"If Dr. A. L. Benedict or any one chooses to change the name of a 'rarebit, there is absolutely no harm in saying 'Montauk sandwich.'"

(CONTINUED ON PAGE 317.)

OXYPATH

Repeated Suc

In the Face of Overwhe

and in cases where the old schools h defeat, places it far ahead of all

Some months ago a railroad man Locomotor Ataxia. He had been tr eral months and was steadily growing was hopeless, but as a last resort bou Now he has returned to Idaho to take as train dispatcher. Another family

We can give you instance after i results.

Of course you will be told by the that all this is impossible. But doub little weight when overwhelmed by e not expect that which was never ye effected, otherwise than by means

Why should you go about cri perhaps dependent upon strangers f need?

You CAN help yourself, you ca and by the simplest means known only avail yourself of the opportun the use of the

OXYGENAT

By its means you attract the mos force in NATURE, OXYGEN.

How Is This for Quic

Locomotor A

152 Howe Av

Dear Sir:—It is with much pleasure I opportunity of informing you of the p Oxygenator has done for me. My wife through the New York World, saw th the Oxygenator, and she read it to me a it. On the 4th of January she went do purchased one of your Oxygenators. A fered for two years with Locomoter At the Doctors said I had given up all hop again.

I applied the machine the first night great surprise, it took hold of me right I noticed it drove me into a great pe there was quite a disagreeable odor. I next morning, "I feel a little better." thought myself that it was my imagina prise, the little doctor kept doing its back to my business, and am working up and down stairs. Instead of dragg other, I put one foot over the other, as was afflicted. I use neither cane, nor bannister.

I could not begin to take up your th things the little doctor has done for Before using the Oxygenator I could n morning—now I wake up hungry and something I have not done for years. in very bad condition, but today I have The little doctor has been in use ever chased it.

I hope you will pardon this long lette with the hope that you can use it, and be the means of convincing others of th discovery, the Oxygenator.

Wishing you God-speed in your wo Very sincerely your The Happiest Man on Earth. R. W

In no other trouble has OXYPATHY than in cases like the above, but the cure ANY DISEASE not advanced stages.

OXYPATHY succeeds in cases where cause the OXYGENATOR depends upon plete compliance with NATURE'S per law of health — THE FREE OXY BLOOD.

THE OXYGENATOR makes every ter of his own health; it never wears recharging, and frequently saves its of sickness.

Oxypathy is spreading by leaps and is GETTING THE RESULTS.

If you are sick you simply CANNOT out one. It is a little doctor right in ready instantly to attend to your need the results, and there are no bills to

Call and let us show our Local T refer you to those you can see and qu vince you that they have themselves what we state in this column from w what we claim for the OXYGENATOR We can give even stronger instance LOS ANGELES.

Why not investigate TODAY?

So. Cal. Oxygen

822 Story Building
Sixth and Broadway.
Pasadena Office, 85 North

HYGIENIC ADVICE B
By Harry Ellington Bro
Editor Care of thi
How to cure yourself o
disease by the Natural
For particulars an
send stamped, directed
to Harry Ellington Bro
Box 612, Los Angeles.

Running across a portion of the club's property is the remains of one of the old cactus hedges planted by the Franciscan fathers almost 200 years ago. This formed part of a large

Orr, Mrs. R. W. Dobbins, E. H. Wilmot, Mrs. E. J. Scott, J. L. Stafford, George W. Sanborn, Mrs. G. M. Bucknell, J. D. Zimmerman, F. G. Randle, F. B. McCoy, Mrs. M. E. Hoover, R. F.

Grand avenue car on Broadway marked "Dalton Avenue" and get off at fifth street, or take Grand avenue car on Broadway marked "West Forty-street," and get off at Normandie or Denker avenue. Agents there to sh

Building and Mat

ARCHITECTS

THORNTON FITZHUGH
ARCHITECT

NOW

PROFUSELY ILLUSTRA

arch 5, 1911.

TTLE SERMO
ON HE

dly Articles Containing
for Health Restorati

By DR. L. L. DENNY.

blood builds the tissues of the body
in the food we eat and the oxyge
are the substances within the blood
into living body tissues. Food pass
in its transformation from the ra
tissue—insalivation, digestion, ab
oxydization and assimilation.
these five great processes there
This controlling power, the power
tions its impetus, is the Hand of t
dium of expression is the Cerebro

the power of the life impulse within th
which makes it possible for the bo
body to radiate life and activity.
life impulse operates through the c
system. All impulse emanates fr
through the spinal cord and branchin
ves and tissues.
any reason, the structure of the body
ntent of irritating or pressing a nerve
ve will be partially obstructed, s
erve impetus reaching an organ, fun
rmal and disease results.
r condition of nerve pressure and i
nt cause of disease. At the points
in the spine the vital nerves are n
d impinged. This is caused by t
e and weakening of the ligament
se to come closer together. This p
indows through which the nerves
mpulse and causes disease.
n a thousand is free from nerve
m which causes a lack of vitality
mmia, nervousness, general debilit
es caused by nerve irritation and
Dr. L. L. Denny—908-9-10 Broadway Cent
Hours 2 to 6 p. m.
ce, 255 S. Fair Oaks Ave. Hour
Examination and consultation without

Wheel Cha

For Sale or Re

eniences of every kind for
l and sick room, including
cushions, bedside tables, et
Artificial limb repairs given
tion.
tic hosiery, belts and tru

cific Surgical Mfg.

A Lady for the Lad

M29



CA
Cur
Three

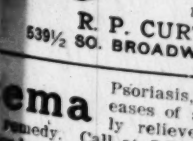
or pain. Three doctors. 7th year in L
anitorium fited for the scientific and effe
s and tumors. Specialists of 40 years' ex
eat all cases with the NEW GERMAN R
removed without surgical operation or
0 guaranteed. Internal tumors treated. S
references, cured patients. All chronic dise
ed. Hours—9 to 4. Half price 30 days.
7 CO., Rooms 224 and 225 San Fernando Bl
, Los Angeles, Cal. NEW CURE—BOOK

Kryptok Lenses

bject to the use of spectacles when t
use it makes them look old. How mu
when one is compelled to use different
near vision or when using the cement
se glasses so unsightly. In a short tim
cloudy and often drops off. All these
have been swept away, by substituting
Kryptok lense of artistic workmanship, you
allowing the eyes a great range of visio
one solid lense, proving a constant delight
a perfect fit. Give from 2 to 3 examinatio
with 45 years of experience. Dr. A. Pol
man, 539½ S. Broadway. Phone Main 60

Back-to-Nature Food

Try It For
CONSTIPATION.
ay, made from California sundrie
E. VAN HOUTEN, 657 S. Hill Street.



Trusses, Elastic
ery. Abdominal
That fit and hol
isfaction gi
money refunded.
R. P. CURTS,
539½ SO. BROADWAY, L. A.

ema Psoriasis, Lupus, and
eases of skin and scalp
ly relieved and speedily
Remedy. Call at Office for free treatm
r large sample.
MILLS ECZEMA REMEDY CO.,
Second Street, Room 224, Los Angele

She led in all th
And every indica

LITTLE SERMONS ON HEALTH.

Weekly Articles Containing Suggestions for Health Restoration.

By DR. L. L. DENNY.

blood builds the tissues of the body. The chemical ...in the food we eat and the oxygen in the air we ...are the substances within the blood which are con... into living body tissues. Food passes through five ...es in its transformation from the raw product into ...ng tissue—insalivation, digestion, absorption, aerea... ...of oxydization and assimilation.
...of these five great processes there is a directing ...This controlling power, the power that gives all ...ections its impetus, is the Hand of the Infinite.
...edium of expression is the Cerebro Spinal Nervous ...

...the power of the life impulse within the great nervous ...which makes it possible for the blood to circulate ...body to radiate life and activity.
...life impulse operates through the channels of the ...system. All impulse emanates from the brain, ...through the spinal cord and branching nerves, to all ...ans and tissues.
...any reason, the structure of the body is disarranged ...xtent of irritating or pressing a nerve, the flow of ...mpulse will be partially obstructed, and with a lack ...erve impetus reaching an organ, function is neces... ...normal, and disease results.
...atter condition of nerve pressure and irritation is the ...valent cause of disease. At the points of exit of each ...erves in the spine the vital nerves are most frequently ...and impinged. This is caused by the thinning of ...ilage and weakening of the ligaments which allows ...ebrae to come closer together. This partially closes ...n windows through which the nerves pass, obstructs ...ve impulse and causes disease.
...e in a thousand is free from nerve pressure. It is ...ndition which causes a lack of vitality and strength: ...somnia, nervousness, general debility, mental de... ...are caused by nerve irritation and pressure.
...L. L. Denny—908-9-10 Broadway Central Bldg. Los ...—Hours 2 to 6 p. m.
...na office, 25 S. Fair Oaks Ave. Hours 10 to 12 m. ...Examination and consultation without charge.

Wheel Chairs
For Sale or Rent
...veniences of every kind for the in... ...d and sick room, including back ..., cushions, bedside tables, etc.
...rtificial limb repairs given every ...ention.
...lastic hosiery, belts and trusses.
...cific Surgical Mfg. Co
A Lady for the Ladies
...06. M2959.



CANCER
Cured in Three Days
...th or pain. Three doctors. 7th year in Los Angeles. ...and electrolysis fitted for the scientific and effective treat... ...ours and tumors. Specialists of 40 years' experience in ...treat all cases with the NEW GERMAN REMEDIES. ...n removed without surgical operation or pain. OUR ...METHOD guaranteed. Internal tumors treated. Skin cancers. ...Our references, cured patients. All chronic diseases cured. ...Hours—9 to 4. Half price 30 days. THE GER... ...CO., Rooms 224 and 225 San Fernando Bldg., Fourth ...St., Los Angeles, Cal. NEW CURE—BOOK FREE.

Kryptok Lenses
...ple object to the use of spectacles when they really ...because it makes them look old. How much more is ...ce when one is compelled to use different glasses for ...and near vision or when using the cemented wafers ...stance glasses so unsightly. In a short time the ce... ...comes cloudy and often drops off. All these defects of ...have been swept away, by substituting a perfect, ...Kryptok lense of artistic workmanship, youth-renew... ...the solid lense, proving a constant delight.
...a perfect fit I give from 2 to 3 examinations by the ...with 45 years of experience. Dr. A. Polasky, Ocu... ...Building, 239½ S. Broadway. Phone Main 6011.

Back-to-Nature Food
Try It For CONSTIPATION.
...way, made from California sundried fruits. ...E. VAN HOUTEN, 657 S. Hill Street.



Trusses, Elastic Hosiery, Abdominal Belts. That fit and hold. Satisfaction given or money refunded.
R. P. CURTS,
239½ SO. BROADWAY, L. A.

Eczema
Psoriasis, Lupus, and all diseases of skin and scalp instantly relieved and speedily cured. Remedy. Call at Office for free treatment or ...large sample.
MILLS ECZEMA REMEDY CO.,
...Second Street, Room 224, Los Angeles, Cal.

Care of the Body.

(CONTINUED FROM PAGE 316.)

Evidently this is anothe case in which "doctors differ."

A Welsh rarebit, made in the ordinary way, with beer, is an insult to the human stomach. Take your beer separately, on the side. A piece of mild cheese, eaten on a slice of well-toasted whole-wheat bread, and always with some raw green stuff (this is highly important) is an appetizing and wholesome meal, when taken as a meal, not as a "teaser" for the stomach. The main drawback is that the cooking coagulates the albumen in the cheese. This, however, will not be so serious a drawback where a person has a normal stomach, and chews the food thoroughly.

Cheese—toasted or otherwise—is an important subject, but we must leave a little room in the Care of the Body for such trifles as immortality, and so forth. The "rarebit"-"rabbit" discussion is herewith closed. Spell it any way you like.

* * *

School Costumes.

THE following communication has been received on the subject of school costumes:

"The article by Superintendent Keppel in your issue of January 29 expressed a long-felt conviction I have entertained as to a uniform dress for school children. One time a teacher and always vitally interested in our educational system, this matter of dress has seemed to me a neglected one. The overdressing of so many of our young girls of school age has become positively ridiculous as well as injurious, to say nothing of the blighting effect on the girls who cannot afford the luxury. What we have, more than what we are early begins to take possession of the mind of the child. Do away with differentation in the matter of dress and boys and girls won't be long awakening to a realization that superiority does not lie in outward adornment, but in individual virtue. The beauty of a clean, tidy body, sweet and gentle manners, the faithful performance of duty and trust would more easily become coveted possessions, if ribbons, rats and puffs had little or no place. The meeting on the level of smple uniform dress in our public schools would be a most vital step toward the realization of the equality coveted by our forefathers.

"I make bold to address these lines to you because of the pleasure I feel in the hope that this suggestion of Superintendent Keppel may be agitated until public sentiment is educated to the good of this ucstom. May the good work you are doing through your columns continue."

Here is another suggestion on the subject, from Fred A. Binney of San Diego:

"If there is going to be a movement for plain dresses for school girls, surely the objection of your Pasadena school teacher against the monotony of seeing every girl dressed alike (like a lot of charity children) can easily be overcome. Dresses of cheap, plain material need not be all of one color. To give parents the choice of half a dozen colors, say cream, strawberry, pink, pale blue, pale green and yellow, would make the schoolrooms as gay as the flower gardens."

A simpler plan than this would be to have one costume, and to permit each pupil to select her individual colors for a ribbon in the hair or around the neck, these ribbons being of the same size, shape and material.

* * *

Ambitious Naturopaths.

THE naturopaths of California are seeking representation on the State Board of Medical Examiners, which now consists of five allopaths, two homeopaths, two eclectics, and two osteopaths, an osteopath—Dr. Tasker of Los Angeles—being president of the board. It is pointed out that although the naturopaths are licensed by this board, they have no representation upon it. It is proposed that the number of allopathic members shall be reduced from five to three, and two naturopaths added.

* * *

Twice One is Two.

FOLLOWING is sent in by R. G. Caldwell of Yuma, Ariz.:

Six-year-old Eunice was overheard discussing with her brother the death of a lady in the neighborhood. She said:

"Brother, what did the lady die with?" She was told tuberculosis.

"Is tuberculosis very bad?" she asked.

"Very bad," said her brother.

"Do people always die when they have tuberculosis?" she queried.

"Nearly always," replied her brother.

After a few moments she said:

"Brother, I wonder if she would have died if she had had only one berculosis."

* * *

Friends of Spiritualistic Mediums.

"THE CONTEMPTIBLE DAMAGING AND GHOSTLY FRAUDS PERPETRATED UNDER THE NAME OF SPIRITUALISM" is the title of a booklet of forty pages by J. M. Peebles, M.D., M.A., Ph.D. (Peebles Publishing Co., No. 519 Fayette street, Los Angeles. Price 15c.) Dr. Peebles, who has traveled and studied much, is the author of a couple of dozen boooks and pamphlets on hygienic and psychic subjects. One of his latest booklets, "How to Converse With the Spirits of the Dead" was reviewed here a few weeks ago. In a letter to the editor of the Care of the Body Dr. Peebles says:

"Through a struggle I came into spiritualism from the pulpit; that is to say, the higher aspects of spiritualism, making a marked distinction between spiritism so

(CONTINUED ON PAGE 318.)

CARE OF THE EYES.

By DR. M. M. RING.

To See or Not to See That is the Question



"See the difference in expression on these two faces!"

"What makes this difference in expression?"

"Look at the men's eyes."

"O, I see. One man wears the NEW INVISIBLE BIFOCAL KRYPTOK, giving perfect wear and far vision WITHOUT LINES."

"The other man is trying to read without glasses when he should be wearing them."

"O! WHAT A DIFFERENCE!"

The most remarkable recent invention of the optical world—light, solid lenses—no conspicuous lines—no clouding—no lodging place for dirt.

Don't Think Thoughts Several Years Old

Many people think to themselves—"I do not wish to wear glasses because they make me look old" or "I will not wear Bifocal glasses because they are so conspicuous, etc."

One who thinks this now is thinking in terms of several years ago. All this has been overcome in the recent invention of the KRYPTOK and the TORIC form of lens.

Advantages of Dr. Ring's Special Toric Lenses



They may be set closer to the eyes without touching the lashes.
They are ground to conform to the natural curve of the eye.
They permit a wider field of vision and allow you to see through them in all directions with equal distinctness—a decided improvement.
They eliminate annoying reflections from the back of your lenses.
They are the result of modern skill and methods and are a great improvement over the old style.
They can be ground lighter and prettier in every way.
They are especially desirable in Bifocals, because they give a much more direct focus through the segment, and besides they are so much more elegant in appearance.
If you desire the benefit of my opinion and advice, do not hesitate to consult with me. Your eyes are my first consideration. The sale of a pair of glasses my last.
ABSOLUTE PERFECTION in eyeglasses and in the treatment of eye diseases is my Ambition. Your money back if not satisfied is my guarantee.
NOT ONLY THIS, BUT I AGREE TO CHANGE YOUR LENSES AS OFTEN AS THEY NEED CHANGING FOR ONE YEAR FREE OF EXTRA CHARGE.
This is the strongest guarantee man can make.
The above is the best reason in the world why you should come to me for your glasses and for relief from your eye troubles and recommend your friends to do the same.

ADDITIONAL REASONS:
YOU SHOULD HAVE ME FIT YOUR GLASSES

BECAUSE I make careful and exhaustive tests of each eye separately by the most modern and scientific methods and grind each glass to order separately to exactly overcome the trouble I find in that particular eye.
BECAUSE my glasses, prescribed absolutely on approval, will do everything for you that modern glasses can possibly do, and if it is found that you need medical attention for a diseased condition of your eyes I am able to explain this to you fully and treat your eyes myself, without sending you to another doctor who will, of course, require an additional fee. This very desirable feature is made possible on account of my having passed the California Medical Board and being a graduate and licensed

Osteopathic Physician and Surgeon

As well as a graduate and licensed Optometrist. You get the skill and knowledge of both for the fee of one—very reasonable at that.
BECAUSE I am now and have been for several years engaged in teaching others how to fit glasses and it is reasonable to suppose that I understand how to do the things I have been teaching.
BECAUSE I offer evidence of my skill and ability and give a genuine guarantee of satisfaction.
BECAUSE I do not use drops in your eyes that keep you from your work. I have a better method and give better results.
BECAUSE my glasses are made in my own shop. I am thus able to save you both time and money and insure accuracy.
BECAUSE I do my very best with every case that comes to me. That's the best reason of all.
A much larger number of people would seek advice about their eyes but hesitate on account of the fear that they will be told that they need glasses when they do not or that if they really do need them, that the wrong ones will be prescribed and hence will prove unsatisfactory.
It is to meet this last condition that I make my unreserved guarantee to every patient who honors me with his confidence and his patronage.
I have no desire to give the absurd impression that lenses will cure all human ills, but properly fitted glasses which I am capable of making will correct imperfect sight, put new life into age-dimmed eyes, remove the cause of many distressing conditions ascribed to other diseases, and which are really the result of eye strain. To suffering eyes I offer immediate relief and comfort, assured by scientifically correct lenses.
MY PRICES range from $1.50 per pair for simple reading (Stock) lenses up to $4.00 per pair for the highest quality of regular compound astigmatic lenses ground specially for your eyes and guaranteed to fit perfectly.
TORICS and KRYPTOKS cost a little more than the old or regular kind, but are preferred by those who can afford them. No extra charge for examination when you take glasses.
I do not believe you want bargain glasses any more than you want nature to endow you with a bargain pair of eyes.
The memory of the quality, the satisfaction and the pleasure that you receive from wearing a properly fitted pair of glasses remain with you long after the price has been forgotten.
The more you care for the comfort of your eyes and the appearance of your glasses, the more you'll be interested in my modern methods of eye-examination and eyeglass adjustment.

Dr. Merritt M. Ring
Oculist and Optician "to those who know and care."
321 SO. HILL ST., Room 10.
Phones—Home 60141; Sunset Broadway 2799.
"LICENSED BY EXAMINATION," both by the California Board of Examiners in Optometry and the California Board of Medical Examiners.

RESULTS COUNT

...g and Mate...
...TS NOW
...HUGH
...March 5,
...serving Health.
...OXYPATH
...Repeated Succe...
...the Face of Overwhelmi...
...in cases where the old schools had ... defeat, places it far ahead of all other ...
Some months ago a railroad man came ...omotor Ataxia. He had been treating ... months and was steadily growing worse ... hopeless, but as a last resort bought a ... he has returned to Idaho to take up his ... train dispatcher. Another family made ...
We can give you instance after instance ...sults.
Of course you will be told by the pessi... ...t all this is impossible. But denial of ...e weight when overwhelmed by evidence ... expect that which was never yet done ...ected, otherwise than by means hitherto ...
Why should you go about crippled ... ...haps dependent upon strangers for ... ...d?
You CAN help yourself, you can CURE ... by the simplest—means known today. ... avail yourself of the opportunity at ... use of the
OXYGENATOR
...its means you attract the most power... ...e in NATURE, OXYGEN.
How Is This for Quick Wo...
Locomotor Ata...
152 Howe Avenue, ...
Dear Sir:—It is with much pleasure indeed ... ...ortunity of informing you of the great ... ...genator has done for me. My wife saw ... ...ugh the New York World, saw the ad... ...Oxygenator, and she read it to me, and ... On the 4th of January she went down ... ...hased one of your Oxygenators. At the ... ...d for two years with Locomotor Ataxia. ... Doctors said I had given up all hope of ... ...n.
...applied the machine the first night I had ... ...surprise, it took hold of me right away ... ...oticed it drove me into a great perspira... ...was quite a disagreeable odor. I said ... ...morning, "I feel a little better." Of ... ...ught myself that it was my imagination, ... the little doctor kept doing its work, ... to my business, and am working every day ... and down stairs. Instead of dragging my ... I put one foot over the other, as I had ... afflicted. I use neither cane, nor ever a ...
...ister.
...could not begin to take up your time to ... ...ss the little doctor has done for me in ... ...re using the Oxygenator I could not eat ... ...ning—now I wake up hungry and eat a ... ...ething I have not done for years. My ... ...ery bad condition, but today I have no ... ...The little doctor has been in use every hour ... ...ed it.
...I hope you will pardon this long letter, but ... ...the hope that you can use it, and especially ... ...the means of convincing others of the great ... ...overy, the Oxygenator.
...Wishing you God-speed in your noble work ...
Very sincerely yours,
The Happiest Man on Earth.
B. WILSON.
...no other trouble has OXYPATHY had ... ...in cases like the above, but the OXY... ANY DISEASE not advanced into ...
...XYPATHY succeeds in cases where ... ...the OXYGENATOR depends upon ... ...e compliance with NATURE'S powerful ... of health—THE FREE OXYGENATOR ...
...OD.
...HE OXYGENATOR makes every one ... ...of his own health; it never wears out, ...harging, and frequently saves its cost in ...ickness.
...Oxypathy is spreading by leaps and ... ...ETTING THE RESULTS.
...f you are sick you simply CANNOT AFFORD ... one. It is a little doctor right in your ... ...y instantly to attend to your needs, it ... ...results, and there are no bills to pay. ...Call and let us show our Local testimonials ... you to those you can see and speak to ... you that they themselves prove ... we state in this column from week to week, ... we claim for the OXYGENATOR is ... ...We can give even stronger instances ... ANGELES.
...Why not investigate TODAY?
So. Cal. Oxygenator Co.
...story Building
...h and Broadway.
Pasadena Office, 85 North Raymond ...
HYGIENIC ADVICE BY M...
Harry Ellington Brook, ...
Editor Care of the Bo...
...to cure yourself of ...
...ease by the Natural M...
For particulars and ...
...d stamped, directed e...
Harry Ellington Brook, ...
...612, Los Angeles.
...Avenue" and get off at Fo... ...Forty-eig...

She led in all their street prades, she took a leading part

Hurrah! he said to Widow ...

But I've been getting married.

Group in Arizona Capital Nearing Completion in Los Angeles.

PHOENIX (Ariz.) March 4.—The working plans for the magnificent new Phoenix Union High School group are being rushed to completion by Architect Norman F. Marsh of Los Angeles. The buildings, six in number, will be

Building and Ma
ARCHITECTS
THORNTON FITZHUGH
ARCHITECT
NOW

You've Tried the Rest—Here Is the Best

NaturAIDcure

(Trade Mark.)
System and Institute of J. Adolph (NaturAID) Petter.
Physician and Orthopedic Surgeon.

A HIGHLY Perfected system (not mere method) of healing, that absolutely cures all human ills, scientifically combining all proven ancient and modern, old world and new world methods of treating all diseases, no matter what the name or where located, from the top of your head to the soles of your feet, including **deformities, rupture, fallen womb, fallen stomach, and all other fallen or weakened organs and parts of the male and female organism.**

I direct the scientific administration of a delicious combination of non-poisonous herbal remedies for furnishing proper blood and tissue cleansing medication when sick, and food dietetics for supplying needed elements for rebuilding nerve-muscular bony, etc., tissues in your mental, structural and vital bodily organism, as well as needed elements for replenishing the highest grade of thinking, speaking, lion-nerved power and respect-compelling acting energy for you. And I direct proper breathing and all **manipulative treatments, spinal adjustments,** etc., to free the blood circulation and inhibited nerve energy, etc., and about seventeen kinds of body NaturAIDing Baths.

TRUSSES

designed, manufactured and scientifically fitted to hold the individual case, or money back. Also internal and external **fallen womb** supporters, shoulder braces, suspensories, abdominal supporters, elastic stockings and orthopedic-deformity apparatus of every description.

Most complete system of healing and up-to-date institute in the world. I have been before and among you Southern California people now for fifteen years. Is my NaturAIDcure system a success? Well!

REMOVED AND ENLARGED AGAIN.
Suite 700-701-702-703-704-705-706.
Entire Top Floor Pantages Theater, 536 SO. BROADWAY.
Telephone F7102.

Consultation, Examination, Diagnosis and Advice Free.

Do not—like a too-long-neglected plant in your garden, or fire in your stove—allow your vitality—fire of life—burn too low before you begin the **NaturAIDcure,** then I can direct an **absolute cure of your every ill—personally or by mail.**

A free copy of my **NaturalAID Magazine** for a mail, telephone or personal request. And if you care to mention what ails you, I will try to provide you with a copy treating upon the subject.



We carry a large line of trusses and have had several years' experience in fitting and adjusting them.

Elastic hosiery and abdominal supporters knit to order. Fresh stock, first-class work, perfect fit guaranteed. We have just received new machinery and additional help from the East and can now fill orders promptly.

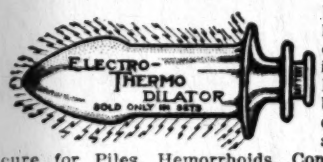
Many of our customers are sent us by physicians. Ask your family physician about us. Our prices are always reasonable. Lady attendant.

Come in and try the AURIS. The perfect instrument for the deaf. It is small and light and the price is right.



Keniston & Root
432 South Hill St.

Piles Cured



Right in your own home, without pain or publicity, by using Electro-Thermo Dilators, which combine electricity and dilatation, and are a permanent, lasting cure for Piles, Hemorrhoids, Constipation, Lumbago, Gastritas, Indigestion, and all diseases caused by poor circulation. Our appliances are sold in sets of four dilators and a battery to the set; we sign a contract with each set, and if not found entirely satisfactory return to our office after thirty days' trial and we will refund the purchase price. Could any offer be more fair? We mean this. Call or write for free booklet. Electro-Surgical Appliance Co., Rooms 406-408 I. W. Hellman Bldg., 411 S. Main St., Los Angeles, Cal.

DR. FRANK LAMB WILLSON
NATUROPATHIC PHYSICIAN
Practice limited to Eye and Nerve Disorders. Suite 422 and 423 Exchange Bldg., Cor. 3rd and Hill Sts., City. A8418. Formerly 340 Bradbury Bldg.

RUPTURE

IS YOUR TRUSS RIGHT?

Not if it lets the rupture slip; not if it chafes and hurts; not if it hinders or bothers you in your work. Get fitted properly at **A. P. WATTS, Truss Specialist, Suite 315 Mason Building, 4th and Broadway, Los Angeles.** Perfect fit guaranteed.

Physiologic Therapeutics

IN THE TREATMENT OF CHRONIC DISEASES. Special attention to **RHEUMATISM, DISEASES OF THE SKIN, KIDNEYS, BLADDER** and **PROSTATE.** Dr. W. F. Thurston (London, Edinburgh and Giessen, Germany.) Broadway Central Bldg., 424 So. Broadway, Suite 706-707.

Care of the Body.

(CONTINUED FROM PAGE 317.)

common among Chinese, Japanese and the Pacific islanders and the spiritualism of the New Testament and the testimonies of Judge Edmonds, Prof. Hyslop of Columbia University, Sir William Crookes, A. R. Wallace, Sir Oliver Lodge and many distinguished scientists of the world. Once I had the honor of sitting in a spiritualistic seance in Paris with Victor Hugo, who, upon receiving a communication in French, through an English lady who could neither speak nor write French, wept with joy."

In his introduction the author states that the object of this publication is "to give to the world the truth in regard to the many contemptible and base frauds existing at the present time in public and in press under the sacred name of Spiritualism." He announces that communications sent by him to the "Progressive Thinker," the leading organ of the spiritualistic movement in America, were refused publication.

Dr. Peebles is not only a sincere spiritualist, but a devout Christian. He specially condemns those spiritualists who seek to cast doubt upon the existence of Jesus Christ.

* * *

Benefited by the Nature Cure.

FOLLOWING is a sample of many similar letters received by the editor of the Care of the Body. They tend to cheer and encourage him in his "demnition grind," and to lighten the somewhat thankless task of trying to teach people to cure themselves by the Natural Method, which involves will power, self-denial and patience. The letter is from Mrs. W. W. Jones of No. 155½ South Avenue 20, Los Angeles:

"You must at times tire of having your many admirers tell you how much they appreciate your writings, and how much good they have derived from carefully following the advice given by you in the Care of the Body, but I believe in rendering unto Caesar the things which are Caesar's, and I want you to know of the wonderful good your personal hygienic advice has done in my husband's case. It would have been even more remarkable, had he continued the treatment prescribed by you for a longer period. He is still following it, but not so strictly as I could wish. Results were plainly apparent before he had given your advice a week's trial. He faithfully followed it for a full month in every particular. Then as he got so much better he is not dieting as you would have him continue to do for at least three months. However he does not take any salt and eats no meat nor pastries of any kind, eats only twice a day, and avoids sloppy foods, so it is only in some things he transgresses. I wish I could impress upon every one who has anything wrong with his state of health, to give the 'Nature Cure' a fair trial. I am firmly convinced it will effect a complete cure when all else fails. If you should wish at any time to refer to me, I would be only too glad to give our experience, for as you are well aware, there are always persons who will not risk two-bits for something sensible, but will be taken in by some worthless nostrum highly advertised—not only worthless, but absolutely harmful. It might convince some of the skeptical to have the testimony of a disinterested person.

"It has been quite a surprise to me to learn how little even some of the regular practitioners of medicine know about the simplest hygienic laws. Or if they know, they are mighty careful not to tell those who consult them. I even had an eminent doctor say that it did not matter in the least what my husband ate, as gall stones were not the result of diet, and when I humbly begged to differ from him, he grew quite insulting, said that there were all sorts of foolish and faddish ideas prevailing nowadays, especially with persons who had not intelligence enough to trust to a doctor, who of course must know more about such matters than an ignorant layman. I asked him if he thought the question of diet was foolish, and told him I thought any doctor who would make such statements was certainly more open to the charge of ignorance than any laymen I had ever known. Whereupon he waxed exceedingly wroth, and told me that my husband could not live more than twelve hours unless he was immediately operated upon for the removal of the appendix.

"I called him up a few weeks after we began your treatment, and told him he was still alive, and incidentally in possession of his appendix and a few other things he had advised him to get rid of. It was really funny, for he got so angry that he hung up the receiver while I was talking. I had a lot of amusement out of the affair, and have no scruples in handing it to any one who begins to talk 'carve' to me, in the warmest language at my command.

"Another reason for my objections to operations is that when a child of 14, I was vaccinated, despite my protest against it. Child though I was, I had seen several cases of vaccination that caused serious trouble. The result was that I nearly lost my arm, took blood poisoning, and had several small bones removed, and also almost lost the use of the arm, so much so, that I cannot use it to write with, having no control of the muscles sufficient to guide a pen. I was left-handed, and wrote with that hand, which made it most serious for me. I begged them to vaccinate the right arm if it must be done, but the doctor said it would be best for me to learn to use the right hand to write with. I had acquired quite a skill in penmanship, and as the arm was carried in a sling for years (and I had to literally fight tooth and nail to keep it from being amputated,) I have never been able to write a decent hand since. Small wonder that I am a foe to any medical tyranny. I hope [illegible] to object to being carved or poisoned with [illegible] a storm of protest against [illegible] Health, as will effectu-

(CONTINUED ON PAGE 319.)



Rheumatism---Cause and

Too much uric acid in the system is the Rheumatism, Nervousness, Kidney and Liver Neuralgia, Backache, and many other complaints excess uric acid is a poison—which clogs retards circulation, and weakens the vital

The only remedy is to eliminate the acid. The quickest, surest and best way is by wearing Electropodes. These wonderful insoles remove all poisons and the entire system—leaving the blood, tissues in a strong, healthy condition—and free and able to perform its functions

One man writes from Texas: "I have of Electropodes. They cured me of a of Sciatic Rheumatism." Another in "I give Electropodes credit for curing two weeks, of a case of Rheumatism of Electropodes are sold under a positive tract to return your $1.00 if they prove

Sold Under This Contr

The purchaser of Electropodes is given of returning them within 30 days, and the ($1.00) is to be refunded upon the follow They are to be worn according to direction 25 consecutive days, and then if not satisfied turned in original box.

Druggist's Signature .....

At druggists; or by mail, post-paid gist cannot furnish Electropodes, send a will see that you are supplied immediately whether for man or woman.

Western Electropode Co.

237 S. Los Angeles St., Los Angeles

CANCER KILLED IN ONE DAY

TUMORS HOPE TREATED

CONSULTATION AND EXAMINATION 9 to 5; Sundays 10 to 12. Delays are dangerous, and mean surgical operations and the use of

DR. HICKO
233-234

N. W. Corner Second and Spring Phones—Bdwy. 4159; Home F2143.

Just What You Are Looking

VARICOSE VEINS

Large Knotted Veins in the

BAD LEGS, ETC., CURED WITHOUT veins. Average time, two months. No No operation or appliance. I can cure man or woman. My secret mixture solutely remove cramps, pain, swelling and it stays so. My cures astonish Doctors themselves look on amazed and they all believed was impossible. EASY, cure. I won't begin. Don't Procrastinate. es officials and citizens and others far satisfied and they will be glad to talk cured ten to fifteen years ago stay cured to some afflicted one.

G. H. EDICK, M. D., C. M.
Hrs. 10-12. No Sunday Hours.



The Deaf C

Deaf or partially deaf may now make use of the Stolz Electrophone. This personal device serves to give perfect service satisfactorily requirement of the device. Write for booklet can) at our Los Angeles for particulars of our test plan, the Electrophone the one scientific hearing aid is not expensive for

THE STOLZ ELECTROPHONE
Suite 217 Central Bldg., 6th and

Radium Sulphur
Colegrove, Los Ang
Take Bath in Liquid Su

It sparkles and foams like champagne. Drink curative mineral water. It keeps you young, rejuvenates your whole body. HOT BATHS asthma, poor circulation, paralysis, diabetes, bladder, blood, Bright's, nervous and female velvety, hair silken. Physician in charge. delivered. Take Melrose ave. cars direct to

HOW TO CONVERSE WITH THE OF THE DEAD

A book by J. M. Peebles, M.D., M.A., D. able advice on how to investigate after perience. Are there really any proofs of a Is Mediumship? Can I become a Medium? seances. How to develop. Clear Spiritual Healing, etc. 25 cents postpaid from Peebles 519 Fayette St., Los Angeles, Cal.

March 5, 1911.

RIGHTLY

To Whom Will You

Mrs. Helen Heulings says: "A few weeks ago the sight of my left eye left me, and I could only tell daylight from darkness. Three of the best known oculists told me nothing could be done for my sight, but under Dr. McCleery's treatment my sight has been restored. I cannot say too much for the good work he did for me."

To correctly examine the eye placing lenses before a person's e a string of letters. It means an of the eye to determine its heal amination of the muscular apparat work together in unison.

BIFOCAL LENSES



His lenses and his treatment effectual Many of the ailments for which sought have their cause in the eye each other in strength, or may be unequal development of the muscle ments of the eyeball, or adjust the The optic nerve itself may be weak a

Effect of Eye

Headaches, Nervousness, a genera majority of stomach disturbances, strain, and are unaffected by medical sight is first properly corrected. If t is little use for a physician.

No person need suffer from Eyest personal neglect.

No extra charge for the examina Specialty, made of Kryptok (Inv Lenses.

My guarantee for good work is tha lenses within one year are made witho

Dr. McCleery
Specialist and Optician.

Prof. Charles M

TRADE **Nulif**

Breathe yourself back to health and feel good while doing it, as millions of other men, women and children have already done by wearing Prof. Charles Munter's Nulife. Compels deep breathing, straightens round shoulders, reduces the abdomen and expands the chest from two to six inches making you stand, sit and grow erect.

PATENTED



Female Diseases Succ
Treated without operat
Thure Brandt's world-
method used exclusivel
Swedish Institute, 945
St. Examination free.
3459. Dr. P. Olson a
ites.

U C

QUICK REPAIRS

As we make our own glasses on the can promise compound lenses in an Try us for Prescription work a

J. P. DELANY, Opt

ESTABLISHED HERE 15 YE
Headquarters for Artificial Eyes.



ALFREDUMS FOR GRAY HA

The genuine English preparation Natural Shades. Harmless—G Sold for 30 years. At druggists $1.00, or Sold by American Agents, Langley & Michaels Co. S

ASSOCIATION OF NATUR PHYSICIANS OF CALIFO

are giving a series of FREE public every FIRST and THIRD Wedne of the month, until June.

PHONY HALL, 232 SO. HILL ST. LOS A (Doors open 7:30 P. M.)
Further particulars will be duly ann



No Que

about your eyes being If you had the leadi optician fit them.

C. C. LOGAN
219½ West Fo

Running across a portion of the club's property is the remains of one of the old cactus hedges planted by the Franciscan fathers almost 200 years ago. This formed part of a large

Orr, Mrs. A. W. Doddins, E. H. Wilmot, Mrs. E. J. Scott, J. L. Stafford, George W. Sanborn, Mrs. G. M. Bucknell, J. D. Zimmerman, F. G. Randle, F. B. McCoy, Mrs. M. E. Hoover, R. F. McKitrick, M. D. Hoffman, Mrs. F. M.

Grand avenue car on Broadway marked "Dalton Avenue" and get off at fifth street, or take Grand avenue car on Broadway marked "West Forty street," and get off at Normandie or Denker avenue. Agents there to

The Widow as a S
She led in all their
And every indicati

RIGHTLY-FITTED

To Whom Will You Trust Your Eyes?



Mrs. Helen Heulings says: "A few weeks ago the sight of my left eye left me, and I could only tell daylight from darkness. Three of the best known oculists told me nothing could be done for my sight but under Dr. McCleery's treatment my sight has been restored. I cannot say too much for the good work he did for me."

To correctly examine the eyes means more than merely placing lenses before a person's eyes and asking him to read a string of letters. It means an examination of the interior of the eye to determine its health. It means also the examination of the muscular apparatus of the eyes to see if they work together in unison.



Miss Jennie Williams, a former Los Angeles school teacher, says: "Previous to coming to Dr. McCleery I had been compelled to take a year's vacation because of continuous nervousness and headaches, but with no relief when school work was resumed. I was becoming discouraged, and was expecting to have to give up all work that involved continuous use of my eyes. His lenses and his treatment effectually cured me of the trouble."

Many of the ailments for which a physician's services are sought have their cause in the eyes, which may differ from each other in strength, or may be out of balance because of unequal development of the muscles that govern the movements of the eyeball, or adjust the accommodation of the eyes. The optic nerve itself may be weak and require aid.

Effect of Eyestrain

Headaches, Nervousness, a general feeling of lassitude, the majority of stomach disturbances, are all the result of Eyestrain, and are unaffected by medical treatment unless the eyesight is first properly corrected. If the eyesight is right, there is little use for a physician.

No person need suffer from Eyestrain except it be by their personal neglect.

No extra charge for the examination.

Specialty made of Kryptok (Invisible Bifocal) and Toric Lenses.

My guarantee for good work is that any required changes of lenses within one year are made without charge.

Dr. McCleery
Specialist and Optician.

Fifth and Broadway.
Rooms 22, 23, 24.
Over Owl Drug Store.

Prof. Charles Munter's

TRADE **Nulife** MARK

Breathe yourself back to health and feel good while doing it, as millions of other men, women and children have already done by wearing Prof. Charles Munter's Nulife. Compels deep breathing, straightens round shoulders, reduces the abdomen and expands the chest from two to six inches making you stand, sit and grow erect.

PATENTED



If your dealer can not supply you, call between the hours of 1 and 5 P. M.
PACIFIC COAST DISTRIBUTOR FOR
"NULIFE"
Room 508.
BROADWAY CENTRAL BLDG
Send for our illustrated booklet, free, describing further benefits that can be received from wearing Nulife.

Female Diseases Successfully Treated without operations (Thure Brandt's world-famous method used exclusively) at The Swedish Institute, 945 W. Seventh St. Examination free. Home Tel. 53459. Dr. P. Olson and Associates.

U C
QUICK REPAIRS
As we make our own glasses on the premises, we can promise compound lenses in an hour or two. Try us for Prescription work and Repairs.
J. P. DELANY, Optician
ESTABLISHED HERE 15 YEARS.
Headquarters for Artificial Eyes. 309 S. Spring St.



ALFREDUMS EGYPTIAN HENNA FOR GRAY HAIR
The genuine English preparation. Restores Natural Shades. Harmless—Quick. Never fails. Sold for 30 years. At druggists $1.00, or send charges paid by American Agents, Langley & Michaels Co. San Francisco

ASSOCIATION OF NATUROPATHIC PHYSICIANS OF CALIFORNIA
are giving a series of FREE public lectures every FIRST and THIRD Wednesday of the month, until June.
SYMPHONY HALL, 232-SO. HILL ST. LOS ANGELES, CAL.
(Doors open 7:30 P. M.)
Further particulars will be duly announced.



No Question
about your eyes being rightly fitted if you had the leading oculist and optician fit them.
C. C. LOGAN, M.D.
219½ West Fourth St.

Care of the Body.

(CONTINUED FROM PAGE 318.)

ally squash it so dead that it will never be mentioned again.

"I wish you every success in your efforts to educate your readers to the hygienic life, at least in some measure, though one might well imagine it an almost hopeless case, considering the ignorance of most people regarding even the most simple hygienic laws. But what can one look for, when an M. D. will say that diet does not matter? That is one of the things I object to in some osteopathic physicians. They do not place the due importance upon the question of diet that seems to me should be placed upon the most important factor in treating any disease. In fact, one might say the only factor. However, that may be too sweeping, as I have never consulted but three doctors of osteopathy. I always give all doctors as wide a berth as possible (except of course one who practices Nature's methods of healing,) Any others who get to experiment upon me will only do so when I am not able to defend myself, and I use that word advisedly.

"It must be a fine thing to feel that one has done so much good to his fellow-man as your writings have done. I wish you many, many happy returns of the Care of the Body birthday of January 15. May your pen never lose its power."

* * *

What They Would Do.

IN a communication to the Journal of the American Medical Association, June 8, 1907, the Kansas City Spirit of June 15, 1910, quoted Dr. Dixon:

"Compulsion, not persuasion, is the keynote of State medicine. . . . Let it be understood that, no matter how great efforts we may make to educate the people, unless we have the lex scripta—the written law—to fall back on, State medicine, while it may be a beautiful science, can never be a practical art. . . . These laws must reach into all the relations of life."

In the Savannah (Ga.) Press of May 23, Dr. W. F. Brunner, city Health Officer of Savannah, was quoted as follows:

"If we had the proposed new department, we could have, among other things, compulsory vaccination, and, while this might not be a move that would meet with popular approval, it would be one of the best things that could happen to this country, so far as the prevention of disease is concerned."

Comment on this would be superfluous.

* * *

Hugging Matches.

AN eastern professor—or was it a parson?—recently declared that modern ballroom dances are simply "hugging set to music."

In this case the speaker was eminently correct. The jolly decent old-fashioned quadrilles and "Lancers" have gone to join the earlier and more stately minuet, and all that remains is a monotonous mournful mooning around of a man and woman locked in a close embrace.

Why is it proper for a man to cavort around a room for hours with his arms around a woman, while to do the same thing sitting down would be regarded as highly improper?

Also, why may a woman show her legs at the beach and her breasts at the theater, but not vice versa?

Isn't there a lot of humbug about our social laws and customs?

* * *

Pure Food and High Prices.

THE president of the National Wholesale Grocers' Association says that the clamor for stringent pure-food laws has caused recent advances of prices by dealers.

Has the American people, then, to choose between eating adulterated and harmful foods, or paying an extravagant price for their food?

This appears to be something like an admission that the food packers have been poisoning us for many years—for which they ought now to be in jail.

TELEPHONES IN CHURCH.

Moriah Church of Utica has installed a telephone system for the benefit of members of the church who may be afflicted with deafness. Six telephones have been placed in various parts of the auditorium, the transmitter being located on the pulpit directly in front of the speaker.—[Telephone Review.

"He seems to be quite a big man in politics now. I suppose he has gotten over his old habit of stooping for bribes?"

"Oh, yes. They hand them up to him now."—[Puck.

DR. GOSSMANN'S Hygienic Institute
NATURE CURE
1012 SO. GRAND AVE. Home Phone F6088.
The Pioneer Naturopath, Dr. L. Gossman, has successfully cured Chronic Diseases, in the last 20 years in Los Angeles. See him before you give up. Consultation free from 9 a.m. to 4 p.m.

$1.50
Why suffer with headache or ill-fitting glasses? We fit the best high-grade reading (stock) lenses in 10-year gold-filled frames complete for $1.50. We also fit highest grade astigmatic (ground to order) lenses at specially low prices. Consultation free.
FLEMING, 531 S. Broadway.

DROPSY
We can positively cure your case, no matter how many doctors have failed. Also gallstones removed in twelve hours. No knife.
F. E. CHAMBERLAIN,
New Zealand Herb Dr., 114 E. 4th St., L. A.



Celebrated Chinese Doctor Offers Treatment of Native Herbs Absolutely Free.

To one man or woman in each locality will be given free, a proof treatment of Dr. Lee K. Chin's wonderful Chinese Roots, Barks and Herbs. This proof treatment, which is offered without one cent of cost, has been used in China for over four thousand years and has cured more men and women than any known treatment now in existence. To prove what this wonderful treatment will do, Dr. Chin is offering a free treatment so that the skeptical may see and the doubters be convinced.

A cured patient is a doctor's best advertisement.

No matter how many other treatments you have tried; no matter how many other doctors have failed, Dr. Chin stands ready to prove to you at his own expense that his remedies will do the work. Sit down now and write Dr. Lee K. Chin, 309 Hall Safe Building, San Francisco, telling him in your own words just how you feel and from what you suffer most. He will then send you a treatment prepared to meet the requirements of your case and which will convince you that you are not in the incurable state, but can and will be cured. This treatment will be sent to you in a plain wrapper with the postage paid.

Dont' put this matter off until tomorrow just because there isn't paper or pencil handy. Look one up now and write immediately. This is YOUR opportunity to get well. Don't waste it.

Ostrich Feathers Recurled and Made Over
Your old feathers are valuable. Send them to us and we will make them over into the new Bandéau or the fashionable Willow Plume. We re-dye them to match any costume. Illustrated Catalogue and Price List mailed free. Address Dept. D.
CAWSTON OSTRICH FARM
City Store—313 SOUTH BROADWAY.

Naturopathic Institute and Sanatorium of California
(INCORPORATED.)
556-558-560 South Hope street, Between Sixth street and State Normal School, LOS ANGELES, CAL.
The Institute and Sanatorium is centrally located, two blocks west of Central Park, on the quietest section of South Hope st., between Sixth street and the State Normal School, and can be reached by the Washington street, Crown Hill and Brooklyn avenue cars. Several other cars pass within a block. The Sanatorium has large open porches and a nice secluded garden.
The rooms for patients are bright and sunny and steam heated. Treatment rooms are sanitary, modern, sunny, warm and equipped with the best and latest Naturopathic Therapeutic agencies. ELECTRIC LIGHT, HOT AIR, VAPOR, ELECTRICITY, SUN, HERBAL, NEEDLE AND SHOWER BATHS.
We give Massage, Swedish Movements, Osteopathy, Chiropractic (vertebrae adjustment.) Orthopedic Surgery, and all Hydropathic Treatments.
DR. CARL SCHULTZ, President; DR. ELLEN SCHULTZ, Secretary and Treasurer. Phone Main 3223; Home 7345.

Kindolac
THE WONDERFUL NEW INFANT FOOD.
Gives the Baby Health and the Mother Rest.
Pure cow's milk, modified. Dry, convenient, sanitary and satisfying. Kindolac is strengthening and nourishing, and it makes strong, healthy, happy babies. Indorsed by reputable physicians and nurses everywhere. Now on sale at principal drug stores of Los Angeles. Price 50 cents per full pound.
The Dry Milk Company
1751 Edgemont Ave., Los Angeles, Cal.



Edward B. Warman, A. M.
PHYSICAL EDUCATION AND PSYCHOLOGY.
Too obese? Too lean? Don't feel right? Can't eat? Eat too much? Don't sleep well? Catch cold easily? Machinery out of order? Come to see me. New Psycology class now forming. Studio 520 Consolidated Realty Bldg. F4036.
Residence 1130 So. Hope. F5045; Main 1395.

CONSUMPTION CONQUERED—Many sufferers in various States have found relief and cure through the use of a new remedy. The dread White Plague has been conquered even in the late stages. Positive proof of wonderful success. Your loved ones may be saved from their impending doom. Tuberclecide completely eliminates the Tuberculosis Germ from the human body. No hypodermics. No nostrums. Investigate our claims and begin treatment before it is too late. Treatment at home surrounded by home comforts. Call or write for full particulars. TUBERCLECIDE COMPANY, Rooms 702 and 703 International Bank Building, Los Angeles, Cal.

Dr. Louis C. Heller,
Extracting Specialist
405-6 Security Bldg.
Practice Limited to Extraction of Teeth.

Naturopathic Treatment Rooms
All male and female diseases successfully treated by Electro-Herb-Tannin Bath, spinal adjustment, non-poisonous herb juices; 40 years' experience. Consultation free from 8 to 6.
DR. CARL PETERS & MRS. DR. H. PETERS, Graduates of Germany. 324 W. Eleventh St. Tel. Broadway 3696.

The Widow as a Suffragette continued growing wise.
She led in all their street prades, she took a leading part
And every indication showed it brought her near his heart.

"Hurrah!" he said to Widow Wise,
But I've been getting married. Let

8—The Widow looked She saw his

Group in Arizona Capital Nearing Completion in Los Angeles.

PHOENIX (Ariz.) March 4.—The working plans for the magnificent new Phoenix Union High School group are being rushed to completion by Architect Norman F. Marsh of Los Angeles. The buildings, six in number, will be

Building and Mat

ARCHITECTS

THORNTON FITZHUGH
ARCHITECT

NOW

Bishop's Princess Soda Crackers

If you couldn't get crackers baked here in Los Angeles in the Bishop Factory---you would have to be satisfied with those baked so far away they are many weeks old before you get them.

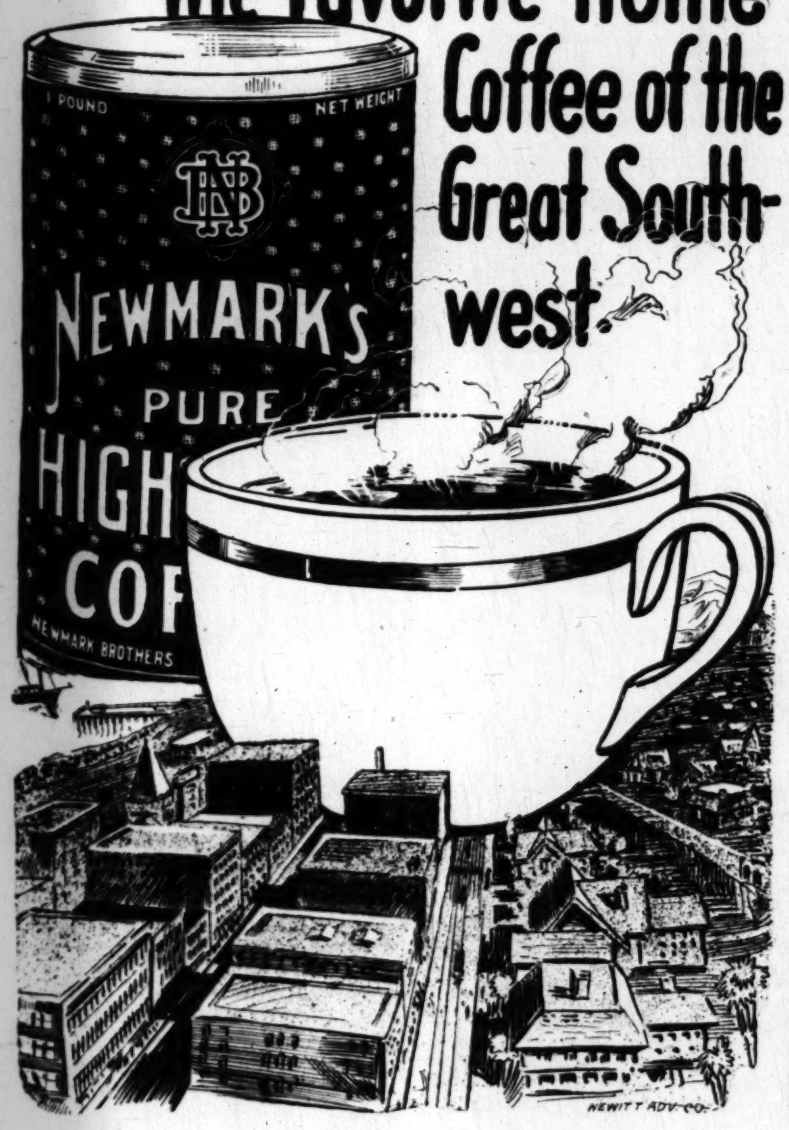
But---tempting, dainty crackers are baked in the Bishop ovens every day---and they are frequently at your grocer's the same day they come from our ovens. When you open a package you find the crackers with all their crisp, fresh, oven goodness.

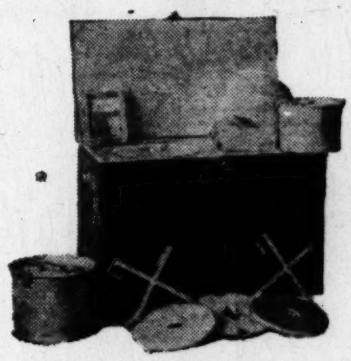


Princess Sodas 10c and 25c packages

BISHOP & COMPANY—Los Angeles

The Favorite Home Coffee of the Great Southwest.





"Angelus" MADE IN LOS ANGELES FIRELESS

DEMONSTRATIO

You are cordially invited to visit our store and see a demonstration of these cookers all week, March 6th to 11th.

The "Angelus" will cook almost anything you can cook in an ordinary oven—meats, fish, vegetables, soups, cereals, etc. Will bake bread, pies and cake, in about the same time as in the ordinary way, with a saving of about

Three-Fourths In Fuel

If you are one of those who think the above statement exaggerated, all we ask is for you to call and let us "show you."

The "Angelus" is made in three sizes, and the prices are within the reach of all.

James W. Hellma

719-723 South Spring St

Running across a portion of the club's property is the remains of one of the old cactus hedges planted by the Franciscan fathers almost 200 years ago. This formed part of a large

Mrs. E. W. Tibbins, E. H. Willmot, Mrs. E. J. Scott, J. L. Stafford, George W. Sanborn, Mrs. G. M. Bucknell, J. D. Zimmerman, F. G. Randle, F. B. McCoy, Mrs. M. E. Hoover, R. F. McKitrick, M. D. Hoffman, Mrs. F. M.

Grand avenue car on Broadway marked "Dalton Avenue" and get off at fifth street, or take Grand avenue car on Broadway marked "West Forty-street," and get off at Normandie or Denker avenue. Agents there to

Our Boys and Girls
PROFUSELY ILLUSTRATED

Los Angeles Sunday Times

Part VIII—8 Pages
THE HOUSEHOLD—THE FASHIONS

SUNDAY MORNING, MARCH 5, 1911.

5 CENTS

THE WIDOW WISE

Verses by Paul West — Drawings by W. H. Loomis



1—With all the Widow Wise's fads she'd ne'er been stung as yet
With the "Votes for Women" microbe nor become a Suffragette;
But all her friends were full of it, and finally she lent
Her presence to the "movement" and to a convention went.

2—Strong sisters whooed it up and gave the "tyrant's" nose a tweak
And then the "chairman" introduced a gentleman to speak—
Professor Brown—handsome man—who said, to much applause,
The time would coe when women would make all the nation's laws.

3—"No more," said he, "the woman weak can hold the reins o'er man;
She who has force and vigor, she's the only one who can.
It is the Woman Militant who'll capture every prize!"
And as he said these words he looked straight at the Widow Wise.

4—She knew that look! Her dear heart leaped. "'Tis evident," thought she,
"Professor Brown is smitten, and he throws this hint at me.
The way to win his love is clear. I will without delay!"
So she became a Suffragette upon that very day.





5—She saw the dear Professor oft, and every time he smiled
The Widow as a Suffragette continued growing wild.
She led in all their street prades, she took a leading part
And every indication showed it brought her near his heart.

6—At last one day the Suffragettes went down to Washington,
To storm the nation's Capitol. Great crowds observed the fun.
And as the Widow battled with policemen, like a man,
She thought, "If this won't win him, why, there's nothing else that can."

7—By stalwart cops the Suffragettes were driven through the town,
And as they reached headquarters there they found Professor Brown.
"Hurrah!" he said to Widow Wise, "I'd have been by your side,
But I've been getting married. Let me introduce my bride!"

8—The Widow looked. She saw his bride, a modest little dear.
"The same old tale again!" she thought. "I was a fool, 'tis clear!
Man may admire the Suffragettes, but when Love is the prize,
THE GIRLISH GIRL WINS EVERY TIME!" exclaimed the Widow Wise.

(COPYRIGHT, 1911, BY THE NEW YORK HERALD CO.) All Rights Reserved.

MR. TWEE DEEDLE.

IF I HAD A HORSE AND HE WOULDN'T GO. THINK I WOULD WALLOP HIM? OH NO. NO!!!

GET UP YOU OLD LAZY THING!! I'LL WHIP YOU!!

HIGGELTY PIGGELTY POGGELTY POE SEE HOW FAST THE HORSE CAN GO!

NOW HOW DO LIKE IT? YOU HOR

OH! OOH! WHOA!

LAND SAKES! I MUST QUIT DRINKIN' HARD CIDER!

OH MISTER HORSIE WOA! OOH!

WHOA! WHOA! NICE HORSIE! GOOD HORSIE! WHOA! WHOA!

O-OOH IT'S WATER'S E-C-COLD

KEEREY KINEY KAMPY KOFF HOW OLD HORSIE DUMP HIM OFF!

OH PLEASE WHOA! HE HAD ENOUGH OATS. WHOA!

DID YOU MAKE DOBBIN RUN AWAY WITH ME MR. TWEE DEEDLE? I'LL NEVER WHIP HIM AGAIN HONEST!

YOU HAD A NICE RIDE DIDN'T YOU DICKIE? YOU MUSN'T HIT POOR DOBBIN, HE DOESN'T LIKE IT AND IT MAKES HIS VARNISH OFF!

(COPYRIGHT, 1911, BY THE NEW YORK HERALD CO.)
All Rights Reserved.

JOHN GRIMMER

WELCOME TO LITTLE NEMO! WELCOME!

I AM ABOAR MUST STEP YOU

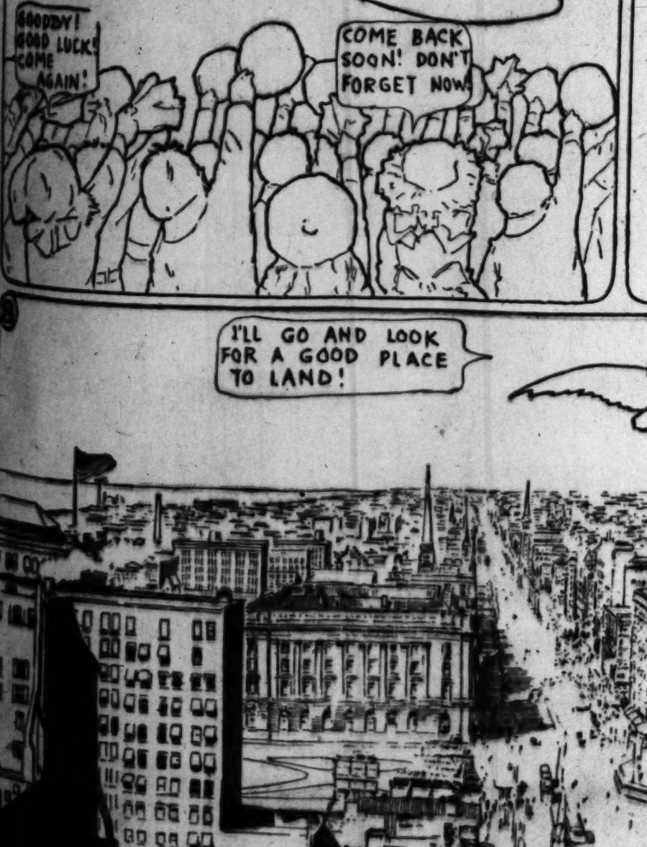
WE WERE WAITING FOR YOU, NEMO!

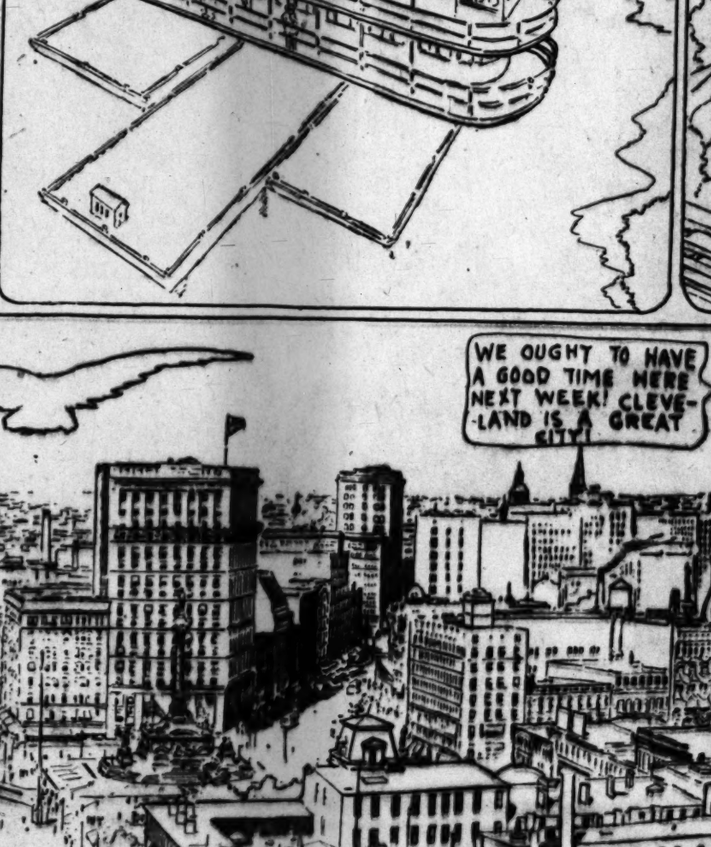
COME ON! WE WILL GIVE YOU A BIG TIME!

GOODBY! GOOD LUCK! COME AGAIN!

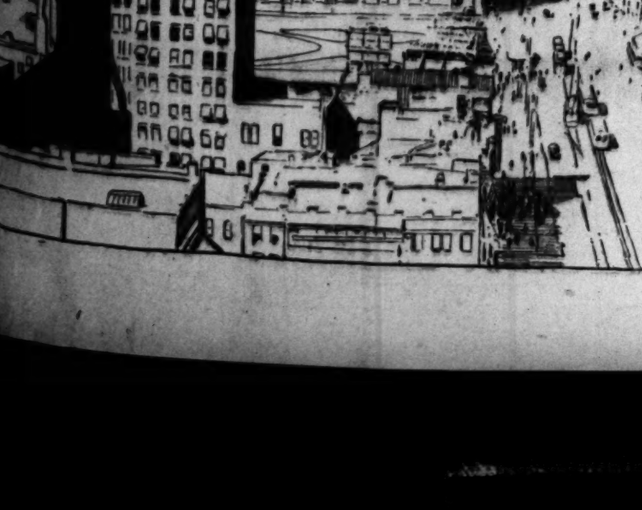
LITTLE NEMO IN SLUMBERLAND

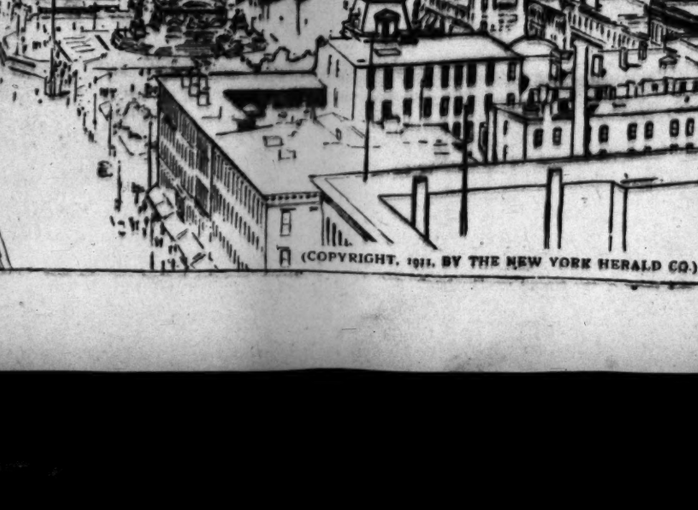














(COPYRIGHT, 1911, BY THE NEW YORK HERALD CO.) All Rights Reserved.

THE TURR'BLE TALE of KAPTIN KIDDO



Written by MARGARET G. HAYS

Pictured by GRACE G. WIEDERSEIM

(Copyright, 1911, by The North American Company.)



Puppo he's got the nicest kind o' crackers. 'Ey is called "Petts Puppy Biskit," an'—an' 'ey is orful good. He—he gives me some sometimes, an' one day me 'n' Puppo we digged a hole in the garden an'—an' we planted free o' these crackers in it, an' we covered 'em all up wif mud, an' 'en we watered 'em wif—wif milk what we found in Bridgie's 'frigerator, an'—an' we didn't spill enny a t'all. It mus' o' bin the milkman spilled the milk.



An' 'bout free or forty 'leven days I seed a little green flag stickin' its head out of the groun' an' I s "Puppo, 'ey is sproutin'!" An' 'bout 'steen days after 'at Puppo he comed in an' he sed, "Come on Kaptin Kiddo, quickest you can." An' I wented out, an' — an' what-che-know-'bout-'at—ther' was free nice big fat plants wif—wif free big fat buds on to 'em. Hones' Injun ther' was ree-aly!



—some powder out o' Muvver's pocketbook—what she takes to town wif her—an' it was pink, an'—an' 'at killed 'em. Naughty ol' fleases to try an' eat me an' Puppo's nice plants, an' after whiles the buds comed out, an' 'ey was free—free cutes' 'ittle black puppy dogs. Yes they was. Hones' ree-aly truly Ingine!



An' I taked 'em an' putted 'em into mine pocket, an' goed to take a walk, an' we goed to Gw 'Vangelin' May's house, an'—an' Gwendylin 'Vangelin' May's Muvver's cook lady had goned 'way, Gwendylin 'Vangelin' May she was helpin' her Muvver to dry the dishes, an'—an' me 'n' Puppo we sed we help her, too. An' we did—we dried 'em all up. (A n'orful lot o' 'em gotted broked. Poor Puppo, he's so fool ish sometimes.)



An' I goed to the—er—the Tell-i-gents Orfice to—to get a new cook lady for Gwendylin 'Vangelin' May's Muvver ('cause she was sick), an'—an' I gotted a magniferous one what would wash, an' cook, an' make the beds, an' tend the door, an' the furniss, an' the baby, an' button the lady o' the house up the back, an' never go out nor have no bows, nor—nor nuffin' a t'all.



An' Gwendylin 'Vangelin' May's Muvver she was tighted an' she sed, "You is certingly a—a—a mirakulu-ous-est person, Kaptin Kiddo." An' I sed, "Don' mensbun it." An' I was goin' to give Gwendylin 'Vangelin' May one o' the Petts Puppy Biskit puppys, but 'ey was all goned 'way 'en, an' when I telled her 'bout 'em she laffed an' she sed, "Oh you Kiddo!" P. S.—Puppo an' me we can't never find those puppys never no more.

(Copyright, 1911, by The North American Company.)



Blue and Pink A Frenchy C

IT SEEMS as if, in spi revival of the costum pire, we were really another way to the modes Not for a long time has f much and such free artisti fall's styles permit us. F us who have beauty-loving grateful.

Take the lovely blue c blue satin, with its skirt This is made with the extr but the drapery of the tunic which it is caught by a flo then hangs in a loose tasse little frock an ideal gown The secret of the whole thin ing of the tunic so that it s urally, and yet does not wob

The value of long, stra erly hung, is shown in the b over black-figured white Fre frock, again, is plainly cut; th the braiding on the bodice a to ornamentation—and yet it ful and distinctive by the han pery in back. This can har tunic—it is rather an exagge the care displayed in fitting cutting the hem makes of drapery.

The artistically draped at its best in the gown of bl pink, with its exquisite lace t sleeves. The materials of richness itself; but look at th its cut and make—the soft shoulders, the two narrow fol the loose girdle! The beauty o chiefly in the charming drape caught by two folds of ribbon f of a pink a shade darker than It looks as if it could be done i —just hitched up and sewed— and thought has been spent on of that tunic than on all the r tume together.

To show the full effect o bodice and skirt, we give two lovely gown of white veiling satin. The profile picture sho admirably—the tunic held by Gobelin blue satin, caught by t bochons. The trick here again ing the tunic so that it will no will not be skimpy.

The front view shows the than does the side one. Here value of drapery are very appar sage is actually held in place by veiling over the blue satin band white cabochon. The sleeves a the same way, and the front of t a fall jabot that gives a final touc art to the whole veiled and dra

Lest it should be thought th tic drapery is confined to the gown, we show what can be do material in a light yellow soft s the tunic, so called, is of self-ma stitched to the skirt. Its value f cle lies in the manner in whic square piece in front and the fish back are hung from the lace-trim There is art, too, in the sweep o and in that most difficult of point the skirt in front, just touchin escaping, the floor.

Still, it is certain we may veiled tunic and veiled effect in this artistic drapery; and proper we should be. For so pretty and style has not been seen in the appr fashion for many, many seasons.

n by
T. G. HAYS

d by
EDERSEIM



we goed to Gwendylin
dy had goned 'way, an'
me 'n' Puppo we sed we'd
Poor Puppo, he's so fool-

certingly a—a—a mir-
goin' to give Gwendylin
an' when I telled her
find those puppys never

The North American Company

ARTISTIC DRAPERY in the NEW STYLES



Blue and Pink A Frenchy Combination

IT SEEMS as if, in spite of the very real revival of the costumes of the first empire, we were really getting back in another way to the modes of ancient Greece. Not for a long time has fashion allowed so much and such free artistic drapery as this fall's styles permit us. For which those of us who have beauty-loving tastes should be grateful.

Take the lovely blue chiffon gown over blue satin, with its skirt border of black. This is made with the extremest simplicity; but the drapery of the tunic—the manner in which it is caught by a flower plastron and then hangs in a loose tassel—makes of the little frock an ideal gown for a debutante. The secret of the whole thing is in the draping of the tunic so that it seems to fall naturally, and yet does not wobble or flop.

The value of long, straight lines, properly hung, is shown in the black marquisette over black-figured white French challis. This frock, again, is plainly cut; the deep folds and the braiding on the bodice are its only claim to ornamentation—and yet it is made beautiful and distinctive by the hanging of the drapery in back. This can hardly be called a tunic—it is rather an exaggerated sash—but the care displayed in fitting the gathers and cutting the hem makes of it a charming drapery.

The artistically draped tunic is shown at its best in the gown of blue veiling over pink, with its exquisite lace train and underslevves. The materials of this gown are richness itself; but look at the simplicity of its cut and make—the soft pleats over the shoulders, the two narrow folds at the neck, the loose girdle! The beauty of the gown lies chiefly in the charming drapery of the tunic, caught by two folds of ribbon from the girdle, of a pink a shade darker than the underskirt. It looks as if it could be done in half a second—just hitched up and sewed—but more time and thought has been spent on the exact hang of that tunic than on all the rest of the costume together.

To show the full effect of drapery on bodice and skirt, we give two views of the lovely gown of white veiling over old rose satin. The profile picture shows the skirt admirably—the tunic held by the band of Gobelin blue satin, caught by two white cabochons. The trick here again lies in hanging the tunic so that it will not sag and yet will not be skimpy.

The front view shows the bodice better than does the side one. Here the use and value of drapery are very apparent; the corsage is actually held in place by the bands of veiling over the blue satin band held by the white cabochon. The sleeves are draped in the same way, and the front of the bodice has a fall jabot that gives a final touch of careless art to the whole veiled and draped costume.

Lest it should be thought that this artistic drapery is confined to the veiled tunic gown, we show what can be done with one material in a light yellow soft satin. Here the tunic, so called, is of self-material and is stitched to the skirt. Its value for this article lies in the manner in which both the square piece in front and the fishtail effect in back are hung from the lace-trimmed bodice. There is art, too, in the sweep of the train, and in that most difficult of points, the cut of the skirt in front, just touching, yet not escaping, the floor.

Still, it is certain we may thank the veiled tunic and veiled effect in general for this artistic drapery; and properly thankful we should be. For so pretty and becoming a style has not been seen in the approved list of fashion for many, many seasons.



Blue Chiffon Draped on Satin



Black Marquisette Over Challis



White Chiffon Veiling Old Rose Satin

SCHOOL for HOUSEWIVES

By MARION HARLAND



The BUSINESS GIRL'S PLACE in the HOME

THE business girl is so recent a development that some of us have hardly become accustomed to her yet. We are used to the girl who teaches school, to the girl who gives music or painting lessons, even to the girl who does bookkeeping or stenography, but we have always regarded her as something of an exception. Some of us are so old-fashioned that we have not yet shaken off the habit of taking for granted that when a girl finishes school or college, or whatever course of study she has pursued, she will come home for a while, to be a comfort to her mother and father and have a little social life, and then marry and enter a home of her own. There are a few of us who still cherish a sneaking conviction that this is perhaps, after all, about the best thing a girl can do with her life.

Yet the business girl is undeniably with us in force, and there can be no doubt she has come to stay. There seems to be no limit to the lines of work she will undertake and carry through. Every day I am hearing of new departures—at least new to me—she has made. Last week some one told me of a woman who is running a farm and selling vegetables to her rich country neighbors, and making money by it. I know several women who are impresarios, managing singers and readers and lecturers, and women who superintend factories, who are engineers, while lightsmen and architects, are as many as women who manage tearooms, and as caterers, personally conduct parties of travelers to the far ends of the earth and drive automobiles.

And the business girl is not restricted to the number of those who find self-support necessary. The germ of independent work is in the air, and few are the young women who escape it. The fact that their fathers can take care of them, and want to do it, does not seem to affect them in the least. Out of the parental nest they go, to try their wings, to pick up their own food and to build their own nests.

And this attack upon the business world by woman has created a new class, and there seems to be some doubt as yet how they shall be treated. What is the important feature—the business or the girl? Which is to be considered first? Is the fact of the business to be borne in mind to an extent that leads us to accord the girl the same kind of treatment we would give her brother in business? Or is the standard position of the girl in the home to continue to influence us even after she has to a degree emancipated herself?

I know one girl who works as hard as any man. She leaves her house by 8 o'clock in the morning, and there are occasions when she does not return to it until 9 or 10 at night. Her average dinner hour is 7.30. She gets home, well tired out, just in time to wash her hands before dinner, which her mother has cooked and put on the table. When the meal is finished she helps clear away and wash up, and it is often 9 o'clock or later before the tasks are done and the woman who has been out of the house at work all day can sit down for a few minutes' rest and reading.

I also know a man who works in the same office with this girl, and whose hours are no longer, his work no more exhausting than hers. When he gets home at night his dinner is ready for him, and by the time he has finished it he apparently has energy left for



"When the meal is finished she helps her mother."



"Steals time from her morning sleep to dust the parlor."

"Hurries home to make salad dressing."

nothing but a pipe and the evening paper, while his mother clears the table and washes the dishes. She does not feel aggrieved at having to do it, either. She says the poor boy has been working hard the whole day and it is little enough to grant him the chance to smoke and read the paper in peace. I am not sure but what I agree with her.

But how about the girl? Why should different conduct be expected from her? Is it because home has always been the woman's province and we have not yet adjusted ourselves to the notion that it is too much to expect any one to be man and woman too, the bread-winner and the bread-baker besides? Are we making a mistake and in which case? Should we ask more of the man or less of the woman?

Of course, men differ in their attitudes toward their homes. I know men who are handy about the house, who drive nails and put up shelves and repair furniture and do a variety of other odd jobs for which a carpenter or a painter or a plumber would be called in for less fortunate households. The man who lives in a country town takes it for granted, generally, that he should do a little gardening after his working hours are over. It is his relaxation, his recreation, and so far as my experience goes his performances in this line are usually regarded less as duties than as free grace. He is considered as bestowing a favor rather than fulfilling a task which should be obligatory upon him.

But is it ever so with a woman who follows an employment which takes her outside of her home? What measure of indulgence is accorded to her? Does her family ever shake off the impression that she should be as ready to discharge small household tasks and responsibilities as though all her life lay within the four walls of her home and she had never known any but domestic pursuits? When she hurries home from the office in order to arrange the flowers for dinner and make the salad dressing and superintend the arrangement of the table; when she steals time from her morning sleep, that she may dust the parlor and look over the clean clothes before she goes forth to her daily toil—is this regarded as anything but a matter-of-course assumption of regular duties to which she was born and raised? Are allowances made for her because she has to work hard all day out in the world, and does any one feel, with the mother of the man whose case I have cited, that after she has been laboring all day nothing should be



"Energy left for nothing but a pipe."

asked of her after she gets home at night?

I suppose women have been the home-makers of the world too long for them to assume any other position for a while without protest, open or tacit. A good deal of education will be necessary before we get to the point where we yield them the same privileges which their brothers hold as a foregone conclusion. Do the majority of women really wish to attain this standpoint? If pressed to it, would not they own that they have a lingering enjoyment of domestic duties—an unwillingness to relinquish the cares which have been theirs since Eve first kept house while Adam tilled the ground?

Even in this day of all vocations for women it is difficult for them to get away from the position to which they have been trained for years past. An amusing instance of this came to me the other day. A young woman of my acquaintance whom I would never have suspected of the least leanings toward domesticity, so thoroughly did she seem to have been emancipated by her office employments from anything approximating a home, called me up by telephone.

"May I come up tomorrow evening and use your machine for half an hour?" she asked. I hesitated, my mind running over the coffee machine, the washing machine, the vacuum cleaning machine, the typewriter. Which did she mean?

"You said you had been working at your machine the other day, and I thought perhaps you would let me come up and run up a shirtwaist with it," the voice went on.

"I meant the writing machine," I explained. "I don't own a sewing machine."

There was an exclamation of disappointment and then a laugh.

"Isn't it funny that I should have taken it for granted a machine could be only a sewing machine?" she said. "I don't believe I'm so free from femininity as some people seem to think, after all!"

I don't believe she is, either; and I don't believe that women will for many generations get to the point where they will not feel a sense of pleasure, no matter how vigorous business women they may be, in doing the essentially feminine things. I should be sorry to think otherwise.

At the same time, such feminine duties should be considered as their pleasures rather than as an obligation. Say what we may, it is not fair to expect a woman to go out and do her work as a man might and yet force the home work upon her, as we might if she never strayed beyond the bounds of the household. Since she is doing a man's work, she is entitled to be considered as a man would be.

When he comes home to work of him, we ask [illegible] covenanted mercy, [illegible] feels that a sufficient [illegible] his protection is that [illegible] working "like a dog" [illegible] tired to death." Why [illegible] lar respect be granted [illegible] employment?

Some one has said that [illegible] get tired as any [illegible] might be well to keep [illegible] our treatment of the [illegible] She is making her own [illegible] as is her brother, [illegible] her as we would [illegible] as a benefaction, and [illegible] home cares and responsibilities willing to add to the [illegible] ready hears.

Marion H[illegible]



THE HOUSEMOTHERS' EXCHANGE

IMPORTANT NOTICE

BECAUSE of the enormous number of letters sent to the Exchange, I must ask contributors to limit their communications to 300 words, except in cases of formulas or recipes which require greater space. I want all my correspondents to have a showing in the Corner, and if my request in this respect is complied with it will be possible to print many more letters.

The Life of the Business Girl

THE letter from Justicia has called forth so many replies and remonstrances that it has seemed wise to have this week in the place of the Housemothers' Exchange a Symposium on the Life of the Business Girl. I give many of the letters received as I can find space for.

I

In reply to your query as to whether Justicia" is a fair type of her order, I am to say from experience that she is. It is plain to any and to every one what a girl who earns from $6 to $10 a week, and has to pay board and laundry and many other expense, must sacrifice in order to live. Justicia's case is no extreme by any means, and if space permitted I could tell you of girls who earned $6 and went hungry for the want of any lunch at all. Articles appealing to the artistic side of one's nature, telling of nutritious and dainty lunches, are mostly wasted, so far as being a benefit to the person whom they are intended for. Not because these girls would not, but because they could not, take advantage of the advice. One may read on one's hands and say, "Too bad; such things! But what can we do?" But there is poor consolation to the sufferers. I have been a student of sociology for many years and have given much thought to the conditions of the working girl, especially the one who boards. I could fill pages with which would enlighten some people as to their own responsibility in the matter. And it is the responsibility of every woman living to do all she can to lighten the burdens of her sister wherever she may find her. A broad system of education along the lines of brotherly love, not preached in sermons, but lived in life, is the only solution of the problem.

L. E. H. (Atlanta, Ga.).

II

I have been almost amused to see the stand taken by Justicia, for I know so well that even while she complains she would not exchange her lot for that of the best-paid and most highly respected domestic in the land. How do I know? Why, I have tried her, or one just like her. Permit a little bit of personal experience. I took into my home a girl 14 years of age, and she lived with me for seven years. She came to me as assistant nurse to my youngest child, then 2 years of age. As he grew beyond the need of a nurse, Nellie remained as chambermaid, and later took the place of waitress. She knew nothing when she came to me, but by the time she had been in my employ for four or five years she was a beautiful waitress. She was a sweet-tempered, bright little creature, and we were all fond of her. She made her interests and ours so much one that she always spoke of "our children" and "our house." She had her own dainty little room, of which she was very fond. We were living in a suburb, and she made friends among other maids in the vicinity. Alternate Sunday afternoons and evenings and every other Thursday afternoon and evening she had "off." In addition to this I gave her from Saturday noon until Monday morning every two months. She was very happy. Finally her mother fell ill, and the daughter must take a position where she could be at home every night with the invalid. About that time we moved into the city, and I gladly gave a letter of recommendation to Nellie for any position she might wish to fill. She got a place in a department store—not one of the best class, but one much frequented by the poor and middle classes. Here she stood behind a counter each day until 6 P. M. and on Saturdays until 10 P. M. She must be there at 8 every morning. She began at $6 per week. At the end of six years she is getting $9. Last winter she came to see me and, as I was engaged in writing a letter at the time, I told her she might step into the dining room and have a chat with my present maid, who succeeded to Nellie's place. In a few minutes I overheard Nellie's indignant protest.

"What! me live out again, do you say? Never! Do you suppose, after being my own mistress, that I would ever again go into any one's house as a servant? Yes, I know I was happy here, and I got my good $25 a month, and a birthday present always, or something handsome, or, maybe, $5, and I loved them all, and I had good care. But I tell you it was being a servant, just the same. Now I have my evenings off. Of course, in my mother's flat on the East Side it isn't like it is here for size and comfort, but at all events I'm my own mistress."

I heard the listening maid put in a feeble defense.

"I don't see how you're any more your own mistress than I am. You told me yourself that your feet ache terribly each night, that you can't sit down for hours during the day, that you often get but a mean bite at noon, and that, sick or well, you must stand behind that counter, while I may be resting here in my comfortable room. Where are you more 'free' than if you were still here?"

The answer was decided.

"Sure, after store closes I can do as I please, and there's no one can point to me and say, 'She's Mrs. Blank's servant.'"

"And would you rather have them say, 'She's a shopgirl?'"

"Indeed I would, for that's the same as being a saleslady in the right understanding. And while I'm a saleslady, you're known as 'a maid.'"

Do you wonder that I fail to pity Justicia, except in her ignorance of what constitutes self-respect and womanhood? It is too bad that she must work so hard, and starve, and try to make both ends meet, and be old before her time. But were I to offer her a comfortable berth in my sheltered home as "a maid!" she would turn from it in disgust. "No!" she would gasp; "I would rather die!"

HOUSEKEEPER WHO KNOWS (New York).

The next letter is from one of the class to which Justicia belongs, and who voices the same plaint.

III

After reading the article written by Justicia, I was moved to write to you, stating that I believe every word of that letter. I have had experience, not in New York as a clerk, but in another large city as a milliner's assistant. The first position I got I kept for a month, for my employer was busy and had to take what he could get. When I found that good girls were not popular there and not wanted, I left. The second place I kept for a week, for they had the same standards as at No. 1. I boarded at home, fortunately. I could tell you of a big store that won't hire a girl who is what they call "too virtuous." I went there for employment because I was green. When I learned the truth, and they learned the kind I was, I could look elsewhere. If Justicia gets $10 a week, she gets more than I did; $4.50 was all that I received. I paid $2.50 a week for my board, 60 cents a week for carfare and I carried my lunch with me from home. You do not have to be a clerk to be looked down on. The feeling goes to bookkeepers, stenographers, typewriters, nurses, dressmakers, hairdressers, in fact, to everything that a girl can do to earn her own living. She is sneered at, and remarks are made that she's "not much," as "she's got to work for a living." I have heard such remarks, and know the truth of what I have written.

D. P. (Chicago).

Our next letter is from a man who has talked over the question with his wise wife.

IV

My wife and I have decided with regard to Justicia's wail of woe that her case is not exceptional. But whose fault is it that her condition is such? She answers that question herself when she says: "I don't know a thing about cooking or waiting and can't (might she not truly say won't?) wait to be taught." Her expenses, according to her own figures, are $6.25 per week at the lowest. But as even a slip of a girl cannot subsist on a 5-cent sandwich for lunch, and restaurant keepers are not in the business for their health, 15 cents for noon lunch is a moderate allowance, bringing her expenses up to $7.15 per week, leaving her a net balance of $2.85 for a week's earning. Any girl that shows the least inclination to learn or perform household duties can easily get $3 a week, in addition to a room, board and washing, with a prospect of a raise within three months, and almost always Thursday afternoon off, and she is not bossed by a man and frowned upon if she sits down for five minutes.

When I saw the cashgirls, bundle wrappers, etc., behind the counters recently in one of the big city stores, I pitied them, but I could not help forming an opinion of the parents or guardians that would sacrifice their own flesh and blood to such drudgery. Of the older ones, I thought less, as they had evidently chosen their lot for themselves. My wife and I have one daughter. As my earnings were never more than $10 a week, and my wife was much of an invalid, besides our burying three children, every little bit would have helped; but I simply could not bear the thought of sending my child out as a shopgirl, come what might. She learned housekeeping of her mother, although her inclinations were for stenography and bookkeeping. Now, at 22, she is happily married. Two years ago she and her husband began housekeeping with nothing ahead, but, thanks to her good management and her husband's industry and good sense, they can look upon the future with hope, although he is but a laborer, with ten months' work each year. Had his wife been a shopgirl, she would not have known how to manage on his small income, and would have been ignorant of how to cook and make the best of the provisions she bought.

Says the wise domestic: "Why should I stand behind the counter pulling down bundle after bundle for customers who do not know what they want, pay out my scant earnings for things more ornamental than useful, in order to look attractive and pleasant for the benefit of my employer, pay dearly for meals that are scanty and ill prepared; afraid to rest my weary feet for one moment in all that long day, when I can, as a domestic, have a nice room to myself, eat what I want, rest when my work is done, have a half holiday each week and, at the end of that week, have $4 all my own, owing nobody a cent?"

Says the business woman: "My mother taught me to keep house, and I am proud of it. I was not needed at home, and took a position as stenographer, and have made myself invaluable by learning my employer's business. As a shopgirl I could not have done that. Had I failed as a stenographer I could have gone into any home and filled the position as housekeeper or maid."

As to "arabs" of the kitchen, Justicia knows, if she wants to be just, that one may find as true ladies in heart—not mere dress or complexion—among the Katies and Coras, Bridgets and Janes, Christinas and Annes of the kitchen as among the Marys and Myrtles behind the counter, or as among the Victorias and Violets of the drawing room. But there is a belief amounting to conviction that among the employes in shops and stores there are those who would think less of a stain on their honor and character than they would of stains on their hands caused by dishwater.

Mothers, if you would have your daughters useful, teach them housekeeping! Girls, if you would be a mistress in your own home, learn housekeeping!

O. N. N., a husband and father (Clinton, Iowa).

Our next letter is also from a man, but much of it is too strong to find a place in the columns of the family paper. I will, however, give some extracts.

V

To one who understands, the eternal whinings of young women who parade their woes and virtues in newspaper columns are disgusting. One hears everlastingly of the "pitiable" creatures, underpaid and overworked, for whom nothing is left but starvation or lives of shame. Nonsense! If women are not ashamed to do honorable work; if they are not too proud to live as respectable women in decent homes, there is no need of their turning to "lives of shame." Time was when girls served in families for from $1 to $2 a week and were contented, healthy, happy and laid by money, then got married and were happy wives and mothers. Gradually, as the ideas of social status "rose," our girls flocked to shops and factories as more "genteel." Domestics' wages climbed apace, until now even at $5 and $6 a week there are not enough maids to go around.

"Would you let your daughter do it?" queries Justicia. I cannot answer for others, but although my father was a professional man, as am I, my daughter attended normal school at a time when I was invalided and could not make any money, and during those two years she supported herself by assisting in a respectable family, doing all kinds of housework except the washing. Then, during a year while she had to wait for her return on the appointment list, she did housework and baby tending, and thus supported herself. There is a cry all over the country for domestic help, yet we claim that our virtuous daughters must go to the bad just because factory and store bosses will not pay them a living wage! Nay, they need not, for supply of foolish girls exceeds the demand.

Just for the sake of experiment, try housework, Miss Justicia. You need not "learn a new trade," as you put it, only bring to the work a willing heart and determination to please. You may not have quite the "freedom," but you will have a plenty of good food, a warm bed, improved health and money in the bank. And when you marry you'll know how to cook a meal and keep house for a man who'd like a genuine home. You'll know how to mend clothes, tend the sick, and if there have been children in the homes in which you were employed, you will know how to give intelligent care to your own children. As to "degradation," my child, I fear, from the tone of your letter, that Bridget and Dinah might teach even you something about good breeding, modesty of heart and the dignity of labor. Abraham Lincoln was a rail-splitter, and his good mother was possibly [illegible] kitchen scullions [illegible] lady? [illegible] white [illegible] and [illegible] doesn't [illegible]

[illegible]

FAMILY[illegible] FOR A W[illegible]

SUNDAY
BREAKFAST
Grapefruit, cereal and cream, fish, cornbread, toast, tea and coffee.
LUNCHEON
Clam broth in cups, [illegible] tatoes, gingerbread and cocoa.
DINNER
Tomato cream soup, [illegible] jelly, scalloped oysters, brussel sprouts, lemon pie, coffee.

MONDAY
BREAKFAST
Stewed prunes, cereal and cream, eggs, quick biscuit, tea and coffee.
LUNCHEON
Barbecued ham, [illegible] tomatoes, apple dumplings.
DINNER
Barley broth, corned beef, boiled rice, cabbage, mashed potatoes, cornstarch pudding, hard sauce, black coffee.

TUESDAY
BREAKFAST
Baked apples, cereal and cream, bacon, buttered toast, tea and coffee.
LUNCHEON
Mince of left-over beef in cups, stuffed potatoes, hot rolls, dressing, cheese, cocoa.
DINNER
Split-pea soup, potatoes, stewed [illegible] coffee.

WEDNESDAY
BREAKFAST
Oranges, cereal and cream, [illegible] with fried eggs, rolls and coffee.
LUNCHEON
Bouillon in cups, [illegible] mato toast, popovers, [illegible] heavy syrup, plum [illegible]
DINNER
Scotch broth, sliced beef, [illegible] dipped in batter and [illegible] sify, boiled beets, [illegible] wine sauce, black coffee.

THURSDAY
BREAKFAST
Sliced pineapple, cereal and cream, scrambled eggs, [illegible] toast, tea and coffee.
LUNCHEON
Philadelphia scrapple, [illegible] ton brown bread, [illegible] wafers, tea and coffee.
DINNER
Cream of onion soup, [illegible] fried bananas, boiled [illegible] island with mayonnaise.

FRIDAY
BREAKFAST
Mandarins, cereal and cream, [illegible] erel with cream sauce, [illegible] toast, tea and coffee.
LUNCHEON
Cold lamb (from [illegible] potatoes, celery fritters, [illegible] cream, small cakes, [illegible]
DINNER
Vegetable broth, [illegible] cauliflower, fried [illegible] celery salad, cream [illegible] coffee.

SATURDAY
BREAKFAST
Oranges, cereal and cream, [illegible] neys, sally lunn, [illegible]
LUNCHEON
Julienne soup in cups, [illegible] aked tomatoes, beef [illegible] ad cream, waters, tea.
DINNER
[illegible] own beef broth, [illegible] macaroni baked with [illegible] ese, [illegible] with [illegible] sauce, [illegible]



DON'T you fairly revel in styles? I do. I love embroideries and metal trimmings and draperies. If we have the taste of a Queen and have it in the [illegible]

A PINE[illegible]

FOR your den or library or hall I am offering today a cone design for a pillow. [illegible] delightfully easy to work and effective when done that I feel you will accept the pattern with the designer.

First of all, you must trace the [illegible] sign on linen, for only one-half is shown on the page. In another column [illegible] are directions for transferring patterns. I advise the carbon paper method [illegible] this, for you will find that medium weight tan linen is the best for [illegible] pretty top.

This design is a "swing" pattern, [illegible] the lower edge of the half becomes the upper edge on the remainder. In [illegible] may there will be one large cone [illegible] each side of the central line.

When you have transferred your design, the working of it in one shade of brown and one of green is fascinating. Outline stitches with coarse thread should define the stem that forms the edge of the design. The occasional [illegible] on the stem are to be marked with outline stitches also, using the dark brown thread.

And while you have the brown cotton in your needle, you may as well work the cones. The diamond spaces should be worked solid with straight stitches either the long way of the diamond or the shorter way, just as you wish.

The pine needles you will work in green, using the outline stitch. Before you know it, the pillow top is finished, and if you can fill it with the fragrant pine needles, so much the better. A green cord is a good finish for the cover, and if you wish you can vary the one-color idea that is generally followed by working the back and top by making a dark green back. Just a hint, of course, but remnants come in so well sometimes! With a centerpiece on this same idea set for the library or the porch [illegible] your summer home is irresistible. Try it.

Ribbon Embroidery

THIS pretty form of ornament is all the rage again.

The ribbon may be silk, satin, velvet or even tinsel.

It is used for hair bandeaux, on hats and for trimming dresses.

It is worked with silk, with narrower ribbon, with beads and with [illegible] threads.

Pretty belts are made of gold ribbon worked with ribbon embroidery.

The ribbon used for the trimming in this case is pompadour or Dresden about one-fourth inch wide.

In a flower design, the larger flowers may be worked with crinkled or crepe ribbon.

In doing this work be careful not to draw or turn the ribbon while sewing.

For the INDUSTRIOUS NEEDLEWOMAN

By ADELAIDE BYRD

A PINE CONE PILLOW

Designed by E. J. BUCKMAN



When Finished

FOR your den or library or living hall I am offering today a pine-cone design for a pillow. It is so delightfully easy to work and so effective when done that I feel sure you will accept the pattern with thanks to the designer.

First of all, you must trace the design on linen, for only one-half is shown on the page. In another column there are directions for transferring patterns. I advise the carbon paper method for this, for you will find that medium-weight tan linen is the best for this pretty top.

This design is a "swing" pattern. The lower edge of the half becomes the upper edge on the remainder. In that way there will be one large cone on each side of the central line.

When you have transferred your design, the working of it in one shade of brown and one of green is fascinating.

Outline stitches with coarse thread should define the stem that forms the edge of the design. The occasional lines on the stem are to be marked with outline stitches also, using the dark brown thread.

And while you have the brown cotton in your needle, you may as well work the cones. The diamond spaces should be veried solid with straight stitches, either the long way of the diamond or the shorter way, just as you wish.

The pine needles you will work in green, using the outline stitch. Before you know it, the pillow top is finished. If you can fill it with the fragrant pine needles, so much the better. A green or a brown cord is a good finish for the cover, and if you wish you can vary the one-color idea that is generally followed in the back and top by making a dark green back. Just a hint, of course, but remnants come in so well sometimes!

With a centerpiece on this same idea a set for the library or the porch of your summer home is irresistible. Try it.

THREE WAYS TO TRANSFER

HERE are suggestions for transferring the pattern before you to any material before working.

Perhaps the easiest way is the "window-pane" method. This is successful when the material is thin, like linen, batiste, etc. Pin the sheet of paper and the material together and hold them up against the glass of a window. With a sharp pencil draw on the material the design, which can be easily seen through the goods. If one-half of the design only be given, unpin the paper and turn the other side to the fabric. The strong light behind will make it plain.

If you have carbon paper, you should place the sheet between your fabric and the newspaper. The latter is on top. With a sharp pencil go over the outline of the design. The impression will be left in fine lines and will last until worked. This method is successful on heavy material.

The last way is also easy. On wax paper or ordinary tissue paper trace the pattern before you. When the design is completed, turn over the paper and outline the pattern with a heavy lead pencil. Then place the design down on the fabric and redraw the outline, pressing hard with the pencil. The pattern will be transferred without difficulty.

Surely the way is easy.

Ribbon Embroidery

THIS pretty form of ornament is all the rage again.

The ribbon may be silk, satin, velvet, or even tinsel.

It is used for hair bandeaux, on hats, and for trimming dresses.

It is worked with silk, with narrower ribbon, with beads and with metal threads.

Pretty belts are made of gold ribbon worked with ribbon embroidery.

The ribbon used for the trimming in this case is pompadour or Dresden about one-fourth inch wide.

In a flower design, the larger flowers may be worked with crinkled or crepe ribbon.

In doing this work be careful not to draw or turn the ribbon while sewing it.

From Towels

A SIMPLE and useful combing jacket or peignoir may be made from a good large towel. Divide it into four even parts; cut off the two of these parts nearest the ends and sew them at right angles to the central portion. Sew tape where the pieces join to tie the peignoir on.

From three crash dishtowels you can make a sewing apron, turning up the bottom and stitching it into pockets. Ribbon strings complete the apron.

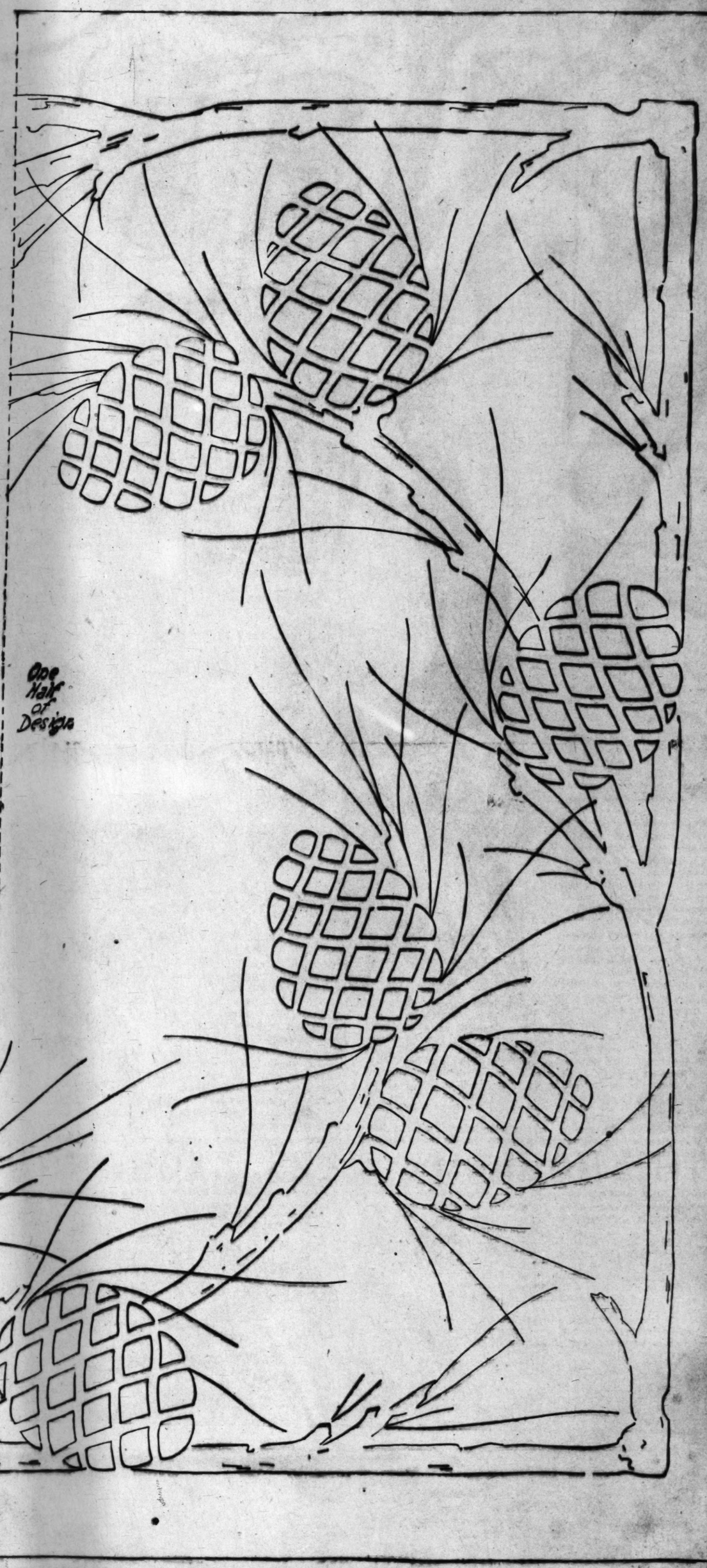
A large embroidered towel will make a good bureau cover for summer. A line of drawnwork will add to the appearance of a plain one used for the same purpose.

Shirtwaist Box Lid

I HAVE just heard of the most delightful new idea in space economy. If you, like myself, are cramped for space for your personal belongings, you will welcome it as I did.

It is this: Across the inside of the lid of your shirtwaist box tack strips of plain garter elastic, not too far apart. If the box is very long, you can insert a brass thumbtack in the middle, as well as at the ends.

And what are they for? Why, for holding collars and belts and jabots and ribbon ties; indeed, I'm going to make mine hold gloves, first wrapped in tissue paper, as well. I think it's a splendid idea, and I'm going to hand it to you.



A TOUCH OF GOLD ON FANCY BAGS



Gold Lace and Dresden Silk

Royal Blue and Gold Embroidery

Ribbon and Gold Net



Crocheted in Gold Thread

DEAR me, fairly revel in the new materials I do. I love Persian embroideries, and metal laces and trimmings, and—and—and above all, I love opera bags.

to go with the gold tissue scarfs and the gold-dotted tunics. There is the royal blue and gold bag, for instance. The foundation is of gold-colored satin, worked in Japanese chain-stitch. The darker portions are in the blue. The flap is made of rings crocheted in gold and connected by gold chain stitches and the lace and tassels are also gold. The lining is of the plain satin.

Very gorgeous indeed is the crocheted bag, made like any other Irish crochet lace, but in gold thread. Thin drawstrings fasten it.

The darker old gold is shown in the Dresden ribbon bag. A violet pattern is perhaps best in the ribbon; make on the pattern of a workbag, but smaller, and sew on the gold lace afterward where the ribbon is seamed together. The bottom is of cardboard covered with ribbon and edged with the lace. The lining and the long strings are of old-gold satin.

A dainty bag in ribbon work is shown last. Any light color will do for the bag itself, which is made with the cardboard bottom, etc., just as the bag last described. It is then completely covered with thin gold lace in a close pattern, the lace extending to the edge of the shirred top and being fastened there and at the bottom. On either side the lace is held down by a diagonal row of flowers and leaves in narrow ribbon the same shade as the silk of the bag, with a tiny gold bead as the center of each blossom. The drawstrings are of gold cord. Isn't each of these a dainty dish to set before a queen?

The Long-Tailed Frock

PARIS dressmakers have reported to us the trouser gown, but the long-tailed frock is not of the same ilk. On the contrary, it is a safe, sane and conservative garment which exploits a new and sensible idea.

In this style of frock there is an extra gore, as it were, in the back of the skirt. This gore is sewed like the rest into the belt, but it is loose everywhere else, like the long-tailed frock costs once fashionable for man. It reaches entirely to the bottom of the skirt. Needless to say, it is of the same fabric as the rest of the garment. The advantages of this extra gore are manifold. The back of the skirt is always the first part to wear out. With the back gore thus protected the life of the skirt is doubled, as when the former is worn out it can be removed.

Then there are those of us whom unkind nature has made more beautiful coming than going. The extra gore will be really welcome here, doing much to correct uneven hips, etc.

It may be objected that this extra gore will soon become mussed and rumpled. But this may be avoided by sewing into the ends two flat lead weights, such as those used for keeping down the skirts of light silk or wool gowns. Be sure that the gore is sewed flat to the belt, so that there is

tion to the new style.

And, as a final argument in i it gives a finishing touch to the little frock, where no trimmin sired. The two exclusive model seen were one a royal blue ve the other a plain cinnamon-color

THE SMARTEST FASHIONS OF WELL-DRESSED FOLK



IN THE PARK

DEAREST [illegible]ANOR:

Can you believe that "Spring, oh, spring is here," as we used to sing in our childish and very foolish days? Of course, it really isn't, strictly, until a few weeks; but a glorious day like yesterday is convincing enough for your sister.

I went out in the afternoon for a walk in the park. I needed the air—and I confess I wished to see how my gray suit would look in the sun and air. I had it made by my favorite tailor, and I am proud of it. It is of a soft pebble suiting that he says is to be the favorite material. It has the mannish short coat with very long revers that widen out at the lower edge. An extra sailor collar of black satin is attached under the cloth collar, and a band of black edges the inner edges of the revers. The front edges of the coat are turned back in tiny flaps held by black buttons. Double cuffs are used on the sleeves, and the skirt I had trimmed with a pointed piece at the front—just for a change, you know. This can be removed if I grow tired.

I wore my new straw hat of gray chip trimmed with immense pink camellias in a low wreath. It turns up at the back and shows the facing of black velvet.

As I was walking in modish meditation, fancy free, I met Anne Clariton, who was out in the crisp air with her two nieces, who were feeding the pigeons that are the main attraction in the walks of the square. My! how the scene brought back the little park in Paris where the sparrows wait for their daily meal from the visitors.

Well, Anne wore a stunning one-piece dress of blue cloth trimmed with tan ratine. I saw the bolero effect there—obtained by a high girdle of black satin edged with tan, the upward curve giving the line that is surely coming on all coats and bodices.

A yoke of white tucked linen was quite shallow. The bodice was trimmed with a circular collar of tan, over which an embroidered linen collar was laid. Her sleeves were trimmed with turned-back cuffs of tan ratine and linen, and satin and dull gold buttons finished the grand scheme.

I must admire her hat in writing. It was of tan straw, very supple and immense. A band of feathers trimmed the crown, and the brim turned up at the front and side. Trust Anne for the latest turns on the millinery road!

The kiddies were dressed in simple little coats, one red and one brown, and, I fear, would have killed the birds with kindness if Anne had not dragged them away. But, altogether, the day's stroll refreshed me in many ways. Write to me, dear. I am sure that you have something new to tell me. Devotedly.

MADGE.